

START

microfilmed by DIVISION OF RECORDS MANAGEMENT
Department of Archives and History
929 High Street
Jackson, MS 39202

DEATH INDEX

MISSISSIPPI STATE BOARD OF HEALTH
BUREAU OF VITAL STATISTICS

Registration Based on Death Service- Made in U. S. A.

CAL. 1-1-1919

NAME			COUNTY	COLOR	MONTH	YEAR 1900 AND	CERTIFICATE NUMBER	SEX
FAMILY NAME	FIRST GIVEN NAME	INITIALS OF PARENTS						
BLACK	BETTIE	L	4	2	8	30	15855	1 2
BLACK	BLANCHE	LES	6	1	2	30	36333	1 2
BLACK	BOOKER	J	7	2	2	30	34052	1 2
BLACK	EDNA	J J	5	2	12	30	40233	1 2
BLACK	EMMA	H J T	2	1	6	30	10581	2 2
BLACK	FLORA	I W	27	1	7	30	12838	1 2
BLACK	HELMER		16	1	5	30	33337	1 1
BLACK	HORACE		5	2	5	30	9097	1 1
BLACK	JAMES	B B	7	1	10	30	17009	1 1
BLACK	JAMES	B B	7	1	11	30	13653	1 2
BLACK	JANE		27	2	2	30	22393	1 2
BLACK	JESSIE	A	7	3	6	30	11593	1 2
BLACK	LILLIE	W H	1	3	3	30	4291	2 2
BLACK	LIDDIE		5	2	9	30	16330	2 2
BLACK	MARTHA	R	3	2	7	30	11997	2 2
BLACK	MARY	O T	3	2	8	30	23673	2 2
BLACK	MARGUERITE	W C	7	1	4	30	7533	2 2
BLACK	WINNIE	R E J	31	1	7	30	13744	2 2
BLACK	MOLLIE		3	1	10	30	13913	2 2
BLACK	NATHAN		4	2	9	30	23631	1 1
BLACK	TEMPA		27	2	1	30	22689	2 2
BLACK	THOMAS	R T	3	0	1	30	985	1 1
BLACK	WILL		5	2	2	30	7340	1 2
BLACK BURN	DELLIAH	G	7	3	5	30	9311	1 1
BLACK BURN	LEONARD	B L	6	2	1	30	1603	2 2
BLACK BURN	LOIS		6	2	10	30	13183	1 2
BLACK BURN	MATTIE	R R	4	2	8	30	14607	2 2
BLACK BURN	MARY	E L	7	3	5	30	9505	1 1
BLACK BURN	MONTGOMERY	D C	3	2	12	30	20393	1 1
BLACK BURN	WILLIE		7	3	2	30	7637	2 2
BLACKER	ELLIS	B	4	2	2	30	3295	1 1
BLACKLEDGE	BARTHEN	W	3	2	6	30	10633	2 2
BLACKLEDGE	JESSIE	R E	3	2	5	30	8718	2 2
BLACKLEDGE	EMARVIN	J D	3	2	12	30	21040	1 1
BLACKLEDGE	PINK		3	2	3	30	4903	1 1
BLACKLEDGE	ROBERT	W J	7	1	10	30	18398	1 1
BLACKLEDGE	SAH	J J	3	2	11	30	12200	2 2
BLACKMAN	A		2	2	2	30	2612	1 2
BLACKMAN	ANNA	L	27	1	3	30	4810	2 2
BLACKMAN	ASLEE	R T L	2	3	12	30	21190	2 2
BLACKMAN	CHARLES	T L	2	2	2	30	2369	1 2
BLACKMAN	FANNIE	J W	3	2	3	30	5337	2 2
BLACKMAN	GEORGE		7	3	12	30	41771	1 1
BLACKMAN	INFANT	R R	3	1	4	30	6972	1 1
BLACKMAN	JIMIMA	R	4	2	3	30	10955	2 2
BLACKMAN	LAVRA		2	2	4	30	3746	2 2
BLACKMAN	LUCINDY		27	1	11	30	19119	2 2
BLACKMAN	MARY	A A	2	2	2	30	2393	2 2
BLACKMAN	MIKE		17	2	4	30	6439	1 1
BLACKMAN	PAUL		4	2	10	30	17764	1 1
BLACKMAN	SAVENA	D S	7	2	9	30	13768	2 2
BLACKMAN	WILLIAM	A S	2	1	10	30	17303	1 1
BLACKSTON	LAMAR	J L	2	2	8	30	14645	2 2
BLACKSON	PAULINA	J J	6	7	9	30	13568	1 1
BLACKWELL	ALBERT	G E R	5	1	12	30	21410	1 1
BLACKWELL	BILLIE	K S O	6	7	1	30	11205	2 2
BLACKWELL	CATHERI	W J C	3	1	7	30	12723	2 2
BLACKWELL	CHARLES	F J C	3	1	2	30	6953	1 1
BLACKWELL	EMMA	M	5	1	9	30	15963	2 2
BLACKWELL	GEORGE	C S B	3	1	1	30	23791	1 1
BLACKWELL	GEORGE	L A	3	7	1	30	10673	1 1
BLACKWELL	GEORGE	R B	2	1	12	30	31087	1 1
BLACKWELL	HENRY		7	0	10	30	16203	1 1
BLACKWELL	HUBERT	J	1	1	1	30	394	1 1
BLACKWELL	JAMES	P	1	2	11	30	13707	1 1
BLACKWELL	JESSIE	W T	2	7	12	30	20642	2 2
BLACKWELL	LEL		2	7	1	30	12542	2 2
BLACKWELL	LETHA	W	6	2	2	30	3615	2 2

DEATH INDEX

MISSISSIPPI STATE BOARD OF HEALTH
BUREAU OF VITAL STATISTICS

Washington Road Business Service-Made in U.S.A.

KAL-V-288

N A M E

FAMILY NAME	FIRST GIVEN NAME	2ND GIV' NAME	PARENTS' INITIALS	COUNTY	COLOR	MONTH	YEAR 1900 AND	CERTIFICATE NUMBER	SEX
CHANDLER	JAMES	R	CR	7		1	00	00303	1
CHANDLER	JOSIE	J		1		1	00	4375	1
CHANEY	LATWIRE	E		00		0	00	38394	2
CHANNERY	LOUIE	J		00		0	00	15784	1
CHANNOUS	RUSA	J		7		4	00	7147	1
CHAPEL	WILLIE	L		00		4	00	7771	1
CHAPLIN	JOHN	J		00		4	00	0199	1
CHAPMAN	ADA	J		00		7	00	18957	1
CHAPMAN	CHARLIE	E		1		0	00	3005	2
CHAPMAN	ELIJAH	D		00		1	00	13077	1
CHAPMAN	HENRY	J		00		4	00	0183	1
CHAPMAN	JAMES	L		1		0	00	10333	1
CHAPMAN	JIM	J		1		0	00	9075	1
CHAPMAN	JOHN	J		7		0	00	24010	1
CHAPMAN	MATTIE	B	NC	0		1	00	13952	1
CHAPMAN	MARY	A		0		0	00	99	2
CHAPMAN	LYRTIS	A		7		0	00	16653	2
CHAPMAN	UNLLIA	S		7		0	00	13713	2
CHAPMAN	PAULINE	S		2		4	00	3887	2
CHAPMAN	PORTER	D		0		0	00	1869	2
CHAPMAN	RANDALL	L		0		1	00	19737	1
CHAPMAN	ROBERT	L		0		1	00	704	1
CHAPMAN	RUFUS	L		0		0	00	10035	1
CHAPMAN	TRUDIE	F		0		5	00	9110	1
CHAPMAN	WALTER	S		0		1	00	21510	2
CHAPMAN	SEBASTIAN	S		0		1	00	1300	1
CHAPPELL	SAKIA	J		0		4	00	7233	1
CHAPURS	ALBERTA	F		0		1	00	10317	2
CHARACTER	LIZIE	F		0		1	00	21880	2
CHARLESTON	J	C		7		0	00	5832	2
CHARLEY	MARY	C		0		0	00	13655	1
CHASTANT	CLARA	J		0		1	00	25370	1
CHATHAM	MINNIE	E		0		0	00	0259	2
CHATHAM	EMILY	C		1		0	00	4843	2
CHATMAN	LOUIE	F		1		0	00	3781	2
CHATMAN	MELKIAN	A		0		0	00	10343	1
CHATMAN	MYLES	A		7		0	00	3803	1
CHATMAN	RICHARD	J		1		0	00	3222	1
CHATMAN	THOMAS	J		0		0	00	10230	1
CHATTMAN	GEORGE	J		0		1	00	3345	1
CHAVEZ	IGNACIO	A		0		0	00	0051	1
CHEAIRS	ELLA	C		0		1	00	187	2
CHEATHAM	FANNIE	C		1		1	00	317	2
CHEATHAM	JAMES	A		0		1	00	18937	2
CHEATHAM	JOHN	A		0		5	00	0000	2
CHEATWOOD	POLLY	C		0		0	00	10340	1
CHEEK	MARY	S		0		7	00	12767	2
CHEEKS	ULLIE	S		7		0	00	5600	2
CHEERS	ALICE	M		0		1	00	3334	2
CHEENALT	JOHN	A		1		0	00	4379	2
CHEERY	JAMES	A		7		0	00	11325	1
CHEERY	WALTER	A		0		4	00	3341	1
CHESNEY	DEVON	R		0		1	00	3373	1
CHESTNUT	LILLIE	B		0		0	00	21005	1
CHESTUT	LILLIE	B		0		0	00	10005	2
CHEW	DESSIE	J		0		0	00	3315	2
CHEW	KATIE	J		0		0	00	2692	2
CHICAGO	JOHN	L		7		4	00	7819	2
CHILDERS	LEE	L		0		0	00	10343	1
CHILDERS	LINNIE	L		0		1	00	0271	1
CHILDERS	LIZZIE	L		7		0	00	0471	1
CHILDRESS	BETTIE	L		0		0	00	24003	2
CHILDRESS	FRANK	L		1		1	00	18383	2
CHILDRESS	HALLIE	L		0		0	00	15705	2
CHILDRESS	JACK	L		0		0	00	32133	1
CHILDRESS	JAMES	A		0		0	00	4647	1
CHILDRESS	JOHN	A		0		0	00	7033	1
CHILDRESS	JOHN	M		5		1	00	14805	1
CHILDRESS	JOHN	M		4		0	00	3390	1

DEATH INDEX

MISSISSIPPI STATE BOARD OF HEALTH
BUREAU OF VITAL STATISTICS

Registration Based on Bureau Service - Made in U. S. A.

KAL-Y-289

N A M E

FAMILY NAME	FIRST GIVEN NAME	SEX GIVEN NAME PARENTS INITIALS	COUNTY	COLOR	MONTH	YEAR 1900 AND	CERTIFICATE	
							NUMBER	SEX
GWYNN	JOSEPH	WC	55	1	4	30	7357	1
GWYNN	W	WT	73	1	12	30	21739	2
GWYNNE	OTIE	W	54	2	7	30	13150	2

DEATH INDEX

MISSISSIPPI STATE BOARD OF HEALTH
BUREAU OF VITAL STATISTICS

Lithographed from Standard Mortality Reports Made in U. S. A.

CAL-1-4888

NAME			COUNTY	COLOR	MONTH	YEAR 1900 AND	CERTIFICATE NUMBER	SEX
FAMILY NAME	FIRST GIVEN NAME	INITIALS (F, M, S, P, M, I, N, T, A, L, S)						
HINSLEY	LYDIA	BER	5	1	4	30	6147	2
HINSON	WILLARD	DLU	69	2	10	30	18191	1
HINTON	ALDEAN	SSJ	20	2	5	30	8364	2
HINTON	CHARLES	SSJH	34	1	7	30	12644	1
HINTON	HATTIE	J	60	2	12	30	21488	2
HINTON	HUMPHREAR		58	1	8	30	14920	1
HINTON	LUVENIA		14	2	6	30	10062	2
HINTON	MARY	MJ	76	2	9	30	16778	2
HINTON	MARY	CJ	34	1	10	30	17541	2
HINTON	MARTHA	L	27	2	1	30	802	2
HINTON	MARY	UJ	18	1	11	30	18832	2
HINTON	RUSH	UR	34	2	11	30	19218	1
HINTON	WILLIS	STW	56	1	7	30	23562	1
HINTON	WILEY		56	1	3	30	5428	1
HIRAM	NED		52	2	6	30	11106	1
HISAW	J	BJM	59	1	8	30	14923	1
HITCHCOCK	LETHA	D	14	1	4	30	6380	2
HITT	DONALD	EC	78	1	12	30	21929	1
HITT	FLOYD	BJ	38	1	2	30	3106	1
HIX	ROBERT	L	67	2	6	30	11412	1
HOBBY	LOUISA	B	50	1	7	30	23459	2
HOBBY	MILLIE	CCL	80	1	8	30	15339	2
HOBBY	REASON	FW	80	1	2	30	4004	1
HOBEN	AURETHA	CS	67	2	8	30	15041	2
HOBSON	AMY	S	61	2	6	30	11294	2
HOBSON	BEN	A	22	2	5	30	9447	1
HOBSON	H	TR	61	2	9	30	16474	1
HOBSON	LIZZIE	B	61	2	6	30	11287	2
HOBSON	LULA	BB	9	2	7	30	12057	2
HOBSON	RICHARD	JH	65	2	12	30	21568	1
HOBSON	RICHARD	A	34	2	7	30	12636	1
HODA	ANGELO	F	24	1	11	30	18891	1
HODA	C	UF	23	1	1	30	528	1
HODA	CLAUDIA	F	23	1	1	30	527	1
HODGE	COURTNE	G	15	2	1	30	22432	2
HODGE	ELIZA	J	2	1	6	30	9782	2
HODGE	INFANT	E	78	1	12	30	21925	1
HODGE	J	WJD	38	1	7	30	12684	1
HODGE	MARGARE	J	77	2	8	30	15305	2
HODGE	NANNIE	S	35	1	1	30	920	2
HODGE	UCTAVIA	J	75	2	7	30	24105	2
HODGE	SHEPARD	H	38	2	3	30	5001	1
HODGES	AKNETT	T	34	2	3	30	4917	2
HODGES	B	RTJ	58	1	3	30	5478	1
HODGES	CHARLIE	H	48	2	1	30	1253	1
HODGES	ELI	T	26	2	11	30	19088	1
HODGES	EMALINE		41	2	11	30	19386	2
HODGES	HENRY	H	73	2	12	30	21745	1
HODGES	INFANT		38	1	3	30	5009	1
HODGES	ISADO	G	42	2	1	30	23129	1
HODGES	JAMES	WWJ	25	1	10	30	17321	1
HODGES	JOHN	WFE	73	1	1	30	1745	1
HODGES	JULIA	B	49	2	11	30	19512	2
HODGES	LOU	PJE	9	1	9	30	22302	2
HODGES	NANCY	E	49	2	1	30	1281	2
HODGES	ROBERT	ER	38	2	8	30	14550	1
HODGES	SARAH	L	58	1	1	30	1473	2
HODGES	SIM	EWJ	43	1	2	30	3226	1
HODGES	TRAVIS	S	49	2	7	30	13047	1
HODGES	VIRGINI	T	67	2	11	30	19789	2
HODGES	WANETA	SL	34	1	1	30	909	2
HODNETTE	SUSIE	HW	25	1	7	30	12354	2
HOELZEL	PETER		23	1	12	30	20587	1
HOFFER	DIAL	LLD	38	1	12	30	21015	1
HOFFMAN	CHARLES	M	75	1	7	30	13551	1
HOFFMAN	FREDRCAPE	J	79	1	2	30	3992	1
HOFFMAN	SUSAN	J	25	1	3	30	4670	2
HOFFMAN	T	W	6	1	6	30	9863	1

DEATH INDEX

MISSISSIPPI STATE BOARD OF HEALTH
BUREAU OF VITAL STATISTICS

Standard and Revised Format—1926 to U. S. S.

NAME			COUNTY	COLOR	MONTH	YEAR 1900 AND...	CERTIFICATE NUMBER	SEX
FAMILY NAME	FIRST GIVEN NAME	INITIALS BY FATHER BY MOTHER BY HOSPITAL						
JACKSON	WESLEY	W	14	2	11	30	18755	1
JACKSON	WILLIE	W	14	2	9	30	15570	1
JACKSON	WILL	W	25	2	8	30	14286	2
JACKSON	WILLIE	W	67	2	4	30	7568	2
JACKSON	WILLARD	W	38	1	1	30	969	1
JACKSON	WILL	W	54	2	9	30	15993	1
JACKSON	WILL	W	72	2	12	30	21715	1
JACKSON	WILL	W	25	2	5	30	8555	1
JACKSON	WILL	W	6	2	2	30	2343	1
JACKSON	WILL	W	67	2	6	30	11423	1
JACKSON	WING	W	28	0	11	30	19140	1
JACOB	NETTIE	J	57	2	2	30	3524	2
JACOB	PHYLLIS	J	28	2	11	30	19137	2
JACOBS	DOUGLAS	J	1	2	4	30	6054	1
JACOBS	GEORGE	J	75	1	2	30	3878	1
JACOBS	JOHN	J	25	2	1	30	708	1
JALES	LAURA	J	75	2	1	30	1801	2
JALES	MARY	J	23	2	1	30	522	2
JALES	TOMMY	J	42	2	2	30	3185	1
JAMERSON	BOB	J	6	2	11	30	18590	1
JAMES	ANNIE	J	6	2	6	30	22174	2
JAMES	ANNA	J	6	2	10	30	22203	2
JAMES	ARMAND	J	38	1	12	30	21052	2
JAMES	AUDREY	J	23	2	9	30	15732	2
JAMES	CARRIE	J	47	2	6	30	11011	2
JAMES	CHARLIE	J	19	2	5	30	8349	1
JAMES	CRESA	J	44	2	9	30	23271	2
JAMES	CREASY	J	43	2	8	30	14656	2
JAMES	DEVAR	J	22	2	5	30	8389	2
JAMES	ELIZABETH	J	75	2	6	30	11550	2
JAMES	ELBERT	J	25	2	9	30	13778	2
JAMES	ELIZABE	J	48	2	7	30	13045	2
JAMES	ELIZABE	J	48	2	7	30	13026	2
JAMES	ESSIE	J	76	2	2	30	24119	2
JAMES	FANNIE	J	74	2	6	30	11571	2
JAMES	FLORA	J	51	1	12	30	21307	2
JAMES	FLORENC	J	30	2	3	30	4840	2
JAMES	GEORGE	J	6	2	8	30	13918	1
JAMES	GERTRUD	J	1	2	12	30	20139	2
JAMES	GUSS	J	25	1	11	30	18968	1
JAMES	HENRY	J	31	1	9	30	22813	1
JAMES	HENRY	J	76	2	1	30	1875	1
JAMES	HUGH	J	66	1	1	30	1593	1
JAMES	I	J	64	2	8	30	14997	1
JAMES	INFANT	J	65	1	1	30	1585	1
JAMES	INFANT	J	48	2	4	30	7222	2
JAMES	JIM	J	17	2	8	30	14092	1
JAMES	JOHN	J	63	2	6	30	11330	1
JAMES	JOHN	J	37	2	5	30	22969	1
JAMES	JOHNY	J	6	2	4	30	6227	1
JAMES	JONAS	J	18	2	10	30	17174	1
JAMES	JOHN	J	10	1	3	30	4290	1
JAMES	JOHN	J	67	1	3	30	5600	1
JAMES	JOE	J	18	2	12	30	20537	1
JAMES	LEE	J	75	2	1	30	1773	1
JAMES	LULA	J	25	2	2	30	2711	2
JAMES	LUE	J	75	2	1	30	1822	2
JAMES	MAUDE	J	32	1	6	30	10576	2
JAMES	MARTHA	J	57	2	4	30	7387	2
JAMES	MINNIE	J	46	2	3	30	5207	2
JAMES	MILDRED	J	51	1	10	30	17874	2
JAMES	NANNIE	J	57	2	1	30	1464	2
JAMES	PHILLIP	J	40	1	11	30	19322	1
JAMES	ROSA	J	52	2	2	30	3428	2
JAMES	SAMMIE	J	6	2	7	30	12017	1
JAMES	SOLOMON	J	65	1	8	30	15009	1
JAMES	T	J	4	2	11	30	18579	1
JAMES	TELLY	J	28	2	1	30	814	2
JAMES	THOMAS	J	76	2	1	30	1680	1

DEATH INDEX

MISSISSIPPI STATE BOARD OF HEALTH
BUREAU OF VITAL STATISTICS

NAME			COUNTY	COLOR	MONTH	YEAR 1900 AND...	CERTIFICATE NUMBER	SEX
FAMILY NAME	FIRST GIVEN NAME	INITIALS PARENTS GIVEN INITIALS						
JONES	LULA	C	82	2	2	30	4034	2
JONES	LULA	LW	6	2	5	30	8118	2
JONES	LUCINDY	LT	75	2	1	30	1829	2
JONES	LUCY		31	2	5	30	8674	2
JONES	LUCY	AM	34	2	9	30	16019	2
JONES	M	J	76	2	6	30	11710	1
JONES	MARY	LC	76	2	6	30	11692	2
JONES	MARY		25	2	3	30	4723	2
JONES	MADIE	DB	48	1	3	30	5278	2
JONES	MARY	ER	25	1	11	30	18966	2
JONES	MAMIE	LW	75	2	11	30	19943	2
JONES	MADISON	HH	76	2	6	30	11670	1
JONES	MAMIE	TJT	24	2	2	30	2634	2
JONES	MARTHA	TM	1	2	1	30	15	2
JONES	MAY	WF	82	2	7	30	13768	2
JONES	MARY		17	2	7	30	12184	2
JONES	MANERVA		25	2	6	30	10355	2
JONES	MARY	AJ	18	1	6	30	10160	2
JONES	MARTHA		82	2	1	30	24274	2
JONES	MARY	E	25	2	2	30	2747	2
JONES	MARTHA	CJ	38	1	12	30	21010	2
JONES	MARY	ET	1	2	11	30	18517	2
JONES	MARY	GG	41	1	2	30	3159	2
JONES	MARY	AL	13	2	3	30	4321	2
JONES	MARY	LML	69	2	5	30	9411	2
JONES	MALISSA		44	2	6	30	10927	2
JONES	MATILDA	S	27	2	3	30	4805	2
JONES	MADIE	PA	25	2	1	30	660	2
JONES	MARTHA	ABE	26	2	11	30	19112	2
JONES	MARION	L	75	1	10	30	18303	1
JONES	MARY	J	75	2	12	30	21779	2
JONES	MARIAH		61	2	1	30	1524	2
JONES	MARY		75	2	5	30	9485	2
JONES	MATILDA	G	75	2	2	30	3884	2
JONES	MARY	EJ	79	2	3	30	5961	2
JONES	MARY	J	35	2	8	30	14460	2
JONES	MALINDA		1	2	2	30	2208	2
JONES	MARY	JA	15	2	10	30	17129	2
JONES	MARY	EA	75	2	2	30	3888	2
JONES	MARTHA	H	6	2	6	30	9826	2
JONES	MAMIE		17	2	6	30	10147	2
JONES	MATTIE	J	53	2	9	30	16369	2
JONES	MELVINA		45	2	5	30	8960	2
JONES	MINNIE	D	8	2	11	30	18661	2
JONES	MILLIE	HL	61	2	7	30	13253	2
JONES	MISSOURI	L	47	2	1	30	1232	2
JONES	MILDRED	JT	20	1	5	30	8363	2
JONES	MINNIE		68	1	12	30	21648	2
JONES	MOSE		14	2	6	30	10041	1
JONES	MOLLIE	J	82	2	11	30	20092	2
JONES	MOLLIE	CM	38	2	5	30	8803	2
JONES	MATTIE	A	75	2	5	30	9481	2
JONES	NED		25	2	9	30	15877	1
JONES	NELSON		38	2	6	30	10745	1
JONES	NORVELL	CRE	14	1	10	30	17064	2
JONES	OBIE	WP	31	1	3	30	4866	2
JONES	OCTAVIA	N	57	2	7	30	13190	2
JONES	OCTAVIA	N	75	2	10	30	18506	2
JONES	OCTAVIA	N	57	2	7	30	23588	0
JONES	OLIVER	I	40	1	7	30	23058	1
JONES	OLINE		67	2	3	30	5661	2
JONES	OTIS	A	25	2	12	30	20749	1
JONES	PAUL	H	38	2	5	30	8091	1
JONES	PEARL	EJ	59	1	4	30	7411	1
JONES	PEGGY	J	27	2	4	30	6760	8
JONES	PERCY	JP	14	2	11	30	18735	1
JONES	PHEBA	G	40	2	6	30	10774	2
JONES	PINKIE	C	34	2	3	30	4909	2

DEATH INDEX

MISSISSIPPI STATE BOARD OF HEALTH
BUREAU OF VITAL STATISTICS

NAME		SEX	COUNTY	COLOR	MONTH	YEAR 1900 AND	CERTIFICATE NUMBER	SEX
FAMILY NAME	FIRST GIVEN NAME							
LEAR	SYLVEST	F	32	2	10	30	18466	1
LEATHERWOOD	JULIA	F	70	1	1	30	1703	2
LEATHERBER	MANUAL	M	75	2	6	30	11633	1
LEAVY	ELNORA	F	32	2	8	30	15394	2
LEAVY	SUE	F	27	2	7	30	12547	2
LEAVY	ABE	M	11	2	12	30	20359	1
LEBLANC	ALEXIS	L J C	57	1	12	30	21429	1
LEBLANC	LUDOVIC	J L J	38	1	10	30	17592	1
LECHNER	JACOB	G J J	24	1	4	30	6566	1
LECK	RUTH	J C	26	1	1	30	769	2
LEDBEDDER	J	M	73	1	4	30	7691	1
LEDBETTER	C	P R	32	1	3	30	6035	1
LEDBETTER	CLAUD	J	70	1	9	30	16619	1
LEDBETTER	GRACEY	J M	70	1	7	30	24012	2
LEDBETTER	MILLARD	J M	70	1	8	30	15109	1
LEDBETTER	NEWBERN	J G R	2	1	7	30	11877	1
LEDBETTERS	ORA	R	76	2	12	30	21360	2
LEDDELL	MARY	F	15	2	6	30	10166	2
LEDYARD	THOMAS	A A E	12	1	2	30	2417	1
LEE	ADA	E	77	1	9	30	16795	2
LEE	ALBERT	C A	13	1	12	30	20393	1
LEE	ANNA	S	6	2	3	30	4187	2
LEE	ANTHONY		42	2	1	30	1107	1
LEE	ANDREW	C J	41	1	3	30	5045	1
LEE	ANNIE	A W	6	2	7	30	11973	2
LEE	ARDELLA	J	14	2	12	30	20419	2
LEE	ARTHUR	J J	25	2	4	30	6608	1
LEE	BEVLAH	S J	76	1	3	30	5854	2
LEE	BEN		11	2	12	30	20350	1
LEE	BEN	A	63	2	12	30	21533	1
LEE	BETTY		28	2	4	30	6768	2
LEE	BERTHA	P H	54	2	5	30	9116	2
LEE	BERTHA	H	62	2	2	30	3606	2
LEE	BETTIE		67	2	4	30	7537	2
LEE	BOOKER		14	2	9	30	15610	1
LEE	CARRIE	J J	76	2	5	30	3540	2
LEE	CHARLES	J J	62	2	3	30	5533	1
LEE	CHARLIE	J C	14	2	7	30	12114	2
LEE	CLEMETL	L V	38	2	2	30	3089	2
LEE	CLARISA	C F	1	2	3	30	4072	2
LEE	CORA	F	24	2	4	30	6543	2
LEE	CORA	B	67	2	3	30	5663	2
LEE	DAVID	D	75	2	3	30	5848	1
LEE	ED	C E	55	1	8	30	14885	1
LEE	ELLA		76	2	1	30	1899	2
LEE	EMMA	G L	60	2	10	30	18018	2
LEE	ETTA	M L	25	2	10	30	17323	2
LEE	ETHEL	J	67	2	3	30	5653	2
LEE	EUGENE	J J	28	2	5	30	22733	1
LEE	GEORGE	J M	18	1	7	30	12231	1
LEE	GEORGE	B T	6	2	4	30	6190	1
LEE	GOLDEN	G	72	2	2	30	3795	1
LEE	GUS		67	2	10	30	18145	1
LEE	HATTIE		45	2	4	30	7152	2
LEE	HARSON	M H	34	2	12	30	20921	1
LEE	HERMAN		47	2	5	30	9020	1
LEE	HENRY		14	2	5	30	6225	1
LEE	HENRY		54	2	2	30	3462	1
LEE	ILA		41	2	8	30	14601	2
LEE	INFANT	A D E	20	1	12	30	20557	2
LEE	INFANT		37	1	9	30	22978	1
LEE	UINIE	E E	68	2	5	30	9376	2
LEE	JAMES	E E	55	1	3	30	5422	1
LEE	JANE	J	54	2	11	30	19586	2
LEE	JACK		82	2	2	30	4036	1
LEE	JACKSON		72	2	6	30	11532	1
LEE	JESSE		44	2	12	30	21171	1
LEE	JIM	J	48	2	6	30	11028	1

DEATH INDEX

MISSISSIPPI STATE BOARD OF HEALTH
BUREAU OF VITAL STATISTICS

WASHINGTON DAVID BARNHART SERVICE INC.

MS DEATHS (MOTHER FORM 200-1-1949)

NAME		COUNTY	COLOR	MONTH	YEAR 1900 AND	CERTIFICATE NUMBER	SEX
FAMILY NAME	FIRST GIVEN NAME						
MASJUN	WILLIE	BFB	2	9	30	164995	1
MASKEW	EARL	JJT	2	3	30	49228	1
MASN	HENRY	JRW	2	2	30	24955	1
MASON	ALBERTA	DCWH	1	4	30	6604	1
MASON	BETTIE	LWJ	2	1	30	276	2
MASON	CATHERINE	JJD	2	3	30	4193	2
MASON	CLIFTON	JRD	2	9	30	15500	2
MASON	DELLA	RCE	2	11	30	1557	1
MASON	EDMOND	CEP	2	11	30	19984	2
MASON	ELLA	CEP	2	11	30	18980	1
MASON	ENOCH	CEP	2	12	30	21325	1
MASON	FRANCIS	TEG	2	11	30	20102	1
MASON	GEORGE	TEG	1	9	30	16201	2
MASON	HATTIE	LWJ	1	4	30	7413	1
MASON	HARETT	LWJ	2	3	30	5632	2
MASON	HENRY	LWJ	1	11	30	16858	2
MASON	ISABELL	ST	2	1	30	1733	1
MASON	ISABELL	ST	2	12	30	20926	2
MASON	JAMES	ST	2	1	30	147	2
MASON	JIM	JCU	2	5	30	8687	1
MASON	LENA	HJ	2	4	30	7915	1
MASON	MARY	JWJ	2	3	30	4432	2
MASON	MARIE	JWJ	2	6	30	11756	2
MASON	NATHAN	LWJ	1	12	30	21828	2
MASON	PINKIE	LWJ	2	3	30	4688	2
MASON	TOM	LWJ	2	10	30	16972	2
MASON	WALTER	JWJ	2	9	30	15765	1
MASON	WILLIAM	JWJ	2	2	30	3940	2
MASON	WOODIE	JWJ	1	6	30	10134	1
MASSEY	WODIE	JWJ	2	7	30	13700	1
MASSEY	BETTIE	JWJ	1	7	30	11927	1
MASSEY	DAVE	JWJ	1	12	30	9073	2
MASSEY	DAVE	JWJ	2	5	30	21671	1
MASSEY	FRANK	RJL	2	12	30	21661	1
MASSEY	FRANK	WCE	1	7	30	12233	1
MASSEY	INFANT	WCE	1	10	30	18152	1
MASSEY	INFANT	WCE	1	9	30	15997	1
MASSEY	LEDDON	WCE	1	6	30	9811	1
MASSEY	LOIS	WCE	1	11	30	19211	1
MASSEY	OTH	WCE	1	9	30	15008	2
MASSEY	PERRY	WCE	2	2	30	3887	1
MASSEY	ROBERT	MGF	1	7	30	13657	1
MASSEY	SALLIE	MGF	1	10	30	23663	1
MASSEY	SAMUEL	MAJ	1	8	30	17325	1
MASSEY	SUSIE	AJF	1	3	30	15077	1
MASSEY	WALTER	LWJ	1	3	30	4436	2
MASSEY	WILLIAM	WJH	1	11	30	19227	2
MATEWS	IKE	WJH	1	6	30	11126	1
MATHENY	O	BUL	1	2	30	3757	1
MATHENY	WILSON	BUL	1	11	30	20029	1
MATHEW	ELLIS	JJF	2	10	30	22425	1
MATHEWS	ADELL	JJF	2	5	30	8567	1
MATHEWS	ALLA	FCW	2	3	30	5597	2
MATHEWS	ALENE	FCW	2	2	30	3102	2
MATHEWS	ANNIE	WEH	2	3	30	5899	2
MATHEWS	BISH	WEH	2	4	30	7061	0
MATHEWS	CLARA	WEL	2	7	30	15284	1
MATHEWS	ELIJA	WEL	1	4	30	7325	1
MATHEWS	EVA	WEL	2	12	30	21711	2
MATHEWS	FLOYD	WEL	2	10	30	22086	2
MATHEWS	G MRS	WJ	2	12	30	20198	1
MATHEWS	GEORGE	WJ	1	1	30	1987	2
MATHEWS	HORACE	HGW	2	9	30	15485	1
MATHEWS	JAES	HJN	1	11	30	20083	1
MATHEWS	JENNIE	HJN	1	4	30	601	1
MATHEWS	LELAND	JL	2	3	30	4130	2
MATHEWS	LILLA	ML	1	2	30	2483	2
MATHEWS	LILLA	ML	2	3	30	5583	2

DEATH INDEX

MISSISSIPPI STATE BOARD OF HEALTH
BUREAU OF VITAL STATISTICS

NAME		COUNTY	COLOR	MONTH	YEAR 1900 AND	CERTIFICATE NUMBER	SEX
FAMILY NAME	FIRST GIVEN NAME						
MEARS	PEARLIE	W					
MECKLIN	W MRS	J B S	6	2	5	30	80822
MEDDERS	RUBY	J B S	54	1	3	30	53682
MEDFORD	ISOM	J N P	10	1	6	30	99732
MEDLEY	CONNIE	J N P	70	1	2	30	37711
MEDRORD	SUSAN	J P	61	1	1	30	15261
MEEK	ALONZO	J W B	14	2	1	30	8222
MEEK	INFANT	B	18	11	30		18754
MEEK	LULA	B J D	8	2	3	30	22540
MEEK	MARY	L C M	48	1	12	30	21553
MEEK	MATTIE	L M A	8	2	15	30	22252
MEEK	WILLIAM	P J F	48	1	9	30	16300
MEEKS	CLAUDIE	M J M	45	1	4	30	71441
MEEKS	J	M J M	26	2	1	30	7952
MEEKS	MARIE	B J W	25	1	1	30	7511
MEEKS	MAMIE	J W	14	2	8	30	14031
MEEKS	MARION	L B A	75	1	10	30	16305
MEEKS	MARY	E N	30	1	1	30	6231
MEEKS	MARY	C N	53	2	5	30	91042
MEEKS	MOLLIE	J	8	1	12	30	20178
MEEKS	ULLIE	L D	7	1	2	30	3774
MEEKS	SCOTT		8	2	2	30	2375
MEEKS	TALMAGE	J	22	2	2	30	2605
MEEKS	TROY	W T W	71	1	8	30	15123
MEEKS	WILL		51	1	10	30	17866
MEEKS	ZACK	T	14	2	6	30	14043
MEEL	WILLIE	J W M	54	2	11	30	13584
MEENA	ELLIS	M J M	14	2	6	30	10050
MELLON	DELIA	J M	14	1	4	30	6350
MELSHIMLER	MATHIAS	M J M	53	2	7	30	13122
MELTON	ADDIE	G C	73	1	6	30	11580
MELTON	ARTANIE	G C	10	1	6	30	13963
MELTON	ED		29	1	10	30	22781
MELTON	GEORGE	G	63	2	5	30	3264
MELTON	MARLIN	E R J	43	1	4	30	7085
MELTON	MARIAH		5	1	7	30	22144
MELTON	ROBERT	B	4	2	4	30	7325
MELVIN	CARRIE	E G T	1	2	11	30	18521
MENASCO	NEWTON	L J	4	1	12	30	20184
MENGER	ALLIE		24	1	7	30	12322
MENUEHRE	MENDON	I	44	2	11	30	19431
MENOR	W	J	32	2	3	30	4868
MENTER	JACK	J S	38	1	1	30	953
MERCHANT	INFANT	L L	67	2	1	30	1643
MERCHANT	NELLIE	M B F	27	1	3	30	4822
MERIDITH	HENRY	B N	76	1	6	30	11695
MERKEL	JAMES	B	6	2	6	30	9831
MERRELL	ELIZABE	W	18	1	6	30	10148
MERRETT	ROBERT	H	34	2	4	30	6860
MERRIAM	FRANK	G B	14	2	7	30	22406
MERRIAM	ZADA	J T	24	1	12	30	20614
MERRILL	JASLER	C	24	1	12	30	20615
MERRILL	REBECCA	J J	6	1	2	30	2291
MERRILL	SAM	J	28	2	7	30	12549
MERRILL	WILLIE	J P	56	2	11	30	19625
MERRITT	ANNIE	R W R	48	2	10	30	17842
MERRITT	ESOM		34	1	12	30	20952
MERRITT	HENRETT		76	2	4	30	7781
MERRITT	LEO	E S L	41	2	8	30	14584
MERRITT	MARJORI	B R W	73	1	8	30	15162
MERRITT	NOVELL	F D	46	1	11	30	19461
MERWIN	DANIEL	A J	58	1	3	30	5481
MESSER	MARTHA	S	79	0	11	30	20057
MESSLEY	CHARLES	C G J	58	1	2	30	3531
MESSNER	ANNIE	J	38	2	11	30	19297
METCALF	BARNEY	C W	4	1	3	30	4111
METCALF	JAKE	J	1	1	6	30	9755
METCALF	RENA	B	62	2	5	30	9252
METHUIN	NONA	W D	59	2	3	30	5500
METHUIN			63	1	10	30	16059

DEATH INDEX

MISSISSIPPI STATE BOARD OF HEALTH
BUREAU OF VITAL STATISTICS

DAVIDSON ROAD BUREAU OFFICE BLDG.

MS. DEATH REPORT FORM 2001-1960

NAME		SEX	COUNTY	COLOR	MONTH	YEAR 1900 AND...	CERTIFICATE NUMBER	SEX
FAMILY NAME	FIRST GIVEN NAME							
MURPHY	FRANCES	R	55	1	2	30	23544	2
MURPHY	GEORGE	R	75	2	11	30	19934	1
MURPHY	GEORGE	R	75	2	15	30	9513	1
MURPHY	HARRY	E	36	1	4	30	6925	1
MURPHY	HERMAN	E	31	1	11	30	19164	1
MURPHY	HENRIET	E	67	2	7	30	13560	1
MURPHY	INFANT	J	14	2	8	30	14025	2
MURPHY	JESSE	O	5	2	4	30	6194	2
MURPHY	JIM	O	7	2	7	30	12854	2
MURPHY	JOHN	O	75	1	2	30	397	1
MURPHY	JOHN	O	76	1	1	30	24111	1
MURPHY	MARY	H	33	2	6	30	1086	2
MURPHY	NANCY	H	38	1	11	30	19270	2
MURPHY	PATRICK	G	1	2	6	30	13817	1
MURPHY	PENNY	J	6	2	1	30	1679	2
MURPHY	PERCY	L	27	2	4	30	22705	1
MURPHY	REBECCA	R	5	2	4	30	15320	1
MURPHY	ROBERT	J	10	2	6	30	3574	2
MURPHY	ROY	J	7	2	2	30	3795	1
MURPHY	ROSA	A	1	1	2	30	1077	2
MURPHY	SARAH	J	29	1	7	30	22764	2
MURPHY	WILLIAM	J	10	1	10	30	17629	1
MURPHY	WILLIAM	J	55	1	11	30	8523	1
MURRAH	HUMER	A	24	1	11	30	1652	1
MURRAH	JOHN	A	13	1	9	30	22280	1
MURRAY	DAISY	A	55	2	5	30	25514	1
MURRAY	ELIZA	A	68	2	3	30	2868	2
MURRAY	GKAUR	J	75	2	5	30	4223	2
MURRAY	HARRIET	T	4	2	5	30	9503	2
MURRAY	HENRY	H	4	2	2	30	7113	2
MURRAY	IRA	H	25	1	3	30	4577	1
MURRAY	JIM	M	25	1	8	30	14252	1
MURRAY	MARY	M	16	2	6	30	19117	1
MURRAY	MARY	R	4	2	2	30	5241	2
MURRAY	RICHARD	R	57	1	2	30	3689	2
MURRAY	SAW	R	47	2	1	30	1259	1
MURRAY	SAW	R	18	2	1	30	22019	1
MURRAY	SAM	J	67	2	6	30	15060	1
MURRAY	TENNIS	J	27	2	6	30	22703	1
MURRAY	WYATT	J	6	2	4	30	6225	1
MURRELL	CHARLIE	C	62	2	6	30	11013	1
MURRELL	LIZZIE	C	1	2	6	30	2000	2
MURRY	ANNA	W	66	1	12	30	21627	2
MURRY	BETTIE	W	29	2	1	30	845	2
MURRY	ELGIN	W	67	2	7	30	1394	1
MURRY	INFANT	H	70	1	4	30	7621	1
MURRY	INFANT	H	70	1	4	30	7622	2
MURRY	LIZZIE	H	41	2	3	30	575	2
MURRY	MALISSA	D	18	2	4	30	3262	2
MURRY	MOLLIE	M	66	2	6	30	6483	2
MURRY	PEARLIE	B	29	2	6	30	15092	2
MURRY	RENA	R	68	2	1	30	746	2
MURRY	ROBERT	R	68	2	3	30	23896	1
MURRY	WILLIAM	H	56	2	6	30	1109	1
MUSE	CLARENC	J	7	2	12	30	21220	1
MUSE	CUTTREL	J	25	2	3	30	4751	1
MUSE	ED	J	76	2	7	30	1361	1
MUSE	JIMMIE	J	7	2	3	30	5244	1
MUSE	RAYMOND	J	14	1	12	30	20459	1
MUSSE	ELWHIT	F	4	1	5	30	6017	1
MUSSE	ELWHIT	F	4	1	10	30	17367	1
MUSTIN	JIM	J	34	1	7	30	12631	2
MYATT	ANNIE	J	75	2	2	30	24053	2
MYERS	MARY	T	63	2	6	30	3622	2
MYERS	ADALINE	W	29	2	2	30	14207	2
MYERS	ALBERTA	S	26	2	6	30	10261	1
MYERS	ALEX	S	26	2	6	30	10273	1
MYERS	CHARLES	M	26	1	6	30	14262	2
MYERS	CHANNIE	E	25	2	6	30		

DEATH INDEX

MISSISSIPPI STATE BOARD OF HEALTH
BUREAU OF VITAL STATISTICS

REGISTRATION MADE SUBJECTS REFERRED TO.

SEE BUREAU OFFICE FORM 620-14200

NAME		2ND SURNAME INITIALS	COUNTY	COLOR	MONTH	YEAR 1900 AND	CERTIFICATE NUMBER	SEX
FAMILY NAME	FIRST GIVEN NAME							
PANE	JOHN	SE	69	2	7	30	10451	1
PANNELL	ELLA		36	1	1	30	1009	2
PANNELL	ETHEL	EC	73	1	12	30	2003	2
PANNELL	JAMES	EC	13	1	12	30	2045	1
PANNELL	ULLIE	SC	73	1	4	30	7684	2
PANNELL	PRINCE		59	2	3	30	4155	1
PANNELL	R	JE	59	2	3	30	14955	1
PANNELL	SALLIE	ST	73	1	10	30	24081	2
PAULA	SAM	T	1	1	5	30	7361	1
PARCHMAN	BETSY		3	1	11	30	16393	2
PARETT	DUSHIA	SC	33	1	5	30	9150	2
PARGO	CLAUDE	EC	15	2	4	30	6516	2
PARHAM	IDA	SC	30	2	11	30	12284	2
PARHAM	INFANT	RR	43	1	7	30	13037	1
PARHAM	INFANT	RR	43	1	3	30	11025	1
PARHAM	MARGUER	RR	40	1	12	30	21260	2
PARISH	JASPER	JE	30	1	12	30	20041	1
PARISH	JIM	EA	41	1	10	30	17665	1
PARISH	MONROE	WH	30	2	6	30	14043	1
PARISH	MONROE	WH	23	2	6	30	14354	1
PARK	ESSIE		73	2	2	30	3177	2
PARK	J	PT	30	1	4	30	8275	1
PARKER	A	JB	40	2	6	30	10037	1
PARKER	A	T	47	1	12	30	21224	1
PARKER	ALICE	WJ	43	1	6	30	14703	2
PARKER	ALICE	RR	30	1	11	30	19663	2
PARKER	ALICE	CC	23	1	12	30	20091	2
PARKER	ANGELIN	N	10	1	7	30	13120	2
PARKER	ANNIE	S	33	2	3	30	14081	2
PARKER	ARCHIE	JP	41	1	3	30	5033	1
PARKER	BABY		61	2	4	30	7002	2
PARKERSON	BETTIE	SC	15	1	4	30	6523	2
PARKER	CASEY	CE	20	1	5	30	9489	1
PARKER	CLABE		14	1	12	30	20000	1
PARKER	CYNTHIA	AGAL	16	1	5	30	6344	2
PARKER	DELLA		67	2	10	30	16125	2
PARKER	E	JJH	31	1	1	30	809	1
PARKER	EDDIE	ADC	00	1	6	30	11517	2
PARKER	ELIZA	ADC	3	1	12	30	20137	2
PARKER	EMMA	J	20	3	3	30	4529	2
PARKER	EMMA	J	20	3	6	30	10035	2
PARKER	ERNEST		1	1	1	30	6064	1
PARKER	EUGENE	ME	30	2	3	30	23001	1
PARKER	EUGENIN	E	50	2	12	30	20472	2
PARKER	F MRS		34	1	9	30	18012	2
PARKER	FLORENCE	FC	38	2	7	30	12763	2
PARKER	GEORGE	WR	60	2	5	30	3214	1
PARKER	GEORGE	WR	34	1	2	30	2062	1
PARKER	GRACIE	WG	68	2	5	30	3397	1
PARKER	HATTIE	WG	73	2	8	30	15201	2
PARKER	HORACE		18	2	3	30	4483	1
PARKER	INFANT	E	18	2	6	30	14110	1
PARKER	INFANT	ED	65	1	1	30	1867	1
PARKER	INFANT	TC	65	1	11	30	19737	2
PARKER	INFANT	AC	34	1	6	30	10002	2
PARKER	J	W	77	1	8	30	15309	1
PARKER	JAMES	HF	38	1	10	30	17639	1
PARKER	JAMES	JT	38	1	10	30	17618	1
PARKER	JAMES	UJ	33	1	6	30	11013	1
PARKER	JAMES	TJ	24	1	6	30	14137	1
PARKER	JAMES	JSB	7	1	4	30	3245	1
PARKER	JAMES	AM	3	1	5	30	6011	1
PARKER	JASPER	ME	63	3	11	30	13820	1
PARKER	JENKINS	JJ	79	2	4	30	7874	1
PARKER	JOHN	J	1	2	11	30	18336	1
PARKER	JOHN		38	2	4	30	23995	1
PARKER	JOHN		56	2	4	30	3069	1
PARKER	JOHN	W	31	1	11	30	22013	1
PARKER	L	WJ	21	1	9	30	22677	1

DEATH INDEX

MISSISSIPPI STATE BOARD OF HEALTH
BUREAU OF VITAL STATISTICS

REGISTERED SALES BUSINESS SERVICE INC.

2000 BUREAU FORM 2000-1-1900

N A M E

FAMILY NAME	FIRST GIVEN NAME	MIDDLE NAME BY NAME PARENTS INITIALS	COUNTY	COLOR	MONTH	YEAR 1900 AND	CERTIFICATE NUMBER	SEX
POWELL	HENRY	C	55	2	1	30	1415	1
POWELL	IDELLA	H	42	2	6	30	14646	2
POWELL	JIM		6	2	6	30	3860	1
POWELL	JIM		5	2	6	30	3551	1
POWELL	JOHN		27	2	1	30	800	1
POWELL	JOSEPH	WWP	3	1	1	30	95	1
POWELL	JUDGE	RJP	25	1	11	30	18570	1
POWELL	L		72	1	9	30	16637	2
POWELL	L MRS	WRE	18	1	1	30	487	2
POWELL	LILLY	HA	73	2	3	30	5935	2
POWELL	LULA	A	73	2	7	30	15666	2
POWELL	MARIAH		69	2	6	30	11301	2
POWELL	MANSUN	H	13	2	9	30	15661	1
POWELL	MARY	T	45	2	4	30	7169	2
POWELL	MILTON	P	45	2	11	30	19234	1
POWELL	NAOMA		72	2	1	30	1723	2
POWELL	NARCISE	H	3	2	1	30	149	2
POWELL	PATRICK	HPH	49	1	12	30	21274	1
POWELL	PHILLIP	BGM	30	1	10	30	15370	1
POWELL	POJ	PWO	37	1	10	30	17380	1
POWELL	REBA	FRH	41	1	6	30	10330	2
POWELL	ROSE		75	2	6	30	11757	2
POWELL	SAM	MRS	30	1	3	30	7243	2
POWELL	W MRS	UCJ	16	1	3	30	4323	2
POWELL	WADIE	LL	33	2	5	30	3575	2
POWER	WILLIAM	AMF	10	1	5	30	3963	1
POWERS	ERVIN	FA	12	1	5	30	8223	1
POWERS	JAMES	J	53	2	11	30	19576	1
POWERS	MINERUA	J	23	2	6	30	10467	2
POWERS	T MRS	EGT	62	1	6	30	11350	2
PUYUE	WILLIAM	ES	14	2	7	30	12162	1
PKATER	CORA	WGA	53	2	7	30	13110	2
PKATER	EVA	WA	33	2	7	30	16367	2
PKATER	LAWRENCE	BWR	79	2	6	30	11754	1
PKATER	LAWRENCE	BWR	79	2	6	30	11761	1
PKATER	LIZZIE	R	79	2	3	30	5970	2
PRATER	R	TJ	43	2	2	30	3317	1
PRATHER	ANITA	LCD	25	1	12	30	20661	2
PRATHER	W	LLJS	39	1	1	30	1287	2
PRATT	INFANT	ME	63	1	9	30	16592	1
PRATT	LIZA		9	2	3	30	4276	2
PRATT	LIZA	S	9	2	3	30	4263	2
PKAY	WASHINGTON	CR	3	1	2	30	13844	1
PKEE	LILLIE	CH	72	2	2	30	15135	2
PREMEAUZ	THOUILL	CM	24	1	12	30	20625	1
PRENTISS	ALICE		73	2	2	30	3846	2
PRENTISS	DAVE		14	2	9	30	15611	1
PRENTISS	HENRY	S	73	2	10	30	18540	1
PRENTICL	L	JSD	41	1	10	30	17670	1
PKESCOTT	H MRS	JGLHL	23	1	2	30	14231	2
PRESCOTT	WILLENE	CLWL	3	1	3	30	4131	1
PRESLEY	JAMES	SRH	69	1	5	30	9207	1
PRESLEY	WILLIAM	C	60	2	2	30	3576	1
PRESSWOOD	W	FF	31	1	12	30	21969	1
PRESSWOOD	W	FF	31	1	12	30	21975	1
PRESTAGE	JOHN	BB	1	1	11	30	18307	1
PRESTAGE	MRS		63	1	5	30	3247	2
PRESTIGE	INFANT	A	40	1	8	30	10783	2
PRESTON	CLIFTON	B	49	2	7	30	13057	1
PRESTON	CORNELU		73	2	12	30	21904	1
PRESTON	GREEN		76	2	1	30	1377	1
PRESTON	J	W	63	2	11	30	19706	1
PRESTON	JIM	WJ	6	2	6	30	13927	1
PRESTON	LULLIE	J	44	2	6	30	14689	2
PRESTON	MARTHA		42	2	9	30	16192	2
PRESTON	NAT	A	42	2	3	30	5104	1
PRESTON	OLLIE	ADM	73	2	12	30	21837	2
PRESTON	VELMAS	W	46	2	9	30	16269	2
PRESTON	WADE	JW	76	2	5	30	9574	1

DEATH INDEX

MISSISSIPPI STATE BOARD OF HEALTH
BUREAU OF VITAL STATISTICS

UNION STATE BOARD OF HEALTH

SEE BOARD ORDER FORM 100-1-1014

NAME		COUNTY	COLOR	MONTH	YEAR 1900 AND	CERTIFICATE NUMBER	SEX
FAMILY NAME	FIRST GIVEN NAME						
ROBERTS	ANNA	S J	3	1	7	30	11953
ROBERTSON	AKON		7	7	1	30	13363
ROBERTSON	BEN	S	23	2	3	30	675
ROBERTSON	BEATROU	A	28	2	1	30	13280
ROBERTSON	BOB	P D T	30	1	1	30	13289
ROBERTSON	CHARLEY	S	30	1	1	30	13343
ROBERTSON	CHARLES	S P F	7	1	3	30	5713
ROBERTSON	CHARLIE	S C D	13	1	1	30	2077
ROBERTSON	CLLVELLA	S R	13	1	1	30	13180
ROBERTSON	DANIEL	E D C	7	1	1	30	13970
ROBERTSON	DURWOOD	D O A	4	1	1	30	2036
ROBERTSON	DURWARD	D O A	4	1	1	30	699
ROBERTSON	E	S	7	1	1	30	2410
ROBERTSON	EARLY	S	16	1	1	30	2339
ROBERTSON	EARL	R M O	16	1	1	30	2313
ROBERTSON	ELLER	C C C	2	1	1	30	5119
ROBERTSON	ELMER	R J S	2	1	1	30	1306
ROBERTSON	ELLA	R J S	5	1	1	30	756
ROBERTSON	ENOLA	L E D	5	1	1	30	5212
ROBERTSON	EULRETT	L E D	6	1	1	30	1471
ROBERTSON	FLORENCE	C	6	1	1	30	1313
ROBERTSON	GEORGE	W A E	7	1	1	30	1337
ROBERTSON	HATTIE		10	1	1	30	2061
ROBERTSON	HENDERSK	H B	12	1	1	30	1273
ROBERTSON	HENRIET	J	7	1	1	30	1814
ROBERTSON	INFANT	B J	3	1	1	30	2289
ROBERTSON	J	J	3	1	1	30	1693
ROBERTSON	JACK	W L	1	1	1	30	9617
ROBERTSON	JIM		23	1	1	30	2007
ROBERTSON	JOE	J	9	1	1	30	3761
ROBERTSON	KIRK	D	4	1	1	30	1306
ROBERTSON	L	C	4	1	1	30	1197
ROBERTSON	LAWRENCE	D A	7	1	1	30	1036
ROBERTSON	LELIA	K D	1	1	1	30	1008
ROBERTSON	LERROY	J	3	1	1	30	1833
ROBERTSON	LINNIE	J	7	1	1	30	1533
ROBERTSON	LOTTIE	J W A	1	1	1	30	2040
ROBERTSON	MANCERVA	A	2	1	1	30	1308
ROBERTSON	MARY	E J	7	1	1	30	592
ROBERTSON	MELATIE	J	5	1	1	30	3211
ROBERTSON	MINERVA		5	1	1	30	558
ROBERTSON	MOSES	Y	7	1	1	30	2408
ROBERTSON	MOSES	Y	7	1	1	30	1262
ROBERTSON	NANCY	J	7	1	1	30	3717
ROBERTSON	NETTIE	J	8	1	1	30	3093
ROBERTSON	NICHOLA	L L	8	1	1	30	1305
ROBERTSON	PATTY	J	8	1	1	30	1708
ROBERTSON	RAYFORD	J C	3	1	1	30	2129
ROBERTSON	RICHMON	W	7	1	1	30	1173
ROBERTSON	ROY	W	15	1	1	30	1330
ROBERTSON	ROBERT	J T C P	2	1	1	30	1573
ROBERTSON	RUTH	C P	3	1	1	30	608
ROBERTSON	SAM		4	1	1	30	1477
ROBERTSON	SYLVEST	J	10	1	1	30	1306
ROBERTSON	THOMAS	P A	30	1	1	30	2007
ROBERTSON	TIM		3	1	1	30	1112
ROBERTSON	VIRGINI	C J	2	1	1	30	456
ROBERTSON	W	B J S	3	1	1	30	216
ROBERTSON	WILLIE	S	6	1	1	30	793
ROBERTSON	WILLIE	W	3	1	1	30	510
ROBERTSON	WILLIAM	T J	4	1	1	30	1291
PUBLISON	LUCY	T V	3	1	1	30	256
RUBINSON	WALTER	T V	5	1	1	30	1633
RUBINSON	A	U T	3	1	1	30	498
RUBINSON	ACE		3	1	1	30	411
RUBINSON	ADALINE	J U	7	1	1	30	397
RUBINSON	ADDIE	J U	4	1	1	30	192
RUBINSON	ALBERT	J	16	1	1	30	2251

DEATH INDEX

MISSISSIPPI STATE BOARD OF HEALTH
BUREAU OF VITAL STATISTICS

SEE PAGE 100, DEATHS BY SEX, 1900

SEE INDEX, DEATHS BY SEX, 1900

NAME		COUNTY	COLOR	MONTH	YEAR 1900 AND	CERTIFICATE NUMBER	SEX
FAMILY NAME	FIRST GIVEN NAME						
STOONE	LIZZIE	PT	W	1	00	100000	M
STOPEES	ALBERT	PT	W	1	00	100000	M
STOPEES	BETTIE	PT	W	1	00	100000	F
STOPEES	CHARLEY	J	W	1	00	100000	M
STOPEES	CHARLEY	J	W	1	00	100000	M
STOPEES	EDVILLA	J	W	1	00	100000	M
STOPEES	FRANCIS	J	W	1	00	100000	M
STOPEES	IDA	J	W	1	00	100000	F
STOPEES	JAMES	J	W	1	00	100000	M
STOPEES	JEFF	J	W	1	00	100000	M
STOPEES	JUL	J	W	1	00	100000	F
STOPEES	JOSEPH	J	W	1	00	100000	M
STOPEES	JOHN	J	W	1	00	100000	M
STOPEES	JOHN	J	W	1	00	100000	M
STOPEES	LENA	J	W	1	00	100000	F
STOPEES	LIZIE	J	W	1	00	100000	F
STOPEES	LUCILLE	J	W	1	00	100000	F
STOPEES	MARGARE	J	W	1	00	100000	F
STOPEES	MAUDE	J	W	1	00	100000	F
STOPEES	MAINTAH	J	W	1	00	100000	F
STOPEES	MARY	J	W	1	00	100000	F
STOPEES	OLLIE	J	W	1	00	100000	F
STOPEES	SAUL	J	W	1	00	100000	M
STOPEES	WILLIE	J	W	1	00	100000	F
STOPEES	VELMA	J	W	1	00	100000	F
STOPEES	ISABEL	J	W	1	00	100000	F
STOPEES	JANIE	J	W	1	00	100000	F
STOPEES	LANE	J	W	1	00	100000	M
STOPEES	LUCY	J	W	1	00	100000	F
STOPEES	MARY	J	W	1	00	100000	F
STOPEES	MARY	J	W	1	00	100000	F
STOPEES	PEGGY	J	W	1	00	100000	F
STOPEES	ROYAL	J	W	1	00	100000	M
STOPEES	SYLLA	J	W	1	00	100000	F
STOPEES	VELMA	J	W	1	00	100000	F
STOPEES	VELMA	J	W	1	00	100000	F
STOPEES	WALTER	J	W	1	00	100000	M
STOPEES	WEBB	J	W	1	00	100000	M
STOPEES	COLUMBO	J	W	1	00	100000	M
STOPEES	LETTIE	J	W	1	00	100000	F
STOPEES	W	J	W	1	00	100000	F
STOPEES	INFANT	J	W	1	00	100000	F
STOPEES	J	J	W	1	00	100000	F
STOPEES	VIOLET	J	W	1	00	100000	F
STOPEES	WYNONA	J	W	1	00	100000	F
STOPEES	HABEL	J	W	1	00	100000	F
STOPEES	ROBERT	J	W	1	00	100000	M
STOPEES	JOSEPH	J	W	1	00	100000	M
STOPEES	JOSEPH	J	W	1	00	100000	M
STOPEES	TOM	J	W	1	00	100000	M
STOPEES	WILLIAM	J	W	1	00	100000	M
STOPEES	ALLEN	J	W	1	00	100000	M
STOPEES	ALICE	J	W	1	00	100000	F
STOPEES	DONNELL	J	W	1	00	100000	F
STOPEES	DAHIEL	J	W	1	00	100000	F
STOPEES	ISADORE	J	W	1	00	100000	F
STOPEES	J	J	W	1	00	100000	F
STOPEES	JNO MRS	J	W	1	00	100000	F
STOPEES	JOHN	J	W	1	00	100000	M
STOPEES	LIGE	J	W	1	00	100000	F
STOPEES	MAZ	J	W	1	00	100000	F
STOPEES	MARTHA	J	W	1	00	100000	F
STOPEES	MARY	J	W	1	00	100000	F
STOPEES	LILAC	J	W	1	00	100000	F
STOPEES	ELICAH	J	W	1	00	100000	F
STOPEES	MARTHA	J	W	1	00	100000	F
STOPEES	ALICE	J	W	1	00	100000	F

DEATH INDEX

MISSISSIPPI STATE BOARD OF HEALTH
BUREAU OF VITAL STATISTICS

REGISTERED 8113 2-10-1908 REVISED 1910

SEE INDEX UNITED FORM 8007-1-1908

NAME		COUNTY	COLOR	MONTH	YEAR 1900 AND...	CERTIFICATE NUMBER	SEX
FAMILY NAME	FIRST GIVEN NAME						
THOMAS	SUSAN			1	80	1062	2
THOMAS	TOMMY	TS		1	11	1062	1
THOMAS	VIOLA			1	11	1062	1
THOMAS	UIELLA	LH		1	11	1062	1
THOMAS	WALLEY	TJ		1	11	1062	1
THOMAS	WALTER	WS		1	11	1062	1
THOMAS	WARRREN			1	11	1062	1
THOMAS	WESLEY	LH		1	11	1062	1
THOMAS	WILLIAM	MH		1	11	1062	1
THOMAS	WILL			1	11	1062	1
THOMAS	WILLIE	EJ		1	11	1062	1
THOMAS	WILLIE			1	11	1062	1
THOMAS	WILLIAM	AW		1	11	1062	1
THOMAS	WILLIAM	WJ		1	11	1062	1
THOMAS	WINNIE			1	11	1062	1
THOMAS	WILLIAM			1	11	1062	1
THOMAS	WYANA			1	11	1062	1
THOMPSON	ZEBBLEY	HS		1	11	1062	1
THOMPSON	INFALTY	HS		1	11	1062	1
THOMPSON	HELLA	SN		1	11	1062	1
THOMPSON	SALLIE	JH		1	11	1062	1
THOMPSON	GRANT			1	11	1062	1
THOMPSON	A	HJ		1	11	1062	1
THOMPSON	ALICE	RJ		1	11	1062	1
THOMPSON	ALTON			1	11	1062	1
THOMPSON	AMANDA			1	11	1062	1
THOMPSON	ANNIE			1	11	1062	1
THOMPSON	ANDREW			1	11	1062	1
THOMPSON	ANNE			1	11	1062	1
THOMPSON	ARCH	CT		1	11	1062	1
THOMPSON	BESSIE	CT		1	11	1062	1
THOMPSON	CARRIE	TF		1	11	1062	1
THOMPSON	CALGAR			1	11	1062	1
THOMPSON	CHARLES	SN		1	11	1062	1
THOMPSON	CLASSIE			1	11	1062	1
THOMPSON	CLLVELA	MS		1	11	1062	1
THOMPSON	CLARA	ES		1	11	1062	1
THOMPSON	CURNEAL	DB		1	11	1062	1
THOMPSON	CURR			1	11	1062	1
THOMPSON	DALLAS			1	11	1062	1
THOMPSON	DAVID	W		1	11	1062	1
THOMPSON	DELL			1	11	1062	1
THOMPSON	DORR	LJ		1	11	1062	1
THOMPSON	DORSEY			1	11	1062	1
THOMPSON	DUROTHY	SC		1	11	1062	1
THOMPSON	DUCK			1	11	1062	1
THOMPSON	DUNCAN	LR		1	11	1062	1
THOMPSON	DUNCAN	JR		1	11	1062	1
THOMPSON	DUNES			1	11	1062	1
THOMPSON	EARL			1	11	1062	1
THOMPSON	EDMOND	WJ		1	11	1062	1
THOMPSON	EDNA	MS		1	11	1062	1
THOMPSON	ELIJAH			1	11	1062	1
THOMPSON	ELLENOR	SW		1	11	1062	1
THOMPSON	EMMA	OR		1	11	1062	1
THOMPSON	ESTELLE	MS		1	11	1062	1
THOMPSON	FANNY	MS		1	11	1062	1
THOMPSON	FANNIE			1	11	1062	1
THOMPSON	FANNIE			1	11	1062	1
THOMPSON	FANNY	NL		1	11	1062	1
THOMPSON	FRANCIS	MS		1	11	1062	1
THOMPSON	G	MS		1	11	1062	1
THOMPSON	GEORGE	SH		1	11	1062	1
THOMPSON	GEORGE			1	11	1062	1
THOMPSON	GEORGE	AN		1	11	1062	1
THOMPSON	GEORGE			1	11	1062	1

DEATH INDEX

MISSISSIPPI STATE BOARD OF HEALTH
BUREAU OF VITAL STATISTICS

USE LISTING TABLE REVERSE SIDE

SEE BACK MATTER FORM 5001-5005

NAME		FAMILY NAME	FIRST GIVEN NAME	MIDDLE INITIAL	COUNTY	COLOR	MONTH AND YEAR 1900	CERTIFICATE NUMBER	SEX
LAST NAME	INITIALS								
VALEN	GEORGE					3 30	11 133	1	
VAIL	LOCKIE					3 30	1 135	1	
VAIL	MAGGIE					3 30	17333	1	
VAIL	MARY					3 30	21175	1	
VAILE	WILBURN					3 30	10333	1	
VAILES	BUTLER					3 30	13333	1	
VAILES	LUVUINI					3 30	13333	1	
VALECOUF	ANNA					3 30	17333	1	
VALENTINE	DOBY					3 30	13333	1	
VALENTINE	JEFFERS					3 30	13733	1	
VALENTINE	JOHN					3 30	13371	1	
VALENTINE	LILA					3 30	33377	1	
VALENTINE	MARGRET					3 30	7333	1	
VALENTINE	ULA					3 30	3330	1	
VALELAND	DARFIS					3 30	3330	1	
VALENTINE	GEORGE					3 30	13334	1	
VALENTINE	AGNES					3 30	13330	1	
VALENTINE	JANIE					3 30	13337	1	
VALENTINE	TOM					3 30	33333	1	
VALENTINE	DORIS					3 30	11333	1	
VALENTINE	INFANT					3 30	13333	1	
VALENTINE	JOHN					3 30	13373	1	
VALENTINE	JOHN					3 30	13333	1	
VALENTINE	LESLIE					3 30	13333	1	
VALENTINE	LILLIE					3 30	13377	1	
VALENTINE	LULA					3 30	13331	1	
VALENTINE	MARIE					3 30	13333	1	
VALENTINE	MATHANI					3 30	13333	1	
VALENTINE	ROBERT					3 30	13333	1	
VALENTINE	W					3 30	13333	1	
VALENTINE	CHARLES					3 30	13331	1	
VALENTINE	ANGELIN					3 30	13333	1	
VALENTINE	JESSIE					3 30	13373	1	
VALENTINE	VIOLET					3 30	13333	1	
VALENTINE	MINNIE					3 30	13333	1	
VALENTINE	MILTON					3 30	13333	1	
VALENTINE	MOLLIE					3 30	13333	1	
VALENTINE	JOHN					3 30	13333	1	
VALENTINE	WILLIE					3 30	13333	1	
VALENTINE	FANNIL					3 30	13333	1	
VALENTINE	ISABEL					3 30	13333	1	
VALENTINE	PEDRO					3 30	13331	1	
VALENTINE	CELIA					3 30	13333	1	
VALENTINE	ESTELLE					3 30	13377	1	
VALENTINE	GEORGIA					3 30	31333	1	
VALENTINE	WILLIAM					3 30	13337	1	
VALENTINE	BERNICE					3 30	13333	1	
VALENTINE	MARGHALC					3 30	13333	1	
VALENTINE	WILKIS					3 30	73334	1	
VALENTINE	RICHARD					3 30	33333	1	
VALENTINE	WALTER					3 30	13337	1	
VALENTINE	ROSIE					3 30	13371	1	
VALENTINE	CLAYTON					3 30	33333	1	
VALENTINE	ELLEN					3 30	17313	1	
VALENTINE	HENRY					3 30	13333	1	
VALENTINE	JUL					3 30	13333	1	
VALENTINE	BESSIE					3 30	13333	1	
VALENTINE	CHARLIE					3 30	13333	1	
VALENTINE	CLAUDIE					3 30	13373	1	
VALENTINE	GERTTRUD					3 30	13334	1	
VALENTINE	HENRY					3 30	13333	1	
VALENTINE	J					3 30	13333	1	
VALENTINE	JEANNETT					3 30	13333	1	
VALENTINE	LILLA					3 30	13333	1	
VALENTINE	LUCRECI					3 30	13333	1	
VALENTINE	RHODIA					3 30	13333	1	
VALENTINE	SARAH					3 30	13333	1	
VALENTINE	SOFA					3 30	23313	1	

DEATH INDEX

MISSISSIPPI STATE BOARD OF HEALTH
BUREAU OF VITAL STATISTICS

REGISTERED MAY 1908 - DECEMBER 1910

SEE BACK MATTER FOR 1907-1910

NAME		MARRIAGE DATE	COUNTY	COLOR	MONTH	YEAR 1900 AND	CERTIFICATE NUMBER	SEX
FAMILY NAME	FIRST GIVEN NAME							
WILBERT	BENNIE	LL						
WILBOURN	JULIA	LL						
WILBOURN	JESSE	LL						
WILBOURN	NICK	LL						
WILBOURN	SARTOR	LL						
WILBOURN	BELLA	LL						
WILBURN	JARVIS	LL						
WILCOX	LEWIS	LL						
WILCOX	IDA	LL						
WILCOX	FRED	LL						
WILCOX	HURACE	LL						
WILCOX	IDA	LL						
WILCOX	OTIS	LL						
WILCOX	SAM	LL						
WILCOX	JAMES	LL						
WILCOX	ALBERT	LL						
WILCOX	ANNA	LL						
WILCOX	ELLEN	LL						
WILCOX	EMMA	LL						
WILCOX	JACOB	LL						
WILCOX	MARY	LL						
WILCOX	MARY	LL						
WILCOX	TOM	LL						
WILCOX	WILLIE	LL						
WILCOX	WILLIE	LL						
WILCOX	ELIZABETH	LL						
WILCOX	JAMES	LL						
WILCOX	JOHN	LL						
WILCOX	LULLIA	LL						
WILCOX	MARY	LL						
WILCOX	ROBERT	LL						
WILCOX	STANLEY	LL						
WILCOX	THOMAS	LL						
WILCOX	ELLA	LL						
WILCOX	LUIS	LL						
WILCOX	QUAIC	LL						
WILCOX	ALICE	LL						
WILCOX	BEATRICE	LL						
WILCOX	CELESTINE	LL						
WILCOX	CHARLES	LL						
WILCOX	CHARLEY	LL						
WILCOX	FRED	LL						
WILCOX	GEORGE	LL						
WILCOX	INFANT	LL						
WILCOX	J	LL						
WILCOX	JOHN	LL						
WILCOX	JOHN	LL						
WILCOX	JOHN	LL						
WILCOX	SUCIE	LL						
WILCOX	WILLIAM	LL						
WILCOX	CLIFTON	LL						
WILCOX	EVAN	LL						
WILCOX	SARA	LL						
WILCOX	THOMAS	LL						
WILCOX	LAURA	LL						
WILCOX	ISOM	LL						
WILCOX	WILLIE	LL						
WILCOX	SONA	LL						
WILCOX	ABRAHAM	LL						
WILCOX	ADELINE	LL						
WILCOX	ALONZA	LL						
WILCOX	ALSEY	LL						

ROLL

NO. .

6

microfilmed by DIVISION OF RECORDS MANAGEMENT
Department of Archives and History
929 High Street
Jackson, MS 39202

DENSITY TARGET

OPERATOR Bob Shows AGENCY State Records Center
VOLTAGE 95 REDUCTION RATIO 15

DATE 8/31/93

In order to be assured of a reproducible master roll, the American National Standards Institute recommends that film density be maintained between 0.9 and 1.3.

By microfilming this target at the beginning and end of each microfilm roll, a densitometer reading can be made by the State Records Center. If any problem should arise the SRC will report and assist in correcting the problem.

Please do not write in this area -- to be used for densitometer readings.

**IMAGE EVALUATION
TEST TARGET (MT-3)**

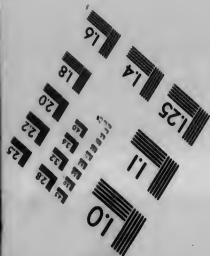
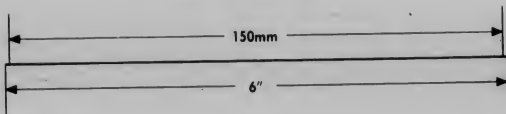
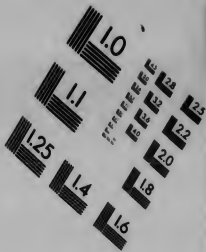
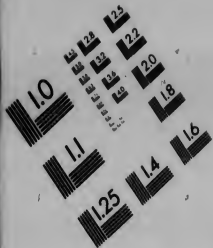

APPLIED IMAGE

1653 E. MAIN STREET
ROCHESTER, NY 14609
TEL (716) 482-0300
FAX (716) 298-5988

CERTIFICATE OF AUTHENTICITY

THIS IS TO CERTIFY THAT THE MICROPHOTOGRAPHS APPEARING ON THIS
ROLL OF MICROFILM ARE TRUE AND ACCURATE REPRODUCTIONS OF THE
ORIGINAL RECORDS.

Bob Shaur 8/31/93
Signature of Camera Operator Date

Microfilmed by DIVISION OF RECORDS MANAGEMENT
Department of Archives and History
929 High Street
Jackson, MS 39205

TITLE TARGET

RECORDS FILMED FOR (USE NAME OF AGENCY) _____

TITLE OF RECORDS Death Index

EARLIEST DATE OF RECORDS 1930

LATEST DATE OF RECORDS _____

FILMING SEQUENCE (ALPHABETICAL, CHRONOLOGICAL, NUMERICAL,
ETC.) _____

Chronological; Alphabetical

Microfilmed by DIVISION OF RECORDS MANAGEMENT
Department of Archives and History
929 High Street
Jackson, MS 39205

DECLARATION BY CAMERA OPERATOR

Declaration by Camera Operator (Systems Analyst, COM Operator, etc.)

1. The file or series on this microform was microfilmed for:

a. Dept. of Archives and History
Division of Archives and Library

by

b. Division of Records Management

2. The segment of the file or series on this microform ends at: _____

3. Date microfilming completed: _____

4. Original microform:

a. Roll film, 16 mm

Roll film, 35 mm

Microfiche

Other (specify): _____

b. Reduction ratio: 15

c. Image orientation: Comic

d. Other (specify): _____

Bob Shaw

Signature (camera operator)

Typed name (camera operator)

Microfilm Camera Operator I

Title (camera operator)

Date

BEST FILE AND

COPY

AVAILABLE AT

TIME OF

MICROFILMING

1930
Death
Index

microfilmed by DIVISION OF RECORDS MANAGEMENT
Department of Archives and History
929 High Street
Jackson, MS 39202

DEATH INDEX
1930

MISSISSIPPI STATE BOARD OF HEALTH
BUREAU OF VITAL STATISTICS

Reprints and Business Service Made to Order

PA. 10-11

NAME		2ND GIV' NAME INITIALS	COUNTY	COLOR	MONTH	YEAR 1930 AND	CERTIFICATE NUMBER	SEX
FAMILY NAME	FIRST GIVEN NAME							
AARON	INFANT	W	6	2	6	30	11823	1
ABBOTT	MARTHA	W	6	2	6	30	25024	2
ABBOTT	TOMMIE	J	6	1	1	30	6694	2
ABBY	KATY		6	1	4	30	16964	2
ABBY	SAM		6	1	0	30	15516	1
ABEL	INFANT	E	4	6	3	30	3383	1
ABEL	JAMES	I	4	1	4	30	8751	1
ABELL	CHRISTIL	I	1	1	0	30	16870	1
ABERCR	ROMBIA	O A O	4	1	2	30	21206	1
ABERGATE	DAVE		3	2	3	30	116	1
ABERHART	ANNIE	H	3	2	8	30	13038	2
ABERNATHY	MATTIE	W J	4	1	6	30	14675	2
ABNEY	ANNIE	W	3	1	2	30	14403	2
ABNEY	ANN	W	3	1	2	30	10609	2
ABNEY	INFANT	N	3	1	2	30	14402	2
ABNEY	JANIE	D	3	1	1	30	10561	1
ABNEY	PRESS	D	3	1	1	30	3589	1
ABNEY	WILLIE	L R	3	1	5	30	8727	1
ABOTT	ELLEN		5	7	3	30	16430	1
ABRAHAM	ALBERT	H	7	1	3	30	5824	1
ABRAHAM	ANNIE	N	3	1	6	30	10686	2
ABRAHAM	GEORGE	N	7	1	1	30	1780	1
ABRAM	CHARLES	H	3	1	3	30	423	1
ABRAM	ELLIS	J	14	1	1	30	10749	1
ABRAM	LETTIE	J	7	1	1	30	1648	2
ABRAM	SAPHONA	R	4	2	1	30	19462	2
ABRAMS	JOHN	S	4	2	1	30	1548	1
ABRUM	MARTHA	S	7	1	3	30	5783	2
ACKER	SIMON	C A	2	2	3	30	10249	1
ACRES	FLENOY	A	7	1	5	30	3603	1
ADAIR	JAMES	C	2	1	1	30	20794	1
ADAIR	MATTIE	S	3	1	1	30	15975	2
ADAIR	MELBINA	T R	4	2	3	30	5088	2
ADALS	GRACE	R	1	2	2	30	2202	2
ADALS	IDA	S	4	1	1	30	1062	2
ADAM	HANNAH		4	1	1	30	22690	2
ADAMS	A	D	3	2	6	30	10744	1
ADAMS	DELLINE	N	6	2	1	30	23783	2
ADAMS	ALICE	C T E	7	1	1	30	13977	2
ADAMS	ANNIE	S	2	6	3	30	10493	2
ADAMS	ANDERSO	N	2	5	3	30	8577	1
ADAMS	BETSY	J	4	1	2	30	3213	1
ADAMS	BURT	B	5	1	1	30	16466	1
ADAMS	C	W	3	1	1	30	21363	1
ADAMS	CHARLE	S R C N	3	1	4	30	6917	2
ADAMS	CLARENCE	N	2	1	1	30	635	1
ADAMS	CORNELI		4	1	1	30	13373	1
ADAMS	CORNELI	D	2	1	1	30	19109	1
ADAMS	DAVID	L H W	5	1	1	30	13099	1
ADAMS	DELLA		2	1	7	30	4737	1
ADAMS	EDMA	F A G	2	1	4	30	6624	2
ADAMS	EWILY		1	2	3	30	4302	2
ADAMS	ESSEX	G	2	2	7	30	12491	1
ADAMS	ESTHER	R M	7	1	1	30	13871	2
ADAMS	FANNIE	G M H A	3	1	2	30	14433	1
ADAMS	FLOYCE	E N F	7	1	1	30	16353	2
ADAMS	FREDDIE	I	7	1	0	30	11010	2
ADAMS	HENRY	T T	5	7	3	30	17995	1
ADAMS	I	C	5	1	4	30	7370	1
ADAMS	INFANT	J	3	1	1	30	919	2
ADAMS	INFANT	W	7	1	2	30	3785	2
ADAMS	INFANT	J	1	1	9	30	15535	2
ADAMS	JENNIE	W	4	2	3	30	16166	2
ADAMS	JOHN	J	7	2	1	30	21898	2
ADAMS	JOSEPH		4	2	4	30	7165	1
ADAMS	KATE	D	4	2	6	30	10935	2
ADAMS	L	C R J	7	2	1	30	19873	1
ADAMS	LEONARD	D R J	5	7	1	30	13638	1
ADAMS	LETTIE		6	7	6	30	11408	2

DEATH INDEX

MISSISSIPPI STATE BOARD OF HEALTH
BUREAU OF VITAL STATISTICS

Registration Sheet Number Series Made in U. S. A.

NAME		COUNTY	COLOR	MONTH	YEAR 1900 AND	CERTIFICATE NUMBER	SEX	
FAMILY NAME	FIRST GIVEN NAME							
ADAMS	LEE	UHPW	43	2	3	30	5150	1
ADAMS	LILLIE	UHPW	43	2	5	30	8714	1
ADAMS	LUCY	AWWB	41	2	1	30	1100	2
ADAMS	LULA	AWWB	41	2	1	30	2016	2
ADAMS	LUMMIE	GGC	2	2	6	30	1417	2
ADAMS	MARY	FJGR	38	1	7	30	4137	2
ADAMS	MARY	FJT	7	6	4	30	1272	2
ADAMS	MARGGIE	J	4	6	1	30	7654	2
ADAMS	MARY	LEJJ	32	2	9	30	1111	2
ADAMS	MARY	JTT	45	2	9	30	1685	2
ADAMS	MELVINA	INA	45	2	9	30	1624	2
ADAMS	MILLIE	TTL	76	1	2	30	1626	2
ADAMS	MOSE	A	13	2	5	30	5000	2
ADAMS	OLIVIA	AGP	23	2	5	30	2505	2
ADAMS	PHIL	AGP	23	2	5	30	4716	2
ADAMS	RATCHEL	AGP	13	2	1	30	6829	1
ADAMS	RICHARD	R	13	2	5	30	8149	2
ADAMS	SMILY	IA	31	2	6	30	2843	1
ADAMS	STEPHEN	IAJM	13	2	11	30	1178	1
ADAMS	THOMAS	ERR	73	2	11	30	2325	1
ADAMS	THOMAS	WWP	73	1	12	30	6307	1
ADAMS	TOMMIE	W	25	1	5	30	2181	1
ADAMS	WARNIE	EDA	7	1	5	30	8395	1
ADAMS	WINNIE	HFFJ	13	2	6	30	1353	2
ADAMS	WILLIAM	JWMS	50	2	3	30	1405	2
ADAMS	WILLIAM	CS	3	1	1	30	2165	2
ADAMS	WILLIAM	JHPS	1	1	5	30	5302	1
ADCOCK	BESSIE	JHPS	2	1	5	30	6081	2
ADCOCK	BILLIE	CRWF	50	1	1	30	9442	1
ADCOCK	EMMA	SWF	43	1	1	30	5294	1
ADCOCK	NOVIE	LST	50	1	1	30	6971	2
ADCOCK	TINIE	LH	50	1	1	30	2129	2
ADCOCK	JEFF	LH	50	1	7	30	1307	0
ADDERSON	CHARLES	P	5	1	3	30	5419	1
ADDISON	BESSIE	P	5	1	8	30	97	1
ADDISON	CHARLIE	EJ	13	2	7	30	2379	1
ADDISON	JAMES	DCJ	23	2	7	30	1210	1
ADDISON	JUNIE	DCJ	3	2	1	30	1255	2
ADDISON	TOMMY	DB	67	2	3	30	98	2
ADDISON	JONAR	DB	73	2	2	30	1505	1
ADKINS ON	BETTIE	DB	38	2	7	30	1356	1
ADKINS ON	JENNIE	HELD	25	1	2	30	5074	2
ADKINS	WILLIAM	T	18	2	2	30	610	1
ADKINS	MILLIE	T	51	2	3	30	2543	1
ADKISON	MILLIE	T	25	2	11	30	1953	1
ADULPHOSEN	ED	A	22	1	11	30	1429	2
AGEE	L	DD	38	2	7	30	1892	1
AGEE	SID	DG	1	2	10	30	1274	1
AGEE	WILLIAM	JES	50	1	11	30	1689	1
AGENT	ESSIE	JES	44	1	7	30	1952	2
AGNEW	FRANCIS	JES	47	2	5	30	1290	2
AGNEW	JOHN	JES	50	2	4	30	9008	1
AGNEW	TINY	G	59	2	7	30	6786	1
AIKEN	FRANK	SJ	73	1	12	30	1323	1
AIKENS	GEORGE	SJ	73	1	4	30	2177	1
AIKENS	SUTHVS	SJ	17	2	4	30	7728	1
AIKINS	JALLES	W	60	1	2	30	6457	1
AILS	ORA	W	61	2	2	30	4009	2
AILS	LUCY	W	61	2	2	30	3589	2
AILS	WORTH	W	61	2	12	30	5027	2
AINS	WORTH	ANSIL	23	1	11	30	1695	2
AINS	WORTH	CHARLEY	63	1	11	30	1971	2
AINS	WORTH	JIM	64	1	12	30	2154	2
AINS	WORTH	LOU	64	1	12	30	2065	2
AINS	WORTH	OLLIE	23	4	1	30	2287	2
AINS	WORTH	OLLIE	34	1	12	30	2092	2
AINS	WORTH	TERRY	65	1	12	30	1651	2

DEATH INDEX

MISSISSIPPI STATE BOARD OF HEALTH
BUREAU OF VITAL STATISTICS

Registration Sheet—Parents Born—Made in U. S. A.

NAME		FAM- ILY NAME	FIRST GIVEN NAME	SEX	COUNTY	COLOR	MONTH	YEAR 1900 AND...	CERTIFICATE NUMBER	SEX
NO. BY MOTHER	NO. BY FATHER									
A	INSWORTH	W	ILLIE	B	77	1	6	30	1173	2
A	AKERS	H	ENRY	B	71	1	2	30	3779	1
A	AKIN	R	UTH	B	4	1	1	30	614	2
A	AKINS	B	EN	B	73	2	10	30	1627	5
A	AKINS	E	LLA	B	14	2	5	30	822	3
A	AKINS	J	AMES	B	4	2	7	30	1286	7
A	AKINS	M	ALINDA	B	7	2	9	30	1544	5
A	ALBERT	C	ALLIE	B	7	2	1	30	1732	2
A	ALBERT	D	ORUILL	B	7	2	6	30	1027	3
A	ALBERT	F	RLDMAY	B	20	2	1	30	1338	1
A	ALBERT	L	YDIA	B	20	2	11	30	1892	2
A	ALBRECHT	M	ANDY	B	20	2	11	30	1689	5
A	ALBRITTON	C	ATHERI	B	20	2	11	30	1288	5
A	ALBRITTON	D	ELIA	B	4	3	1	30	1773	2
A	ALBRITTON	E	RVIN	B	4	3	10	30	1549	6
A	ALBRITTON	L	UTHER	B	6	7	5	30	363	3
A	ALBRITTON	M	ARGARE	B	1	1	1	30	363	3
A	ALBRITTON	W	ADE	B	1	1	7	30	1305	3
A	ALCINA	J	ULES	B	2	2	11	30	137	3
A	ALCURN	J	ANIE	B	2	2	11	30	217	1
A	ALDERMAN	I	NFANT	B	1	1	1	30	613	5
A	ALDRIDGE	A	NDREW	B	7	5	5	30	359	2
A	ALDRIDGE	K	RODIE	B	6	3	1	30	1660	9
A	ALDRIDGE	L	EWIS	B	4	2	10	30	1731	3
A	ALDRIDGE	O	LIVIA	B	4	5	1	30	224	8
A	ALDRIDGE	P	ERLILA	B	7	3	5	30	241	9
A	ALDRIDGE	R	OSA	B	2	7	4	30	2270	9
A	ALDRIDGE	R	INFANT	B	4	2	1	30	1132	2
A	ALEWINE	I	NFANT	B	7	5	2	30	385	7
A	ALEXANDER	D	ER	B	7	5	2	30	949	6
A	ALEXANDER	A	ADKINS	B	7	7	4	30	761	8
A	ALEXANDER	A	ARTHUR	B	7	7	2	30	169	5
A	ALEXANDER	B	EN	B	3	3	1	30	103	5
A	ALEXANDER	C	ARRIE	B	4	7	7	30	130	10
A	ALEXANDER	C	HARLIE	B	1	7	2	30	253	7
A	ALEXANDER	C	HARLES	B	6	3	9	30	166	11
A	ALEXANDER	C	LARENC	B	1	1	1	30	33	3
A	ALEXANDER	C	UZELL	B	4	4	12	30	1466	4
A	ALEXANDER	D	ANIEL	B	4	4	8	30	211	7
A	ALEXANDER	D	UVIE	B	4	4	12	30	211	7
A	ALEXANDER	E	D	B	4	6	5	30	197	7
A	ALEXANDER	E	DWARD	B	3	5	3	30	235	16
A	ALEXANDER	E	LLA	B	2	1	10	30	173	6
A	ALEXANDER	E	ELMA	B	2	2	6	30	141	7
A	ALEXANDER	E	RSKIE	B	3	2	2	30	141	7
A	ALEXANDER	F	ALNIE	B	3	7	2	30	29	7
A	ALEXANDER	G	EORGE	B	11	2	12	30	203	5
A	ALEXANDER	G	EORGE	B	7	5	12	30	318	2
A	ALEXANDER	H	ENRIET	B	3	1	3	30	50	10
A	ALEXANDER	H	ENRY	B	3	1	3	30	73	5
A	ALEXANDER	H	ENSE	B	5	7	2	30	56	7
A	ALEXANDER	H	ENDERS	B	3	1	4	30	56	7
A	ALEXANDER	H	ENRY	B	2	3	8	30	143	7
A	ALEXANDER	H	ENRIET	B	2	2	3	30	143	7
A	ALEXANDER	H	ORACE	B	7	2	8	30	115	5
A	ALEXANDER	H	ORACE	B	1	2	1	30	38	8
A	ALEXANDER	I	RIE	B	6	2	1	30	36	9
A	ALEXANDER	J	AMES	B	2	5	3	30	66	3
A	ALEXANDER	J	AMES	B	2	5	3	30	66	3
A	ALEXANDER	J	ACK	B	3	2	4	30	42	3
A	ALEXANDER	J	AMES	B	3	2	4	30	42	3
A	ALEXANDER	J	ERLENE	B	3	2	12	30	210	6
A	ALEXANDER	J	ORDAN	B	2	5	1	30	20	9
A	ALEXANDER	L	ILLIE	B	2	5	3	30	90	6
A	ALEXANDER	L	ILLIE	B	2	5	9	30	158	7
A	ALEXANDER	L	AGGIE	B	2	2	4	30	76	0
A	ALEXANDER	M	ARGARE	B	6	6	1	30	113	7
A	ALEXANDER	M	ARGARE	B	4	9	2	30	113	7
A	ALEXANDER	M	ARY	B	2	5	6	30	90	4
A	ALEXANDER	M	ARY	B	2	2	1	30	50	1
A	ALEXANDER	M	ATTIE	B	2	2	1	30	50	1
A	ALEXANDER	M	ATTIE	B	6	7	2	30	150	3
A	ALEXANDER	M	ARGARE	B	2	2	8	30	6	9
A	ALEXANDER	M	ARGARE	B	4	6	5	30	30	2
A	ALEXANDER	M	ARY	B	3	6	2	30	30	2
A	ALEXANDER	M	ARY	B	2	4	2	30	84	2

DEATH INDEX

MISSISSIPPI STATE BOARD OF HEALTH
BUREAU OF VITAL STATISTICS

Amalgamated Bond Business Services Made in U. S. A.

KAL. 7-1938

NAME		COUNTY	COLOR	MONTH	YEAR 1900 AND	CERTIFICATE NUMBER	SEX
FAMILY NAME	FIRST GIVEN NAME						
ALEXANDER	MANDORA	UJ		2	30	2223	2
ALEXANDER	MARY	JJ		1	30	519	2
ALEXANDER	MINNIE	MW		5	30	8496	2
ALEXANDER	MINNIE	EF		4	30	2344	5
ALEXANDER	MINNIE	EF		7	30	1240	3
ALEXANDER	MINNIE	EF		11	30	1479	2
ALEXANDER	MINNIE	EF		8	30	1339	0
ALEXANDER	NELSON			5	30	320	9
ALEXANDER	NEAL			5	30	2026	0
ALEXANDER	PATIENT	GACH		9	30	5933	2
ALEXANDER	PEARL			1	30	1639	1
ALEXANDER	ROBERT	GACH		10	30	1710	3
ALEXANDER	ROSIE			1	30	1467	7
ALEXANDER	SOPHIE	EA		10	30	1836	3
ALEXANDER	THOMAS	EA		10	30	1310	3
ALEXANDER	WILLIE	MW		3	30	4335	1
ALEXANDER	CHARLES	MS		6	30	1090	0
ALFORD	EDGIE	HC		7	30	1227	3
ALFORD	F	KC		6	30	1447	3
ALFORD	FLORIDA	DC		4	30	836	3
ALFORD	FRANK	DC		4	30	607	5
ALFORD	FREDDIE	BJ		2	30	387	3
ALFORD	INFANT	JD		6	30	1157	2
ALFORD	LIZZIE	H		8	30	1456	9
ALFORD	PETER			10	30	1777	0
ALFORD	SARAH	MW		8	30	1469	6
ALFORD	STELLA	J		9	30	1568	2
ALFORD	WILLIAMA			7	30	1290	7
ALFORD	WILLIS			10	30	1605	5
ALFORD	WILLIAM	KW		5	30	936	1
ALGOOD	ALICE			12	30	2097	7
ALGOOD	CATHERINE	BC		3	30	588	0
ALGOOD	JOSEPH	LL		6	30	1177	2
ALLDAY	INFANT	LL		1	30	1534	7
ALLDAY	SUSIE			12	30	2105	9
ALLDREY	W	B		4	30	696	6
ALLEN	DOLPHU	J		1	30	200	0
ALLEN	ADAM			1	30	410	1
ALLEN	ANDAM			8	30	1529	8
ALLEN	ANGELIN			10	30	1759	1
ALLEN	ANNIE	BA		6	30	1023	4
ALLEN	ANNIE	PA		11	30	1983	5
ALLEN	BETTIE			7	30	1275	9
ALLEN	BETTIE	J		6	30	1095	4
ALLEN	BESSIE	J		6	30	668	9
ALLEN	BESSIE	I		4	30	668	2
ALLEN	BESSIE	LI		3	30	226	1
ALLEN	BEN			3	30	255	9
ALLEN	BUB	R		12	30	2076	2
ALLEN	BUB			9	30	1610	7
ALLEN	BUB			3	30	161	1
ALLEN	LEVELA	GJ		9	30	161	1
ALLEN	DAISY	BJ		5	30	555	4
ALLEN	DARLINE			10	30	232	2
ALLEN	DAN			5	30	242	3
ALLEN	DAVE	WW		9	30	242	3
ALLEN	DAVE			6	30	1635	0
ALLEN	DONNIE	GH		2	30	1032	4
ALLEN	ELIZABE			9	30	1508	5
ALLEN	EMMA	LE		1	30	157	3
ALLEN	EMMA	LJ		9	30	168	1
ALLEN	ENOCH	HS		6	30	168	1
ALLEN	EUGENE	JT		12	30	1010	2
ALLEN	EUGENE			3	30	2107	2
ALLEN	EWELL	GF		11	30	1966	5
ALLEN	FANNIE	MF		10	30	1798	5
ALLEN	FAJR			9	30	1635	4
ALLEN	FOSTER	FS		12	30	211	1
ALLEN	HENRY	H		10	30	174	7
ALLEN	HENRY			3	30	476	3
ALLEN	ICY			6	30	1170	1
ALLEN	IDA	S		2	30	198	1
ALLEN	IDA	LJ		11	30	198	1
ALLEN				7	30	240	3
ALLEN				1	30	240	3

DEATH INDEX

MISSISSIPPI STATE BOARD OF HEALTH
BUREAU OF VITAL STATISTICS

Population Based Database Revision: Made in U.S.A.

KAL-1000

NAME		COUNTY	COLOR	MONTH	YEAR 1900 AND	CERTIFICATE NUMBER	SEX
FAMILY NAME	FIRST GIVEN NAME						
ALLEN	INFANT	J	47	2	3	5245	1
ALLEN	INFANT	J	40	2	6	14560	2
ALLEN	INFANT	J	33	2	2	2338	1
ALLEN	INFANT	J	63	2	3	16303	2
ALLEN	INFANT	J	22	1	3	4571	1
ALLEN	INFANT	J	22	1	7	12417	2
ALLEN	JAMES	H	12	1	7	12090	1
ALLEN	JAMES	H	34	1	1	16020	1
ALLEN	JAMES	H	75	1	1	16719	1
ALLEN	JESSE	J	11	1	1	20425	2
ALLEN	JESSE	J	60	1	1	4058	1
ALLEN	JIM	J	38	1	3	5505	1
ALLEN	JOHN	W	38	1	1	14498	1
ALLEN	JOHN	W	62	1	1	21528	1
ALLEN	JOHN	W	13	1	1	22365	1
ALLEN	JOL	J	3	1	4	6109	1
ALLEN	JOL	J	76	2	2	3952	1
ALLEN	JOSEPH	J	75	2	5	3533	1
ALLEN	KENT	J	73	2	7	13593	1
ALLEN	LESTER	E	30	1	4	7884	1
ALLEN	LEVI	J	53	2	12	21466	1
ALLEN	LOUIS	S	3	2	3	4162	1
ALLEN	LONNIE	J	26	2	12	20803	1
ALLEN	LOLA	L	46	2	10	17787	2
ALLEN	LULA	L	72	2	3	16631	2
ALLEN	MATILDA	G	52	2	6	11080	2
ALLEN	MARY	B	32	2	10	17891	2
ALLEN	MARSHAL	H	6	2	4	6412	1
ALLEN	MARGARE	J	43	2	2	3510	2
ALLEN	MOSE	J	73	2	11	19008	1
ALLEN	NOLAN	W	52	1	4	7341	1
ALLEN	ORA	H	42	2	11	23196	2
ALLEN	OSCAR	J	25	2	11	16993	1
ALLEN	PLASAN	J	28	2	7	12555	5
ALLEN	PRICILL	L	6	2	3	4198	2
ALLEN	REBECCAR	A	23	1	1	658	2
ALLEN	RUSIE	R	75	2	6	15213	2
ALLEN	ROBERT	W	17	2	5	8302	1
ALLEN	RUSIE	R	27	2	9	15222	2
ALLEN	RUSA	S	6	2	5	3053	2
ALLEN	RUTH	T	23	1	7	12333	2
ALLEN	RUBY	N	25	1	6	10312	2
ALLEN	RUBY	J	12	2	10	17073	2
ALLEN	SALLIE	A	53	2	6	11255	2
ALLEN	STELLA	E	11	2	11	16700	1
ALLEN	STEWART	J	73	2	6	24133	3
ALLEN	THOMAS	W	2	1	7	11884	1
ALLEN	TUBE	T	53	2	1	1486	1
ALLEN	TOM	A	24	1	11	18937	1
ALLEN	VERA	N	30	1	2	2914	2
ALLEN	VIRGINI	P	23	2	6	10458	2
ALLEN	W	H	22	1	9	15771	1
ALLEN	W	H	21	1	5	8433	1
ALLEN	WES	H	42	2	7	13009	1
ALLEN	WILL	D	26	2	6	10475	1
ALLEN	WILLIAM	T	42	1	7	12831	1
ALLEN	WILLIAM	W	67	2	4	7526	1
ALLEY	JAMES	L	30	1	12	20867	1
ALLGOOD	ELIZABEA	H	43	1	11	19409	2
ALLGOOD	WARREN	J	76	2	3	16742	1
ALLIN	CELOS	C	45	2	3	5196	1
ALLINGHAM	BERYL	O	23	1	3	15735	2
ALLISON	HYRAM	J	75	0	7	13617	1
ALLISON	JAMES	J	38	2	12	21043	1
ALLMAND	INFANT	K	43	1	7	12873	2
ALLMAN	JOHN	J	20	1	10	17211	1
ALLOR	LILLY	B	68	2	12	21651	2
ALLRED	J	W	43	1	8	14657	1
ALLRED	L	J	15	1	5	8280	1

DEATH INDEX

MISSISSIPPI STATE BOARD OF HEALTH
BUREAU OF VITAL STATISTICS

Multiple and Duplicate Entries Made in U. S. A.

NAME		SEX	COUNTY	COLOR	MONTH	YEAR 1900 AND	CERTIFICATE NUMBER	SEX
FAMILY NAME	FIRST GIVEN NAME							
ALLRED	LUCIEN	S	11	1	6	30	13978	1
ALLSBROOK	BOB		71	2	4	30	7636	1
ALMACK	MARY	C	30	1	2	30	3100	2
ALHER	RUBY	CEE	35	2	3	30	5411	2
ALMO	WALTER	J	34	2	12	30	21986	1
ALUS	HALNAH		34	2	2	30	2368	2
ALRIDGE	MAMIE	J	4	7	7	30	11913	2
ALTMAN	CHARLIE	CA	65	2	2	30	5588	1
ALVERSON	ANNIE		75	1	1	30	1798	2
ALVERSON	JOHN		35	2	3	30	5379	1
AMACKER	EMMA		35	1	5	30	9145	2
AMASON	JON	ET	65	1	12	30	21558	1
AMBURN	CHARLES	SH	75	1	7	30	13559	1
AMBROSE	ALBERTA	AJ	25	2	2	30	2826	2
AMBROSE	MINNIE	AJ	25	2	3	30	4766	2
AMBROSE	RACHEL	EA	47	2	7	30	13005	2
AMENT	ANNA	EA	18	1	6	30	14101	2
AMERSON	LILLIE	J	27	2	2	30	2674	2
AMES	NANCY		34	2	1	30	1976	2
AMUS	BEATTIE	EE	16	2	11	30	16649	2
AMUS	GRAY	BT	24	1	1	30	554	1
AMUS	INFANT	WE	15	1	7	30	12170	1
AMUS	LIZZIE	GG	61	2	11	30	19700	2
AMUS	MATHES	JJ	68	2	4	30	23903	1
AMUYA	JOSEFA		67	6	9	30	16561	2
ANASON	RUH	D	54	1	5	30	23553	2
ANBROSE	MALINDA	P	6	2	7	30	12012	2
ANDERSON	A		75	1	6	30	11645	1
ANDERSON	ALONEA	US	30	1	9	30	10062	1
ANDERSON	ALMA	A	4	2	11	30	16563	2
ANDERSON	ALICE	A	5	2	7	30	11988	2
ANDERSON	ALLEN		14	2	1	30	348	1
ANDERSON	ALEC		25	2	12	30	20735	1
ANDERSON	ALVIN	AP	21	1	7	30	22572	1
ANDERSON	ALBERT	LB	33	2	11	30	20086	2
ANDERSON	ANNA	F	4	2	11	30	19391	2
ANDERSON	ANNIE		1	2	1	30	41	2
ANDERSON	ANNA		75	2	7	30	15604	2
ANDERSON	ANDREW	RA	18	1	12	30	20540	1
ANDERSON	ARCH	CA	40	2	5	30	9023	1
ANDERSON	AUTHOR	A	75	2	5	30	9519	2
ANDERSON	BEATRICE	HJ	25	2	11	30	19105	2
ANDERSON	BETTIE		25	2	3	30	4643	2
ANDERSON	BUFORD	HW	24	1	3	30	4573	1
ANDERSON	CECIL	CA	15	1	6	30	14062	1
ANDERSON	CHARLEY	E	6	2	1	30	125	1
ANDERSON	CHARLOT		75	2	11	30	20043	2
ANDERSON	CHARLES	L	25	2	7	30	12424	1
ANDERSON	CLARENC	R	40	2	6	30	23355	1
ANDERSON	COLLINS		14	2	5	30	6213	1
ANDERSON	DAISY	L	75	2	12	30	21545	2
ANDERSON	DAVE		15	2	2	30	2486	1
ANDERSON	DOCK		71	2	7	30	15477	1
ANDERSON	EDNA	L	57	2	10	30	17994	2
ANDERSON	ELZA	W	47	1	3	30	5224	2
ANDERSON	ELLA	S	75	2	1	30	1858	2
ANDERSON	ELLIS	R	37	1	10	30	17577	1
ANDERSON	ELLEN	J	00	2	5	30	9660	2
ANDERSON	ELLEN		44	2	2	30	23146	2
ANDERSON	EMMA		73	2	6	30	11553	2
ANDERSON	EMALINE	A	75	2	9	30	16717	2
ANDERSON	ESTER	ER	14	2	7	30	12132	2
ANDERSON	FLETUS	R	19	2	4	30	6497	2
ANDERSON	FRONIE	W	50	5	12	30	21300	2
ANDERSON	FRONIA	M	50	5	10	30	23468	2
ANDERSON	FRANCIS	L	25	2	12	30	20717	2
ANDERSON	GENEVA	J	75	2	12	30	21604	2
ANDERSON	GEORGIA	G	75	2	4	30	7792	2

DEATH INDEX

MISSISSIPPI STATE BOARD OF HEALTH
BUREAU OF VITAL STATISTICS

Registration Based on Death Certificate Filed in U.S.A.

NAME		FAMILY NAME	FIRST GIVEN NAME	SEX	COUNTY	COLOR	MONTH	YEAR 1900 AND	CERTIFICATE NUMBER	SEX
INITIALS	INITIALS									
ANDERSON	GRACE	I	D	L	27	2	4	33	3	2
ANDERSON	HATTIE	R	L	B	23	2	3	33	7	2
ANDERSON	HILARD	P	P	P	14	2	3	33	8	2
ANDERSON	HOSIE	P	P	P	37	2	1	33	4	1
ANDERSON	INFANT	P	P	P	18	2	3	33	5	1
ANDERSON	INFANT	P	P	P	26	2	3	33	7	2
ANDERSON	INFANT	P	P	P	13	2	3	33	3	1
ANDERSON	INFANT	P	P	P	75	1	1	33	0	1
ANDERSON	IUY	P	P	P	66	1	1	33	1	1
ANDERSON	J	P	P	P	25	2	2	33	4	1
ANDERSON	JAMES	P	P	P	36	0	1	33	7	1
ANDERSON	JAMES	P	P	P	37	2	5	33	9	1
ANDERSON	JAMES	P	P	P	38	2	3	33	3	1
ANDERSON	JAMES	P	P	P	23	1	7	33	6	1
ANDERSON	JIM	P	P	P	36	2	3	33	5	1
ANDERSON	JOH	P	P	P	13	1	2	33	8	1
ANDERSON	JOHN	A	J	A	37	1	3	33	5	1
ANDERSON	JOE	A	J	A	73	2	2	33	5	1
ANDERSON	JOSIE	W	W	W	3	2	3	33	7	2
ANDERSON	JOHN	H	J	H	3	1	3	33	6	1
ANDERSON	JOHN	H	J	H	76	3	3	33	3	1
ANDERSON	JOYCE	C	J	C	60	1	3	33	4	2
ANDERSON	KATIE	B	E	B	24	2	1	33	9	2
ANDERSON	LEOTA	B	E	B	38	1	1	33	8	2
ANDERSON	LEOTA	B	E	B	38	1	1	33	9	2
ANDERSON	LETTIE	J	M	L	23	2	2	33	2	2
ANDERSON	LERROY	J	M	L	57	2	4	33	2	1
ANDERSON	LERROY	J	M	L	14	2	10	33	2	1
ANDERSON	LILLIAN	A	N	A	17	2	10	33	3	2
ANDERSON	LIZZIE	A	N	A	43	2	10	33	5	2
ANDERSON	LINNIE	P	E	P	68	2	4	33	8	2
ANDERSON	LILLY	P	E	P	26	2	10	33	1	2
ANDERSON	LOUIE	P	E	P	77	1	12	33	4	2
ANDERSON	LUCY	W	S	W	51	2	11	33	4	2
ANDERSON	LUDIE	W	S	W	38	2	3	33	9	2
ANDERSON	LYDIA	B	B	B	33	2	5	33	2	2
ANDERSON	MARY	B	B	B	25	2	5	33	0	2
ANDERSON	MARY	J	J	J	25	2	10	33	9	2
ANDERSON	MARY	J	J	J	25	2	5	33	2	2
ANDERSON	MARY	L	L	L	25	2	6	33	0	2
ANDERSON	MALINDA	A	A	A	25	2	7	33	2	2
ANDERSON	MARY	A	A	A	25	2	6	33	5	2
ANDERSON	MATTIE	F	C	B	4	2	4	33	8	2
ANDERSON	MARGINEY	F	C	B	14	2	4	33	5	2
ANDERSON	MELBINEY	C	L	N	36	2	11	33	3	2
ANDERSON	MIZZIE	C	L	N	68	2	2	33	6	2
ANDERSON	MUSE	C	L	N	13	2	3	33	0	2
ANDERSON	NATHAN	A	A	A	76	2	3	33	7	1
ANDERSON	NELSIE	A	A	A	25	2	1	33	1	2
ANDERSON	OLLIE	T	C	J	75	2	11	33	9	2
ANDERSON	OSCAR	T	C	J	38	1	7	33	3	2
ANDERSON	OTTO	B	J	M	14	2	3	33	1	1
ANDERSON	OTHA	B	J	M	27	2	5	33	4	2
ANDERSON	QUIE	B	J	M	14	2	7	33	0	2
ANDERSON	PATEN	B	J	M	73	2	6	33	2	2
ANDERSON	PRYOR	B	R	W	34	1	3	33	4	1
ANDERSON	R	B	R	W	23	2	2	33	1	1
ANDERSON	ROY	B	R	W	71	1	2	33	2	1
ANDERSON	ROOSEVELT	J	R	W	3	2	4	33	4	1
ANDERSON	ROBERT	H	C	H	18	2	5	33	0	1
ANDERSON	SAMANTHC	H	C	H	1	2	3	33	6	2
ANDERSON	SALLIE	M	J	M	78	2	1	33	9	2
ANDERSON	SALLIE	M	J	M	64	2	4	33	7	2

DEATH INDEX

MISSISSIPPI STATE BOARD OF HEALTH
BUREAU OF VITAL STATISTICS

Revision and Database Service-Made in U. S. A.

NAME			COUNTY	COLOR	MONTH	YEAR 1900 AND	CERTIFICATE NUMBER	SEX
FAMILY NAME	FIRST GIVEN NAME	LAST NAME INITIALS						
ANDERSON	SELLURA	M	75	2	8	30	15204	1
ANDERSON	SILVEST	R	38	2	9	30	15541	1
ANDERSON	SILE	A	33	9	30	30	22258	1
ANDERSON	SULOMOND	JA	23	2	6	30	10389	9
ANDERSON	SUSIE	E	76	6	6	30	15275	2
ANDERSON	SUSIE	R	76	1	11	30	15275	2
ANDERSON	SUSIE	E	17	1	11	30	16818	0
ANDERSON	THOMAS		17	1	11	30	4380	1
ANDERSON	VERA	T	11	3	30	30	7188	2
ANDERSON	WASLEY	JH	37	4	5	30	9659	2
ANDERSON	WARREN		66	10	5	30	18104	1
ANDERSON	WILLIAM	AA	22	1	5	30	8427	2
ANDERSON	WILLIAM	JL	37	12	30	30	20992	2
ANDERSON	WILLIE	L	72	10	30	30	18232	1
ANDERSON	WILLIE	LM	26	2	30	30	17420	0
ANDERSON	WILLIE	G	22	2	2	30	25996	2
ANDERSON	WLY		22	5	5	30	9697	1
ANDERSON	ZETTIE	W	17	6	6	30	16136	2
ANDING	ANGIE	W	35	1	10	30	17489	2
ANDING	LOUISER	W	35	11	30	30	19408	2
ANDREWS	EASTER	B	35	5	30	30	9921	1
ANDREWS	ISAAC	I	76	5	30	30	9589	2
ANDREWS	JAMES	J	76	2	30	30	3923	3
ANDREWS	JESSIE	J	25	8	30	30	14284	1
ANDREWS	JOHN	J	42	1	5	30	8054	4
ANDREWS	L	J	42	1	10	30	22427	1
ANDREWS	MARY	J	55	2	30	30	5424	1
ANDREWS	WELISSA	B	1	5	30	30	7952	2
ANDREWS	REBECCA	E	1	12	30	30	20174	0
ANDREWS	ROSIE	J	30	2	30	30	6800	2
ANDREWS	SAMUEL	J	33	4	30	30	7363	3
ANDREWS	WILLIAM	A	37	1	30	30	7373	3
ANICE	INFANT	F	67	1	5	30	13862	2
ANTHONY	JACK	F	33	1	12	30	2295	1
ANTHONY	LEWIS	E	73	7	30	30	13515	1
ANTHONY	MOSE	E	1	4	30	30	6061	1
ANTHONY	T	K	23	1	9	30	15713	1
ANTHONY	UOLET	J	43	1	30	30	17777	2
ANTLEY	JOHN	A	38	1	5	30	4999	1
ANTONSICH	JENNIE	J	22	1	30	30	6429	9
APPLEBERRY	HOLLIE	J	33	9	30	30	22903	1
APPLETON	ANN	H	39	7	30	30	13226	6
APPLEWHITE	ARTHUR	H	38	4	30	30	7595	1
APPLEWHITE	BENNIE	I	44	6	30	30	22404	1
APPLEWHITE	EED	R	63	6	30	30	13089	9
APPLEWHITE	EGRELEN	W	34	6	30	30	11148	3
APPLEWHITE	MARY	J	23	11	30	30	13963	2
ARANDU	JOANAH	L	78	3	30	30	5355	5
ARBOTHNOT	TDANELLA	D	75	6	30	30	13319	2
ARBUTHNOT	MOLLY	W	75	7	30	30	13712	2
ARBUTHNOT	ROBERT	E	75	5	30	30	9635	5
ARCCNEAU	LOUIS	A	22	1	7	30	12313	1
ARCHBALD	OTIS	A	22	5	30	30	8051	1
ARCHER	EMMET	J	25	2	30	30	2722	2
ARCHER	MELLENA	A	75	1	30	30	16684	4
ARCHER	ONNIE	C	25	3	30	30	4182	2
ARCHIEY	VIOLET	P	17	7	30	30	12200	0
ARCHIE	JAMES	L	47	1	30	30	1213	1
ARCHIE	LILLIE	D	31	2	11	30	23774	2
ARCHIE	LOU	E	38	10	30	30	22260	2
ARCHIE	MARY	J	61	5	30	30	23759	9
ARD	JOE	J	67	11	30	30	19303	3
ARD	L	J	25	2	30	30	607	1
AREBALO	RAMON	J	76	5	30	30	9584	4
ARINDER	HUSTON	W	16	4	30	30	6433	1
ARINGTON	INFANT	W	77	6	30	30	11737	7
ARLSTEAD	ALLEN		33	2	30	30	3449	1
ARMS	ANN	C	43	8	30	30	14627	2

DEATH INDEX

MISSISSIPPI STATE BOARD OF HEALTH
BUREAU OF VITAL STATISTICS

Publication Board Bureau Service Made in U. S. A.

CAL. 7-2878

NAME		COUNTY	COLOR	MONTH	YEAR 1900 AND	CERTIFICATE NUMBER	SEX
FAMILY NAME	FIRST GIVEN NAME						
ARMSTEAD	GREEN	4	2	4	30	7250	1
ARMSTRONG	A	6	1	12	30	22872	1
ARMSTRONG	ANN	1	1	2	30	10893	2
ARMSTRONG	ANNIE	2	2	2	30	16043	3
ARMSTRONG	AUGUSTI	2	2	10	30	17263	2
ARMSTRONG	BABBE	2	2	2	30	3745	2
ARMSTRONG	CARRIE	1	2	2	30	22394	2
ARMSTRONG	ELWA	7	3	2	30	3963	2
ARMSTRONG	GEORGIA	4	2	1	30	1167	2
ARMSTRONG	GEORGE	1	2	1	30	4061	1
ARMSTRONG	HATTIE	7	3	2	30	11590	2
ARMSTRONG	HENRY	4	2	1	30	1153	1
ARMSTRONG	HUGH	7	3	1	30	16363	3
ARMSTRONG	JAMES	6	3	1	30	22123	1
ARMSTRONG	JESSE	7	3	1	30	19619	1
ARMSTRONG	JIM	2	2	6	30	16295	1
ARMSTRONG	JOSEPH	2	1	7	30	14312	1
ARMSTRONG	JOHN	7	2	12	30	22943	1
ARMSTRONG	KATHRYN	2	2	2	30	6685	2
ARMSTRONG	KATE	4	2	7	30	15033	3
ARMSTRONG	MARIE	2	1	2	30	2620	2
ARMSTRONG	MARY	3	3	7	30	12463	2
ARMSTRONG	PHILLIP	1	1	3	30	19440	0
ARMSTRONG	TRACY	1	1	11	30	5059	1
ARMSTRONG	WILLIAM	1	2	1	30	291	1
ARNHSTRONG	ZULENE	3	2	6	30	11130	2
ARNETT	ELLEN	9	1	3	30	13961	1
ARNETT	U	9	1	3	30	2389	2
ARNOLD	ANNIE	2	1	3	30	4514	2
ARNOLD	BERTHA	6	7	7	30	13369	2
ARNOLD	CLIFTON	1	2	7	30	13375	1
ARNOLD	DOUGLAS	1	2	7	30	6407	1
ARNOLD	DOROTHY	3	1	7	30	23632	2
ARNOLD	ELLEN	2	1	10	30	17231	2
ARNOLD	EMMA	6	2	6	30	15042	2
ARNOLD	HUGH	6	2	6	30	33871	1
ARNOLD	IUNE	2	1	11	30	23302	2
ARNOLD	JAMES	1	1	10	30	17150	0
ARNOLD	JAMES	3	1	4	30	7355	1
ARNOLD	JIM	2	2	7	30	12544	1
ARNOLD	JOHN	1	1	6	30	3752	1
ARNOLD	JOHN	3	1	6	30	10533	1
ARNOLD	JUSTINE	2	1	7	30	13274	2
ARNOLD	LOUISIANA	3	1	11	30	19273	1
ARNOLD	MARY	3	1	4	30	6815	2
ARNOLD	WALTER	2	2	6	30	11047	1
ARNOLD	WALLACE	3	2	1	30	1452	1
ARNOLD	WILLIAM	4	2	1	30	23130	1
ARR	GRANT	3	2	3	30	5324	4
ARRINGTON	CYANN	5	1	7	30	13078	2
ARRINGTON	EDGAR	1	2	14	30	29439	1
ARRINGTON	EPH	3	2	4	30	6895	1
ARRINGTON	INFANT	7	2	5	30	9618	2
ARRINGTON	MAUDE	6	2	3	30	23657	1
ARRINGTON	NEAL	7	2	3	30	24161	2
ARRINGTON	NEAL	7	2	3	30	5943	1
ARRINGTON	WILLIE	1	2	6	30	13811	1
ARTHUR	INFANT	2	1	10	30	17309	2
ARTHUR	PHILIP	1	1	12	30	20146	1
ARTMAN	WILLIAM	4	1	2	30	3378	2
ASBERRY	LENA	4	2	6	30	10920	2
ASBERRY	PEARL	3	2	6	30	13005	2
ASBERRY	LOU	7	2	1	30	1843	2
ASH	BILL	2	2	2	30	2852	1
ASH	CARRIE	2	2	10	30	17304	2
ASH	LEROY	6	2	5	30	23693	1
ASHBY	HELEN	1	1	6	30	10061	2

DEATH INDEX

MISSISSIPPI STATE BOARD OF HEALTH
BUREAU OF VITAL STATISTICS

Registration Form Deceased—Made in U. S. A.

B. V. 1-1934

NAME			COUNTY	COLOR	MONTH	YEAR 1900 AND...	CERTIFICATE NUMBER	SEX		
FAMILY NAME	FIRST GIVEN NAME	INITIALS BY NAME INITIALS								
ASHBY	JERRY	LA	4	1	2	10	30	1766	7	1
ASHCRAFT	WILLIAM	HA	4	3	8	6	30	146	23	3
ASHE	DUSSIE	DW	1	1	11	30	135	45	1	1
ASHFORD	ADA	BW	1	1	2	2	30	233	30	8
ASHFORD	EDWARD	PA	2	3	1	2	30	193	19	1
ASHFORD	LIVE		1	1	2	2	30	223	13	1
ASHFORD	MARY	SS	7	3	5	5	30	96	33	3
ASHFORD	MANVILL	JJ	1	1	2	7	30	130	70	1
ASHLEY	BILLY	JL	1	1	2	1	30	105	59	1
ASHLEY	EARNEST	LU	7	3	1	30	166	59	1	2
ASHLEY	JOHN	HW	7	3	1	10	30	182	59	1
ASHLEY	MARTHA	E	6	3	1	2	30	236	65	2
ASHLEY	MARY	CC	3	2	2	6	30	153	66	5
ASHLEY	MINNIE	LJ	4	1	2	1	30	106	60	2
ASHLEY	MOLLIE	JJ	9	2	5	5	30	81	58	3
ASHMORE	INFANT	JW	3	1	1	30	163	25	2	2
ASHMORE	INFANT	JW	3	1	1	30	166	23	3	3
ASHWOOD	LOVELLA	BT	2	3	3	30	466	60	1	2
ASKEW	AUGUSTA	T	5	3	2	2	30	343	2	2
ASKEW	DAILY	R	5	2	7	7	30	181	23	3
ASKEW	ELMO	J	6	2	5	30	32	27	1	1
ASKEW	GARFIELD	H	2	2	5	30	435	57	1	1
ASKEW	LENA		5	2	10	30	179	36	2	2
ASKEW	T	CTC	3	2	5	30	940	00	1	1
ASKEW	WILLIE		3	5	5	30	910	5	1	1
ATE	INFANT		6	3	4	30	239	75	1	1
ATES	DANIEL	SW	2	3	4	30	142	13	1	3
ATES	DURIS	MT	2	3	5	30	44	46	00	2
ATKINSON	ALEXAND	SC	4	1	12	30	153	66	00	2
ATKINSON	BEN	MH	1	1	8	30	159	97	1	1
ATKINSON	CHARLES	SA	3	1	1	30	72	60	00	2
ATKINSON	CLARE	SA	4	1	11	30	232	77	1	2
ATKINSON	JAMES	J	1	2	8	30	140	03	3	3
ATKINSON	JOE	J	1	2	8	30	138	18	1	1
ATKINSON	JOHN	EW	1	1	2	30	390	02	2	2
ATKINSON	MARY	AA	3	3	8	30	139	08	2	2
ATKINSON	OLIVE	SA	3	1	5	30	307	7	2	3
ATKINSON	THOMAS	JCC	2	1	5	30	84	2	3	1
ATKINSON	WALLACE	E	3	1	5	30	91	17	3	2
ATLAS	MIRIA	CC	1	1	7	30	120	7	2	2
ATTMORE	ROBERT	GL	7	7	5	30	93	2	1	1
ATTMORE	EWJET	GL	1	2	9	30	155	6	3	3
ATWARDS	HENRIET	JMS	2	3	2	30	233	3	2	2
ATWOOD	JANNIE	MS	1	1	1	30	26	60	00	2
AUANT	SARAH		3	3	12	30	209	73	2	2
AUANT	VELMA		4	2	1	30	231	13	3	3
AUANTS	MAGGIE	CB	4	2	11	30	168	70	2	2
AUENT	J	YCY	5	2	16	30	111	2	1	2
AUENT	MAMIE	YCN	3	1	1	30	155	5	1	1
AUERY	ETHEL	CC	5	3	3	30	112	38	1	2
AUERY	INFANT	J	3	1	10	30	182	2	1	2
AUERY	LOUIS	J	4	3	3	30	516	63	1	1
AUERY	M	J	18	2	5	30	223	25	1	1
AUERY	MINNIE	LJ	27	2	5	30	86	2	3	3
AUERY	MINNIE	IJJ	35	1	6	30	196	53	2	2
AUGUST	LEON	IJJ	4	3	14	30	239	98	7	1
AUGUSTA	WALTER		6	7	7	30	221	18	5	1
AULTLAN	ISABEL	S	3	2	2	30	29	5	2	2
AULTMAN	BILLY	MHT	3	1	12	30	202	5	2	1
AULTMAN	CULLEN	MT	16	1	12	30	302	38	3	1
AULTMAN	MAY	J	16	1	1	30	322	47	2	2
AULTMAN	TRUSSIE	IJJ	15	1	3	30	322	73	2	2
AUSTIN	L		7	3	6	30	116	12	1	2
AUSTIN	CAROLIN		4	3	8	30	1470	1	1	1
AUSTIN	DAVIS		5	3	4	30	72	97	00	2
AUSTIN	EMMA	MP	14	2	2	30	420	00	1	2
AUSTIN	FELIX	SB	7	3	2	30	380	5	3	3
AUSTIN	G	TJ	7	3	1	30	686	3	1	1

DEATH INDEX

MISSISSIPPI STATE BOARD OF HEALTH
BUREAU OF VITAL STATISTICS

Sanitation and Health Service—Made in U. S. A.

FALL-1939

NAME		COUNTY	COLOR	MONTH	YEAR 1900 AND...	CERTIFICATE NUMBER	SEX
FAMILY NAME	FIRST GIVEN NAME						
AUSTIN	HENDERSOH	25	2	6	30	10343	1
AUSTIN	IMA OBE	24	1	4	30	6099	2
AUSTIN	INFANT E	26	2	4	30	6771	1
AUSTIN	J C. C.	25	1	11	30	16995	1
AUSTIN	JANE	23	1	5	30	9054	2
AUSTIN	JEWELL OOH	25	1	5	30	15783	1
AUSTIN	JIMMY I	27	1	5	30	9343	1
AUSTIN	KING S. J.	27	1	4	30	22694	1
AUSTIN	MARY AT	34	1	6	30	10622	2
AUSTIN	MANDY G	26	2	2	30	23687	2
AUSTIN	NANCY LP	25	2	5	30	23221	1
AUSTIN	PARIE LP	26	2	9	30	15697	2
AUSTIN	SAVL A	18	2	3	30	4473	1
AUSTON	FEDD P	22	2	1	30	1032	1
AUTMAN	COURTNE C	33	2	3	30	4897	2
AUTREY	JOHN T	25	1	7	30	22662	1
AELIN	ALVIS R. J. H.	73	1	8	30	15168	1
AYCOCK	ARCHIBAD J.	19	1	11	30	16823	1
AYCOCK	BYRDIE KL	32	1	3	30	5320	2
AYCOCK	INOCENE RH	22	1	3	30	5528	2
AYCOCK	INFANT H	15	2	3	30	10573	2
AYCOCK	JOHN FWJ	7	1	5	30	8123	1
AYCOCK	LEON A	33	1	3	30	5319	1
AYDELUTTE	JEROME	51	1	6	30	11079	1
AYERS	BELLE	23	1	11	30	16653	2
AYERS	PAPETUO R	37	2	12	30	21220	0
AYLES	MIRIAM	35	2	7	30	12665	2
AYLES	WILLIE H	33	1	3	30	4925	2
AYLOR	THOMAS AA	22	2	3	30	5083	1
AYRES	JOHN AH	22	1	7	30	12902	1

DEATH INDEX

MISSISSIPPI STATE BOARD OF HEALTH
BUREAU OF VITAL STATISTICS

Registration Based on Death Service—Made in U. S. A.

KAL-1-200

NAME		COUNTY	COLOR	MONTH	YEAR 1900 AND	CERTIFICATE NUMBER	SEX	
FAMILY NAME	FIRST GIVEN NAME							
B A A S	J U H A N A	J	13	1	12	30	20453	2
B A A S	R U T H	J	43	1	12	30	21106	3
B A B B	W I L L I A M	R	33	1	10	30	18213	1
B A C H U S	C O R L E N A	Z	71	1	10	30	18213	2
B A C K E R S	B E N N I E	H	17	2	6	30	14077	4
B A C K S T R O M	A L G E A	C O L	56	1	4	30	7365	5
B A C O N	A L I C E	P L	41	1	10	30	17676	2
B A C O N	A L B E R T	W	54	2	1	30	1383	3
B A C O N	C A R R I E	J	43	2	7	30	12944	2
B A C O N	I N F A N T	H	54	2	2	30	3475	5
B A C O N	R	E H	37	1	2	30	23575	5
B A C O T	R E G I N A	L M W B	38	1	7	30	12785	2
B A C O T	W I N F R E D	D	57	2	4	30	7392	2
B A D G E R	D A L L A S	J S	73	2	2	30	24043	1
B A D G E R	L A U E R	C H	73	2	12	30	31710	10
B A G G A S O N	C L A R I C A	H D	67	2	6	30	15033	3
B A G G E T T	A N N I E	H P	16	2	10	30	17182	2
B A G G E T T	F I N N I E	H P	33	2	12	30	21167	1
B A G G E T T	W	H P	36	1	10	30	17370	2
B A G G E T T	N E T T I E	J M	12	1	6	30	13985	5
B A G G E T T	U L A	U B	77	1	1	30	1925	2
B A G G E T T	U I T M A N	U B	36	1	1	30	966	6
B A G L E Y	J O E	U B	47	2	12	30	21223	3
B A G L E Y	P A U L	U J	73	1	4	30	7775	5
B A I L E L	U D I S	L W	47	1	2	30	3357	7
B A I L E Y	A L W E T A	H J	24	1	2	30	2672	2
B A I L E Y	S U S T E R	J H	6	1	1	30	15510	1
B A I L E Y	C	C H	26	1	6	30	10477	7
B A I L E Y	D E A R N E S T	W H	73	1	4	30	7737	7
B A I L E Y	E D	H J	23	1	4	30	7131	1
B A I L E Y	E L L A	L J	6	2	5	30	3502	2
B A I L E Y	E K S K I N	Y A	38	1	6	30	3351	1
B A I L E Y	E U G E N E	A A	14	2	2	30	10688	3
B A I L E Y	E U E L Y N	A A	14	2	2	30	3433	3
B A I L E Y	G E O R G E	L	36	2	12	30	2439	2
B A I L E Y	G U S S I E	L C	54	1	4	30	21053	3
B A I L E Y	J A C O B	M J	73	1	6	30	7311	1
B A I L E Y	J A M E S	C J	34	1	11	30	19933	3
B A I L E Y	J I M	J	31	2	6	30	10593	3
B A I L E Y	J O H N	R W	45	1	6	30	11786	6
B A I L E Y	J U L I A N	J A	76	2	6	30	5070	1
B A I L E Y	K E N N O N	J A	43	2	6	30	11717	17
B A I L E Y	L O U V E N I	H T	33	1	3	30	17189	2
B A I L E Y	M A R Y	L J	15	1	3	30	2282	1
B A I L E Y	M A R Y	A J	1	2	3	30	4413	3
B A I L E Y	M A R Y	J	73	2	6	30	13606	6
B A I L E Y	M A R T H A	W F	4	1	1	30	1792	2
B A I L E Y	M I L T O N	F	63	2	5	30	2253	3
B A I L E Y	M I L T O N	J	69	2	5	30	2398	1
B A I L E Y	M O S E	J	69	1	5	30	9412	1
B A I L E Y	N A N C Y	J	15	2	5	30	7968	8
B A I L E Y	N A N N I E	J	15	2	6	30	13667	7
B A I L E Y	N A D I E N E	D	41	1	2	30	14049	9
B A I L E Y	N E T T I E	J	15	1	2	30	3143	3
B A I L E Y	P A U L	U W	43	1	2	30	2303	3
B A I L E Y	P E R C Y	L R	27	2	4	30	1097	7
B A I L E Y	R O B E R T	W R	38	2	12	30	2270	7
B A I L E Y	R O B E R T	R	63	1	6	30	21058	8
B A I L E Y	R U T H	F J	38	1	3	30	1137	1
B A I L E Y	S A R A H	E J	71	1	6	30	12317	7
B A I L E Y	S A M	M S	71	1	9	30	1666	3
B A I L E Y	S A M	M S	36	2	6	30	14543	1
B A I L E Y	U A N G E L T	H J N	45	2	11	30	1945	1
B A I L E Y	W I L L I A M	H J N	81	1	12	30	2196	6
B A I L E Y	W I L L I A M	A	7	1	4	30	6244	4
B A I L E Y	W I L L I A M	B	3	2	5	30	3142	2
B A I L E Y	W I L L I A M	J W A	73	1	11	30	8189	3
B A I L E Y	Z E A L	H	1	2	5	30	797	2

DEATH INDEX

MISSISSIPPI STATE BOARD OF HEALTH
BUREAU OF VITAL STATISTICS

Reprinted from Business Service—Made in U. S. A.

KAL-17-269

NAME			COUNTY	COLOR	MONTH	YEAR 190 AND	CERTIFICATE NUMBER	SEX
FAMILY NAME	FIRST GIVEN NAME	2ND NAME BY INITIALS						
BAILEY	LELA	WR	23	2	11	30	13094	2
BAILEY	OPHELIA	M	3	2	1	30	2131	1
BAIN	ELLEN	HD	25	2	5	30	2446	2
BAIN	JOHNA	CD	3	1	3	30	2553	1
BAIN	SALLIE	CD	4	1	12	30	2504	2
BAINE	CLARA		67	2	10	30	13036	2
BAINES	ALICE	J	23	2	10	30	370	2
BAIRD	AMANDA	JN	3	2	10	30	13223	2
BAKER	ALFRED		67	2	11	30	13605	1
BAKER	BENNIE	RH	67	2	11	30	11440	0
BAKER	CARLOTT	HC	1	2	1	30	30	3
BAKER	CLIFTON	JC	43	2	5	30	23161	1
BAKER	DAISSY		43	2	1	30	1117	2
BAKER	EARL	EA	76	2	1	30	1838	1
BAKER	EARLINE	EJG	7	1	11	30	13355	J
BAKER	EDDIE	D	3	2	8	30	3717	1
BAKER	EPPS	A	3	2	11	30	13597	2
BAKER	F MRS	NA	15	1	9	30	13623	2
BAKER	FLORIDA	A	14	2	7	30	13663	2
BAKER	GEORGE	B	73	2	2	30	3682	1
BAKER	GULDIE	B	34	2	10	30	17926	2
BAKER	HARRIET		69	2	10	30	16161	2
BAKER	HENRY	H	73	2	3	30	11660	2
BAKER	INFNT	U	49	2	10	30	23423	1
BAKER	ISAAC	J	48	1	10	30	17836	2
BAKER	JAMES	JWJ	42	2	2	30	3169	1
BAKER	JIMMIE	LC	23	2	8	30	14230	1
BAKER	LOUIS	H	34	1	3	30	4870	1
BAKER	LULA	HD	73	2	9	30	10783	2
BAKER	MARY	LR	73	2	9	30	13693	2
BAKER	MARY	LL	37	2	6	30	10679	2
BAKER	MARTIN		7	2	2	30	3792	2
BAKER	MARGAREC	SD	1	1	12	30	20163	2
BAKER	MARY	AAT	33	1	11	30	19704	2
BAKER	PRESTON		41	2	4	30	7117	1
BAKER	RALLH	F	67	2	5	30	9329	1
BAKER	ROBERT		73	1	11	30	19919	2
BAKER	SARAH		14	1	6	30	9994	2
BAKER	V	SG	14	2	3	30	10023	1
BAKER	WALLACE	CJ	35	1	5	30	3662	2
BAKER	WILL		67	2	2	30	3666	1
BAKERRS	HENRY	F	31	2	3	30	24234	1
BALDWIN	BENNIE	MD	1	1	1	30	14595	1
BALDWIN	COLUMBU	C	23	2	4	30	3603	1
BALDWIN	HARRIET		53	2	9	30	16364	2
BALDWIN	HENRY	C	33	2	10	30	17879	1
BALDWIN	TENNISO	S	15	2	12	30	23471	1
BALENTINE	ENDIS		67	1	6	30	11442	2
BALEY	LULA	G	29	1	4	30	6734	4
BALL	E MRS	GGD	34	1	12	30	20318	2
BALL	ELLIE	HDH	15	2	1	30	335	1
BALL	ETTA	FJ	21	1	9	30	15710	2
BALL	HANAH	JW	33	1	3	30	4983	2
BALL	MARY		21	1	9	30	22578	2
BALL	NEWTON	WJA	18	1	5	30	8319	1
BALL	WILLIAM	WJF	53	1	11	30	19665	1
BALL	WILLIE	J	44	2	3	30	5150	2
BALLARD	BILL	J	40	1	10	30	23063	1
BALLARD	D	SA	1	1	4	30	3996	1
BALLARD	JIM	MJW	1	1	4	30	3999	1
BALLARD	MARY	MW	73	2	12	30	21600	2
BALLARD	RILLA		30	2	7	30	23438	2
BALLARD	ROSE	ME	1	2	2	30	2205	2
BALLARD	WINTHRO	HHM	17	1	2	30	2335	1
BALLINGER	ANDERSO	P	25	2	6	30	13372	1
BALLINGER	FLORENC	D	67	2	8	30	15039	2
BALLINGER	HARRY		24	1	1	30	602	1
BANDERET	FRED	JJ	23	1	12	30	20539	1

DEATH INDEX

MISSISSIPPI STATE BOARD OF HEALTH
BUREAU OF VITAL STATISTICS

American Standard Death Certificate—Made in U. S. A.

CAL. V-208

NAME		FAMILY NAME	FIRST GIVEN NAME	SEX	COUNTY	COLOR	MONTH	YEAR 1900 AND	CERTIFICATE NUMBER	SEX
INITIALS	INITIALS									
BANDY	LULA	J			13	1	10	30	17054	2
BANES	JERRY				34	2	1	30	3017	1
BANES	JOHN				38	1	6	30	10695	1
BANG	ELISHA	EF	ES		30	2	12	30	20871	1
BANG	GEORGE	ES	J		30	2	2	30	15954	1
BANGE	FACCES	J	B		23	1	2	30	2742	2
BANIS	FANNIE	J	B		73	2	1	30	1915	2
BANJA # IN	CLIMIE	B	P		43	2	5	30	3902	1
BANK	JEFF	P	E		23	2	9	30	15609	1
BANKERS	ABLE	E	A		73	2	9	30	16740	1
BANKS	ASALENE	G	D		44	2	2	30	3141	2
BANKS	BILLIE	G	S		24	2	6	30	10441	1
BANKS	CEPHUS	S	S		33	2	1	30	2011	1
BANKS	CHARLOT	S	S		73	2	12	30	21616	2
BANKS	CLARICY	S	S		11	2	4	30	6289	2
BANKS	CRITTY	S	C		67	2	5	30	5625	2
BANKS	DAW	J	D		73	2	6	30	15163	1
BANKS	DABNEY	J	D		23	2	3	30	4771	1
BANKS	EDWARD	J	E		32	2	1	30	663	2
BANKS	EDWARD	J	E		73	1	4	30	7722	1
BANKS	EDDIE				63	10	10	30	16064	1
BANKS	EDNA	A	A		68	1	9	30	13584	2
BANKS	ETHEL				23	10	10	30	17319	2
BANKS	FANNIE	J	J		12	7	7	30	12084	2
BANKS	FEBRILE	J	J		23	7	7	30	12504	2
BANKS	FLORA	J	A		43	5	5	30	9911	2
BANKS	FRANK	E	D		12	2	2	30	6299	1
BANKS	GEORGE				33	12	30	30	20981	1
BANKS	GILLIS				14	6	30	30	14014	1
BANKS	GRACIE				33	10	30	30	17582	2
BANKS	HATTIE				23	4	30	30	5736	2
BANKS	HENRY	S	H		11	11	30	30	16702	1
BANKS	HENRY				6	5	30	30	8100	1
BANKS	JAMES	S	G		33	1	30	30	22933	1
BANKS	JAMES				3	1	30	30	172	1
BANKS	JAMES	A	J		12	3	30	30	4304	1
BANKS	JUL	J	A		3	12	30	30	21993	1
BANKS	JULIA				21	2	30	30	3394	2
BANKS	JULIA	J			46	2	30	30	3343	2
BANKS	LUCY				33	1	30	30	813	2
BANKS	MARTIN				67	2	4	30	7335	1
BANKS	MINERVA	S	R		43	9	30	30	23204	2
BANKS	MILLIDA				43	11	30	30	19353	2
BANKS	NATHAN				1	6	30	30	9743	1
BANKS	PEYTON	W	A		76	1	30	30	1903	1
BANKS	PETER				3	3	30	30	420	1
BANKS	RACHEL	J			14	3	30	30	4367	2
BANKS	RUBY				67	6	30	30	11404	2
BANKS	TOM	E	A		23	2	30	30	4663	1
BANKS	WASH				23	2	30	30	2714	1
BANKS	WILLIE	H	M		67	2	30	30	15030	1
BANKS	WILLIE	H	M		73	9	30	30	16699	1
BANKSTON	MAUDE	S	W		37	1	30	30	23572	2
BAHUILLE	MARY	B	D		24	1	30	30	4568	2
BAPTIST	INFNT	H			3	2	30	30	22037	0
BARBER	EFFIE	E	M		7	5	30	30	8122	2
BARBER	BETTIE	W	A		51	1	30	30	16343	2
BARBER	CHARLEY	S	C		74	1	30	30	9461	1
BARBER	HOSEY	L	E		46	1	30	30	8992	1
BARBER	LEWIS	S			32	2	30	30	11799	1
BARBER	LOVELLA				58	2	30	30	14921	2
BARBER	LOU	J			67	2	30	30	7575	2
BARBER	MARTIN				14	2	30	30	331	1
BARBER	STEPHEN	J	J		3	12	30	30	20180	1
BARBER	WOODROW	J	U		29	1	30	30	22749	1
BARBOUR	FRED	J	F		82	2	30	30	13763	1
BARDWELL	CODE				25	1	30	30	736	1
BARDWELL	LURILLA	G			57	1	30	30	7382	2

DEATH INDEX

MISSISSIPPI STATE BOARD OF HEALTH
BUREAU OF VITAL STATISTICS

Description: Death Statistics Service—Made in U. S. A.

BULL. 1900-1909

NAME			COUNTY	COLOR	MONTH	YEAR 1900 AND	CERTIFICATE NUMBER	SEX
FAMILY NAME	FIRST GIVEN NAME	PRO- DUCED BY INITIALS						
BARDWELL	MOSE	L	53	2	6	30	11113	1
BARDWELL	NELSON	LCS	46	1	8	30	14720	1
BARDWELL	NELLY	J	53	2	1	30	1347	1
BARREFIELD	JIMMIE	JJD	9	1	7	30	22497	1
BARREFIELD	MARGRETT	JDD	67	1	7	30	13398	2
BARREFOOT	ETNA	JDD	77	1	7	30	13716	2
BARFIELD	HERMIE	J	77	2	12	30	21679	2
BARFOOT	ELISER	MJUC	51	1	1	30	9068	2
BARFOOT	MARTHA	MJUC	50	1	1	30	1293	2
BARHAM	C	MJUC	6	1	1	30	7489	1
BARHAM	W	MJUC	15	1	1	30	2423	1
BARKER	ABBI	CAI	22	1	12	30	20572	2
BARKER	HENRY	J	6	1	6	30	11347	1
BARKER	JUL	P	23	2	2	30	10453	1
BARKER	JUKIE	JHNS	7	2	1	30	1713	1
BARKES	WILLIAM	J	4	2	12	30	31120	1
BARKLEY	HELBURN	J	73	1	7	30	12459	1
BARKLEY	KATIE	J	73	2	12	30	21737	2
BARKS	JIM	J	1	2	1	30	338	1
BARKS	DALE	NICK	13	2	11	30	18885	1
BARLOW	CHARLES	JCB	23	1	12	30	23553	1
BARLOW	ELIEA	JEM	6	1	11	30	19752	2
BARLOW	GEORGE	J	15	1	10	30	10111	1
BARLOW	LOUIS	J	2	2	10	30	1575	1
BARLOW	LUTHER	JWC	60	1	10	30	28701	1
BARLOW	MAJIE	JES	23	1	10	30	14231	1
BARLOW	VIIVIAN	J	31	2	12	30	2383	2
BARMORE	ROBERT	JFB	3	3	12	30	3037	1
BARMORE	ETHEL	J	1	3	10	30	17133	2
BARNARD	IDA	JAC	13	1	10	30	2372	2
BARNES	IDA	JAM	3	1	5	30	918	2
BARNES	AL	J	1	2	1	30	33	1
BARNES	ANLEEA	JFH	7	2	7	30	2303	2
BARNES	AUGUSTA	JFP	30	2	7	30	3060	2
BARNES	BETTIE	J	15	2	12	30	3051	1
BARNES	BENNIE	JRL	1	2	2	30	3375	2
BARNES	BETTIE	J	73	2	5	30	15195	2
BARNES	BERNITA	J	73	2	5	30	3433	2
BARNES	BEN	JJJ	13	1	10	30	17123	1
BARNES	CASSIE	J	23	1	11	30	1306	1
BARNES	CHARLIE	JG	2	2	12	30	3081	1
BARNES	DAISY	J	30	2	7	30	15163	1
BARNES	DAVE	J	73	2	5	30	3231	1
BARNES	DANDY	JEC	4	2	2	30	7083	2
BARNES	DOROTHY	JFC	2	1	2	30	3337	2
BARNES	DOROTHY	JFC	3	1	2	30	400	2
BARNES	ELWRC	JSL	18	1	5	30	632	2
BARNES	EDNA	JAP	16	2	4	30	8237	2
BARNES	ELLA	JLD	37	2	10	30	17373	2
BARNES	ELMA	JLD	73	2	10	30	3983	2
BARNES	ELTER	JAE	4	2	7	30	12972	2
BARNES	ELBERT	JAE	1	2	1	30	239	1
BARNES	ELLIC	J	23	2	10	30	172	1
BARNES	FANNIE	JIFC	2	2	10	30	10813	1
BARNES	FLOYD	JIFC	67	1	12	30	11593	1
BARNES	FRANCIS	JSW	2	1	2	30	3023	2
BARNES	GENA	JW	16	1	11	30	18300	1
BARNES	GEORGE	JCO	73	1	10	30	18203	1
BARNES	HATTIE	J	4	1	11	30	13348	2
BARNES	HERMAN	JBC	2	1	10	30	18306	1
BARNES	INFANT	JNJ	43	2	2	30	2523	1
BARNES	ISABELL	JLD	33	2	10	30	5530	2
BARNES	JENNIE	J	11	2	3	30	1743	2
BARNES	JOHN	JAGN	27	1	11	30	9986	2
BARNES	JOHNIE	JAGN	11	2	2	30	19125	1
BARNES	LEWIS	J	40	2	6	30	2400	1
BARNES	LENORA	JT	11	2	7	30	2333	1
BARNES	LENORA	JT	11	2	7	30	12377	2

DEATH INDEX

MISSISSIPPI STATE BOARD OF HEALTH
BUREAU OF VITAL STATISTICS

Designates Best Burial Service-Made in U. S. A.

CAL. 11-1934

NAME			COUNTY	COLOR	MONTH	YEAR 1900 AND...	CERTIFICATE NUMBER	SEX
FAMILY NAME	FIRST GIVEN NAME	INITIALS PARENTS INITIALS						
BARNES	LEROY	B	16	2	11	30	53492	1
BARNES	LEVASTE	GLH	13	2	5	30	82993	1
BARNES	LILLY	LS	11	2	8	30	13979	2
BARNES	LUVENIA	LS	30	2	6	30	6722	2
BARNES	LUVENIA	LS	30	2	6	30	15190	2
BARNES	MARY	J	73	2	12	30	49163	2
BARNES	NEWT	J	2	1	3	30	43883	1
BARNES	NORA	J	33	2	2	30	79300	1
BARNES	ROBERT	J	11	2	5	30	61700	1
BARNES	SARAH	E	63	1	1	30	15322	2
BARNES	SARAH	E	23	1	11	30	18972	1
BARNES	THOMAS	L	41	1	9	30	16133	1
BARNES	THOMAS	J	73	2	6	30	15233	1
BARNES	W	J	30	2	1	30	19397	1
BARNES	W	J	30	2	1	30	13761	1
BARNES	WALTER	J	20	1	12	30	40733	1
BARNES	WILLIAM	A	30	1	8	30	14303	1
BARNES	WILLIAM	A	30	2	6	30	11334	1
BARNETT	ALBERT	L	3	3	12	30	50232	2
BARNETT	CHARLES	L	1	1	12	30	6377	1
BARNETT	ELIZA	J	70	2	4	30	7319	2
BARNETT	GEORGE	J	12	6	7	30	12120	1
BARNETT	HENRY	J	70	1	7	30	13433	1
BARNETT	HENRY	J	70	1	7	30	13335	1
BARNETTE	JK	E	73	1	2	30	7300	1
BARNETT	J	E	17	1	3	30	22702	1
BARNETT	MAUDE	C	20	1	1	30	25082	1
BARNETT	MAHOLN	A	23	1	1	30	674	2
BARNETT	MARY	L	10	2	9	30	22322	1
BARNETT	MERCER	R	30	2	4	30	7651	1
BARNETT	NANCY	J	6	1	9	30	1630	2
BARNETT	NANIS	J	67	2	2	30	3386	1
BARNETT	SAMMIE	S	31	2	2	30	3403	1
BARNETT	WALTON	R	30	1	1	30	1863	1
BARNETT	WILLIAM	L	73	1	13	30	21743	1
BARNETT	WILLIAM	R	49	1	3	30	2300	1
BARNETT	WILLIAM	R	32	1	3	30	2933	1
BARNETT	WILLIAM	M	71	1	3	30	2933	1
BARNEY	INFANT	J	33	2	3	30	5315	2
BARNEY	JACK	J	23	2	12	30	26703	1
BARNEY	LUCY	J	33	2	6	30	14339	1
BARNEY	VICTOR	L	32	2	6	30	13377	2
BARNHILL	JIMMIE	L	73	2	9	30	16335	1
BARNIS	ROSETTA	L	63	2	2	30	12970	2
BARNIS	ROBERT	J	3	2	2	30	2777	1
BARNUM	BURNADI	J	30	2	3	30	10349	2
BARNUM	CLARA	J	30	2	3	30	10351	2
BARNUM	ROSE	J	30	2	3	30	10352	2
BARNWELL	LUCY	W	27	2	11	30	10463	2
BARNY	DORA	B	2	2	3	30	16233	2
BAROU	MARY	B	26	2	3	30	3303	2
BARR	SALLIE	B	23	2	7	30	12863	2
BARRENTINE	EDNA	B	23	2	11	30	19070	1
BARRENTINE	JAMES	H	3	1	2	30	2366	1
BARRENTINE	JOHN	H	3	1	11	30	18594	1
BARRER	CHARLIE	E	33	1	11	30	19239	1
BARRETTE	ALLEN	J	23	2	8	30	22620	1
BARRETT	ANNA	T	42	1	2	30	3191	2
BARRETT	HUBERT	J	23	1	7	30	12367	1
BARRETT	LEE	J	30	1	2	30	3333	1
BARRETT	MARK	L	67	1	3	30	1121	2
BARRETT	PEARL	W	61	2	5	30	9233	2

DEATH INDEX

MISSISSIPPI STATE BOARD OF HEALTH
BUREAU OF VITAL STATISTICS

Baltimore Best Enamel Service Made in U. S. A.

CAL. 17-2888

NAME		COUNTY	COLOR	MONTH	YEAR 1900 AND	CERTIFICATE NUMBER	SEX
FAMILY NAME	FIRST GIVEN NAME						
BATES	JESSIE	25	2	3	30	14407	1
BATES	JOHN	JJ	73	2	4 30	7750	1
BATES	MAGGIE	JJ	6	2	30	13921	2
BATES	MARTHA	JJ	11	2	30	13972	2
BATES	NICKEL	JJ	3	2	30	2221	1
BATES	RICHARD T	JJ	73	2	30	3806	1
BATES	ROSALIE	JF	3	2	30	2377	2
BATES	ROBERT	JF	76	2	30	7773	1
BATES	ROSALIE	JF	3	2	30	13820	3
BATES	THOMAS H	HS	3	1 6	30	13821	1
BATES	TOM	HS	37	2	30	3437	1
BATES	TOLSON	HS	73	10	30	18320	1
BATES	WILLIAM	HS	43	12	30	3271	1
BATES	WILLIAM	NG	31	1 7	30	13230	1
BATTIER	ANNIE	W	13	2 2	30	8409	2
BATT	ALICE	W	61	2 7	30	3763	2
BATT	IRIS	W	63	1 3	30	5391	2
BATTE	HENRY	WH	31	1 2	30	6633	1
BATTE	JOSEPH	AJ	33	2 6	30	14633	1
BATTE	LEROY	SG	73	2 8	30	13230	1
BATTE	MAGGIE	JH	20	2 3	30	3399	2
BATTE	MARY	PG	23	2 3	30	13333	2
BATTE	HATTIE	MA	60	10 30	30	16179	2
BATTE	ALTRICA	MA	42	1 30	30	1143	2
BATTE	CATHERINE	IP	22	2 7	30	12317	2
BATTE	CHARLIE	IP	30	2 2	30	7437	1
BATTE	FRANK	IP	77	2 2	30	7840	1
BATTE	FRANK	CT	04	2 30	30	14970	1
BATTE	HATTIE	CT	72	2 10	30	16232	2
BATTE	HENRY	CT	3	2 10	30	16933	1
BATTE	HENRY	CT	73	2 10	30	16419	1
BATTE	ISA	H	23	2 3	30	15600	1
BATTE	JAMES	AM	63	2 6	30	14933	1
BATTS	ROZIE	AM	73	2 12	30	21911	2
BAUCUM	MARY	EI	33	1 3	30	14633	2
BAUCUM	WILSON	HW	62	1 3	30	3365	1
BAUGH	SARAH	HW	72	2 7	30	13233	2
BAUGHMAN	SARAS	AJF	67	1 11	30	13775	2
BAUGHN	ANNIE	JC	23	1 3	30	4731	2
BAUGHN	JAMES	LR	26	2 1	30	7633	2
BAUM	WILLIAM	FF	33	1 3	30	8333	1
BAVAR	CALVIN	EC	37	1 10	30	18137	1
BAZEURE	LULA	HS	43	1 4	30	7133	2
BAZUR	INFANT	HS	43	1 3	30	3214	1
BAZUR	VERNELL	HS	46	1 4	30	7130	2
BAZTER	ADAM	HS	33	2 3	30	11132	1
BAZTER	BECKEY	LR	33	2 5	30	9113	2
BAZTER	ROSA	LR	73	2 1	30	18033	2
BAZTON	MAMIE	HW	30	2 1	30	1297	2
BAYLES	MARY	HS	3	1 3	30	4133	2
BAYLEY	JAMES	WW	24	1 3	30	4531	1
BAYLOR	JUNE	WW	33	2 5	30	9762	1
BAYMAN	ANNIE	HS	3	2 2	30	262	2
BBROWN	ROBERT	SS	11	2 2	30	8233	1
BEACH	ANNIE	J	13	2 2	30	473	2
BEACHAM	BEN	KHG	13	1 1	30	664	1
BEACHAM	CHARLIE	EJC	23	1 1	30	3131	1
BEACHAM	GEORGE	EH	23	2 5	30	3433	1
BEACHAM	JOHN	PFP	43	1 5	30	6212	1
BEACHAM	WILLIAM	MCJ	23	1 2	30	2737	1
BEACHAM	YOUNG	J	33	2 5	30	3191	1
BEACON	JESSE	HS	23	2 12	30	3770	1
BEADY	WILL	HS	37	2 8	30	11332	1
BEAL	CALVIN	L	22	2 7	30	2333	1
BEAL	ELOUISE	LP	13	2 5	30	3333	2
BEAL	INFANT	PK	23	1 1	30	113	1
BEAL	LEE	EA	23	2 6	30	1023	2
BEAL	MERY	AJW	30	1 3	30	16432	2

DEATH INDEX

MISSISSIPPI STATE BOARD OF HEALTH
BUREAU OF VITAL STATISTICS

Official Birth and Death Records Made in U. S. A.

KAL-1-2-28

NAME		FED. CIV. NAME	PARENTS' INITIALS	COUNTY	COLOR	MONTH	YEAR 1900 AND	CERTIFICATE NUMBER	SEX
FAMILY NAME	FIRST GIVEN NAME								
BEALE	BRADLEY	G		53	1	11	30	135517	1
BEALE	JOHN	E	WRS	23	1	1	30	142119	1
BEALLE	FANNY	B	S A	4	1	1	30	109854	0
BEALLE	OLLIE	B	S A	4	1	1	30	106820	2
BEAMANN	PARTHEN	D	P	1	4	2	30	119347	2
BEAMANN	WILLIE	D	P	1	4	2	30	113339	2
BEAMON	ANDREW	G	P	6	7	6	30	134100	1
BEAMON	ANDREW	G	P	2	5	1	30	172553	1
BEAMON	ANDREW	G	P	5	1	1	30	431811	2
BEAMON	ANDREW	G	P	7	7	7	30	133473	3
BEAMS	JAMES	S	S	0	0	0	30	114366	0
BEAN	AK	S	T	0	0	0	30	412660	0
BEAN	RUBIE	L	S A	9	8	6	30	159473	2
BEAN	TOM	L	S A	9	8	6	30	138225	2
BEANLAND	ROBERT	E	F	5	4	1	30	193603	1
BEARD	ROBERT	E	P	7	1	1	30	9450	0
BEARD	INFANT	E	P	7	1	1	30	17360	2
BEARD	ISOM	J	D	7	1	1	30	13365	0
BEARD	J	B	D	7	1	1	30	22761	1
BEARD	MARTHA	J	J	2	1	1	30	4293	2
BEARD	NOAH	J	J	1	1	1	30	10733	1
BEARD	OLIVER	J	J	1	1	1	30	4323	1
BEARD	THOMAS	J	P	1	1	1	30	4513	1
BEARD	WALTER	L	W	1	1	1	30	1513	1
BEARD	ANDY	L	W	7	1	1	30	10683	1
BEARD	BRADOCK	L	W	5	1	1	30	7412	0
BEASLEY	JACK	H	C	5	1	1	30	1320	1
BEASLEY	JOHN	H	C	5	1	1	30	1015	0
BEASLEY	JOHN	H	C	1	1	1	30	1311	1
BEASLEY	MARY	E	J	2	1	1	30	3363	2
BEASLEY	MARY	E	J	2	1	1	30	3463	2
BEASLEY	ROBERT	L	J	5	1	1	30	842	1
BEASLEY	RUE	L	J	5	1	1	30	509	1
BEASLEY	ROSA	L	J	6	1	1	30	152	2
BEASLEY	SOLONA	J	J	2	1	1	30	1384	2
BEASON	FRANK	J	R	1	1	1	30	2369	1
BEASON	MARY	J	R	1	1	1	30	1281	1
BEATTIE	GERTIE	J	E	4	1	1	30	551	1
BEATTY	GERTIE	J	E	4	1	1	30	551	1
BEATTY	JAMES	D	H	1	1	1	30	1684	1
BEATY	NUNA	J	T	1	1	1	30	2681	2
BEAUCHAM	JOHN	W	J	4	1	1	30	530	0
BEAUGES	MARTHA	W	J	1	1	1	30	184	1
BEAUGES	EVA	W	J	1	1	1	30	1373	2
BEAUGES	MARIE	L	E	2	1	1	30	1723	2
BECHT	FRITZ	L	F	1	1	1	30	1743	1
BECHT	FRITZ	L	F	1	1	1	30	701	1
BECHT	LELA	L	F	1	1	1	30	333	2
BECK	ISABELL	F	M	3	1	1	30	2288	0
BECK	SUIRE	B	C	5	1	1	30	1600	4
BECK	WALTER	B	C	5	1	1	30	2288	0
BECKER	WYLLA	B	C	6	1	1	30	1600	4
BECKER	EDWARD	B	C	6	1	1	30	1650	2
BECKETT	LEL	O	C	1	1	1	30	3084	1
BECKETT	RILEY	O	C	1	1	1	30	1650	2
BECKHAM	HERBERT	T	T	1	1	1	30	3084	1
BECKHAM	INFANT	T	T	1	1	1	30	1650	2
BECKHAM	J	L	J	3	1	1	30	2343	1
BECKHAM	LITTLE	L	J	7	1	1	30	13746	1
BECKINRIDGE	TISDALL	W	A	9	1	1	30	13670	2
BECKLEY	RUSSEL	W	A	1	1	1	30	14426	1
BEDFORD	GEO MRS	A	H	4	1	1	30	1151	1
BEDFORD	KATIE	H	A	7	1	1	30	1933	7
BEEBE	BONNIE	H	L	7	1	1	30	1823	1
BEECHS	ED MRS	W	S	1	1	1	30	3045	2
BEEKS	E	W	S	4	1	1	30	422	2
BEEKS	WILLIE	J	W	4	1	1	30	333	3
BEEKS	JAMES	J	W	4	1	1	30	7412	1
BEEK	JAMES	J	W	4	1	1	30	1626	1
BEEMAN	ALONZA	L	N	5	1	1	30	2288	1

DEATH INDEX

MISSISSIPPI STATE BOARD OF HEALTH
BUREAU OF VITAL STATISTICS

Sanitation Head Quarters, Division, Made in U. S. A.

PA. 11-10-1917

NAME		COUNTY	COLOR	MONTH	YEAR 1900 AND...	CERTIFICATE NUMBER	SEX
FAMILY NAME	FIRST GIVEN NAME						
BREMAN	ED	A	2	6	30	9617	1
BREMAN	JENEUIA	T	2	6	30	9411	1
BRENE	MARTHA	A	1	2	30	3233	2
BRESLEY	FRANCIS	S	1	3	30	3103	1
BEIK	NONG	Y	1	1	30	122	1
BELCHER	C WRS	U	3	6	30	1078	0
BELCHER	NANCY	W	2	7	30	1330	2
BELCHER	RUBY	D	1	10	30	1811	2
BELCHER	RUBY	P	1	10	30	1811	2
BELGARDE	OSCAR	R	1	11	30	1542	3
BELL	ALFORD	F	1	11	30	1811	7
BELL	ANGIEE	P	2	12	30	3035	7
BELL	ANNIE	E	2	12	30	1078	2
BELL	ANNA	W	1	10	30	1766	2
BELL	BEN	G	2	10	30	2801	3
BELL	BIRT	W	2	11	30	917	1
BELL	BOB	S	2	11	30	1330	0
BELL	C	S	2	11	30	3713	1
BELL	ALVIN	R	2	11	30	3713	1
BELL	CHARLOT	W	1	10	30	1744	5
BELL	CLAUDE	S	1	12	30	3366	2
BELL	CLARA	S	1	12	30	3366	1
BELL	CRAFT	J	7	3	30	7729	2
BELL	CYNTHIA	L	1	12	30	2632	2
BELL	DAVE	J	1	7	30	1184	7
BELL	DOHNIE	A	2	6	30	1103	9
BELL	EDDIE	S	1	11	30	1932	1
BELL	ED	S	7	6	30	7670	0
BELL	ELLA	P	2	6	30	1111	2
BELL	ELLA	H	2	6	30	2833	7
BELL	ELLA	L	2	6	30	2371	7
BELL	ELLEH	J	2	6	30	3271	7
BELL	ENOCHE	S	1	1	30	375	2
BELL	EUGENE	S	2	3	30	160	1
BELL	FRED	S	2	3	30	3633	1
BELL	GEORGE	E	2	1	30	7472	2
BELL	GEORGE	S	2	1	30	1155	2
BELL	GUS	S	7	3	30	3344	1
BELL	GUSS	S	7	3	30	1343	3
BELL	HANNAH	J	2	3	30	1306	9
BELL	HATTIE	H	2	3	30	778	9
BELL	HARRIET	S	2	1	30	2334	2
BELL	HENRY	R	7	3	30	2200	7
BELL	INFANT	M	2	12	30	2071	9
BELL	INFNT	J	2	12	30	6303	1
BELL	IOLA	J	2	3	30	2303	1
BELL	IOLA	S	2	3	30	1406	6
BELL	IOLA	J	2	3	30	1406	6
BELL	J	L	1	1	30	812	1
BELL	JAMES	R	1	1	30	1631	9
BELL	JESSIE	H	1	1	30	1631	9
BELL	JOHN	S	5	1	30	782	1
BELL	JOSEPH	J	2	3	30	3313	1
BELL	JOHN	S	6	1	30	1033	7
BELL	KATIC	H	2	11	30	4333	7
BELL	L	H	2	11	30	2002	8
BELL	LEFLORE	H	2	11	30	2002	8
BELL	LISA	W	2	11	30	1901	3
BELL	LILLY	J	2	11	30	1911	3
BELL	LILLY	J	2	11	30	2003	6
BELL	LUNNIE	M	2	12	30	2116	4
BELL	LOUISA	J	2	10	30	1125	2
BELL	MARY	S	7	11	30	1953	3
BELL	MARY	S	7	11	30	3423	2
BELL	MARY	S	7	11	30	3503	2
BELL	MAGGIE	G	2	1	30	1585	2
BELL	MARTHA	C	2	1	30	1521	2
BELL	MATTIE	E	2	5	30	6861	2
BELL	MASH	H	2	11	30	2003	1
BELL	MASH	W	2	11	30	2344	2

DEATH INDEX

MISSISSIPPI STATE BOARD OF HEALTH
BUREAU OF VITAL STATISTICS

Summary Report Period: 1910-1911

NAME		COUNTY	COLOR	MONTH	YEAR 1910 AND	CERTIFICATE NUMBER	SEX
FAMILY NAME	FIRST GIVEN NAME						
BELL	PEGGIE	76	2	5	30	9606	2
BELL	RAFORD	27	2	6	30	22719	1
BELL	ROSA	25	1	2	30	2603	2
BELL	RUBERTA	25	2	3	30	4335	2
BELL	ROBY	44	2	4	30	3353	2
BELL	ROBERT	75	2	6	30	11750	1
BELL	SAMUEL	14	2	1	30	312	1
BELL	SLOWAN	26	2	10	30	17416	1
BELL	TOM	6	1	7	30	12046	1
BELL	VINILLARS	67	1	11	30	19783	2
BELL	WILLIAMS	1	1	2	30	22106	1
BELL	WILLIAM	28	1	1	30	20722	2
BELL	AIR	28	1	1	30	6553	1
BELL	AMY	28	1	1	30	3730	1
BELL	AMY	65	2	1	30	21367	1
BELL	LOU	66	2	6	30	11477	2
BELL	AMER	61	2	7	30	13757	2
BELLOW	ALFONCE	22	2	6	30	14172	1
BELLS	MARY	74	2	7	30	12433	2
BELMASTER	WILLIAM	14	2	6	30	13995	1
BELNETT	BETTIE	54	2	1	30	1404	2
BELT	ABL	21	1	3	30	3569	1
BELT	CAROLYN	1	1	10	30	13372	2
BELTON	ANNIE	37	2	6	30	11400	2
BELTON	MILLIE	35	2	6	30	14413	3
BELTON	MYRTIS	57	2	4	30	7336	3
BELUE	GEORGE	59	1	1	30	1500	1
BELUE	INFANT	71	1	6	30	24029	1
BELUE	INFANT	71	1	6	30	24030	2
BELUE	INFANT	71	1	6	30	24031	1
BEMIS	SAM	34	1	6	30	14864	1
BEN	INFANT	67	2	6	30	10032	1
BENARD	IRLNA	1	2	12	30	20133	2
BENAUDES	ISAIAS	14	6	7	30	12122	1
BENDER	HATTIE	45	2	3	30	5150	2
BENDER	ADA	31	2	5	30	6677	2
BENDER	CARNELL	31	2	11	30	19169	2
BENDER	ESSIE	36	2	5	30	6671	2
BENDER	FRANCIS	31	2	5	30	6675	2
BENDER	MILDREDE	33	2	1	30	439	2
BENDER	WALTER	33	2	7	30	12745	1
BENEDICT	JOHN	44	3	11	30	13399	1
BENFORD	BESS	44	3	9	30	16198	2
BENFORD	ELNORA	33	2	4	30	7953	2
BENFORD	JIMMIE	44	3	5	30	6894	2
BENFORD	LAURA	44	3	1	30	782	2
BENFORD	MAGGIE	66	3	6	30	13073	2
BENFORD	WILLIE	44	3	5	30	6693	1
BENJAMINE	HYRAM	44	3	2	30	3239	1
BENJAMIN	J	44	3	2	30	3313	1
BENJAMIN	LOTTIE	44	3	1	30	2315	2
BENJAMIN	MARY	22	2	1	30	352	2
BENJAMIN	MARIE	44	3	5	30	6679	2
BENJAMIN	WILLIS	44	3	2	30	21143	1
BENMON	ANNIE	44	3	5	30	6651	2
BENNEFIELD	MARIANN	70	1	1	30	1705	2
BENNER	WILLIAM	38	1	10	30	17304	1
BENNETT	ADLINE	31	2	11	30	19171	2
BENNETT	ADA	21	2	5	30	3333	1
BENNETT	ALBERT	59	2	4	30	7413	1
BENNETT	BARNEY	49	1	1	30	1433	1
BENNETT	BERTHA	61	2	10	30	13045	2
BENNETT	BOSTON	16	2	3	30	4333	1
BENNETT	C	23	2	9	30	15895	1
BENNETT	CARRIE	14	2	8	30	14015	2
BENNETT	CALLENA	43	2	5	30	6375	2
BENNETT	DAVE	72	2	9	30	15643	1
BENNETT	ELMER	29	1	11	30	19145	1

DEATH INDEX

MISSISSIPPI STATE BOARD OF HEALTH
BUREAU OF VITAL STATISTICS

Washington Dead Booklet Service—Made in U. S. A.

CAL. 7-2025

NAME		MARRIAGE CITY NAME PARENTS INITIALS	COUNTY	COLOR	MONTH	YEAR 1900 AND	CERTIFICATE NUMBER	SEX
FAMILY NAME	FIRST GIVEN NAME							
BENNETT	ELMO	ITJ	25	1	8	30	6691	2
BENNETT	G	CGJ	16	1	8	30	290	1
BENNETT	IDA	J	6	7	8	30	11420	2
BENNETT	INFANT	JLW	6	9	5	30	9408	2
BENNETT	INFANT	LJW	1	1	7	30	11843	1
BENNETT	INFANT	LJW	4	1	1	30	1063	2
BENNETT	J	WJM	4	7	10	30	10498	1
BENNETT	JANEICE	LD	4	8	8	30	10517	2
BENNETT	JEWELL	JD	3	8	10	30	13992	2
BENNETT	JOSIE	E	7	7	7	30	13033	2
BENNETT	JOHN	3WD	7	1	3	30	3123	2
BENNETT	LILLIE	ODDU	2	1	7	30	13725	2
BENNETT	LULA	2	2	2	8	30	11463	2
BENNETT	LULA	BWLH	1	2	2	30	2451	2
BENNETT	LUCY	WTCHM	2	3	4	30	6625	2
BENNETT	M	3	7	1	1	30	22023	1
BENNETT	MARY	JPD	6	1	3	30	3034	2
BENNETT	MARY	JD	1	1	1	30	49	2
BENNETT	MALCOLM	ME	1	1	1	30	1271	1
BENNETT	MARGRET	E	3	8	7	30	11984	2
BENNETT	MARGARET	T	3	8	7	30	11986	2
BENNETT	NANCY	P	2	8	10	30	17330	2
BENNETT	PRINCES	3	2	8	1	30	1650	1
BENNETT	R MRS	WD	2	3	1	30	1368	2
BENNETT	RILEY	E	2	6	8	30	13039	1
BENNETT	RICHARD	JF	2	3	3	30	4553	1
BENNETT	SAM	E	1	1	1	30	231	1
BENNETT	WILLIAMCF	W	3	1	6	30	11233	1
BENNETT	WILLIE	E	3	7	5	30	3870	2
BENNETT	WILLIAM	JW	2	1	3	30	4336	1
BENSON	ANNIE	JWW	2	3	6	30	10512	1
BENSON	FRANK	W	1	2	2	30	24230	1
BENSON	GUSSIE	E	3	2	10	30	13017	2
BENSON	JUSIE	PRJ	3	3	10	30	17439	2
BENSON	RUTH	PJJ	3	1	5	30	3036	2
BENSON	SILVEST	E	2	2	12	30	2322	2
BENSON	SPURGEON	JWP	3	1	11	30	2322	2
BENSON	VOLNEY	JW	3	1	8	30	1337	1
BENTLEY	INFANT	E	1	1	11	30	16372	2
BENTLEY	JENNIE	WF	1	1	1	30	230	2
BENTON	CHARLOT	E	1	7	5	30	312	2
BENTON	MALICA	A	4	1	7	30	1301	2
BENTON	REOLA	J	3	2	3	30	2247	2
BENTON	THOMAS	HSE	7	1	3	30	13704	1
BENTON	THOMAS	HWD	2	1	11	30	13364	1
BENTON	WADE	UDT	1	1	6	30	13635	1
BENWARE	TRUVINE	UVB	2	2	2	30	2663	1
BERBETT	MORAN	E	2	1	7	30	12362	1
BERLAND	MARIE	J	1	1	12	30	30333	2
BERLIN	NOBLE	EJP	1	1	8	30	13331	1
BERNARD	FRED	J	1	2	6	30	9731	1
BERNARD	HERBERT	I	3	2	8	30	13333	1
BERNARD	LITTLE	JJJ	1	2	10	30	13379	1
BERNARD	MARTHA	JJM	1	1	11	30	13339	2
BERNARD	MALACHI	W	6	2	6	30	11273	1
BERRY	ALPHIALA	E	6	1	10	30	13041	2
BERRY	ARON	E	3	8	12	30	23327	1
BERRY	BERTHA	MJ	1	2	4	30	23117	2
BERRY	CARRY	E	1	3	2	30	2496	2
BERRY	CHARLESHM	J	1	8	6	30	10135	1
BERRY	CLARA	J	2	1	6	30	10078	2
BERRY	CLARA	LE	6	1	6	30	11030	2
BERRY	EDD	K	5	7	2	30	3503	1
BERRY	ELLIS	E	6	1	2	30	14034	1
BERRY	GEORGE	WJ	7	1	2	30	3733	1
BERRY	JANE	WP	6	1	3	30	23770	2
BERRY	JAKE	E	6	1	3	30	5995	1
BERRY	JOHN	LL	3	1	11	30	23344	1
BERRY	JOE	NJ	5	2	11	30	19333	1

DEATH INDEX

MISSISSIPPI STATE BOARD OF HEALTH
BUREAU OF VITAL STATISTICS

Memphis Real Business Service—Made in U.S.A.

MAY-1938

NAME			COUNTY	COLOR	MONTH	YEAR 1900 AND	CERTIFICATE NUMBER	SEX
FAMILY NAME	FIRST GIVEN NAME	2ND OR 3RD NAME INITIALS						
BERRY	LEOTIS	TE	6	1	7	30	13307	1
BERRY	LOUISA	J	1	2	4	30	6143	2
BERRY	MAHERUA	JDC	16	2	2	30	2511	2
BERRY	MARY	DCP	16	2	12	30	30465	5
BERRY	MANSON	L	13	2	2	30	2501	1
BERRY	MAGGIE	LN	6	2	6	30	11351	1
BERRY	MARGERIE	E	6	2	2	30	23809	2
BERRY	MARY	EF	46	1	3	30	3211	2
BERRY	MARIAH	S	37	6	3	30	11003	2
BERRY	MONROE	S	53	6	3	30	5479	1
BERRY	MYRTLE	S	33	6	1	30	373	2
BERRY	NANCY	SE	6	2	10	30	18470	2
BERRY	NETIE	SE	75	2	3	30	13264	1
BERRY	PERCY	R	46	1	10	30	14713	1
BERRY	ROBERT	RLR	31	1	1	30	1520	1
BERRY	THE	LOT	3	2	1	30	12309	1
BERRY	WAITS	J	4	2	3	30	7845	1
BERRY	WEST	W	23	2	2	30	3734	1
BERRY	WILLIAM	P	23	2	12	30	20730	1
BERRY	WYATT	J	67	11	11	30	19799	1
BERRYHILL	CHARLES	S	16	1	11	30	16631	1
BERRYHILL	DELIA	EJ	3	1	7	30	11004	2
BERRYHILL	JESSIE	JH	4	6	10	30	17828	1
BERRYHILL	LIZZIE	W	2	2	6	30	10223	2
BERRYHILL	NANN	C	15	1	10	30	24075	2
BERRYMAN	NUON	CWC	7	1	10	30	13120	1
BERTEN	KATO	C	3	2	6	30	9945	5
BERTFIELD	ETHEL	M	3	1	6	30	3629	1
BERTHA	ANANIAS	J	1	2	5	30	2031	1
BERTHA	ROBERT	F	1	2	7	30	3033	1
BERTHOUD	PAVL	E	3	1	7	30	12787	1
BERTIN	MARTIAL	A	23	1	2	30	3339	1
BERTRAND	VIRGINI	U	2	2	6	30	10436	2
BESHEAR	BERTIE	SP	31	1	5	30	3671	2
BESHEARS	KIZZIE	MJ	1	1	2	30	3339	2
BESS	SUSIE	J	1	2	10	30	16273	2
BESSAC	FREDERIT	CA	1	1	10	30	1668	1
BESSEY	BERTHA	LL	2	2	2	30	2351	2
BEST	EUGENE	MH	4	1	2	30	3363	1
BEST	EUGENE	M	4	1	2	30	3374	1
BESTER	ULA	MR	3	2	6	30	10613	1
BESTER	STARLIN	L	1	2	3	30	4305	1
BETCHEL	AUGUST	REA	3	1	5	30	3337	1
BETH	ANNA	W	14	2	11	30	18733	2
BETHANY	GRACE	CT	3	1	15	30	8733	2
BETHEA	RICHARD	WRC	37	1	11	30	10633	1
BETHLEY	SARAH	I	79	2	8	30	2423	2
BETHLEY	SARAH	I	79	2	8	30	13325	2
BETHUNE	THOMAS	JAJ	37	1	11	30	22930	1
BETTS	ALBERT	J	1	2	12	30	21161	1
BETTS	LESSIE	JB	67	1	1	30	1326	2
BETZ	NECY	JW	20	2	9	30	15991	1
BEVERLY	ALBOYD	WD	73	2	2	30	3655	1
BEVERLY	JAMES	J	60	2	5	30	23392	1
BEVERLY	SYLLLA	MJM	66	1	5	30	9301	2
BEVERLY	SYNTHIA	MJH	77	2	6	30	24173	2
BEVILLE	EWMA	LW	33	2	1	30	1353	2
BENMAN	ROBERT	LG	3	2	8	30	13593	1
BEXUM	MONROE	E	26	2	12	30	30844	1
BEXZELL	ELIZABE	WP	67	1	15	30	9307	2
BIARS	ALNA	J	75	2	1	30	1609	9
BIAS	ELLEN	H	76	2	11	30	20024	2
BIAS	JANE	JJ	53	2	7	30	13119	9
BIBB	JULIA	JG	49	1	1	30	1263	2
BIBB	WINNIE	E	3	2	4	30	6451	2
BIBBS	JIM	E	49	2	4	30	7239	1
BIBBY	L	HJP	66	1	5	30	9383	1

DEATH INDEX

MISSISSIPPI STATE BOARD OF HEALTH
BUREAU OF VITAL STATISTICS

NAME		DATE OF BIRTH	COUNTY	COLOR	MONTH	YEAR 1900 AND	CERTIFICATE NUMBER	SEX
FAMILY NAME	FIRST GIVEN NAME							
BICKHAM	T	S	53	1	5	30	3149	1
BIGELOW	JULIA	S	73	1	6	30	1160	3
BIGGERS	HUSEA	EPA	70	1	2	30	3400	3
BIGGERS	JAMES	UJD	68	1	7	30	1342	1
BIGGS	EUIE	TJD	23	1	3	30	1577	2
BIGGS	MARTHA	HJC	23	2	6	30	472	2
BIGGS	MARY	HJC	23	2	6	30	1034	2
BIGHAM	J MRS	HJA	73	1	6	30	1156	3
BIGHAM	JESSIE	HJC	31	1	2	30	885	3
BIGHAM	MARGAREE	ESST	30	1	3	30	346	7
BIGHAM	WILLIAM	EEJT	30	1	1	30	546	0
BIKARD	CAROLIN	FU	30	1	3	30	417	1
BILBO	USCARY	FU	30	2	7	30	306	7
BILL	DICEY	HWH	54	1	7	30	1314	0
BILL	BROUGH	HWH	14	2	8	30	1400	0
BILLIE	INFANT	HWH	30	3	5	30	234	4
BILLINGS	SHANNAH	WHE	73	1	6	30	1313	9
BILLINGS	HENRY	WHE	6	8	3	30	81	3
BILLINGS	J MRS	MC	70	1	1	30	1318	7
BILLINGS	JAMES	MC	70	1	1	30	1318	1
BILLINGS	JOSEPH	MC	60	1	1	30	1318	3
BILLINGS	JAGGIE	MC	60	1	1	30	825	0
BILLIPS	ANNIE	P	4	1	3	30	516	3
BILLOPS	C	JAL	4	1	3	30	516	3
BILLS	LEMON	LJJ	73	2	6	30	304	8
BILLS	ROSALIE	LJJ	73	2	6	30	1513	4
BILLUPS	WILL	LJJ	22	1	3	30	333	2
BINGHAM	BOOKER	TBJR	36	2	6	30	145	3
BINGHAM	DANIEL	TBJR	73	3	7	30	1281	3
BINGHAM	HUGH	WGD	36	2	1	30	1600	3
BINGHAM	J MRS	WTA	31	1	7	30	1300	7
BINGHAM	LAURA	WCR	31	1	4	30	800	7
BINGHAM	LUCIEN	WCR	31	1	4	30	800	7
BINGHAM	PEARLIE	WCR	13	6	3	30	134	2
BINGHAM	TOMMY	WCR	13	6	3	30	134	2
BINTON	OKA	LE	27	1	3	30	367	3
BINK	WILLIAM	LE	1	1	7	30	1183	7
BINKS	JOSEPH	HJM	13	1	1	30	1410	3
BINSON	CATHERINE	HJM	30	2	2	30	3103	7
BIRD	CARRIE	HJM	70	1	6	30	1165	3
BIRD	ELLEN	HJM	31	2	3	30	158	3
BIRD	LUCILE	J	4	2	3	30	100	3
BIRDS	ALL	RPD	30	1	4	30	71	1
BIRDS	SUNG	RPD	23	1	2	30	37	5
BIRMINGHAM	PARALEE	HWA	1	1	6	30	106	1
BIRP	ANNA	MA	63	2	2	30	375	7
BISHOP	ARTHUR	JAS	38	2	6	30	1435	4
BISHOP	EVELYN	JAS	23	3	5	30	300	4
BISHOP	FRANK	LJW	3	1	6	30	986	3
BISHOP	INFANT	L	4	1	1	30	107	9
BISHOP	INFANT	L	4	1	1	30	107	9
BISHOP	LAURA	L	38	2	7	30	230	3
BISHOP	MARY	L	57	1	3	30	15	1
BISHOP	MARGAREE	PLW	76	1	7	30	34	3
BISHOP	MARGAREE	PLW	33	1	7	30	131	4
BISHOP	MANUEL	JSD	73	2	6	30	1319	1
BISHOP	SUSAN	JSD	71	1	6	30	1312	4
BISHOP	THOMAS	EED	4	1	1	30	1314	3
BISHOP	THOMAS	EED	4	1	1	30	1313	7
BISHOP	UARDAMA	KK	4	1	5	30	80	2
BISHOP	VARA	LJB	3	1	12	30	300	4
BISHOP	VERNELL	LJB	63	1	4	30	238	3
BISHOP	WEST	BH	46	2	6	30	1065	3
BIVENS	DELICIE	J	59	1	2	30	7	1
BIVENS	WASH	J	14	2	5	30	81	4
BIVINS	MARZELL	J	77	2	8	30	1178	0
BIUONA	JOHN	L	18	1	3	30	136	7
BLACK	BETTIE	RJR	34	1	4	30	68	4

DEATH INDEX

MISSISSIPPI STATE BOARD OF HEALTH
BUREAU OF VITAL STATISTICS

Summary Report System Service—Made in U. S. A.

KAL-1-209

NAME			COUNTY	COLOR	MONTH	YEAR 1900 AND	CERTIFICATE NUMBER	SEX
FAMILY NAME	FIRST GIVEN NAME	IND. CITY NAME INITIALS						
BLACKWELL	MARY	EHN	12	1	11	30	18711	2
BLACKWELL	MELVIN	HL	1	1	2	30	2283	1
BLACKWELL	NELSON		51	2	10	30	17864	4
BLACKWELL	NINA	RC	70	2	8	30	15114	2
BLACKWELL	PAULINE	CE	74	1	8	30	11575	5
BLACKWELL	ROBERT	BM	17	1	8	30	10143	1
BLACKWOOD	ROBERT	SJP	10	1	7	30	13533	1
BLACKWELL	WILLIAM	LJM	32	1	6	30	23862	2
BLADE	MATTIE	LJ	76	1	12	30	21914	4
BLAILOCK	KATIE	ELW	26	2	2	30	2854	2
BLAINE	MARY		76	2	1	30	1635	5
BLAIR	ARTHUR	RL	67	2	3	30	3644	1
BLAIR	BERTHA	WW	12	1	4	30	6257	2
BLAIR	CARRIE		48	2	7	30	16291	2
BLAIR	GRANT		22	2	10	30	1774	1
BLAIR	HENRY	C	76	2	5	30	9561	1
BLAIR	PRINCE	J	38	2	5	30	7759	1
BLAKE	CELSTEE	J	22	2	3	30	4584	4
BLAKE	CHARLIE	JF	76	2	6	30	11621	1
BLAKE	JESSIE	LA	22	1	1	30	553	2
BLAKE	LARA	LA	36	2	10	30	17363	3
BLAKE	M MRS	JUB	46	1	10	30	17831	1
BLAKELY	EDGAR	EJ	18	1	11	30	16822	2
BLAKELY	ELISA	HI	57	2	6	30	11200	0
BLAKELY	MATHEW	I	57	2	4	30	7391	1
BLAKELY	MAMMY	D	37	2	12	30	20993	2
BLAKELY	MOSE	J	31	2	3	30	5313	3
BLAKES	HENRY		79	2	7	30	13720	0
BLAKES	LULLLA	S	73	2	2	30	3995	2
BLAKES	MANDY	J	26	2	12	30	30611	1
BLAKES	ROBERT		26	2	5	30	6593	1
BLAKLEY	MAGGIE	SS	16	2	2	30	2547	7
BLAKNEY	INDIANAS		12	2	5	30	8184	4
BLAKNEY	VASHTI	NN	12	2	12	30	20370	0
BLALKS	MARY	I	46	2	1	30	1238	8
BLALOCK	CATHERIE	LH	67	1	3	30	5622	2
BLANCH	ELLA		41	2	4	30	6997	7
BLANCHARD	EMILE		23	2	11	30	19072	1
BLANCH	LIGE		30	2	7	30	13730	0
BLANCHIE	LULLIE	I	26	2	1	30	1436	2
BLANCHARD	MARTHA	AT	78	2	7	30	13703	3
BLANCHARD	OPIL	J	35	2	7	30	15983	3
BLAND	ALLIA	J	12	2	1	30	13621	2
BLAND	CHARLES	S	23	2	6	30	10231	1
BLAND	JAMES	J	31	2	12	30	21962	2
BLAND	KATIE	JA	31	2	12	30	21970	0
BLAND	LEARA	WA	31	2	4	30	7900	0
BLAND	NETTIE	JJ	33	1	7	30	16071	2
BLAND	O	P	6	1	7	30	12003	3
BLAND	SAW		12	2	10	30	22424	4
BLAND	THOMAS	S	31	2	6	30	11779	9
BLAND	WASH	DD	34	2	4	30	7439	9
BLANKEN	FREDERIE	WF	1	1	1	30	9	1
BLANKEN	SHIRAZ	RE	77	1	10	30	16397	2
BLANKEN	SHIRAZ	LH	2	1	9	30	15439	9
BLANKS	ANNIE	BT	73	2	7	30	13389	9
BLANKS	F	LR	36	1	2	30	3103	3
BLANKS	GEORGE	LER	36	1	2	30	3072	2
BLANKS	INFALT	JH	51	1	2	30	3422	2
BLANKS	MARY	WL	18	2	7	30	12414	4
BLANKS	ROBERT	L	33	2	12	30	20973	3
BLANTON	CHARLES	SA	17	1	7	30	12190	0
BLANTON	FRANK	BM	1	2	12	30	30162	2
BLANTON	INFANT	P	30	1	3	30	5984	4
BLATE	ANNA	W	1	2	2	30	2160	0
BLAYLUCK	PRISCIL	J	56	2	3	30	5417	2
BLAYLUCK	PRISCIL	W	26	2	3	30	4774	2
BLEAUNGS	MELVINI	B	42	2	3	30	5034	2

DEATH INDEX

MISSISSIPPI STATE BOARD OF HEALTH
BUREAU OF VITAL STATISTICS

Registration and Statistics Service—Made in U. S. A.

1917-1927

NAME		COUNTY	COLOR	MONTH	YEAR 19__ AND__	CERTIFICATE NUMBER	SEX	
FAMILY NAME	FIRST GIVEN NAME							
BLEDSUE	ELIZABETH	PG	1	1	1	30	3	2
BLEDSUE	JUNIOR	PG	75	2	1	12	30	1
BLISS	EDDIE	JW	75	1	12	30	30	1
BLUCK	ESSIE	JSL	73	2	4	4	30	2
BLUCK	FANNIE	L	73	1	7	30	30	2
BLUCKER	SARAH	CLWR	40	1	1	30	30	2
BLUCKER	WINFIELD	CLWR	40	1	1	30	30	2
BLUCKSHIRE	FANNIE	CLWR	25	3	10	30	30	1
BLUCKSON	FANNIE	CLWR	25	3	10	30	30	1
BLUDD	BURT	THW	67	3	7	30	30	1
BLUDDWORTH	SUSIE	RHHA	22	1	10	30	30	2
BLUDDWORTH	CARL	RHHA	33	1	11	12	30	1
BLUDDWORTH	CARL	RHHA	33	1	11	12	30	1
BLUDDWORTH	CLARA	HAC	57	2	5	30	30	2
BLUDDWORTH	CUPIT	HAC	57	2	5	30	30	2
BLUDDWORTH	JALIES	HJ	33	1	1	2	30	1
BLUDDWORTH	JANIE	PWE	33	1	1	2	30	1
BLUDDWORTH	RICHARD	J	31	1	1	3	30	1
BLUDDWORTH	JAMES	J	31	1	1	3	30	1
BLUDDWORTH	HENRY	J	31	1	1	3	30	1
BLUDDWORTH	ELIZABETH	J	31	1	1	3	30	1
BLUDDWORTH	ELIZABETH	J	31	1	1	3	30	1
BLUDDWORTH	CALLIE	J	31	1	1	3	30	1
BLUDDWORTH	EARLIE	J	31	1	1	3	30	1
BLUDDWORTH	ELLEN	J	31	1	1	3	30	1
BLUDDWORTH	GEORGE	J	31	1	1	3	30	1
BLUDDWORTH	JILL	J	31	1	1	3	30	1
BLUDDWORTH	ALICE	J	31	1	1	3	30	1
BLUDDWORTH	GEORGE	J	31	1	1	3	30	1
BLUDDWORTH	JAVONITA	NUE	4	1	11	30	30	2
BLUDDWORTH	FRANK	LRW	17	1	10	30	30	2
BLUDDWORTH	MATTIE	LRW	17	1	10	30	30	2
BLUDDWORTH	MAISSY	AWMS	3	1	5	30	30	2
BLUDDWORTH	REBECCA	AWMS	3	1	5	30	30	2
BLUDDWORTH	LUMENA	AWMS	3	1	5	30	30	2
BLUDDWORTH	LUMENA	AWMS	3	1	5	30	30	2
BLUDDWORTH	ROZIE	AWMS	3	1	5	30	30	2
BLUDDWORTH	CLINTON	AWMS	3	1	5	30	30	2
BLUDDWORTH	BOONE	AWMS	3	1	5	30	30	2
BLUDDWORTH	JEFF	TW	63	1	1	30	30	1
BLUDDWORTH	JOHN	TW	63	1	1	30	30	1
BLUDDWORTH	EMMA	MWH	73	1	10	30	30	2
BLUDDWORTH	GEORGE	MWH	73	1	10	30	30	2
BLUDDWORTH	INFANT	AWMS	3	1	5	30	30	2
BLUDDWORTH	J	AWMS	3	1	5	30	30	2
BLUDDWORTH	JOHN	J	31	1	1	3	30	1
BLUDDWORTH	FRANK	JDJ	73	1	11	30	30	1
BLUDDWORTH	GAY	JDJ	73	1	11	30	30	1
BLUDDWORTH	VIRTIE	CH	9	1	2	30	30	1
BLUDDWORTH	HENRY	FME	6	1	6	30	30	1
BLUDDWORTH	EUALENA	FME	47	2	12	30	30	2
BLUDDWORTH	LIZZIE	FME	47	2	12	30	30	2
BLUDDWORTH	MARGARET	FME	47	2	12	30	30	2
BLUDDWORTH	HERL	FME	47	2	12	30	30	2
BLUDDWORTH	MYMA	FME	47	2	12	30	30	2
BLUDDWORTH	MYMA	FME	47	2	12	30	30	2
BLUDDWORTH	MYMA	FME	47	2	12	30	30	2
BLUDDWORTH	JOHN	CRCAHP	69	1	3	30	30	1
BLUDDWORTH	MARY	CRCAHP	69	1	3	30	30	1
BLUDDWORTH	AL	CRCAHP	69	1	3	30	30	1
BLUDDWORTH	FRANCIS	J	25	2	10	30	30	2
BLUDDWORTH	MENNIE	J	25	2	10	30	30	2
BLUDDWORTH	GRACY	HRD	76	2	4	30	30	2
BLUDDWORTH	JAMES	HRD	76	2	4	30	30	2
BLUDDWORTH	JAMES	HRD	76	2	4	30	30	2
BLUDDWORTH	RUTH	HRD	17	1	7	30	30	1
BLUDDWORTH	EAGLETON	HRD	17	1	7	30	30	1
BLUDDWORTH	ELLEN	HRD	17	1	7	30	30	1
BLUDDWORTH	ETTOIL	HRD	17	1	7	30	30	1
BLUDDWORTH	WILLIS	HRD	17	1	7	30	30	1

DEATH INDEX

MISSISSIPPI STATE BOARD OF HEALTH
BUREAU OF VITAL STATISTICS

NAME		SEX	COUNTY	COLOR	MONTH	YEAR AND	CERTIFICATE NUMBER	SEX
FAMILY NAME	FIRST GIVEN NAME							
BUGDAHN	EDA	W	ST	1	1900	14389	2	2
BUGGIN	T	M	ST	1	1900	13501	1	1
BUGGS	JOHN	M	ST	1	1900	30289	1	1
BOLAND	FRANK	M	ST	1	1900	6241	1	1
BOLDEN	ALBERT	M	ST	1	1900	4220	1	1
BOLDEN	FLORENCE	F	ST	1	1900	7455	2	2
BOLDEN	INFANT		ST	1	1900	18337	1	1
BOLDEN	J	M	ST	1	1900	17047	1	1
BOLDEN	MANDELL	M	ST	1	1900	18866	1	1
BOLDEN	VERSIE	F	ST	1	1900	4812	1	1
BOLDEN	WILLIE	M	ST	1	1900	14553	1	1
BOLDEN	WILLIE	M	ST	1	1900	22202	1	1
BOLDEN	MURL	M	ST	1	1900	13519	1	1
BOLE	ANDY	M	ST	1	1900	15323	2	2
BOLES	JOHN	M	ST	1	1900	21100	1	1
BOLES	MARY	F	ST	1	1900	12215	1	1
BOLES	THOMAS	M	ST	1	1900	14110	1	1
BOLIN	SARAH	F	ST	1	1900	2234	4	4
BOLLIVAR	AMANA	F	ST	1	1900	2253	2	2
BOLLON	HENRETT	M	ST	1	1900	889	2	2
BOLTON	A	M	ST	1	1900	14385	1	1
BOLTON	BEATRICE	F	ST	1	1900	7353	2	2
BOLTON	CHRISTIE	F	ST	1	1900	5473	1	1
BOLTON	CHRISTIE	F	ST	1	1900	20520	1	1
BOLTON	HATTIE	F	ST	1	1900	13003	2	2
BOLTON	JIMMIE	M	ST	1	1900	3910	2	2
BOLTON	JOE	M	ST	1	1900	12975	1	1
BOLTON	RAY	M	ST	1	1900	10179	1	1
BOLTON	ROSE	F	ST	1	1900	19667	1	1
BOLTON	RUBY	F	ST	1	1900	12333	1	1
BOLTON	SAW	M	ST	1	1900	5409	1	1
BOLTON	SALENA	F	ST	1	1900	23443	1	1
BOLTON	UNNAMED		ST	1	1900	80	1	1
BOLTON	WILL	M	ST	1	1900	1716	1	1
BOLTON	WILLIE	M	ST	1	1900	6550	1	1
BOLTON	WILLIAME	M	ST	1	1900	14373	1	1
BOMAN	IKA	M	ST	1	1900	16671	1	1
BOND	ALFRED	M	ST	1	1900	23653	1	1
BOND	ARTHUR	M	ST	1	1900	3977	1	1
BOND	CLEMMIE	F	ST	1	1900	3660	1	1
BOND	DAVID	M	ST	1	1900	3439	1	1
BOND	DAVIS	M	ST	1	1900	14430	1	1
BOND	DORA	F	ST	1	1900	23434	2	2
BOND	E	M	ST	1	1900	385	1	1
BOND	PATSY	F	ST	1	1900	4185	2	2
BOND	RUBEN	M	ST	1	1900	1035	1	1
BOND	SYLVANUS	M	ST	1	1900	11379	1	1
BONDS	JOHN	M	ST	1	1900	13339	1	1
BONDS	SALLE	F	ST	1	1900	3333	1	1
BONDS	W	M	ST	1	1900	12255	1	1
BONEY	FLOSSIE	F	ST	1	1900	2643	1	1
BONNER	BERTHA	F	ST	1	1900	3309	2	2
BONNER	CLEVELA	F	ST	1	1900	4721	1	1
BONNER	ELIZABE	F	ST	1	1900	11967	2	2
BONNER	ESTELLA	F	ST	1	1900	6470	2	2
BONNER	FRED	M	ST	1	1900	11020	1	1
BONNER	IDA	F	ST	1	1900	13075	2	2
BONNER	INFANT		ST	1	1900	1595	1	1
BONNER	INFANT		ST	1	1900	3649	1	1
BONNER	LIGA	F	ST	1	1900	143	1	1
BONNER	LUCILE	F	ST	1	1900	14668	2	2
BONNER	LUCY	F	ST	1	1900	1555	1	1
BONNER	MARY	F	ST	1	1900	11743	2	2
BONNER	MARTHA	F	ST	1	1900	19235	2	2
BOYER	WILLIE	M	ST	1	1900	14367	2	2
BOYKER	BYRON	M	ST	1	1900	19849	1	1
BOYKER	DAVID	M	ST	1	1900	14353	1	1
BOYKER	FRANCIS	M	ST	1	1900	6668	2	2

DEATH INDEX

MISSISSIPPI STATE BOARD OF HEALTH
BUREAU OF VITAL STATISTICS

Registration Made Business Service—Made in U. S. A.

HAL 4-20-30

NAME		COUNTY	COLOR	MONTH	YEAR 1900 AND	CERTIFICATE NUMBER	SEX
FAMILY NAME	FIRST GIVEN NAME						
BOUKER	INFANT	C	1	1	30	10533	1
BOUKER	JAMES	C	1	1	30	14337	1
BOUKER	LUCILE	C	1	1	30	23933	1
BOUKER	MARY	L	1	1	30	40335	2
BOUKER	MARION	L	1	1	30	40233	2
BOUKER	NEAL	L	1	1	30	13230	0
BOUKER	PATTIE	L	1	1	30	13237	0
BOUKER	PETER	L	1	1	30	17412	1
BOUKER	PULLY	B	1	1	30	20035	1
BOUKER	ROSIE	B	1	1	30	13733	1
BOUKER	ROBIN	B	1	1	30	17224	1
BOUKER	SOOKIE	B	1	1	30	14335	1
BOUKER	WILL	B	1	1	30	17234	1
BOUKER	WILLIAM	B	1	1	30	17334	1
BOUKER	WILLIAM	B	1	1	30	40334	1
BOUKER	WILLIAM	B	1	1	30	40330	1
BOUKMAN	FRANCIS	B	1	1	30	13322	1
BOUN	SIP	B	1	1	30	10329	1
BOUNE	MARY	B	1	1	30	5764	2
BOUN	THADDEUS	T	1	1	30	3313	1
BOUNE	CARRIE	T	1	1	30	20532	1
BOUNE	DANIEL	T	1	1	30	17532	1
BOUNE	HENRY	T	1	1	30	19233	1
BOUNE	J	B	1	1	30	16073	1
BOUNE	MANDY	B	1	1	30	13343	2
BOUNE	RICHARD	B	1	1	30	11270	0
BOUNE	ROY	B	1	1	30	3333	1
BOUNE	TOM	B	1	1	30	15132	1
BOUNER	ROSA	T	1	1	30	13213	2
BOUNESKI	INFANT	T	1	1	30	332	2
BOUSE	JAMES	H	1	1	30	3071	1
BOUSEY	JOHN	H	1	1	30	2301	1
BOUTH	CARRIE	H	1	1	30	7715	1
BOUTH	D	H	1	1	30	10611	1
BOUTH	GEORGE	H	1	1	30	13643	1
BOUTH	LAWYER	H	1	1	30	42230	0
BOUTH	LEE	A	1	1	30	13735	1
BOUTH	ROSIE	A	1	1	30	11713	1
BOUTH	IDA	M	1	1	30	3735	2
BOUTHE	LENOIRA	R	1	1	30	13732	2
BOUTHE	LEON	C	1	1	30	331	1
BOUTHE	VIRGINI	C	1	1	30	2817	2
BOUZE	BETTIE	W	1	1	30	4337	1
BOUZE	GEORGE	J	1	1	30	17733	1
BOUZE	SARAH	L	1	1	30	1330	1
BOUZE	TOM	L	1	1	30	10941	1
BOUZE	VIVIAN	W	1	1	30	5333	2
BOUZER	DURA	J	1	1	30	4333	2
BOUZER	DRAYTONA	J	1	1	30	4333	3
BOUZER	JOHN	J	1	1	30	74633	1
BOUZER	KATHERINE	C	1	1	30	14301	1
BORDER	RONEYE	J	1	1	30	2272	2
BORDER	ALEZ	L	1	1	30	12133	1
BORDER	AMANDA	T	1	1	30	17432	1
BORDER	DURIS	P	1	1	30	21320	1
BORDER	KATIE	D	1	1	30	3257	2
BORDER	GABE	A	1	1	30	5334	2
BORROUM	CLARA	H	1	1	30	14332	1
BOSARGE	ALBERT	H	1	1	30	11330	1
BOSARGE	ANNIE	G	1	1	30	12733	2
BOSARGE	HAROLD	T	1	1	30	1330	1
BOSARGE	HAROLD	L	1	1	30	1330	1
BOSARGY	INFANT	A	1	1	30	4572	2
BOSELY	ULLE	J	1	1	30	2333	2
BOSELY	ULLE	J	1	1	30	2333	2
BOSHEY	ALMA	C	1	1	30	2333	2
BOSS	BILL	B	1	1	30	11379	2
BOSS	JOSIE	C	1	1	30	3330	1
BOSTIC	ARTHUR	F	1	1	30	11132	1
BOSTIC	HANNA	F	1	1	30	13329	1
BOSTICK	JAMES	R	1	1	30	34233	1
BOSTIC	WILLIE	G	1	1	30	3103	1
BOSTIC	WILLIE	G	1	1	30	11320	1
Bostick	William	W.	1	1	30	2337A	1

DEATH INDEX

MISSISSIPPI STATE BOARD OF HEALTH
BUREAU OF VITAL STATISTICS

NAME		2ND NAME BY NAME OR INITIAL	COUNTY	COLOR	MONTH	YEAR 1900 AND	CERTIFICATE NUMBER	SEX
FAMILY NAME	FIRST GIVEN NAME							
BOSTON	JOHN	CP	38	2	1	30	979	1
BOSTUN	SELENA		23	2	10	30	17459	2
BOSWELL	BENNIE		73	2	12	30	31680	0
BOSWELL	M	T	4	1	6	30	13853	1
BOSWELL	WYATT	ES	76	2	3	30	5891	1
BOUCHER	THLO	US	18	1	11	30	18846	2
BOUCHILLON	ALVA	NR	43	1	2	30	3204	1
BOUCHILLON	HARRY	JL	56	1	12	30	1453	1
BOUCHILLON	INFANT	HA	30	1	10	30	18440	0
BOUCHILLON	OFLLIA	PH	56	1	1	30	1471	1
BOUDREAU	LOUISE	AR	24	2	3	30	4591	1
BOVIE	FRANK	R	24	2	8	30	14131	1
BOUNDER	HOWARD	WH	72	2	6	30	11547	1
BOUNDS	CLARA	W	44	2	3	30	5142	2
BOUNDS	JOHN	BJW	51	1	6	30	11076	1
BOUNDS	JOSEPH	E	37	1	7	30	12676	2
BOUNDS	JULIA		44	2	10	30	17735	2
BOUNDS	WILLIAM	SGW	37	1	7	30	12681	1
BOURGELOIS	AMADE	GU	23	1	7	30	12478	1
BOURGELOIS	EVA	JH	24	1	11	30	16926	2
BOURGELOIS	MARIE	H	25	1	6	30	10243	2
BOURN	AMANDA	MA	67	1	9	30	16563	3
BOUTWELL	C	UJA	57	1	7	30	13180	1
BOUTWELL	CAROLYN	NHL	34	1	3	30	4901	1
BOUTWELL	WILLIAM	PA	57	1	1	30	1441	2
BOWDEN	C	FH	60	1	12	30	21479	1
BOWDEN	JOSEPH	HAB	24	1	5	30	22609	1
BOWDRE	JAMES		17	2	9	30	15655	1
BOWDRY	ELLEN		60	2	6	30	14946	2
BOWEN	BERTHA	H	17	2	10	30	17167	2
BOWEN	E	DE	31	2	6	30	11781	1
BOWEN	EDD	JE	17	2	4	30	6454	1
BOWEN	FRANCIS	EE	17	2	12	30	20506	2
BOWEN	GEORGE	E	27	1	5	30	8641	1
BOWEN	HARRIET		17	2	8	30	14088	2
BOWEN	HECTOR	W	9	2	12	30	20334	1
BOWEN	IVORY		47	2	8	30	14732	1
BOWEN	JOE	TJ	8	1	2	30	2373	1
BOWEN	MARION	PGW	48	2	9	30	16330	2
BOWEN	U	AK	25	1	11	30	19061	1
BOWEN	PRINNIE	KS	47	2	4	30	7187	2
BOWEN	ROBERT	L	17	1	5	30	8304	1
BOWEN	STEPHEN	PJT	54	1	3	30	5391	1
BOWEN	CLARA	MS	47	2	3	30	5226	2
BOWEN	JAMES	HJ	24	2	5	30	9437	1
BOWEN	JEROME		25	1	12	30	20756	6
BOWEN	JOSEPH	J	24	2	6	30	10267	1
BOWEN	ELMA	JA	9	2	4	30	6263	2
BOWIE	ARTHUR		76	2	10	30	18376	1
BOWIE	EMILY	WT	24	2	9	30	15743	2
BOWIE	TOM	JT	1	2	9	30	15433	1
BOWIE	VERVEL	JOFT	10	1	6	30	13967	1
BOWIE	VIVIAN	JJP	1	2	11	30	16516	2
BOWLAN	NALCY	CT	24	1	12	30	2655	2
BOWLES	JOHN	TJT	41	1	6	30	10806	1
BOWLES	MARY	LL	67	2	4	30	7552	2
BOWLES	W	MPC	10	1	10	30	17031	1
BOWLING	AMANDA	W	25	1	4	30	6609	2
BOWLIN	RHODA	WT	57	1	9	30	16420	2
BOWLTUN	MIKE	M	31	2	1	30	848	1
BOWMAN	ALBERTA		6	2	3	30	4191	2
BOWMAN	FRED	G	63	2	6	30	11484	1
BOWMAN	GEORGE		25	2	12	30	20733	1
BOWMAN	JOSEPH	B	1	2	1	30	2	1
BOWN	HARVEY	GJH	34	1	4	30	22022	1
BOWSER	ANN	F	48	2	8	30	14767	2
BOWSER	ELIZABE	T	17	2	11	30	16816	2
BOWSHER	AMOS	B	30	1	3	30	4839	1

DEATH INDEX

MISSISSIPPI STATE BOARD OF HEALTH
BUREAU OF VITAL STATISTICS

NAME		SEX	COUNTY	COLOR	MONTH	YEAR 1900 AND	CERTIFICATE NUMBER	SEX
FAMILY NAME	FIRST GIVEN NAME							
BOYER	NELLIE	I	67	2	1	30	1628	2
BOX	DAVID	AJ	9	1	10	30	13955	1
BOX	JOHN	M	9	1	1	30	13953	1
BOX	JAM	R	9	1	1	30	1090	1
BOXEMAN	ROSSA		4	2	3	30	9967	1
BOYAN	ESSIE	MJ	6	2	4	30	5190	2
BOYCE	CUMA	MUS	6	2	5	30	7512	2
BOYCE	MARTHA		6	2	5	30	9120	2
BOYCE	MARY	S	5	2	9	30	16389	2
BOYD	ADAN	S	3	2	12	30	16337	2
BOYD	ALFORD	A	7	2	10	30	30693	1
BOYD	BETSY	S	7	2	2	30	16220	1
BOYD	BOB	AJ	3	2	4	30	2336	2
BOYD	CHARLES	JF	3	2	10	30	6862	1
BOYD	CLARA	J	1	2	8	30	17533	1
BOYD	CLARENC	HJP	1	2	7	30	13624	2
BOYD	CURBY	J	4	2	3	30	12934	1
BOYD	D	NDD	1	2	6	30	3033	1
BOYD	DELPHIA	R	7	2	6	30	11029	2
BOYD	DEVON	DF	7	2	12	30	11722	2
BOYD	DOLLIE	ME	3	2	12	30	21733	1
BOYD	ELLA	S	3	2	6	30	21026	2
BOYD	ELLER	S	1	2	1	30	9781	2
BOYD	FLORENC	LJJ	7	2	6	30	357	2
BOYD	GUSTANI	BAC	6	2	7	30	11577	2
BOYD	GUSTAN	BAC	16	2	11	30	12752	2
BOYD	IDA	LE	7	2	7	30	1632	2
BOYD	ISIAH	AH	9	2	5	30	19431	2
BOYD	JAMES	G	7	2	12	30	6322	2
BOYD	JAMES	GW	2	2	12	30	21371	1
BOYD	JAMES	GW	14	2	1	30	336	2
BOYD	JOL	CC	6	2	7	30	4354	2
BOYD	LAKE	CC	3	2	11	30	13332	2
BOYD	LEL	CU	3	2	5	30	22925	2
BOYD	LERROY	CU	2	2	7	30	8391	1
BOYD	LOUIS	OJ	3	2	1	30	23225	1
BOYD	MATHEW	LJA	3	2	8	30	5708	1
BOYD	MATHEW	LJA	6	2	8	30	22622	2
BOYD	STEVEN	AJ	1	2	3	30	14975	2
BOYD	VERGIE	MJ	1	2	7	30	30432	1
BOYD	W	WD	1	2	5	30	12532	2
BOYD	WILLIE	WD	1	2	5	30	6899	1
BOYD	WILLIAM	ME	5	2	3	30	9110	1
BOYD	WILLIAM	ME	7	2	2	30	3813	1
BOYD	WILLIAM	ME	2	2	4	30	7034	1
BOYELL	HUY	SUA	3	2	2	30	3005	2
BOYER	BESSIE	AJ	6	2	1	30	1644	2
BOYER	JESSIE	AJ	6	2	1	30	1644	2
BOYETT	JUSEPH	MJ	1	2	1	30	1644	2
BOYETT	MAGGIE	MJ	1	2	3	30	8237	1
BOYETT	STEPHEN	A	1	2	3	30	4501	2
BOYNTS	ANDY	F	1	2	12	30	2048	1
BOYKIN	CH	BCC	1	2	10	30	1362	2
BOYKIN	HARDY	BCC	2	2	1	30	730	1
BOYKIN	JIM	BCC	2	2	7	30	12322	1
BOYKIN	JOHN	AA	3	2	4	30	5853	1
BOYKIN	LULA	JN	3	2	0	30	14363	1
BOYKINS	MAGGIE	JN	7	2	11	30	19932	2
BOYKINS	MARY	WB	5	2	3	30	4018	2
BOYKIN	PRESTON	WB	3	2	1	30	914	2
BOYKIN	W	TJ	3	2	5	30	3659	1
BOYKIN	W	TJ	1	2	2	30	2421	1
BOYLE	MALINDA	TR	6	2	1	30	124	2
BOYLE	RANSAR	FT	1	2	4	30	7903	1
BOYLE	ROSINA	LR	1	2	3	30	13400	2
BOYLES	ALICE	CDB	1	2	6	30	10116	2
BOYLES	CHARLES	SW	1	2	2	30	2769	1
BOYLES	CHUNKEY	B	2	2	9	30	2242	2

DEATH INDEX

MISSISSIPPI STATE BOARD OF HEALTH
BUREAU OF VITAL STATISTICS

Standard Death Certificate—Made in U.S.A.

KAL-4-2898

NAME		COUNTY	COLOR	MONTH	YEAR 1900 AND	CERTIFICATE NUMBER	SEX	
FAMILY NAME	FIRST GIVEN NAME							
BOYLES	ELIZABE	AH	59	1	1	30	1463	2
BOYLES	JAMES	AG	65	5	1	30	2364	3
BOYLES	NAPOLEO	AG	14	2	2	30	2242	2
BOYS	FASEL	BA	1	1	1	30	2365	5
BOYTT	JOHN	BA	1	1	1	30	2370	1
BRACEY	HATTIE	J	46	8	1	30	2141	5
BRACEY	LOUISA	J	25	1	1	30	1865	1
BRACEY	NORTON	O	25	8	4	30	6658	1
BRACEY	POLLIE	J	25	8	4	30	1087	7
BRACIE	HENRY	J	33	3	11	30	2033	7
BRACK	PETER	J	37	2	2	30	3649	1
BRACKENS	HARIET	AJ	71	1	10	30	1815	2
BRACKETT	INFANT	FO	10	1	10	30	1017	2
BRACKEN	MARGARE	S	73	1	11	30	1323	3
BRACKEN	WILLIAME	WE	73	1	10	30	1630	7
BRACY	BUSTER	WA	45	2	8	30	1058	1
BRACY	ELLIS	WA	23	2	7	30	1233	3
BRACY	RANKIN	WA	23	2	1	30	1123	3
BRADY	ROSA	LV	28	8	1	30	2131	1
BRADBERRY	WALTER	J	37	2	11	30	1976	3
BRADDLE	ANNIE	J	4	2	5	30	350	3
BRADDOCK	ANNIE	JA	36	1	6	30	1130	3
BRADDOCK	BANKS	JA	18	2	7	30	1210	2
BRADDOCK	LEROY	JA	38	2	10	30	1760	2
BRADDOCK	RICHARD	BC	70	2	5	30	942	1
BRADDOCK	SALLIE	BC	70	1	12	30	2168	3
BRADDOCK	ZENABIA	F	70	2	10	30	1323	7
BRADEN	ROY	SL	41	1	3	30	505	1
BRADFORD	CARRIE	J	3	2	1	30	151	2
BRADFORD	CHAPMAN	J	73	2	1	30	1771	1
BRADFORD	EUGENE	ES	22	2	10	30	1773	1
BRADFORD	ISADORE	F	22	2	3	30	438	9
BRADFORD	JOSEPH	F	22	2	2	30	336	7
BRADFORD	JOHN	HT	23	2	5	30	845	2
BRADFORD	LULA	TR	31	2	10	30	1643	3
BRADFORD	MARY	TR	23	2	0	30	1043	3
BRADFORD	MARTHA	ILB	22	2	2	30	686	5
BRADFORD	MARY	J	1	2	0	30	976	5
BRADFORD	MARTHA	J	0	2	12	30	2132	5
BRADFORD	MAUDIE	LP	33	2	8	30	1500	6
BRADFORD	NATHAN	J	31	2	10	30	1643	7
BRADFORD	PARTHEN	J	31	2	11	30	2007	9
BRADFORD	PETER	J	56	2	9	30	1643	7
BRADFORD	RICHARD	DI	7	2	9	30	1535	9
BRADLEY	ANNA	JSDH	67	2	12	30	1538	9
BRADLEY	ARDEL	JSDH	3	1	12	30	2024	3
BRADLEY	BETH	J	77	2	1	30	192	2
BRADLEY	CARRIE	J	25	2	5	30	347	7
BRADLEY	DOUGLAS	WP	26	2	11	30	1901	5
BRADLEY	DUSIE	J	67	2	10	30	1811	0
BRADLEY	EARLIE	J	24	2	9	30	1576	5
BRADLEY	EARNEST	J	34	2	1	30	1367	1
BRADLEY	ELIZABE	J	39	2	12	30	2147	0
BRADLEY	EMMA	WAC	41	1	6	30	1073	3
BRADLEY	GEORGE	J	43	2	10	30	1777	6
BRADLEY	INFANT	J	22	2	1	30	393	1
BRADLEY	INFANT	J	32	1	8	30	4050	1
BRADLEY	INFNT	J	32	1	1	30	2284	9
BRADLEY	J	J	38	1	4	30	69	5
BRADLEY	JACK	JG	21	1	11	30	1608	3
BRADLEY	JEFF	J	73	2	3	30	385	3
BRADLEY	LINSEY	J	31	2	4	30	680	9
BRADLEY	LOVELLE	LW	77	1	5	30	961	7
BRADLEY	LUCILLE	J	3	2	9	30	2213	3
BRADLEY	MARGARE	JC	38	1	0	30	1452	6
BRADLEY	MARY	J	26	2	10	30	1743	3
BRADLEY	MARVIE	GW	8	1	12	30	2031	7
BRADLEY	U	TR	13	2	10	30	1714	0

DEATH INDEX

MISSISSIPPI STATE BOARD OF HEALTH
BUREAU OF VITAL STATISTICS

Sanitation Dept. Division Service—Made in U. S. A.

KAL-14-4881

NAME		GIVEN NAME PARENTS INITIALS	COUNTY	COLOR	MONTH	YEAR 1900 AND	CERTIFICATE NUMBER	SEX	
FAMILY NAME	FIRST GIVEN NAME								
BRADLEY	OLIVER	JG	25	2	6	30	144	12	1
BRADLEY	ROSA	CC	27	2	5	30	155	15	2
BRADLEY	ROBERT	TD	27	1	1	30	165	52	1
BRADLEY	ROSETTA	LL	1	1	10	30	170	77	1
BRADLEY	WILLIAM	WH	1	1	12	30	204	16	1
BRADLEY	WILL	WH	24	1	5	30	240	5	1
BRADLEY	Z	LJ	11	1	11	30	187	01	1
BRADLEY	WELRY	RT	11	1	6	30	135	70	1
BRADLEY	GOLDINI	IE	6	2	2	30	32	87	2
BRADSHAW	LOUIS	JCA	1	1	10	30	171	05	5
BRADY	ALICE	AF	33	1	5	30	333	42	2
BRADY	ANDANDA	AF	1	1	1	30	333	85	2
BRADY	ANGIE	AF	13	1	5	30	333	55	2
BRADY	EDWARD	AWL	24	1	2	30	333	53	1
BRADY	ESTELA	AWL	24	1	2	30	333	60	2
BRADY	NESTER	JL	30	1	1	30	336	60	2
BRADY	J WRS	JL	23	1	1	30	336	62	1
BRADY	J	LM	33	1	10	30	1117	55	1
BRADY	OSCAR	LM	1	1	10	30	170	43	1
BRADY	SARAH	IE	1	1	11	30	157	60	2
BRAGG	WILLIE	EE	27	1	4	30	755	53	2
BRAGA	A	SW	23	1	5	30	1130	07	1
BRADY	JUN	SW	23	1	5	30	2300	02	1
BRADY	ALTE	SW	23	1	5	30	899	99	1
BRALLET	ROBERTA	T	33	2	3	30	50	13	2
BRAME	TUN	J	27	2	3	30	183	13	1
BRAME	WALTER	J	13	1	5	30	323	0	1
BRAMLETT	LACELL	JT	38	1	12	30	2100	07	1
BRAMLETT	THOMAS	JT	73	1	7	30	133	44	1
BRANCH	CHLLEY	J	3	1	10	30	109	13	1
BRANCH	ELWA	J	43	2	1	30	113	4	2
BRANCHE	INFANT	J	43	1	1	30	119	9	1
BRANCH	JAMES	J	27	1	5	30	035	1	1
BRANCH	MARY H	AJS	3	1	3	30	412	25	1
BRANCH	ROBERT	AJS	43	1	3	30	703	5	1
BRANCH	SALLIE	AC	27	1	10	30	213	15	3
BRAND	ERVING	AC	33	1	10	30	133	0	1
BRAND	NANCY	E	33	1	11	30	193	0	2
BRANDON	DURIS	RP	27	1	11	30	706	2	2
BRANDON	PETER	RP	27	1	3	30	32	2	1
BRANDSON	EDDIE	JA	33	1	3	30	133	3	1
BRANDY	TOM	JA	16	1	12	30	203	23	1
BRANNING	MAGGIE	J	33	1	6	30	153	79	2
BRANSFORD	EDIE	RJ	33	1	10	30	154	98	2
BRANSUM	MARLE	H	43	1	3	30	109	50	1
BRANSUM	W	MWH	43	1	10	30	1773	4	1
BRANT	VIOLA	J	1	1	5	30	32	56	2
BRANTLEY	ANDREW	JG	1	1	7	30	1373	1	1
BRANTLEY	H	JA	31	1	1	30	72	53	1
BRANTLEY	INFANT	JL	20	1	4	30	69	8	1
BRANTLEY	MARTHA	SL	31	1	12	30	313	5	2
BRANTLEY	ARTHIE	SL	20	1	5	30	330	43	2
BRANTLEY	W	HS	1	1	2	30	22	52	1
BRAS	GULD	HS	73	1	4	30	768	8	2
BRASFIELD	JUL	SEC	73	1	10	30	1337	2	1
BRASFIELD	LEANDER	RH	61	1	10	30	160	35	1
BRASFIELD	SARAH	F	40	1	3	30	233	8	2
BRASFIELD	SARAH	F	20	1	3	30	52	73	2
BRASHER	ARTIE	MJ	7	1	12	30	203	11	2
BRASHER	VELMA	MJ	60	1	10	30	180	13	2
BRASHIER	ELEN	J	33	1	10	30	175	3	3
BRASHIER	JOHN	HH	7	1	7	30	133	3	1
BRASHIER	LIZZIE	SJ	35	1	7	30	133	3	2
BRASSELL	LULRETTI	LB	52	2	3	30	3370	1	1
BRASSELL	GEORGI	AMG	52	2	4	30	73	19	2
BRASSELL	INFANT	S	54	1	7	30	1313	1	2
BRASSFIELD	BILLIE	J	23	1	3	30	157	37	1
BRASSFIELD	GABEREL	J	30	1	7	30	137	23	2
BRASWELL	MOLLIE	J	1	1	5	30	302	29	2

DEATH INDEX

MISSISSIPPI STATE BOARD OF HEALTH
BUREAU OF VITAL STATISTICS

Mississippi Death Statistics Service—Made in U. S. A.

KAL-1-200

NAME			COUNTY	COLOR	MONTH	YEAR 1900 AND	CERTIFICATE NUMBER	SEX
FAMILY NAME	FIRST GIVEN NAME	INITIALS						
BRASWELL	ZILK	C	72	2	6	30	131333	1
BRAZTON	WILLIAM	W T	33	1	3	30	4951	1
BRAZTON	ALBERT	W T	75	2	3	30	3859	1
BRAZTON	BEATRICE	T P	17	2	4	30	6451	2
BRAZTON	CAROLIN	R	33	2	10	30	13484	2
BRAZTON	CHARLEY	R	35	9	30	30	15513	1
BRAZTON	CHARLIE	R	22	7	30	30	12613	1
BRAZTON	CURTIS	D	76	1	30	30	1840	1
BRAZTON	HENRY	H	14	10	30	30	17112	1
BRAZTON	JERRY	H	17	2	30	30	2332	1
BRAZTON	JULIUS	W	11	6	30	30	9963	1
BRAZTON	LUCY	W	75	6	30	30	11698	2
BRAZTON	ULA	I	60	9	30	30	16455	2
BRAZTON	PETER	I	45	1	30	30	1150	1
BRAZTON	SUSIE	I	30	7	30	30	13246	2
BRAZTON	WILLIAM	I	30	11	30	30	3097	1
BRBROOKS	MARGARET	R S	31	1	30	30	1064	2
BREAZEALE	G	B E	30	1	30	30	14799	1
BREAZEALE	GEORGE	B E	30	1	30	30	14793	1
BREAZEALE	JOHN	E L	30	1	30	30	14792	1
BREAZEALE	MARTHA	E L	30	10	30	30	16487	2
BRECKENRIDGE	MARREN	S F	30	1	30	30	3263	2
BRECKENRIDGE	LEON	S F	30	1	30	30	1003	2
BREEDLOVE	LEDDIE	S F	30	9	30	30	16403	1
BREELAND	ARNOLD	S A	72	1	30	30	3813	1
BREELAND	BERNICE	S A	77	5	30	30	3612	1
BREELAND	MUT	S A	35	2	30	30	3491	1
BREELAND	INFANT	S A	13	9	30	30	16887	1
BREELAND	MELLIE	S A	10	3	30	30	2323	2
BREELAND	R	H R	25	1	30	30	16467	1
BREELAND	JAMES	J	22	11	30	30	16890	1
BREELAND	JOSEPH	J	22	1	30	30	3293	1
BREELAND	JOHN	J	35	2	30	30	3503	1
BREELAND	L	H	35	11	30	30	1762	1
BREELAND	LUTHER	W	63	11	30	30	1974	2
BREELAND	MICHAEL	W	63	1	30	30	9302	1
BRENTICE	HENRY	W	33	4	30	30	6193	1
BRENT	MARY	E D	25	11	30	30	1923	2
BREWER	CHARLES	S H	32	1	30	30	1381	1
BREWER	ELBERT	S H	77	1	30	30	1530	1
BREWER	H	J P	20	10	30	30	1733	1
BREWER	INFANT	J P	77	1	30	30	18797	1
BREWER	J	H D	21	1	30	30	16112	1
BREWER	JERLEN	H D	67	7	30	30	13354	2
BREWER	LAURA	C	33	2	30	30	3423	2
BREWER	LUCY	C	37	3	30	30	3629	2
BREWER	LULLA	E W	77	1	30	30	2473	2
BREWER	MARION	E W	20	1	30	30	6552	1
BREWER	MARY	E W	20	12	30	30	21116	2
BREWER	MATTIE	E W	32	1	30	30	139	1
BREWER	MAMIE	E W	32	4	30	30	3332	2
BREWER	TOMMIE	L T	33	2	30	30	3492	2
BREWSTER	HARRIS	J R D	22	12	30	30	21175	2
BREZEAL	LOUSSIA	J R D	30	11	30	30	19529	2
BRICE	AMOS	G	60	11	30	30	23735	1
BRICE	AMOS	G	60	11	30	30	33743	1
BRICE	INFANT	B P	70	1	30	30	1792	2
BRIDGES	ANNIE	B P	31	12	30	30	2317	2
BRIDGES	CLEWIE	B P	30	11	30	30	24245	2
BRIDGES	CORA	C D	24	9	30	30	15739	2
BRIDGE	FLORENCE	P I	62	6	30	30	9226	2
BRIDGES	GEORGIA	P I	74	2	30	30	16864	2
BRIDGE	GEORGE	P I	37	6	30	30	11460	1
BRIDGES	HAMPTON	P I	23	6	30	30	13793	1
BRIDGES	INFANT	G	31	1	30	30	22735	1
BRIDGES	JAKE	J	11	2	30	30	2435	1
BRIDGES	JOHN	J B	42	1	30	30	13196	1
BRIDGES	LOUIS	J B	23	2	30	30	2623	1
BRIDGES	MAMIE	E	22	6	30	30	14191	2

DEATH INDEX

MISSISSIPPI STATE BOARD OF HEALTH
BUREAU OF VITAL STATISTICS

Arrington Steel Business Directory-Made in U. S. A.

KAL-7489

NAME		FAMILY NAME	FIRST GIVEN NAME	MID. NAME	PARENTS' INITIALS	COUNTY	COLOR	MONTH	YEAR 1900 AND	CERTIFICATE NUMBER	SEX	
BRIDGES	ROBERT	SHE				57	1	8	30	1400	5	1
BRIDGES	RUBY					75	4	4	30	755	3	2
BRIDGES	SUSIE	EJ				57	1	12	30	212	3	2
BRIDGES	VELMA	JJB				59	1	2	30	355	5	2
BRIDGES	WALTER	MR				4	1	4	30	7	2	7
BRIDGES	WALTER	W				25	2	8	30	14	2	3
BRIDMUN	LOUISE	J				23	7	10	30	237	2	2
BRIGGS	CHRISTI					43	3	12	30	310	1	1
BRIGGS	JUL	LJ				19	3	12	30	223	3	9
BRIGGS	JUNIOR					25	2	1	30	7	0	1
BRIGGS	L	ARJ				2	2	6	30	33	2	3
BRIGGS	PAULINE	JW				1	1	12	30	50	1	3
BRIGGS	ROSIE	WT				2	7	7	30	130	1	7
BRIGGS	THLLMA					25	2	1	30	7	0	1
BRICHAM	IDA	BJG				2	1	11	30	18	0	3
BRIGHT	ARTHUR	GG				7	3	7	30	13	3	5
BRIGHT	CHARLEY	LC				10	1	12	30	223	5	1
BRIGHT	DANNIE					40	1	6	30	107	8	0
BRIGHT	EDDIE	FE				30	3	12	30	303	3	7
BRIGHT	THOMAS					7	3	6	30	151	4	0
BRIMAGE	LIZSIE	GS				25	2	7	30	124	3	3
BRINKLEY	GEORGE					30	3	5	30	86	9	1
BRINKLEY	SALLIE	STR				1	1	1	30	107	4	2
BRINSUN	LAURA					23	3	12	30	30	7	7
BRISCOE	DAN	RLJ				25	2	4	30	86	6	3
BRISCOE	EUA	JJP				7	2	10	30	18	2	3
BRISCOE	IDA					60	3	4	30	136	3	3
BRISCOE	ISAAC	GH				6	3	4	30	61	3	3
BRISCOE	JENNIE	WH				6	3	6	30	113	3	2
BRISCOE	KATTIE					5	3	12	30	202	7	1
BRISCOE	WILL	J				70	1	1	30	340	0	1
BRISTER	BETSEY					7	2	3	30	9	4	5
BRISTER	BEVILY	RTM				30	3	1	2	40	5	4
BRISTER	MAJOR	MTM				30	3	1	30	133	7	3
BRISTUM	INFANT					30	3	9	30	113	0	2
BRIT	THOMAS	AEEG				43	3	1	30	33	2	1
BRITAIN	JAMES	AEEG				7	3	1	30	166	9	3
BRITT	BRANTLE	EE				45	1	3	30	8	1	3
BRITT	CHAREY					2	2	1	30	5	1	0
BRITT	ELLEN	CBJH				37	1	10	30	173	7	1
BRITT	EVERLIN	JHG				5	6	6	30	108	9	3
BRITT	FRANCIS					20	3	4	30	70	7	1
BRITT	LLOYD	JGG				3	3	11	30	185	8	4
BRITT	LULA	MJ				31	3	6	30	185	5	5
BRITTAIN	DCY	EW				15	1	2	30	2	4	8
BRITTAIN	MARY					30	1	11	30	193	0	2
BRITTUN	ELLA	L				3	3	11	30	186	1	9
BRITTUN	ELWYN	LD				77	1	6	30	117	4	0
BRITTUN	JAMES	VJ				3	2	11	30	19	2	1
BRITTUN	MORRIS					1	2	3	30	4	3	7
BRLL	ANNA	WG				53	2	5	30	233	1	5
BRU	PETER					18	1	1	30	4	3	1
BRUACH	MINNIE	HL				38	1	6	30	107	3	9
BRUADEN	LUTHER	EL				2	2	2	30	23	3	3
BRUADFOOT	MARIE	JF				23	1	10	30	173	0	2
BRUADIN	ORA	LWMA				2	2	5	30	86	9	0
BRUADUS	JOHN	MMA				33	1	8	30	145	0	4
BRUADUS	WALTER	EJA				6	2	10	30	160	6	5
BRUADWAY	CATHERI	CM				17	1	10	30	171	6	3
BRUADWAY	HOWARD	A				70	2	9	30	168	0	2
BRUADY	CAPTOLA	JL				17	2	4	30	6	4	3
BRUC	MAY					70	1	4	30	75	3	2
BRUCAT	KOSA	LJ				75	1	8	30	152	2	3
BRUCK	AMRS					4	2	1	2	30	3	2
BRUCK	BAILEY	S				57	2	6	30	112	2	4
BRUCK	BEATRICE	B				12	1	5	30	223	4	5
BRUCK	CHARLIE	J				46	2	2	30	33	4	7
BRUCK	ED					68	2	8	30	150	8	0
BRUCK	ELIZABE					40	1	10	30	230	6	5

DEATH INDEX

MISSISSIPPI STATE BOARD OF HEALTH
BUREAU OF VITAL STATISTICS

Registration and Statistics Service—Made in U. S. A.

CAL. 1908

NAME		MARRIED	COUNTY	COLOR	MONTH	YEAR 1900 AND	CERTIFICATE NUMBER	SEX
FAMILY NAME	FIRST GIVEN NAME							
BRUCK	JAMES	PJW	35	1	10	30	17563	1
BRUCK	JOHN	PA	15	1	6	30	10093	1
BRUCK	LINNIE	JA	25	1	7	30	12351	2
BRUCK	LULA	JMS	44	2	10	30	17760	0
BRUCK	WILLIAM	JMS	25	2	5	30	8565	1
BRUCKMAN	ALBERT	SS	73	2	7	30	13396	1
BRUCKS	CURTIS	SUW	20	2	11	30	18857	1
BRUGANE	MOSES	UWH	66	2	1	30	1594	1
BRUGDUN	LAUELLE	HL	5	1	3	30	5423	1
BRUNER	ALLES	HP	6	2	6	30	13865	1
BRUNER	LUTHER	HP	6	1	1	30	1095	1
BRUOK	WILL	SN	3	1	6	30	14444	1
BRUOKENS	CLARENC	SN	3	2	3	30	6043	1
BRUOKE	MARTHA	FI	21	1	3	30	5063	2
BRUOKFIELD	HELEN	FL	37	1	5	30	3752	2
BRUOKINS	INFANT	LL	14	2	6	30	10022	2
BRUOKINS	INFANT	LL	14	2	5	30	8222	1
BRUOKINS	JIM	LL	47	2	2	30	3323	1
BRUOKS	J	WMM	35	1	1	30	772	1
BRUOKS	ALBERT	SG	27	2	3	30	4813	1
BRUOKS	ANNIE	WK	4	2	9	30	13227	2
BRUOKS	BENNIE	JK	38	2	6	30	10685	1
BRUOKS	BEULAH	MRH	55	1	5	30	9141	2
BRUOKS	CAROLIN	MC	14	2	9	30	15612	2
BRUOKS	CARNIE	BJ	38	2	6	30	10726	2
BRUOKS	CARALEE	JJ	25	2	11	30	19092	2
BRUOKS	DAVID	GG	58	2	11	30	19304	1
BRUOKS	DOROTHY	MW	17	2	6	30	10140	2
BRUOKS	E	MJW	64	1	1	30	23805	1
BRUOKS	EDWARD	JEJ	18	2	12	30	20521	1
BRUOKS	ELLA	JEJ	25	2	4	30	6753	2
BRUOKS	ELLEN	JJR	41	1	4	30	7004	2
BRUOKS	ELLS	JRP	64	2	3	30	5584	1
BRUOKS	FLORENC	RP	54	2	11	30	19363	2
BRUOKS	GEORGE	RP	73	2	3	30	362	1
BRUOKS	GEORGE	OU	50	1	8	30	14795	1
BRUOKS	GEORGE	OJ	1	1	7	30	11662	1
BRUOKS	GREEN	IT	24	1	10	30	17223	1
BRUOKS	HAYWOOD	IHW	24	2	12	30	3060	1
BRUOKS	HESTER	WJ	50	1	5	30	23639	2
BRUOKS	HESTER	WJ	50	1	5	30	23641	2
BRUOKS	HENRY	MS	20	2	3	30	4515	1
BRUOKS	ILSIE	MS	52	2	6	30	11154	2
BRUOKS	INFANT	MS	43	1	3	30	3209	2
BRUOKS	INFANT	MJ	38	1	6	30	11494	2
BRUOKS	INFANT	KKS	23	2	5	30	8584	1
BRUOKS	JENNIE	MS	34	2	7	30	13151	2
BRUOKS	JOSEPHI	MS	19	2	3	30	22543	2
BRUOKS	JOHN	RHQ	4	1	11	30	18573	1
BRUOKS	JOSEPHI	RJ	76	2	7	30	13533	3
BRUOKS	HIRE JUNIOR	BS	40	2	4	30	33057	1
BRUOKS	LELLA	REW	18	1	5	30	8343	2
BRUOKS	HIRE LIZZIE	REW	53	2	4	30	7285	2
BRUOKS	LINNIE	ED	53	2	5	30	5329	2
BRUOKS	LOUIS	J	1	2	5	30	7983	1
BRUOKS	LOUIS	KE	25	2	12	30	20667	2
BRUOKS	LOU	KE	26	2	12	30	20814	2
BRUOKS	MACK	SE	79	2	6	30	24213	1
BRUOKS	MARY	WWP	51	1	1	30	1318	2
BRUOKS	MARY	WWP	14	2	8	30	14054	2
BRUOKS	MARY	JJ	73	2	7	30	13555	2
BRUOKS	MINNIE	PJ	25	2	5	30	9452	2
BRUOKS	MILLIE	PJ	1	2	1	30	13	2
BRUOKS	NANCY	PJ	18	2	1	30	474	2
BRUOKS	OLIVER	PR	14	2	4	30	6367	1
BRUOKS	ROBERT	PR	6	2	3	30	4184	1
BRUOKS	ROBERT	PR	76	2	3	30	5897	1
BRUOKS	ROSIE	PR	14	2	3	30	22390	2
BRUOKS	SARAH	T	54	2	4	30	7324	2

DEATH INDEX

MISSISSIPPI STATE BOARD OF HEALTH
BUREAU OF VITAL STATISTICS

Sanitation and Public Service - Made in U. S. A.

AL-1-207

NAME		M O T H P A R E N T S I N I T I A L	C O U N T Y	C O L O R	M O N T H	Y E A R 1 9 0 0 A N D	C E R T I F I C A T E N U M B E R	S E X
FAMILY NAME	FIRST GIVEN NAME							
BROOKS	SUSIE	D M L	38	2	5	3	0	2
BROOKS	SUSIE	M M L	25	1	1	3	0	2
BROOKS	VERNON	R H J	46	1	3	3	0	1
BROOKS	VELTA	J J	29	1	4	3	0	1
BROOKS	VICEY	J T	37	1	5	3	0	2
BROOKS	WALTER	J W	53	1	1	3	0	1
BROOKS	WILL		44	1	4	3	0	1
BROOKS	WILLIAM	M W T	57	1	10	3	0	1
BROOKS	WYANETA	T	36	1	4	3	0	2
BROOM	DORA	E J A	60	1	4	3	0	1
BROOM	ELIXA		25	1	6	3	0	1
BROOM	NOAH	F P C	46	1	11	3	0	1
BROOM	C	M J A	18	1	12	3	0	1
BROOMFIELD	LUCILE	G	75	2	11	3	0	2
BROOK	LUCILE	G C E	37	1	9	3	0	2
BROTHERS	JEWELL	A L	38	1	6	3	0	1
BROTHERS	JEWEL	D E	67	1	6	3	0	2
BROUCKER	SAMLY		57	2	3	3	0	1
BROUGHER	FRANK	M A N I C A	25	1	12	3	0	1
BROUSON	FANNIE		47	2	12	3	0	2
BROUSSARD	JOSEPH	S T L	30	1	10	3	0	1
BROWN	A	L S T	67	1	6	3	0	1
BROWN	A	S T	60	1	6	3	0	1
BROWN	A	S T	75	2	10	3	0	1
BROWN	ADA	E R	46	2	7	3	0	2
BROWN	ADDIE		63	2	4	3	0	2
BROWN	ADD A		10	2	3	3	0	1
BROWN	ALICE	L C H	4	2	1	3	0	2
BROWN	ALONZO	H	6	2	3	3	0	1
BROWN	ALBEN		6	2	3	3	0	1
BROWN	ALBERT		14	2	5	3	0	1
BROWN	ALBERT	A	14	2	3	3	0	2
BROWN	AMAZIE		26	2	1	3	0	1
BROWN	AMANDA	F L	75	2	6	3	0	2
BROWN	ANNIE	E L	25	1	2	3	0	2
BROWN	ANDREW		76	2	10	3	0	1
BROWN	ANNIE	J W	14	2	3	3	0	2
BROWN	ANNIE	P W	26	2	7	3	0	1
BROWN	ANN		47	2	10	3	0	2
BROWN	ANTIS	H	51	2	7	3	0	1
BROWN	AUTER	J A M	61	2	12	3	0	1
BROWN	B	C M	14	1	12	3	0	1
BROWN	BATTEST		75	2	1	3	0	1
BROWN	BEN	J S E	75	2	3	3	0	1
BROWN	BETTIE		67	2	4	3	0	1
BROWN	BEATRICE		75	2	5	3	0	2
BROWN	BETSY	G	75	2	1	3	0	2
BROWN	BESSIE	L J E	24	2	4	3	0	2
BROWN	BERTHA	J E	38	2	6	3	0	2
BROWN	BESSIE	J	67	2	1	3	0	2
BROWN	BEATRICE	K R	11	2	12	3	0	2
BROWN	BOYCE	E W	7	2	2	3	0	2
BROWN	BURT		34	2	11	3	0	1
BROWN	BUFORD	U W	51	1	7	3	0	1
BROWN	BYRDIE	L W	67	2	5	3	0	2
BROWN	CATHRAN		79	2	1	3	0	1
BROWN	CAROLINE		68	2	5	3	0	2
BROWN	CHARLIE		6	2	12	3	0	1
BROWN	CHARLEY	C	26	2	5	3	0	1
BROWN	CHARLIE		34	2	8	3	0	1
BROWN	CHARLIE		35	2	1	3	0	1
BROWN	CHARLES	P	5	2	7	3	0	1
BROWN	CHARLIE	C	6	2	6	3	0	1
BROWN	CLAUDIE	M C B	33	1	11	3	0	2
BROWN	CLOTIE	B	4	2	5	3	0	2
BROWN	CULLEN	C J	25	1	11	3	0	1
BROWN	D	B	56	1	3	3	0	1
BROWN	DAVID	D	6	2	5	3	0	1

DEATH INDEX

MISSISSIPPI STATE BOARD OF HEALTH
BUREAU OF VITAL STATISTICS

Birthright Bond Purchase Service-Made in U. S. A.

CAL-1-4889

NAME			COUNTY	COLOR	MONTH	YEAR 1900 AND	CERTIFICATE NUMBER	SEX
FAMILY NAME	FIRST GIVEN NAME	INITIALS OR PARENTS INITIALS						
BROWN	DAVE	CHP	58	1	2	30	3543	1
BROWN	DAN		38	2	8	30	14560	1
BROWN	DAVE		43	2	10	30	17721	1
BROWN	DAVE	D	34	2	3	30	6011	1
BROWN	DDORRIS	LL	25	1	3	30	4629	2
BROWN	DEDEAUS	S	18	2	3	30	4497	1
BROWN	DENNIS	J	33	2	3	30	7940	1
BROWN	DENNIS		6	2	5	30	6101	1
BROWN	DOVIE	R	38	1	3	30	6923	2
BROWN	DULLY		32	2	7	30	13773	3
BROWN	EARLINE	J	43	2	5	30	6960	2
BROWN	EDGAR	J	67	2	1	30	1631	1
BROWN	EDWARD	FD	3	1	3	30	13952	1
BROWN	EFFIE		23	2	11	30	19035	2
BROWN	ELLA	WH	23	2	3	30	15846	2
BROWN	ELNORA	TS	38	1	10	30	17597	2
BROWN	ELLEN	H	13	2	1	30	483	2
BROWN	ELNORA	S.	75	2	3	30	7602	2
BROWN	ELIZABE	LC	49	2	11	30	17433	2
BROWN	ELLIOT	T	3	2	7	30	13225	1
BROWN	ELIZABE	AW	5	2	10	30	22204	2
BROWN	ELBERT	E	12	2	12	30	20363	1
BROWN	ELBERT		12	2	12	30	20379	1
BROWN	ELLEN		11	1	11	30	1670	2
BROWN	EMMA	L	73	2	12	30	21656	2
BROWN	EPPS	J	31	1	7	30	12587	1
BROWN	ERNEST	JD	14	1	10	30	17111	1
BROWN	ESTEL	G	64	2	5	30	12473	2
BROWN	ETHEL	M	23	2	8	30	14242	2
BROWN	ETHEL	ETJ	75	2	3	30	7717	2
BROWN	EULLYN	LE	22	1	3	30	15759	2
BROWN	EUGENE	ST	43	2	3	30	16245	1
BROWN	EULLYN	EA	30	1	10	30	17435	2
BROWN	EVHICE	MA	34	2	6	30	11134	2
BROWN	FANNIE	LB	22	1	2	30	3281	2
BROWN	FANNIE	MJ	23	2	4	30	3725	2
BROWN	FANNIE	M	36	1	11	30	19303	2
BROWN	FAL	S	30	2	10	30	17483	1
BROWN	FLOYD	F	13	2	3	30	23342	1
BROWN	FLOYD	LC	67	2	7	30	16367	2
BROWN	FRANK	J	1	2	7	30	11841	2
BROWN	FRANCES		3	2	0	30	9852	2
BROWN	FRANCIS	L	30	1	1	30	3571	2
BROWN	FRELEN	JF	27	2	8	30	14742	1
BROWN	FRED	J	23	1	1	30	620	1
BROWN	FRED	FF	14	2	10	30	17093	1
BROWN	GEORGE	F	23	2	12	30	20570	1
BROWN	GEORGE	AC	38	2	3	30	15363	1
BROWN	GEORGE	W	42	2	8	30	1460	1
BROWN	GILBERT		73	2	6	30	11543	1
BROWN	GREEN		49	2	4	30	7459	1
BROWN	GUSTORI	M	3	2	4	30	6172	2
BROWN	H	SJM	53	1	12	30	21421	1
BROWN	HARIET	W	42	2	3	30	13197	2
BROWN	HATTIE		22	2	1	30	3394	2
BROWN	HAMP		23	2	11	30	19077	1
BROWN	HANNAH	LHW	31	2	3	30	13961	2
BROWN	HASTINY		14	2	10	30	17087	2
BROWN	HENRY		60	2	3	30	5314	1
BROWN	HENRY	C	35	2	1	30	915	1
BROWN	HENRY	CD	79	2	7	30	15363	1
BROWN	HENRY		30	2	6	30	14950	1
BROWN	HECK	T	11	2	11	30	13336	1
BROWN	HENRY	UJ	41	1	10	30	17677	1
BROWN	HOMER		72	2	8	30	15143	1
BROWN	HUBERT	H	60	2	12	30	21437	1
BROWN	IDA	PCR	57	1	11	30	23397	2
BROWN	IDA	MW	60	2	3	30	16467	2
BROWN	INFANT		33	1	3	30	16072	1
BROWN	INFANT	GW	62	1	11	30	19708	2

DEATH INDEX

MISSISSIPPI STATE BOARD OF HEALTH
BUREAU OF VITAL STATISTICS

Livingston Head Station Service - Made in U.S.A.

KAL-7-4078

NAME		PARENTS' INITIALS		COUNTY	COLOR	MONTH	YEAR 1900 AND	CERTIFICATE NUMBER	SEX
FAMILY NAME	FIRST GIVEN NAME	IND. DIV. NAME	PARENTS' INITIALS						
BROWN	INFANT		CA G	3	1	7	30	1318	2
BROWN	INFANT			3	1	7	30	1367	0
BROWN	INFANT		AW J	3	1	7	30	1275	1
BROWN	INFANT			3	1	10	30	1375	5
BROWN	INFANT		JU	7	1	10	30	1328	2
BROWN	IRVING			3	1	10	30	1453	1
BROWN	ISAAC			3	1	11	30	1315	7
BROWN	J		B	2	1	11	30	1548	3
BROWN	JAMES			2	1	11	30	1337	1
BROWN	JAMES			2	1	11	30	1428	9
BROWN	JAMES		F LH	2	1	11	30	2366	1
BROWN	JAMES		H HH	2	1	11	30	3350	2
BROWN	JACK			2	1	11	30	4739	1
BROWN	JACK		H DT	7	1	11	30	1333	1
BROWN	JAMES			7	1	11	30	453	1
BROWN	JAMES		M J	7	1	11	30	1333	1
BROWN	JAMES		F	3	1	5	30	837	1
BROWN	JAMES		D	3	1	5	30	1532	1
BROWN	JESSIE			3	1	10	30	1733	4
BROWN	JENNIE		L	3	1	10	30	2373	2
BROWN	JESSIE		L J	3	1	10	30	3701	1
BROWN	JERRY			3	1	11	30	1332	1
BROWN	JIM			7	1	11	30	3751	1
BROWN	JOHN		JH	7	1	11	30	3019	3
BROWN	JOSEPH		J U	7	1	11	30	733	3
BROWN	JOSEPH			7	1	11	30	1177	1
BROWN	JOHN			7	1	11	30	1933	1
BROWN	JOHN		F JF	3	1	11	30	3117	1
BROWN	JUDIE		L H	2	1	11	30	7103	1
BROWN	JOHN			2	1	11	30	1333	7
BROWN	JOHN		J J	2	1	11	30	1333	1
BROWN	JOHN		J J D	2	1	11	30	7231	1
BROWN	JUL			1	1	10	30	2335	5
BROWN	JOHN		L W	1	1	10	30	1732	1
BROWN	JOHN		L H	1	1	11	30	1371	1
BROWN	JOHN		J K	1	1	11	30	1341	1
BROWN	JULIA			7	1	5	30	9470	2
BROWN	KATIE		J F W	7	1	5	30	1517	3
BROWN	KATIE			7	1	5	30	1330	3
BROWN	KATIE			7	1	5	30	1312	5
BROWN	KELLY			1	1	7	30	9364	4
BROWN	L			1	1	11	30	3373	1
BROWN	L		W H	1	1	11	30	1746	5
BROWN	LEL		W S	3	1	10	30	2333	3
BROWN	LELA			7	1	1	30	1720	0
BROWN	LEON			7	1	1	30	3372	1
BROWN	LIBBIE		L B	2	1	7	30	1243	1
BROWN	LIZIE		J W	3	1	1	30	303	2
BROWN	LILLIAN		M W	1	1	3	30	1037	2
BROWN	LILLIE			1	1	3	30	4303	3
BROWN	LOU			1	1	3	30	3323	3
BROWN	LOUISE			2	1	11	30	1394	1
BROWN	LOUIS		C L W	2	1	11	30	4115	1
BROWN	LUOM			2	1	11	30	3237	1
BROWN	LULA		C L R	2	1	11	30	1338	7
BROWN	LUCILE		J	7	1	5	30	3333	1
BROWN	LUCY			2	1	7	30	2200	0
BROWN	MATTIE		C A	2	1	7	30	1247	1
BROWN	MATILDA			2	1	12	30	2143	3
BROWN	MARY		J J	7	1	6	30	1514	9
BROWN	MARIAH			1	1	6	30	100	5
BROWN	MALISA		J F	7	1	6	30	3314	2
BROWN	MARY			7	1	6	30	1156	9
BROWN	MARY		M A	1	1	11	30	1376	1
BROWN	MABEL		C J T	1	1	12	30	3013	0
BROWN	MAHALA			2	1	2	30	2611	1
BROWN	MARY		L E	2	1	3	30	5333	2
BROWN	MAGGIE		L T	2	1	3	30	4773	2
BROWN	MATTIE		L T	2	1	3	30	3332	2

DEATH INDEX

MISSISSIPPI STATE BOARD OF HEALTH
BUREAU OF VITAL STATISTICS

Excluding Dead Indian Service-Blacks to U.S.A.

KAL-1-1928

NAME			COUNTY	COLOR	MONTH	YEAR 1900 AND	CERTIFICATE NUMBER	SEX
FAMILY NAME	FIRST GIVEN NAME	INITIALS BY NAME PARTIALS						
BROWN	MARY	JJ	68	1	10	30	18070	2
BROWN	MATTIE		38	2	12	30	21057	2
BROWN	MARY	LL	30	1	3	30	3009	2
BROWN	MARY	LL	30	1	3	30	5031	2
BROWN	MAGGIE		30	7	5	30	3337	2
BROWN	MAGGIE	S	30	5	5	30	336	2
BROWN	MELINDA	J	30	2	9	30	1573	2
BROWN	MEREDITH		20	2	11	30	19113	1
BROWN	WINNIE	LR	30	2	7	30	33143	2
BROWN	WINERUAN	LW	30	1	3	30	1133	2
BROWN	MUSE		30	7	12	30	1133	3
BROWN	MOLLY		30	3	7	30	1215	3
BROWN	MUSE		4	2	4	30	70	4
BROWN	N	BR	1	2	2	30	333	1
BROWN	NANCY	RS	1	1	1	30	33	2
BROWN	NANNIE	AS	20	1	12	30	3070	2
BROWN	NELLY	BU	1	1	1	30	70	7
BROWN	NETTIE		5	2	11	30	1932	2
BROWN	OLA		30	2	11	30	1875	2
BROWN	ORRIS	HWF	37	1	3	30	312	1
BROWN	UKA	BLE	30	3	3	30	1603	2
BROWN	USCAR		30	3	12	30	21031	1
BROWN	PAULINE	A	30	2	7	30	13719	2
BROWN	PETER	A	70	2	6	30	1323	1
BROWN	PERCY	A	30	5	2	30	232	1
BROWN	PHIL	AW	71	1	6	30	1151	1
BROWN	PLSTON	LJ	33	1	3	30	13073	1
BROWN	PRINCE		23	1	11	30	19047	1
BROWN	RICHARD		27	2	3	30	180	2
BROWN	ROSA	RR	07	1	1	30	371	2
BROWN	ROSA		1	1	3	30	1055	2
BROWN	ROBERT	FSC	31	1	4	30	7233	1
BROWN	ROSA	LR	31	1	4	30	3039	2
BROWN	ROBERT	LRL	33	1	6	30	15012	1
BROWN	ROBERT	TBT	31	1	7	30	13035	1
BROWN	ROSIE	L	31	2	4	30	7903	2
BROWN	ROSEVEL	CF	13	2	6	30	14103	2
BROWN	ROSEN	F	1	1	10	30	1366	1
BROWN	SALLIE	JAJ	13	1	11	30	1439	3
BROWN	SAMUEL	JAJ	26	1	11	30	19103	1
BROWN	SAMUELLA		1	3	5	30	3370	1
BROWN	SHELLY	HD	37	2	7	30	1330	0
BROWN	SIDNEY	HD	30	1	3	30	1310	1
BROWN	SUSAN		30	2	10	30	1730	9
BROWN	SUSIE	S	30	2	2	30	33310	2
BROWN	SUSANA	AD	24	2	12	30	20574	2
BROWN	SUSIE		37	2	10	30	1317	7
BROWN	SUSIE		33	2	9	30	10687	2
BROWN	SULETIE		24	2	1	30	333	2
BROWN	SYLVIA	P	23	2	2	30	713	2
BROWN	THOMAS	ESC	70	1	6	30	1313	1
BROWN	THOMAS		30	2	6	30	1235	1
BROWN	THOMAS	CA	19	2	6	30	1300	1
BROWN	THORNTON	L	33	2	13	30	17323	1
BROWN	THORNTON		30	2	11	30	19250	1
BROWN	TOW		31	1	6	30	1440	4
BROWN	TOM		26	2	11	30	19133	1
BROWN	TOM		13	2	3	30	23213	3
BROWN	TOM	S	12	2	12	30	21271	1
BROWN	TOM		12	2	10	30	17070	1
BROWN	TRAVIS	N	30	2	11	30	20070	1
BROWN	TUCKER		37	2	5	30	3344	1
BROWN	UCILE		20	2	5	30	3254	2
BROWN	VIOLET	B	3	2	12	30	20233	2
BROWN	VIRGINI	F	23	2	11	30	16934	2
BROWN	VIVIAN	LAL	33	1	6	30	14527	2
BROWN	VIVIAN	LAL	33	1	6	30	14527	2
BROWN	VICTORI	J	17	2	4	30	6431	2

DEATH INDEX

MISSISSIPPI STATE BOARD OF HEALTH
BUREAU OF VITAL STATISTICS

NAME		COUNTY	COLOR	MONTH	YEAR 1900 AND...	CERTIFICATE NUMBER	SEX
FAMILY NAME	FIRST GIVEN NAME						
BROWN	VIRGINI J	30	2	9	30	10377	2
BROWN	WALTER J	20	1	1	30	547	1
BROWN	WALTER	11	30			13420	1
BROWN	WALTER	10	30			17539	1
BROWN	WALTER	20	30			10352	1
BROWN	WASHINGTON	30	30			15972	1
BROWN	WALTER	30	1	6	30	10720	1
BROWN	WINNIE	40	1	4	30	7700	2
BROWN	WILLIAM	75	30	30		11600	1
BROWN	WILLIE	30	2	5	30	3096	2
BROWN	WILSON	75	30	30		389	1
BROWN	WILLIE	75	2	10	30	3090	1
BROWN	WILLIE	25	1	11	30	10951	1
BROWN	WILLIAM	1	1	11	30	10353	1
BROWN	WILLIE	25	2	7	30	12310	1
BROWN	WILLIE	20	30	30		12372	1
BROWN	WILBEY	20	30	30		11471	1
BROWN	JOHN	20	1	1	30	2078	1
BROWN	ING	3	1	30		1589	2
BROWN	LELE	3	1	5	30	300	1
BROWN	LELE	3	7	30		7552	2
BROWN	LELE	10	1	5	30	300	2
BROWN	LELE	10	1	5	30	3550	2
BRUYEL	GERTIE	35	10	30		2050	2
BRUBRIDGE	SIMON	2	1	30		572	1
BRUCE	CHARLES	23	6	30		14480	1
BRUCE	DOCIE	30	7	30		10770	2
BRUCE	EUGENE	2	11	30		1937	1
BRUCE	HENRY	3	3	30		4205	1
BRUCE	HENRY	3	3	30		4223	1
BRUCE	INFANT	33	4	30		3003	1
BRUCE	SYBIL	27	1	30		1311	2
BRUMFIELD	CHAROLIN	7	30	30		10680	2
BRUMFIELD	CHARLES	7	1	30		21749	2
BRUMFIELD	JERALDI	37	1	30		1482	2
BRUMFIELD	LUCITIE	7	6	30		11570	2
BRUMFIELD	SARAH	7	30	30		24092	2
BRUMFIELD	WILLIAM	2	1	30		10492	2
BRUMLEY	ROBERT	10	1	30		223	1
BRUMHITT	LILLIAN	30	1	30		11007	2
BRUNSON	LOTTIE	30	1	7	30	13859	2
BRUNSON	MATTIE	7	10	30		1871	2
BRUNSON	WILLIAM	30	6	30		14257	1
BRUTELY	DAVID	75	4	30		7756	1
BRYAN	J	13	10	30		17036	1
BRYAN	WILLIAM	20	2	30		2713	1
BRYANT	ABLE	2	5	30		3051	1
BRYANT	ALF	25	3	30		4783	1
BRYANT	ALBERT	73	4	30		7780	1
BRYANT	ALLEN	73	1	30		1505	1
BRYANT	ARCHIE	17	5	30		6901	1
BRYANT	BEUVIE	23	3	30		14473	1
BRYANT	BERTIE	18	1	30		3473	2
BRYANT	CALLIE	33	10	30		17311	2
BRYANT	CORA	17	2	30		2323	2
BRYANT	DANIEL	3	0	30		9833	1
BRYANT	EDWARD	30	1	2	30	3046	1
BRYANT	HENRIET	23	4	30		3711	2
BRYANT	HILREY	38	10	30		18173	1
BRYANT	INFANT	72	1	7	30	24093	1
BRYANT	J	23	1	2	30	2720	1
BRYANT	JAMES	76	4	30		9523	1
BRYANT	JEFFERS	73	1	11	30	19979	1
BRYANT	JIM	33	1	30		1694	1
BRYANT	JOHN	14	2	7	30	12164	1
BRYANT	MARY	73	2	12	30	11857	2
BRYANT	MARSHAL	28	2	30		2613	1

DEATH INDEX

MISSISSIPPI STATE BOARD OF HEALTH
BUREAU OF VITAL STATISTICS

NAME		COUNTY	COLOR	MONTH	YEAR 1900 AND	CERTIFICATE NUMBER	SEX
FAMILY NAME	FIRST GIVEN NAME						
BRYANT	MARY	E A	1	10	30	17655	2
BRYANT	MATTIE	M W	1	10	30	23729	2
BRYANT	MARTHA	C	13	12	30	23493	2
BRYANT	MARY	A J	71	3	30	5730	2
BRYANT	MILDRED	D S R P	9	6	30	9953	2
BRYANT	PETE	F N	23	11	30	16994	1
BRYANT	PETER	F W	33	11	30	19789	1
BRYANT	ROSIE	C H	20	11	30	6550	2
BRYANT	ROBERT	C J S	33	2	30	16089	1
BRYANT	SAW		33	6	30	14355	1
BRYANT	SURLINI	S	33	1	30	938	2
BRYANT	WILLIAM	M C N	17	3	30	4466	1
BRYANT	WILLIAM	M A W	20	4	30	7223	1
BRYANT	WILLIE		20	6	30	10853	2
BRYNER	C	B T C	10	2	30	6492	1
BRYSON	HUBERT	H H	75	1	30	1743	1
BRYSON	JASSIE		21	2	30	3144	2
BRYSON	JANNIE	J F	30	1	30	5491	2
BRYSON	SAW	T	30	1	30	1143	1
BUCHANAN	HASSIE	J R	20	5	30	9241	2
BUCHANAN	JOHNIE	R	3	7	30	1192	1
BUCHANAN	LUCILE	R	3	11	30	18373	2
BUCHANAN	PEARL	R	12	11	30	6861	2
BUCHANAN	R	B	10	2	30	2390	1
BUCK	B		30	3	30	23899	1
BUCK	HAUENI	A L W J	23	7	30	12393	2
BUCK	JOHNIE	A J	37	5	30	3755	2
BUCK	MATTIE	S J O	10	6	30	9971	1
BUCK	ROBERT		23	6	30	10233	1
BUCK	WILLIAM	A T	30	6	30	3029	2
BUCKALEW	AUDRY		21	9	30	15711	1
BUCKALON	HATTIE	J F	21	3	30	3167	2
BUCKHANAN	CERNERL	J F	20	6	30	19319	2
BUCKHAULTE	CLARA	M W W	20	5	30	2894	2
BUCKHANAN	CLINTON		20	2	30	2894	1
BUCKHALTER	CORNELI	L P	15	1	30	397	1
BUCKHALTE	DANIEL	M	19	3	30	4311	1
BUCKHANAN	JAMES		1	1	30	22024	1
BUCKINGHAM	MARY		30	12	30	21335	2
BUCKLEY	ALLEN		20	5	30	3977	1
BUCKLEY	CHARLIE	E L A	30	6	30	11275	1
BUCKLEY	ELLA	R	30	12	30	3925	2
BUCKLEY	J	C E	30	6	30	10663	1
BUCKLEY	JAMES	J	30	11	30	19139	1
BUCKLEY	JOE	J A W	30	5	30	3815	2
BUCKLEY	JOHN	O S C	33	11	30	19190	1
BUCKLEY	KATIE	O J M	27	6	30	22720	2
BUCKLEY	LESTER		30	6	30	23732	1
BUCKLEY	LUKE		33	10	30	2382	1
BUCKLES	MAGGIE	A J W	23	4	30	7072	2
BUCKLER	MARGIE	N	23	5	30	3393	2
BUCKLEY	RICHMON	J B	70	3	30	24050	1
BUCKLEY	ROBERT	J B	63	3	30	5689	1
BUCKLEY	THOMAS	B W	23	6	30	10868	1
BUCKLEY	WALKER	B W	37	4	30	7377	1
BUCKLEY	WILLIE	B W	30	3	30	23012	2
BUCKLUN	SARA	H	3	11	30	10343	2
BUCKNER	ANNA	E O	73	4	30	3915	2
BUCKNER	CARRY		73	3	30	11735	2
BUCKNER	CARRIE	J J	73	11	30	19952	2
BUCKNER	FILLEN		5	6	30	9908	1
BUCKNER	MATTIE		23	4	30	6663	2
BUCKNER	NATHANI	C	30	3	30	6048	1
BUCKNER	WILLIE	J	3	1	30	138	1
BUCY	C	B	28	11	30	19493	1
BUFFINGTON	FREEMANA	B W	41	6	30	10789	1
BUFFINGTON	LOTTIE	W	66	3	30	23290	2
BUFKIN	ELIZABE	T R	73	12	30	21737	2

DEATH INDEX

MISSISSIPPI STATE BOARD OF HEALTH
BUREAU OF VITAL STATISTICS

Sanitation and Births Service Made in U. S. A.

KAL-Y-200

NAME			COUNTY	COLOR	MONTH	YEAR 1900 AND	CERTIFICATE NUMBER	SEX
FAMILY NAME	FIRST GIVEN NAME	BY NAME OF PARENTS INITIALS						
BUFFKIN	GRACIE	HH	23	1	8	30	1429	4
BUFFKIN	INFANT	HH	23	1	8	30	1039	3
BUFFORD	LULA	T	33	2	5	30	67	2
BUFFORD	J	JG	33	3	3	30	229	3
BUFFORD	TOM	GA	33	3	3	30	229	5
BUGGS	DAN	ET			11	30	1	1
BUGGS	DOCEMIA	A			3	30	4	2
BUGGS	EPHRAIM	AH			7	30	1200	1
BUGGS	HAMP	H	11	1	1	30	2	2
BUGGS	JAMES	EE			2	30	202	3
BUIE	JOHN	ADD	37	1	5	30	915	3
BUIE	MARY	WDS	43	1	3	30	513	1
BUIE	SAMUEL	DS	37	1	2	30	233	3
BUIE	WEBSTER	RM	23	1	2	30	27	3
BULLARD	CHARLIE	EC	63	1	2	30	74	6
BULLARD	MARY	LC	71	1	6	30	115	2
BULLARD	WINICE	IG	63	1	1	30	54	3
BULLARD	W	LJM	33	1	1	30	107	6
BULLOCK	ANNIE	EC	43	2	1	30	177	3
BULLOCK	ANNA	HL	43	2	1	30	109	3
BULLOCK	EVELYN	ML	23	1	1	30	7	1
BULLOCK	JOORY	J	67	1	3	30	135	7
BULLOCK	JAMES	IR	27	1	3	30	43	2
BULLOCK	LULA	WN	43	2	3	30	31	1
BULLOCK	LULA	WN	43	2	3	30	103	2
BULLOCK	SAM	CL	57	1	1	30	1	2
BULLOCK	SAM	CL	57	1	1	30	1	2
BUMMAH	LEON	CL	73	2	7	30	77	3
BUNCE	WAYLAND	ME	23	1	7	30	12	2
BUNCH	JOHN	ME	33	1	11	30	193	7
BUNCH	JOHN	JS	23	2	3	30	47	7
BUNCH	SARAH	JS	73	1	6	30	116	4
BUNDY	MARGAREE	TS	13	1	3	30	156	3
BUNESS	GEORGE	RR	33	1	3	30	14	3
BUNN	GEORA	RR	13	1	3	30	14	1
BUNN	INFANT	WR	23	1	3	30	3	2
BUNN	W	CC	34	1	10	30	173	2
BUNTY	KELNE	EC	32	1	7	30	136	1
BUNUM	WILLARD	WLL	33	1	6	30	143	3
BUNYARD	JAMES	WJ	33	1	10	30	176	3
BURCH	ELUIRA	WJ	33	1	1	30	135	4
BURCH	ROBERT	AR	23	1	3	30	63	3
BURCH	TWERS	AR	23	1	4	30	27	3
BURCHAM	AGNES	LC	33	1	1	30	14	3
BURCHFIELD	GEORGE	LE	33	1	1	30	34	2
BURCHFIELD	INFANT	D	73	1	2	30	3	2
BURCHFIELD	LETTIE	EJE	33	1	7	30	17	3
BURDEN	ANGELIN	J	67	2	7	30	133	1
BURDEN	NINA	J	67	2	7	30	133	1
BURDICK	DOCK	J	23	2	12	30	20	7
BURDINE	ARTHUR	OW	13	1	1	30	48	1
BURELL	INFANT	GL	3	2	7	30	11	2
BURFORD	BUSHEBA	BJ	63	1	2	30	35	3
BURFORD	KATIE	WA	73	1	11	30	23	3
BURFORD	L	CA	63	1	10	30	13	1
BURGE	ERISE	CP	33	1	3	30	134	3
BURGE	INA	JJ	33	1	3	30	23	3
BURGE	JOSEPH	JJ	63	1	3	30	113	3
BURGE	LOTTIE	JJ	33	1	12	30	314	3
BURGE	SUSIE	CB	33	1	2	30	34	3
BURGESS	DANIEL	GW	3	1	3	30	22	3
BURGESS	HERMAN	LU	62	2	10	30	16	3
BURGESS	INFANT	HW	3	1	11	30	18	6
BURGESS	INFANT	HW	63	1	6	30	15	3
BURGESS	INFANT	HW	41	1	1	30	10	6
BURGESS	KATHERIE	GW	53	1	11	30	23	2
BURGESS	SARAH	W	62	2	4	30	74	2
BURGESS	WILLIE	W	3	2	3	30	154	3

DEATH INDEX

MISSISSIPPI STATE BOARD OF HEALTH
BUREAU OF VITAL STATISTICS

Supplies Read Student Service—Made in U. S. A.

CAL 7-209

NAME		FIND NAME BY INITIALS	COUNTY	COLOR	MONTH	YEAR 1900 AND	CERTIFICATE NUMBER	SEX
FAMILY NAME	FIRST GIVEN NAME							
BURGIN	BOB	B	4	2	1	30	1147	1
BURGIN	WILLIAM	LJD	4	2	1	30	14682	2
BURINS	WILLIE	H	7	2	3	30	3867	2
BURK	PETER	J	6	1	1	30	7459	1
BURKE	SARAH	FJM	7	1	4	30	9475	2
BURKES	IKL	FG	2	1	5	30	14303	1
BURKETT	DAVE	GAP	2	1	6	30	10373	1
BURKHALTER	WARREN	JP	2	1	5	30	9186	1
BURKS	KATIE	J	3	1	3	30	11264	2
BURKS	ELLEN	J	3	1	3	30	6021	2
BURKS	HAMP	J	1	1	12	30	3393	2
BURKS	MARTHA	AD	6	1	1	30	13659	1
BURKS	RUBEN	J	1	1	1	30	13415	1
BURL	LAURA	EA	3	1	10	30	17437	2
BURLESON	JOSEPH	UD	2	1	6	30	14251	1
BURLISON	JOHN	ID	7	1	10	30	15212	1
BURMAN	ETHYL	WB	4	1	3	30	3903	2
BURNHAM	MAGGIE	WB	1	1	12	30	3001	2
BURNES	CHARLES	SRG	4	1	3	30	3133	1
BURNES	JACKULE	J	5	1	7	30	13229	2
BURNES	JESSIE	J	4	1	1	30	1183	2
BURNETT	ARCHIE	J	3	1	2	30	3799	1
BURNETT	EDOM	J	2	1	2	30	2794	2
BURNETT	ISOM	J	2	1	3	30	15713	1
BURNETT	JOHN	FJ	6	1	7	30	12445	2
BURNETT	JULIA	J	1	1	1	30	3200	2
BURNETT	MOLLIE	AM	6	3	11	30	23953	2
BURNETT	T	AR	4	1	3	30	1249	2
BURNETT	THOMAS	FG	3	1	5	30	3004	1
BURNEY	MAGGIE	JP	2	1	3	30	15630	1
BURNHAM	BELL	US	2	1	3	30	13202	2
BURNHAM	CHARLIE	CC	2	1	2	30	2773	1
BURNHAM	SMRS	LC	3	1	2	30	2988	2
BURNHAM	JAMES	J	3	1	2	30	3973	1
BURNS	ANDY	J	3	1	5	30	8767	1
BURNS	ANNIE	JF	3	1	1	30	1333	2
BURNS	ARDELL	J	1	1	10	30	17033	2
BURNS	BILLIE	SB	7	1	3	30	23999	1
BURNS	CELIA	J	3	1	12	30	21420	1
BURNS	J	CV	6	1	1	30	33681	1
BURNS	LUNZO	J	3	1	10	30	4100	1
BURNS	MARTHA	D	2	1	10	30	17257	2
BURNS	MARY	J	2	1	2	30	2385	2
BURNS	PAUL	RWA	1	1	6	30	9780	1
BURNS	PHOEBE	W	6	1	2	30	7311	2
BURNS	RHODA	E	3	1	6	30	24300	1
BURNS	RHODA	E	6	1	6	30	13027	2
BURNS	RICHARD	J	4	1	10	30	23136	1
BURNS	RUTH	EJA	4	1	3	30	3979	2
BURNS	SARAH	HKS	6	1	2	30	3026	2
BURNS	SAMANT	HKS	4	1	6	30	14783	2
BURNS	T	JH	2	1	6	30	23264	1
BURNS	T	JH	2	1	6	30	22619	1
BURNS	SIDE	BESSIE	NS	3	1	2	2033	2
BURNS	SIDE	DJUGLAS	SB	2	1	7	12540	1
BURNS	SIDE	GEORGE	J	6	1	30	1376	1
BURNS	SIDE	VIRGIL	HJ	3	1	7	1433	1
BURRELL	ANTIONEE	JA	2	1	6	30	14174	2
BURRELL	BELLA	J	1	1	2	30	6290	1
BURRELL	HATHORN	GG	6	1	1	30	1329	1
BURRELL	JOHN	LJ	4	1	5	30	23226	1
BURRELL	MARY	EA	1	1	6	30	9761	2
BURRIS	BESSIE	J	5	1	10	30	17470	2
BURRIS	DOFFRES	WJP	4	1	11	30	13329	1
BURRIS	EARLE	WTO	4	1	6	30	10007	1
BURRIS	JAMES	WS	5	1	7	30	12133	1
BURRIS	LILLIAN	CJ	4	1	10	30	17723	2
BURRIS	LUCIWA	J	8	1	7	30	24230	2

DEATH INDEX

MISSISSIPPI STATE BOARD OF HEALTH
BUREAU OF VITAL STATISTICS

Language and Customs Service—Made in U. S. A.

CAL. 7-4089

NAME		GIVEN NAME	GIVEN NAME	PARENTS' INITIALS	COUNTY	COLOR	MONTH	YEAR 1900 AND	CERTIFICATE NUMBER	SEX
FAMILY NAME	FIRST									
BURS	LOUISE	F			73	1	J	30	18333	2
BURST	CATHERI				30	3	8	30	11733	2
BURT	EVANS	E			12	1	30	20033	1	
BURT	GEORGE	E			30	1	10	18004	1	
BURT	INFANT				30	1	5	6716	2	
BURT	INFANT				30	1	6	14881	2	
BURT	LUTHER	H			30	1	3	1230	1	
BURT	MARY				40	2	3	5133	2	
BURT	SILVIA	E			30	1	3	4102	2	
BURT	SUSIE	B			30	1	3	3013	2	
BURTHAY	T				31	1	10	17373	1	
BURTIN	LOUIS				31	1	6	14303	1	
BURTON	BEN	JH			7	3	6	14703	1	
BURTON	CATO	H			33	2	6	14333	1	
BURTON	DORA				27	2	2	23360	2	
BURTON	DOCK	L			23	2	2	2761	1	
BURTON	EDICETH				23	2	7	10032	2	
BURTON	ELIZABE	H			37	2	1	1233	2	
BURTON	HELEA	LRG			37	1	9	11143	2	
BURTON	JAKE				23	2	3	4731	1	
BURTON	KATIE	EH			14	2	7	12113	2	
BURTON	KISEY				20	2	9	23000	2	
BURTON	LULA	RJC			24	1	6	10232	2	
BURTON	ROBERT	SS			60	1	12	31432	1	
BURTON	SARAH				17	1	9	33310	2	
BURTON	SUPREMI	P			17	1	1	30000	1	
BURTON	THEODORE	T			20	1	1	30000	1	
BURTON	TUCK	E			33	2	2	3249	1	
BURTON	WILLIE	3J			73	2	3	32007	2	
BUSBA	ALPHA	CG			37	1	10	22073	2	
BUSBY	FRONIE	3			77	1	3	3070	2	
BUSBY	INFANT				31	1	3	30880	2	
BUSBY	JUL	L			21	1	12	22320	1	
BUSBY	MARY	EL			36	1	4	7300	2	
BUSBY	MARTHA	JJ			33	2	1	1100	2	
BUSBY	MARY	J			32	2	5	3713	2	
BUSBY	K	W			71	1	7	18472	1	
BUSBY	RICHARD	JR	L		30	1	6	13303	3	
BUSBY	VALENTI	WF			43	1	3	31004	1	
BUSH	ANDY				33	2	0	11102	1	
BUSH	BILLIE	J			1	2	1	10355	2	
BUSH	BOB	C			30	2	5	3083	1	
BUSH	CHARLOT	G			30	2	10	17000	2	
BUSH	CYNTHIA	A	WC		30	1	9	13233	2	
BUSH	CYNTHIA	A	WC		30	1	9	33713	2	
BUSH	ETIAS	A			42	2	2	7127	1	
BUSH	ETHEL	GH	J		1	1	7	11600	2	
BUSH	JAMES	H	J		3	1	12	30233	2	
BUSH	JESSIE	J			1	2	1	10333	2	
BUSH	JOHN	J			73	2	5	33000	1	
BUSH	JOHN	J			30	2	0	14347	1	
BUSH	MARIAH				73	2	1	1681	2	
BUSH	TERRELL	L			68	1	12	23784	1	
BUSH	TOM				68	2	3	23697	1	
BUSH	TOMMIE	I			33	2	10	17924	1	
BUSH	VICTORIA	L	J	T	30	1	4	3861	2	
BUSH	WILLIE	L	D		20	2	4	6512	1	
BUSH	WILLIE	E	F		32	2	6	14833	1	
BUSSE	MADELIN	F			64	1	12	21543	2	
BUSSE	JOHN	J			15	2	1	374	1	
BUSTIN	ANNIE	L	P		33	1	6	11315	2	
BUTCHART	BYRON	B			1	1	7	11835	1	
BUTER	ED	R			54	2	3	23529	1	
BUTERA	CATHERI				76	1	8	15267	2	
BUTLER	AIDELLA	G	L		27	2	2	2881	2	
BUTLER	ALBERT	L			11	2	12	20358	1	
BUTLER	AUDRIE	M	S		48	2	12	21255	2	
BUTLER	A&ALENE	I			57	2	2	3522	2	
BUTLER	C	N			44	1	9	16235	1	

DEATH INDEX

MISSISSIPPI STATE BOARD OF HEALTH
BUREAU OF VITAL STATISTICS

Washington and Southern Bureau—Made in U. S. A.

KEL-7-2028

NAME			COUNTY	COLOR	MONTH	YEAR 1900 AND	CERTIFICATE NUMBER	SEX
FAMILY NAME	FIRST GIVEN NAME	INITIALS GIVEN DATE OF BIRTH PARTICULARS						
BUTLER	CAROLIN	J	41	1	12	30	21100	2
BUTLER	DAN	D	47	2	5	30	23364	1
BUTLER	EMMA	L	47	5	11	30	19366	2
BUTLER	ENOS	E	67	2	8	30	15057	1
BUTLER	ESSIE	R	27	2	10	30	17434	1
BUTLER	FANNIE	E	68	2	11	30	18603	2
BUTLER	GEORGE	H	55	1	4	30	10759	1
BUTLER	GENIE	H	55	2	6	30	7146	2
BUTLER	HATTIE	M	34	1	12	30	20354	2
BUTLER	HARRIET	H	75	1	4	30	7833	2
BUTLER	HELRY	M	43	2	2	30	3213	1
BUTLER	INFANT	L	65	1	4	30	7507	1
BUTLER	INFANT	R	41	2	5	30	9137	1
BUTLER	INFANT	B	71	1	7	30	13474	2
BUTLER	JAMES	B	34	1	4	30	6859	1
BUTLER	LOVELLA	M	67	2	5	30	1837	1
BUTLER	LUCY	C	77	2	9	30	9506	2
BUTLER	MATTIE	C	75	2	8	30	18221	2
BUTLER	MAMIE	C	67	2	6	30	13283	2
BUTLER	MARY	C	57	2	6	30	11447	2
BUTLER	MELVINA	J	70	1	10	30	11186	2
BUTLER	NELLIE	J	73	2	9	30	18213	2
BUTLER	ROBBIN	J	33	1	9	30	16697	2
BUTLER	SYLVEST	J	33	1	11	30	13513	1
BUTLER	WILLIAM	J	25	1	7	30	10231	1
BUTLER	WILLIAM	J	57	1	9	30	19337	1
BUTLER	WINTON	J	44	1	9	30	12332	1
BUTLER	WELLY	J	29	1	6	30	13423	1
BUTLER	ZEB	J	37	1	6	30	3923	1
BUTLEY	SICLEY	J	29	1	10	30	10551	1
BUTTON	JAMES	W	29	1	11	30	14893	3
BUTTS	ANNIE	A	30	2	11	30	17713	3
BUTTS	JULIA	A	30	1	9	30	19073	2
BUTTS	LOUIS	A	30	1	7	30	23664	2
BUTTS	LUKE	A	35	1	6	30	1979	2
BUXTON	INFANT	B	37	1	7	30	733	1
BUXTON	MARY	B	38	1	7	30	18223	3
BUZZELL	ALBERT	L	16	1	9	30	18639	1
BYARS	ANTHONY	L	30	1	3	30	3503	1
BYARS	ANTHONY	L	30	1	2	30	3233	1
BYERS	ALBERT	H	66	1	2	30	3333	1
BYERS	FRED	J	67	1	7	30	1301	1
BYERS	INFANT	H	63	1	6	30	11073	2
BYERS	MOLLIE	L	63	1	10	30	10033	3
BYERS	SARAH	L	63	1	4	30	6003	3
BYERS	WALTER	A	30	1	6	30	14007	1
BYNUM	BESSIE	J	73	1	3	30	3317	3
BYNUM	CHARLES	J	39	1	9	30	2377	1
BYNUM	ERRY	J	39	1	5	30	2079	1
BYNUM	FANNY	H	30	1	10	30	17333	2
BYNUM	KNOWLEDGE	B	1	1	10	30	2437	1
BYNUM	S	A	39	2	2	30	3373	1
BYRAM	ESTA	J	29	1	9	30	13567	1
BYRD	ANNIE	J	73	1	3	30	3315	3
BYRD	ANTHONY	L	10	1	6	30	14105	2
BYRD	ARCHIE	L	10	1	6	30	3333	1
BYRD	BUNYAN	H	73	1	6	30	7747	1
BYRD	CALE	H	23	1	6	30	1047	1
BYRD	CLARIND	J	13	1	6	30	3433	3
BYRD	DELIA	J	14	1	7	30	18160	3
BYRD	ELVA	J	20	1	10	30	30647	3
BYRD	ELIZABETH	R	30	1	10	30	10081	3
BYRD	ELIZA	A	30	1	10	30	31433	3
BYRD	EMMA	L	24	1	7	30	12333	3
BYRD	EUNICE	S	73	1	7	30	7733	3
BYRD	GUY	J	30	1	10	30	30363	1

DEATH INDEX

MISSISSIPPI STATE BOARD OF HEALTH
BUREAU OF VITAL STATISTICS

Standardized Death Statistics Service—Made in U. S. A.

KAL. 9-4078

NAME		SEX OF FATHERS MOTHERS	COUNTY	COLOR	MONTH	YEAR 1900 AND	CERTIFICATE NUMBER	SEX
FAMILY NAME	FIRST GIVEN NAME							
BYRD	HELVY	C	6	1	8	00	2557	1
BYRD	HESS	C	6	1	8	00	2558	1
BYRD	HOWARD	C	6	1	11	00	1953	1
BYRD	INFANT	R	6	1	1	00	1011	1
BYRD	INFANT	R	6	1	1	00	1010	1
BYRD	JAMES	R	6	1	1	00	2303	1
BYRD	JAMES	R	6	1	1	00	1800	1
BYRD	JAMES	C	6	1	1	00	2305	1
BYRD	JAMES	C	6	1	1	00	2306	1
BYRD	JAMES	C	6	1	1	00	2307	1
BYRD	JAMES	C	6	1	1	00	2308	1
BYRD	JAMES	C	6	1	1	00	2309	1
BYRD	JAMES	C	6	1	1	00	2310	1
BYRD	JAMES	C	6	1	1	00	2311	1
BYRD	JAMES	C	6	1	1	00	2312	1
BYRD	JAMES	C	6	1	1	00	2313	1
BYRD	JAMES	C	6	1	1	00	2314	1
BYRD	JAMES	C	6	1	1	00	2315	1
BYRD	JAMES	C	6	1	1	00	2316	1
BYRD	JAMES	C	6	1	1	00	2317	1
BYRD	JAMES	C	6	1	1	00	2318	1
BYRD	JAMES	C	6	1	1	00	2319	1
BYRD	JAMES	C	6	1	1	00	2320	1
BYRD	JAMES	C	6	1	1	00	2321	1
BYRD	JAMES	C	6	1	1	00	2322	1
BYRD	JAMES	C	6	1	1	00	2323	1
BYRD	JAMES	C	6	1	1	00	2324	1
BYRD	JAMES	C	6	1	1	00	2325	1
BYRD	JAMES	C	6	1	1	00	2326	1
BYRD	JAMES	C	6	1	1	00	2327	1
BYRD	JAMES	C	6	1	1	00	2328	1
BYRD	JAMES	C	6	1	1	00	2329	1
BYRD	JAMES	C	6	1	1	00	2330	1
BYRD	JAMES	C	6	1	1	00	2331	1
BYRD	JAMES	C	6	1	1	00	2332	1
BYRD	JAMES	C	6	1	1	00	2333	1
BYRD	JAMES	C	6	1	1	00	2334	1
BYRD	JAMES	C	6	1	1	00	2335	1
BYRD	JAMES	C	6	1	1	00	2336	1
BYRD	JAMES	C	6	1	1	00	2337	1
BYRD	JAMES	C	6	1	1	00	2338	1
BYRD	JAMES	C	6	1	1	00	2339	1
BYRD	JAMES	C	6	1	1	00	2340	1
BYRD	JAMES	C	6	1	1	00	2341	1
BYRD	JAMES	C	6	1	1	00	2342	1
BYRD	JAMES	C	6	1	1	00	2343	1
BYRD	JAMES	C	6	1	1	00	2344	1
BYRD	JAMES	C	6	1	1	00	2345	1
BYRD	JAMES	C	6	1	1	00	2346	1
BYRD	JAMES	C	6	1	1	00	2347	1
BYRD	JAMES	C	6	1	1	00	2348	1
BYRD	JAMES	C	6	1	1	00	2349	1
BYRD	JAMES	C	6	1	1	00	2350	1
BYRD	JAMES	C	6	1	1	00	2351	1
BYRD	JAMES	C	6	1	1	00	2352	1
BYRD	JAMES	C	6	1	1	00	2353	1
BYRD	JAMES	C	6	1	1	00	2354	1
BYRD	JAMES	C	6	1	1	00	2355	1
BYRD	JAMES	C	6	1	1	00	2356	1
BYRD	JAMES	C	6	1	1	00	2357	1
BYRD	JAMES	C	6	1	1	00	2358	1
BYRD	JAMES	C	6	1	1	00	2359	1
BYRD	JAMES	C	6	1	1	00	2360	1
BYRD	JAMES	C	6	1	1	00	2361	1
BYRD	JAMES	C	6	1	1	00	2362	1
BYRD	JAMES	C	6	1	1	00	2363	1
BYRD	JAMES	C	6	1	1	00	2364	1
BYRD	JAMES	C	6	1	1	00	2365	1
BYRD	JAMES	C	6	1	1	00	2366	1
BYRD	JAMES	C	6	1	1	00	2367	1
BYRD	JAMES	C	6	1	1	00	2368	1
BYRD	JAMES	C	6	1	1	00	2369	1
BYRD	JAMES	C	6	1	1	00	2370	1
BYRD	JAMES	C	6	1	1	00	2371	1
BYRD	JAMES	C	6	1	1	00	2372	1
BYRD	JAMES	C	6	1	1	00	2373	1
BYRD	JAMES	C	6	1	1	00	2374	1
BYRD	JAMES	C	6	1	1	00	2375	1
BYRD	JAMES	C	6	1	1	00	2376	1
BYRD	JAMES	C	6	1	1	00	2377	1
BYRD	JAMES	C	6	1	1	00	2378	1
BYRD	JAMES	C	6	1	1	00	2379	1
BYRD	JAMES	C	6	1	1	00	2380	1
BYRD	JAMES	C	6	1	1	00	2381	1
BYRD	JAMES	C	6	1	1	00	2382	1
BYRD	JAMES	C	6	1	1	00	2383	1
BYRD	JAMES	C	6	1	1	00	2384	1
BYRD	JAMES	C	6	1	1	00	2385	1
BYRD	JAMES	C	6	1	1	00	2386	1
BYRD	JAMES	C	6	1	1	00	2387	1
BYRD	JAMES	C	6	1	1	00	2388	1
BYRD	JAMES	C	6	1	1	00	2389	1
BYRD	JAMES	C	6	1	1	00	2390	1
BYRD	JAMES	C	6	1	1	00	2391	1
BYRD	JAMES	C	6	1	1	00	2392	1
BYRD	JAMES	C	6	1	1	00	2393	1
BYRD	JAMES	C	6	1	1	00	2394	1
BYRD	JAMES	C	6	1	1	00	2395	1
BYRD	JAMES	C	6	1	1	00	2396	1
BYRD	JAMES	C	6	1	1	00	2397	1
BYRD	JAMES	C	6	1	1	00	2398	1
BYRD	JAMES	C	6	1	1	00	2399	1
BYRD	JAMES	C	6	1	1	00	2400	1

DEATH INDEX

MISSISSIPPI STATE BOARD OF HEALTH
BUREAU OF VITAL STATISTICS

Reproduction and Distribution Service—Made in U. S. A.

CAL-7-2898

NAME		2ND BIRTH NAME	PARENTS INITIALS	COUNTY	COLOR	MONTH	YEAR 1900 AND	CERTIFICATE NUMBER	SEX
FAMILY NAME	FIRST GIVEN NAME								
CABLE	LEL	AR		25	2	6	30	1045	2
CADDELL	ANTHUR	J		27	2	2	30	972	3
CADE	ALICE			6	1	1	30	1976	2
CADE	TOM	J		27	2	2	30	337	0
CADNEY	JOYNE	J		11	2	2	30	24	1
CADNEY	LARK	J	SD	1	2	2	30	2	1
CAESAR	DEWITT	W		33	2	4	30	73	2
CAESAR	JULIUS			23	2	2	30	23	1
CAESER	JULIUS	H	J	23	2	2	30	23	1
CAFFEY	GEORGE	H	J	23	2	2	30	23	1
CAGE	DAN	H	J	23	2	2	30	23	1
CAGE	ESTELLE	H	J	23	2	2	30	23	1
CAGE	LARTHA	H	J	23	2	2	30	23	1
CAGE	KBERT	H	J	23	2	2	30	23	1
CAGLE	CHARLES	H	J	23	2	2	30	23	1
CAGLE	MINERVA	H	J	23	2	2	30	23	1
CAHN	JULIA	H	J	23	2	2	30	23	1
CAIN	ANTHONY	H	J	23	2	2	30	23	1
CAIN	CLAUDE	H	J	23	2	2	30	23	1
CAIN	DENNIS	H	J	23	2	2	30	23	1
CAIN	JALEG	H	J	23	2	2	30	23	1
CAIN	JERRIL	H	J	23	2	2	30	23	1
CAIN	JOHN	H	J	23	2	2	30	23	1
CAIN	MARTHA	H	J	23	2	2	30	23	1
CAIN	ROSEY	H	J	23	2	2	30	23	1
CAINS	OLA	H	J	23	2	2	30	23	1
CAIRO	ELLA	H	J	23	2	2	30	23	1
CALAWAY	MELVINA	H	J	23	2	2	30	23	1
CALCOTE	DURA	H	J	23	2	2	30	23	1
CALCOTE	FRANKIE	H	J	23	2	2	30	23	1
CALCOTE	LESSE	H	J	23	2	2	30	23	1
CALDWELL	ALFORD	H	J	23	2	2	30	23	1
CALDWELL	ALLEN	H	J	23	2	2	30	23	1
CALDWELL	ALBERTA	H	J	23	2	2	30	23	1
CALDWELL	EDD	H	J	23	2	2	30	23	1
CALDWELL	EDDIE	H	J	23	2	2	30	23	1
CALDWELL	EMMA	H	J	23	2	2	30	23	1
CALDWELL	FREDRIC	H	J	23	2	2	30	23	1
CALDWELL	GLENMAN	H	J	23	2	2	30	23	1
CALDWELL	HERMAN	H	J	23	2	2	30	23	1
CALDWELL	HUGHES	H	J	23	2	2	30	23	1
CALDWELL	JAMES	H	J	23	2	2	30	23	1
CALDWELL	JUL	H	J	23	2	2	30	23	1
CALDWELL	JOHN	H	J	23	2	2	30	23	1
CALDWELL	LENA	H	J	23	2	2	30	23	1
CALDWELL	MARY	H	J	23	2	2	30	23	1
CALDWELL	MARCY	H	J	23	2	2	30	23	1
CALDWELL	ROSA	H	J	23	2	2	30	23	1
CALDWELL	SAMUEL	H	J	23	2	2	30	23	1
CALDWELL	THOMAS	H	J	23	2	2	30	23	1
CALDWELL	TROY	H	J	23	2	2	30	23	1
CALDWELL	VERNON	H	J	23	2	2	30	23	1
CALES	ARDYE	H	J	23	2	2	30	23	1
CALHOS	PETE	H	J	23	2	2	30	23	1
CALHOUN	ALFRED	H	J	23	2	2	30	23	1
CALHOUN	CHARLES	H	J	23	2	2	30	23	1
CALHOUN	CYNTHIA	H	J	23	2	2	30	23	1
CALHOUN	ED	H	J	23	2	2	30	23	1
CALHOUN	JAMES	H	J	23	2	2	30	23	1
CALHOUN	JEFF	H	J	23	2	2	30	23	1
CALHOUN	JOSEPH	H	J	23	2	2	30	23	1
CALHOUN	KYLSER	H	J	23	2	2	30	23	1
CALHOUN	LILLIE	H	J	23	2	2	30	23	1
CALHOUN	MARY	H	J	23	2	2	30	23	1
CALHOUN	MARIAH	H	J	23	2	2	30	23	1
CALHOUN	S	H	J	23	2	2	30	23	1
CALHOUN	VIRGINIA	H	J	23	2	2	30	23	1
CALHOUN	WILL	H	J	23	2	2	30	23	1

DEATH INDEX

MISSISSIPPI STATE BOARD OF HEALTH
BUREAU OF VITAL STATISTICS

Standard Death Statistics Service - Made in U. S. A.

KAL-V-408

N A M E

FAMILY NAME	FIRST GIVEN NAME	2ND GIV. NAME	PARENTS INITIALS	COUNTY	COLOR	MONTH	YEAR 1900 AND	CERTIFICATE NUMBER	SEX
CALHOUN	WILLIAM	AMP	W L	1	2	11	30	80430	1
CALHOUN	WILLIAM	AMP		1	2	11	30	19397	1
CALICUTT	INFANT		L	7	1	1	30	17400	2
CALIHAN	HAM			1	2	11	30	38390	1
CALLAHAN	ELLEN		S	4	2	11	30	38390	2
CALLENDER	JENNIE		S	4	2	11	30	19390	2
CALLENDER	JOHN		S	7	1	11	30	19390	1
CALLENDER	WILLIAM		J G	5	1	11	30	19397	1
CALLENDER	WILLIAM		S	5	1	11	30	38390	1
CALLESTER	ETTA		S	3	2	11	30	38390	1
CALLING	SARA		S	3	2	11	30	38390	1
CALLONWAY	JIM		S	3	2	11	30	19397	1
CALMEESE	JIM		S	3	2	11	30	38390	1
CALMES	DOLLIE		S	3	2	11	30	19397	1
CALNOY	WATHEN		D	3	2	11	30	38390	1
CALNOY	LYDIA		L	3	1	11	30	19390	2
CALPBELL	MARY		S W L	2	1	11	30	38390	1
CALPBELL	PULLY		S	2	1	11	30	38390	1
CALPS	ETHEL		S	1	1	11	30	19390	1
CALPS	ISAAC		S	3	2	11	30	19390	1
CALUERT	JAMES		E E J	10	2	11	30	23330	1
CALUERT	NANCY		J P A	10	2	11	30	13100	2
CALUERT	TELA		R	3	2	11	30	38390	1
CALUIN	CLAIRE		A J	3	2	11	30	38390	1
CALUIN	DELLA		J	4	2	11	30	12660	2
CALUIN	BILLY		J	2	1	11	30	38390	1
CALUIN	ETHEL		E W T	11	2	11	30	38390	1
CALUIN	KATHLEEN		E W T	11	2	11	30	38390	1
CALUIN	LOUISE		E W T	11	2	11	30	38390	1
CALWELL	BELL		S	4	2	11	30	13330	2
CAMACK	LOUIS		S	12	2	11	30	19390	1
CAMARA	CHARLES		S W J	2	1	11	30	19390	1
CAMBELL	WILLIE		L F J	3	2	11	30	19390	1
CAMERUN	HATTBERT		K F J	3	1	11	30	38390	1
CAMERUN	HERBERT		K F L	3	1	11	30	38390	1
CAMERUN	JULIA		F L	10	2	11	30	38390	1
CAMERUN	LENARD		A D B	2	1	11	30	38390	1
CAMERUN	LENORA		A D B	13	1	11	30	38390	1
CAMERUN	LEONA		A D B	10	2	11	30	38390	1
CAMERUN	LEONA		A D B	10	2	11	30	38390	1
CAMERUN	LOUIS		A D B	7	2	11	30	13390	2
CAMERUN	MALISSA		A T J	2	1	11	30	38390	1
CAMERUN	NORA		A D B	10	2	11	30	13390	1
CAMERUN	WYATT		A D B	3	1	11	30	13177	1
CAMACK	ALLICE		A D B	2	1	11	30	13390	1
CAMP	DOROTHY		A D B	7	1	11	30	11561	2
CAMP	INFANT		L	3	1	11	30	38390	2
CAMP	LOUVINA		L	3	2	11	30	72300	2
CAMPBELL	ADAM		L	3	2	11	30	13390	1
CAMPBELL	ADDIE		L	3	2	11	30	38390	2
CAMPBELL	ALLEN		L	12	2	11	30	13390	1
CAMPBELL	ALMA		L	3	2	11	30	38390	2
CAMPBELL	ANNIE		L	3	2	11	30	38390	1
CAMPBELL	ARTIE		B	12	2	11	30	38390	1
CAMPBELL	BETTIE		B	3	2	11	30	38390	1
CAMPBELL	CHERNA		B	3	2	11	30	38390	1
CAMPBELL	CLARENCE		C B	2	2	11	30	10630	2
CAMPBELL	DEMARIC		C B	1	1	11	30	38390	2
CAMPBELL	ELLEN		F T	2	1	11	30	38390	2
CAMPBELL	EMMA		F T	3	2	11	30	38390	2
CAMPBELL	FANNIE		F T	3	2	11	30	21573	2
CAMPBELL	FED		F T	3	2	11	30	10337	1
CAMPBELL	GEORGE		F T	3	2	11	30	19390	1
CAMPBELL	INFANT		F T	3	2	11	30	38390	2
CAMPBELL	INFANT		F T	3	2	11	30	72300	1
CAMPBELL	INFANT		F T	3	2	11	30	38390	1
CAMPBELL	INFANT		F T	3	2	11	30	38390	1
CAMPBELL	J		F T	3	1	11	30	15325	1

DEATH INDEX

MISSISSIPPI STATE BOARD OF HEALTH
BUREAU OF VITAL STATISTICS

Reproduction of this document is prohibited without the written permission of the Mississippi State Board of Health.

KAL 7-5898

NAME		FINDING BY NAME INITIALS	COUNTY	COLOR	MONTH	YEAR 190 AND...	CERTIFICATE NUMBER	SEX
FAMILY NAME	FIRST GIVEN NAME							
CAMPBELL	JACK		67	2	10	30	10103	1
CAMPBELL	JAMES	HMI	23	2	17	30	13779	1
CAMPBELL	JIM		30	2	11	30	13365	1
CAMPBELL	JOHN	WC	70	1	7	30	10741	1
CAMPBELL	JOHN		4	7	7	30	13333	1
CAMPBELL	JOHNNY	SSW	23	5	3	30	4717	1
CAMPBELL	JOHN	SSW	10	1	11	30	16223	1
CAMPBELL	JULIUS	SSW	1	1	11	30	13303	1
CAMPBELL	LAURA	SSW	6	2	3	30	9294	1
CAMPBELL	LEL		7	2	1	30	21332	1
CAMPBELL	LILLIE		7	2	1	30	13332	1
CAMPBELL	LILLY	BTM	2	2	1	30	13332	1
CAMPBELL	LOUIS	BTM	1	1	1	30	30170	1
CAMPBELL	LURLINE		3	3	1	30	3333	1
CAMPBELL	LUCY	AUS	2	2	3	30	10334	2
CAMPBELL	MARY		13	3	3	30	3333	1
CAMPBELL	MALISIE	CH	4	1	4	30	7033	1
CAMPBELL	MARVIN		4	1	4	30	12333	1
CAMPBELL	MATILDA		7	2	1	30	13332	1
CAMPBELL	MILLIE		7	3	1	30	13332	1
CAMPBELL	MINDY	MT	1	2	1	30	30113	1
CAMPBELL	MUSE		1	2	2	30	7447	1
CAMPBELL	MOLLY	TC	3	1	2	30	4233	1
CAMPBELL	NELLY	AK	3	3	3	30	3033	1
CAMPBELL	NELLIE	KL	3	3	1	30	3133	1
CAMPBELL	PALIENT		2	3	1	30	12342	2
CAMPBELL	RACHEL	LJW	1	2	2	30	3333	1
CAMPBELL	ROSA		3	7	1	30	1313	1
CAMPBELL	RUBY	PRW	3	6	1	30	13313	1
CAMPBELL	T	WRN	2	1	1	30	1733	1
CAMPBELL	WASHINGTON	JJY	3	2	1	30	1933	1
CAMPER	J	CJC	3	2	1	30	10777	1
CAMPER	LELAH		7	2	1	30	1733	1
CAMPER	LIZZIE		7	2	1	30	7372	3
CAMPNER	IRVINE	JA	3	2	1	30	1133	1
CANADAY	INFANT		3	2	1	30	1233	1
CANADAY	JIM		4	7	3	30	3333	1
CANADY	DAN		3	3	3	30	3333	1
CANADY	JOHN		1	3	3	30	3333	1
CANADY	MARTHA		1	2	3	30	10073	1
CANADY	WILLIAM	JFE	2	3	3	30	10423	1
CANCER	TINY		7	2	1	30	1933	1
CANDLER	EFFIE		3	1	2	30	3333	1
CANE	ORLMETE	ED	2	2	2	30	3333	1
CANE	GEORGE	FJB	2	1	1	30	3333	1
CANNIDY	MARTHA	JEB	3	1	1	30	1137	1
CANNADY	NORMAN		3	1	7	30	1333	1
CANNETT	PETER	ER	3	1	1	30	3272	1
CANNON	AUKEY		3	3	1	30	1337	1
CANNON	CARRIE	SJJ	3	1	3	30	3113	1
CANNON	EARLINE		1	3	7	30	1233	1
CANNON	FANNIE		1	3	1	30	1411	1
CANNON	GEORGE	IL	1	3	1	30	3033	1
CANNON	JOHN	TCJ	3	7	1	30	1317	1
CANNON	JOHN		3	7	1	30	10117	1
CANNON	LAURA	JCS	3	3	1	30	1133	1
CANNON	LIDA		1	3	1	30	10734	1
CANNON	MIRALDY		1	3	1	30	137	1
CANNON	REFUS		3	3	1	30	1373	1
CANNON	DEL	RJG	3	3	1	30	1233	1
CANON	LULA		1	3	1	30	733	1
CANTERBER	ABBIE	LAS	3	3	1	30	1333	1
CANTRELL	CLAUDE	FJW	7	3	1	30	3333	1
CANTRELL	MARY	JM	4	1	3	30	1133	1
CAPERS	LEGRAND	L	7	3	1	30	1319	1
CAPERTON	JOHN	AH	3	3	1	30	1337	1
CAPLE	ED	AF	2	3	1	30	3333	1
CARAWAY	SHERMAN	B	1	2	1	30	1334	1

DEATH INDEX

MISSISSIPPI STATE BOARD OF HEALTH
BUREAU OF VITAL STATISTICS

Kearington Road Business Service - Made in U. S. A.

KAL-7-4024

N A M E

FAMILY NAME	FIRST GIVEN NAME	2ND GIV NAME	PARENTS INITIALS	COUNTY	COLOR	MONTH	YEAR 1900 AND	CERTIFICATE NUMBER	SEX
CARD	FRANCIS	A		33	1	11	30	1922	2
CARDMAN	CLEMENT	A F		73	0	1	30	1914	2
CARDWELL	NOHA	R C	G T	30	1	3	30	3003	2
CARLISLE	A	C W	J	6	1	3	30	9883	1
CARLISLE	CLARENCE	C W	J	71	1	10	30	1001	1
CARLISLE	ELISA	W	G	6	2	4	30	6203	2
CARLISLE	GERALD	W	J	4	3	2	30	3210	2
CARLISLE	J	H E	W S	4	3	11	30	1063	2
CARLISLE	JOHN	W	S	14	1	1	30	3003	1
CARLISLE	MILUS	R	J	10	3	3	30	3303	1
CARLISLE	RICHARD	D	J	29	1	11	30	1000	1
CARLISLE	WILLIAM	D H	J	13	1	7	30	3400	1
CARLUCK	BELVIA	L L	H	2	2	12	30	1673	1
CARLSON	WINNIE	L H	C	24	2	3	30	3043	2
CARLTUN	WILLIE	L C	D	3	2	0	30	1112	1
CARMICHAEL	LDORIS	G	D	70	1	1	30	1131	1
CARMICHAEL	INFANT	G	D	4	1	11	30	3233	2
CARMICHAEL	MISS	G	D	3	1	1	30	1812	2
CARMICAL	TOM	G	D	3	1	1	30	1963	1
CARMICHAEL	LUNA	U		26	1	4	30	6732	1
CARMICHAEL	WILLIAM	M C	D	33	1	4	30	3231	1
CARMICHAEL	WILLIAM	M A	M	13	1	10	30	3333	1
CARMON	MELVIN	F A	C	3	1	10	30	13010	1
CARNAGGIO	MINNIE	F A		2	1	3	30	4533	2
CARNAGGIO	SADIE	F	J	4	1	3	30	3073	1
CARNAL	INFANT	J		7	1	4	30	7023	2
CARNES	EMMA	F	J	3	1	9	30	3233	1
CARNEY	ELIZABE	L E		37	1	3	30	3133	2
CARNEY	J	L E	J	13	1	4	30	6430	1
CARNWELL	MARY	L E	J	30	1	0	30	3423	2
CARPENTER	ADLINE	C	T	73	1	0	30	1133	2
CARPENTER	ALICE	U	S	30	1	3	30	13317	1
CARPENTER	ANNA			30	1	1	30	3333	2
CARPENTER	B	H		31	1	1	30	1313	1
CARPENTER	BETTIE	H	W	13	1	3	30	3303	2
CARPENTER	ELIZABE	T	U	10	1	12	30	3323	2
CARPENTER	ELIZABE	E	E	33	1	10	30	1733	2
CARPENTER	EUGENE	B	C	13	1	7	30	1323	2
CARPENTER	FALNIC	L	W	3	1	3	30	3337	2
CARPENTER	FRED	L	W	7	1	3	30	1333	2
CARPENTER	HABEL		J	4	1	3	30	3313	2
CARPENTER	HENRY			40	1	11	30	1330	1
CARPENTER	INFANT	D		31	1	3	30	3370	1
CARPENTER	JAMES	J		4	1	11	30	1933	3
CARPENTER	JOHN			3	1	12	30	3017	0
CARPENTER	JOHN	S	J	3	1	10	30	1730	1
CARPENTER	LEA	S	A	3	1	3	30	3433	2
CARPENTER	LITTLE	S	A	4	1	3	30	1334	3
CARPENTER	RAYMOND	D	E	3	1	12	30	3133	1
CARPENTER	ROSE			3	1	5	30	3031	2
CARPENTER	SARAH	E	D	4	1	3	30	1031	3
CARPENTER	SEFUL	I	A	3	1	4	30	3033	1
CARPENTER	WILLIAM	J		3	1	4	30	773	0
CARR	ALLEN			3	1	0	30	1007	1
CARR	ANNA	E	A	31	1	4	30	3333	2
CARR	ELBERT	A		3	1	10	30	1733	1
CARR	ELLA			73	1	3	30	3733	2
CARR	FALNIC	J	L	30	1	3	30	3307	1
CARR	HILLIAR	J	L	1	1	1	30	332	1
CARR	JACKSON	N L	T H	3	1	3	30	1030	7
CARR	JOSEPH	B	T F	3	1	3	30	10010	1
CARR	JOL			23	1	3	30	4730	1
CARR	JOHN	J		1	1	11	30	10312	1
CARR	JULIA	M	J	23	1	1	30	327	2
CARR	MARY	J	W	1	1	3	30	733	2
CARR	MARTHA	A	H	31	1	3	30	3033	7
CARR	MISSIE	A	H	26	1	3	30	3730	3
CARR	PAUL	A		70	1	3	30	3713	1

DEATH INDEX

MISSISSIPPI STATE BOARD OF HEALTH
BUREAU OF VITAL STATISTICS

Mississippi Board of Health - Board of Health - U. S. A.

KAL-1-1918

NAME		FAM. NAME	FIRST GIVEN NAME	MID. NAME	BY NAME	PARENTS INITIALS	COUNTY	COLOR	MONTH	YEAR 1900 AND	CERTIFICATE NUMBER	SEX
NAME												
CARR	ROSE	VEL	JR	L							2379	1
CARR	RUS	MON									10053	2
CARR	RUTH		JH	L							18010	1
CARR	TU	WY	LE	A				11			10033	1
CARR	AN	O	W	R				7			10010	1
CARR	ANNIE							11			3123	2
CARRICK			H	L				12			2100	1
CARRID	FR	ANCE	SS	L				11			2007	1
CARRID	RUTH							12			2007	2
CARROLL	ELI	SA									10007	1
CARROLL	ELLI	S	F	L							1813	2
CARROLL	ETHEL										23715	1
CARROLL	GER	TR	VD	J	B			11			1800	2
CARROLL	INF	ANT		L	B			11			1000	1
CARROLL	JO	H	N		W			11			2100	1
CARROLL	LE	W	P					7			3400	1
CARROLL	LO	UIS	E	F				12			2000	1
CARROLL	M	AG	G	I				7			3400	2
CARROLL	M	ARG	R	E	T	A	S	J			0013	2
CARROLL	W	AY						7			1100	2
CARROL	OL	LIE						1			1300	2
CARROLL	P	AT	I	E	N	T		2			737	2
CARROLL	RE	D	V	S				2			1300	1
CARROLL	S	A	L	L	I	E		11			10070	1
CARROLL	T	O	M		I	S	J				3100	1
CARROLL	W	I	L	L				1			2000	1
CARR	B	E	T	T	I	E	L	D	W		1000	2
CARR	ST	O	M	A	R	S	A	W			0100	1
CARR	L	O	U	I	S	E	A	W			1100	2
CARR	D	O	N	A		L	B				2000	2
CARR	D	E	W	I	L		S	S	B		7000	2
CARR	W	I	L	L	I	S	W	S	B		2000	1
CARR	W	R	I	G	H	T					1100	1
CARTER	A										2000	1
CARTER	A	L	I	C	E	F	J	D			0470	1
CARTER	A	L	L	I	E						2100	2
CARTER	A	L	L	I	E						2000	1
CARTER	A	N	N	A							0010	2
CARTER	A	N	N	I	C						1300	1
CARTER	A	N	D	E	R	S	O	H			11100	1
CARTER	A	N	H	A		E	J	W			0700	2
CARTER	A	N	D	R	E	W					1300	1
CARTER	B	E	T	T	I	E					1000	2
CARTER	B	O	S	T	O	N					1070	1
CARTER	B	O	O	K	E	R	T	H	W		2000	1
CARTER	B	U	F	O	R	D	L	W	I		1800	1
CARTER	C	L	A	I	D	O	R	J			1017	1
CARTER	D	A	N	N	I	C					7000	2
CARTER	D	E	L	L	I	A		12			2000	2
CARTER	D	Y	R	O	T	H	Y	U	D		2000	2
CARTER	E	L	L	I	A			2			2000	2
CARTER	E	L	L	I	A			10			17100	2
CARTER	E	R	N	A	N		L	W	J		10000	0
CARTER	E	R	V	I	N		L	J			3100	2
CARTER	E	U	G	E	N	A	B	W	J		11104	2
CARTER	E	U	A	L	E	N	A	B	W	J	10100	2
CARTER	F	R	A	N	C	E	S	T			2100	2
CARTER	G	E	O	R	G	E		A	J		2000	2
CARTER	G	L	E	N				L			8000	1
CARTER	G	U	S	S	I	E		W	S	D	15074	2

DEATH INDEX

MISSISSIPPI STATE BOARD OF HEALTH
BUREAU OF VITAL STATISTICS

KAL-4-2011

Registration and Death Service-Made in U.S.A.

NAME		IND. DIV. NAME	COUNTY	COLOR	MONTH	YEAR 1900 AND	CERTIFICATE NUMBER	SEX
FAMILY NAME	FIRST GIVEN NAME							
CARTER	HATTIE	W T	43	W	10	00	1750	M
CARTER	HARRY	W T	43	W	10	00	1627	M
CARTER	HELLEN	W T	43	W	11	00	2014	F
CARTER	INFANT	W T	43	W	12	00	1239	M
CARTER	INFANT	W T	43	W	12	00	1636	M
CARTER	JAMES	W T	43	W	11	00	1113	M
CARTER	JACK	W T	43	W	00	00	1830	M
CARTER	JAMES	W T	43	W	00	00	1830	M
CARTER	JANIE	W T	43	W	11	00	1000	F
CARTER	JANE	W T	43	W	11	00	1000	F
CARTER	JESSE	W T	43	W	11	00	8073	M
CARTER	JESSE	W T	43	W	11	00	1000	M
CARTER	JOHN	W T	43	W	10	00	1000	M
CARTER	JUAN	W T	43	W	07	00	1010	M
CARTER	JOSPH	W T	43	W	09	00	1211	M
CARTER	JULIA	W T	43	W	11	00	010	F
CARTER	LIESSIE	W T	43	W	11	00	1011	F
CARTER	LONNIE	W T	43	W	10	00	1000	F
CARTER	LURENE	W T	43	W	10	00	1000	F
CARTER	LUKE	W T	43	W	10	00	0000	M
CARTER	MARTHA	W T	43	W	10	00	0000	F
CARTER	MARY	W T	43	W	11	00	401	F
CARTER	MARK	W T	43	W	10	00	1700	M
CARTER	MARTHA	W T	43	W	10	00	287	F
CARTER	MARY	W T	43	W	11	00	1000	F
CARTER	AKIAH	W T	43	W	11	00	1800	M
CARTER	MAGGIE	W T	43	W	10	00	1800	F
CARTER	MEN	W T	43	W	10	00	1710	M
CARTER	MINNIE	W T	43	W	11	00	1800	F
CARTER	OSCAR	W T	43	W	11	00	1670	M
CARTER	OSCAR	W T	43	W	11	00	1016	M
CARTER	OSCAR	W T	43	W	10	00	0017	M
CARTER	PATTIE	W T	43	W	11	00	1000	F
CARTER	PINK	W T	43	W	11	00	1000	F
CARTER	RACHEL	W T	43	W	07	00	1000	F
CARTER	RETHA	W T	43	W	07	00	4400	F
CARTER	ROZELLA	W T	43	W	10	00	1410	F
CARTER	ROBERT	W T	43	W	10	00	2047	M
CARTER	SALLIE	W T	43	W	10	00	1700	F
CARTER	SALLIE	W T	43	W	10	00	00	F
CARTER	SAUL	W T	43	W	10	00	0000	M
CARTER	SEALIE	W T	43	W	10	00	0000	F
CARTER	SEALIAN	W T	43	W	10	00	0000	F
CARTER	SYLVIA	W T	43	W	10	00	0000	F
CARTER	THOMAS	W T	43	W	10	00	1070	M
CARTER	UAN	W T	43	W	10	00	0000	M
CARTER	VICTOR	W T	43	W	10	00	0000	M
CARTER	WILLIAM	W T	43	W	10	00	1000	M
CARTER	WILLIAM	W T	43	W	10	00	1407	M
CARTER	WILSON	W T	43	W	10	00	1777	M
CARTER	WILLIAM	W T	43	W	10	00	140	M
CARTER	WILLIAM	W T	43	W	10	00	0000	M
CARTLIDGE	EMILY	W T	43	W	10	00	0000	F
CARTLIDGE	SIDNEY	W T	43	W	10	00	1800	M
CARUER	DUVIL	W T	43	W	11	00	0000	M
CARUER	LOUISA	W T	43	W	11	00	0000	F
CARUER	MARY	W T	43	W	11	00	0000	F
CARUEN	RITTER	W T	43	W	11	00	1000	M
CARUEN	EARMAN	W T	43	W	11	00	1000	M
CARUTH	JAMES	W T	43	W	11	00	7100	M
CARUTH	NELLIE	W T	43	W	11	00	1000	F
CARY	ALNIE	W T	43	W	11	00	1000	F
CASE	ADAM	W T	43	W	11	00	4200	M
CASE	CLAUDE	W T	43	W	11	00	0120	M

DEATH INDEX

MISSISSIPPI STATE BOARD OF HEALTH
BUREAU OF VITAL STATISTICS

Copyright 1921 Business Service-Made in U.S.A.

HALY-889

NAME		PARENTS INITIALS		COUNTY	COLOR	MONTH	YEAR 1900 AND	CERTIFICATE NUMBER	SEX
FAMILY NAME	FIRST GIVEN NAME	2ND GIV NAME	INITIALS						
CASE	RALPH		EJ	37	1	8	30	14693	1
CASE	THOMAS		EJ	40	1	8	30	14663	1
CASEY	A		MO	39	1	8	30	15661	1
CASEY	EASON		CR	39	1	1	30	1688	1
CASEY	ELLA		CL	39	1	30	30	4823	2
CASEY	FANNIE		LF	33	1	30	30	17951	2
CASEY	GEORGE		AS	30	1	30	30	17215	2
CASEY	JOHN		AL	40	1	30	30	18045	1
CASH	JOHN			40	1	30	30	18070	1
CASH	ALLES		WW	30	2	2	30	3023	1
CASH	LOUIS			30	2	2	30	3892	1
CASH	MATTIE		JJ	32	1	30	30	3889	2
CASH	SARAH		JW	32	1	30	30	17211	2
CASIMIRO	DAVID		HG	23	1	30	30	11700	2
CASINDO	PETRA			27	0	5	30	6613	2
CASSON	ALBERT		JA	39	0	4	30	3557	1
CASSELS	JOHN		JF	39	1	0	30	3733	1
CASSER	FLORENCE		JH	39	1	0	30	1598	1
CASTLE	JUDGE		JP	42	2	1	30	1488	1
CASTLE	BERR		OF	71	1	8	30	3781	1
CASTLE	BLR		RS	41	1	8	30	14333	1
CASTON	ANNIE		RT	39	0	30	30	3893	1
CASTON	DILCY		AT	39	0	10	30	3824	2
CASTON	GEORGE		AT	39	0	1	30	30	18
CASTON	RUTHEA		JJ	37	2	10	30	17992	2
CASTON	SARAH		JJ	39	2	4	30	3113	2
CASTON	TELEMA		HJ	37	2	11	30	19332	2
CASTRO	JACINTO		JU	27	0	1	30	2333	1
CASWELL	RENA		JU	37	0	1	30	1667	2
CATANIA	MARKIE		JG	41	1	0	30	18607	2
CATCHENS	CADO		JG	43	2	0	30	1994	1
CATCHINGS	FLORENCE			33	2	0	30	11473	2
CATCHINGS	IDA		WC	43	2	11	30	18783	1
CATCHINGS	INFANT		WC	43	2	11	30	18783	1
CATCHINGS	MITTIE		WT	43	2	12	30	18783	1
CATCHINGS	OLLIE			43	2	0	30	18673	1
CATCHINGS	RELD		SC	43	2	0	30	38431	1
CATCHOT	MAGGIE		SC	30	1	12	30	30863	2
CATER	ODA			20	1	12	30	3781	1
CATES	MALISSA		ES	30	1	4	30	3873	2
CATHEY	MATTIE		LC	30	1	30	30	3414	2
CATHEY	R		CR	30	2	30	30	3704	1
CATHEY	R		CG	30	2	30	30	3750	1
CATHLIC	CORA		HS	37	2	11	30	19772	1
CATHORN	SAWVEL		SC	23	2	7	30	4990	1
CATHRON	BUSTER		SC	31	2	30	30	13709	1
CATHRON	ELISIA		ET	76	2	0	30	18660	2
CATLEDGL	WILLIAM		ML	30	1	30	30	3033	1
CATLETT	WILLIAM		SW	30	1	1	30	3033	1
CATLETT	WILLIAM		SW	30	1	1	30	3033	1
CATO	GRACIE		SW	30	1	30	30	3033	1
CATO	OLIVIA		AJ	43	1	5	30	3901	2
CATO	ROZIE		WJ	43	1	11	30	16852	2
CATO	RUBY		WJ	39	1	30	30	15476	2
CATRON	MARINDA		JJ	39	1	4	30	3233	2
CATSHOT	ANNIE		JF	39	1	10	30	17462	2
CATT	S		PJ	39	1	10	30	17937	1
CATTLEGE	JAMES			42	1	11	30	18737	1
CAUDLE	CHARLES		ST	46	1	8	30	15233	1
CAVIN	EDWARD		B	42	1	10	30	17107	1
CAVIN	WILEY		SW	42	1	10	30	3171	1
CAULDWELL	JOHN		TR	71	1	30	30	3982	1
CAUSAR	LILLIAN		TS	71	1	4	30	7332	2
CAUSEY	CARRIE		MB	72	1	1	30	1733	2
CAUSEY	JACK		H	71	2	0	30	3740	1
CAUSEY	LENA			73	1	0	30	11603	2
CAUTHEN	VERA		P	17	1	1	30	423	2
CANTHON	WALTER		B	73	1	3	30	3770	1

DEATH INDEX

MISSISSIPPI STATE BOARD OF HEALTH
BUREAU OF VITAL STATISTICS

Registration Book Number Series—Made in U. S. A.

KAL. 9-2631

N A M E

FAMILY NAME	FIRST GIVEN NAME	MID. INITIAL	LAST NAME	COUNTY	COLOR	MONTH	YEAR 1900 AND	CERTIFICATE NUMBER	SEX	
										NO. OF DEATHS
CAYEAUX	LOUIS	PL	PLP	2	1	11	00	169	33	1
CEARLEY	WILLIAM	MC	CA	2	1	10	00	170	33	1
CENTERS	ARTIE			2	1	7	00	161	33	2
CERTAIN	FANNIE			2	1	7	00	160	33	2
CESSMAN	JK			2	1	11	00	160	33	2
CESSNA	JOSEPH			2	1	11	00	160	33	2
CEVICCHI	RAMOND	A	BA	2	1	11	00	160	33	2
CFWILLIALS	ARCH			2	1	11	00	160	33	2
CHADWICK	IDA	A	BA	2	1	11	00	160	33	2
CHADWICK	J	S	CL	2	1	11	00	160	33	2
CHAFFEE	CHARLES	S	CA	2	1	11	00	160	33	2
CHAFFEE	UANN	A	CA	2	1	11	00	160	33	2
CHAFFIN	ALLIE	T	RE	2	1	11	00	160	33	2
CHAFFIN	ROBERT	T	EA	2	1	11	00	160	33	2
CHAIN	JAMES	A	WO	2	1	11	00	160	33	2
CHALBERS	LUSE	A	WA	2	1	11	00	160	33	2
CHALBLISS	BUCK	A	WA	2	1	11	00	160	33	2
CHALDLER	FED			2	1	11	00	160	33	2
CHALKE	KATIE			2	1	11	00	160	33	2
CHALMAN	A	B	CA	2	1	11	00	160	33	2
CHALMAN	DEL	S	CA	2	1	11	00	160	33	2
CHALMAN	MAHLON	C	WO	2	1	11	00	160	33	2
CHALMAN	MAGGIE	C	WO	2	1	11	00	160	33	2
CHALPELLE	CA	B	LS	2	1	11	00	160	33	2
CHAMBERS	ALNIE	D	WO	2	1	11	00	160	33	2
CHAMBERLIN	ALONZO	WO		2	1	10	00	160	33	2
CHAMBERS	ANN			2	1	10	00	160	33	2
CHAMBERS	BEKIE	A	CT	2	1	11	00	160	33	2
CHAMBERS	CHARLES	S	CT	2	1	11	00	160	33	2
CHAMBERS	CLARENCE	S	CT	2	1	11	00	160	33	2
CHAMBERS	CLARENCE	S	CT	2	1	11	00	160	33	2
CHAMBERS	EDWARD	G	GA	2	1	11	00	160	33	2
CHAMBERLAIN	ELLA	G	GA	2	1	11	00	160	33	2
CHAMBERS	ERNEST			2	1	11	00	160	33	2
CHAMBERS	FRANCIS	A	BA	2	1	11	00	160	33	2
CHAMBERS	IRVINE			2	1	11	00	160	33	2
CHAMBERLAIN	J	C	JO	2	1	11	00	160	33	2
CHAMBERS	JAMES			2	1	11	00	160	33	2
CHAMBERS	JOSEPH	A		2	1	11	00	160	33	2
CHAMBERS	LILLY			2	1	11	00	160	33	2
CHAMBERS	MARRS	E		2	1	11	00	160	33	2
CHAMBERS	MATTIE	S	RW	2	1	11	00	160	33	2
CHAMBERS	MATTIE	S	RW	2	1	11	00	160	33	2
CHAMBERS	MARY	F	WJ	2	1	11	00	160	33	2
CHAMBERS	MARIAH	F	WJ	2	1	11	00	160	33	2
CHAMBERS	MARY			2	1	11	00	160	33	2
CHAMBERS	MINERVA	G	SA	2	1	11	00	160	33	2
CHAMBERS	UZIE	L	WE	2	1	11	00	160	33	2
CHAMBERS	ROSA	L	WE	2	1	11	00	160	33	2
CHAMBERS	SADIE	L	WE	2	1	11	00	160	33	2
CHAMBERLAIN	SAW	T	W	2	1	11	00	160	33	2
CHAMBLEYS	EJILLY			2	1	11	00	160	33	2
CHAMBLEY	JAMES	E	CA	2	1	11	00	160	33	2
CHAMBLESS	WALBY	E	CA	2	1	11	00	160	33	2
CHAMBLEE	MANERUYA	W	CA	2	1	11	00	160	33	2
CHAMBLEE	VERNA			2	1	11	00	160	33	2
CHAMP	WALTER	L	W	2	1	11	00	160	33	2
CHAMPAGNE	CLOREN	L	CA	2	1	11	00	160	33	2
CHAMPION	SUE	E		2	1	11	00	160	33	2
CHAMPS	WILLIAM	B		2	1	11	00	160	33	2
CHANCELLOR	WIDA	S	WA	2	1	11	00	160	33	2
CHANCE	WILL	S	WA	2	1	11	00	160	33	2
CHANDLER	ALYCE	L	JO	2	1	11	00	160	33	2
CHANDLER	ANDREW	L	GA	2	1	11	00	160	33	2
CHANDLER	BURGER			2	1	11	00	160	33	2
CHANDLER	C	E		2	1	11	00	160	33	2
CHANDLER	FLORENCE	UI		2	1	11	00	160	33	2
CHANDLER	JAMES	H	CA	2	1	11	00	160	33	2

DEATH INDEX

MISSISSIPPI STATE BOARD OF HEALTH
BUREAU OF VITAL STATISTICS

Manufactured from Individual Service-Made in U.S.A.

HAL-17-488

NAME			COUNTY	COLOR	MONTH	YEAR 1900 AND	CERTIFICATE NUMBER	SEX	
FAMILY NAME	FIRST GIVEN NAME	INITIALS (F, M, W, C, S, G, O, A, N, I, L, D, A, J, K, L, M, P, Q, R, S, T, U, V, W, X, Y, Z)							
CHILDERS	JUNILDA	A W M	23	1	12	7	30	21	2
CHILDERS	MYRTLE	J J	27	1	4	3	30	22	2
CHILDSS	SAM		6	6	1	3	30	1	3
CHILDSS	SARAH	W	6	6	12	3	30	1	3
CHILES	ANN		2	6	11	3	30	2	2
CHILES	GEORGIA		6	6	11	3	30	1	3
CHIN	W	C W	25	6	6	3	30	2	1
CHIVTER	WILL		25	6	1	3	30	7	3
CHIPLEN	VICTORI		1	6	1	3	30	1	2
CHISEM	LUCY		2	6	1	3	30	6	3
CHISHULM	CALVIN	W C T	2	6	4	3	30	1	1
CHISHM	MARIAH	W T S	7	6	10	6	30	1	3
CHISOLM	LENA	S J J	4	6	3	3	30	2	2
CHISSEL	MANNIE	M M	7	6	9	3	30	1	6
CHITTO	LINNIE	J J	5	6	10	3	30	4	3
CHITTO	LUCY	J J	5	6	10	3	30	4	3
CHITTON	MARVIN	L E C	7	6	8	3	30	1	2
CHITTONS	NORA	L S H	2	1	7	3	30	1	2
CHITTO	TOM		5	6	7	3	30	2	3
CHUCKLIN	HUGH	C	2	6	12	3	30	1	1
CHOVERS	GEORGE		2	6	6	3	30	1	1
CHRISMAN	WILL	W	1	6	1	3	30	1	3
CHRISMAN	JOHN	E A F	5	6	1	3	30	1	1
CHRISMAN	MELVIN		1	6	12	3	30	2	0
CHRISTY	WRS	H J S	2	6	1	2	30	1	2
CHRISTIAN	ALTON	H F L	2	6	12	3	30	2	3
CHRISTIAN	DAISY		5	6	12	3	30	1	2
CHRISTIAN	ESSIE	M L F	6	6	7	3	30	2	2
CHRISTOPHE	INFANT	L F E	1	6	1	3	30	1	1
CHRISTOPHE	JAMES	A	1	6	8	3	30	1	1
CHRISTIAN	JOHN	T T	2	6	11	3	30	1	1
CHRISTMAN	MAUDE		5	6	1	3	30	1	3
CHRISTOFF	MILLIE		2	6	10	3	30	2	2
CHRISTIAN	OSIE	L A R	6	6	7	3	30	3	7
CHRISTMAS	PHILLIP		1	6	1	3	30	1	1
CHRISTIAN	WILLIAM	L R W	6	6	2	3	30	3	7
CHRISTIAN	WILLIAM	J M	5	6	3	3	30	1	2
CHUBB	ISABEL	W J	6	6	1	3	30	3	3
CHUKES	SUSIE		2	6	3	3	30	2	2
CHURCH	ELBERT	A C S	7	6	12	3	30	1	1
CHURCH	J	C S E	7	6	10	3	30	2	3
CHURCH	JIM	J E	2	6	1	2	30	1	1
CHUTUM	MARTHA		5	6	2	3	30	1	2
CICERO	MARY	S F	3	6	6	3	30	1	1
CISSNA	LEL	M F D	4	6	1	3	30	1	1
CITY	D	M L B	1	6	10	3	30	3	3
CLABERT	ESSIE	M L	5	6	2	1	30	1	2
CLAIBORNE	ALBERT		1	6	1	3	30	2	2
CLAIBORNE	BURROUG	T	3	6	12	3	30	1	1
CLAIBORNE	HENRY		6	6	2	3	30	3	3
CLAIBORNE	KIT	K S S	6	6	5	3	30	1	1
CLAIR	EMILY		6	6	3	3	30	1	1
CLAITUR	WILLIAM	M J L	7	6	1	4	30	1	2
CLALTON	ETHEL	J L T	2	6	1	1	30	1	1
CLANTON	GEORGE		5	6	1	1	30	1	1
CLANTON	LUCY		3	6	2	4	30	1	2
CLANTON	MARY		4	6	10	3	30	2	2
CLANTON	SYLVES	I W	4	6	10	3	30	1	1
CLAR	JAMES		6	6	2	4	30	1	1
CLARDY	JAMES	R D S	6	6	1	12	30	1	1
CLARENCE	EDDIE		2	6	12	3	30	1	1
CLARK	ADD	L S K	2	6	6	3	30	1	1
CLARK	ADA	L B	6	6	1	3	30	2	2
CLARK	ALNITA		2	6	2	1	30	1	1
CLARK			7	6	2	1	30	2	2

DEATH INDEX

MISSISSIPPI STATE BOARD OF HEALTH
BUREAU OF VITAL STATISTICS

Washington Street Business Service-Built in U.S.A.

HAL-1-1925

NAME		COUNTY	COLOR	MONTH	YEAR AND	CERTIFICATE NUMBER	SEX	
FAMILY NAME	FIRST GIVEN NAME							
CLARK	ALINE	PH	16	1	6	30	101173	2
CLARK	ALFRED	GA	30	2	3	30	49662	1
CLARK	ALLEN	GA	69	2	3	30	16868	1
CLARK	ALBERT	HS	66	1	18	30	28303	3
CLARK	ALBERTA	HS	27	1	10	30	17448	1
CLARK	ANNIE	SW	22	1	9	30	13131	1
CLARK	ARIE	LW	26	2	2	30	67663	2
CLARK	BETTIE	FW	73	1	2	30	13131	3
CLARK	BENJAMIN	FW	33	2	2	30	19133	1
CLARK	BETSY	FS	33	1	11	30	19133	1
CLARK	CHARLOTTE		11	1	2	30	24009	1
CLARK	CHRISTIAN	JC	18	2	2	30	30009	1
CLARK	CHRISTIAN	JC	18	1	2	30	34637	1
CLARK	DAVID	JG	17	1	2	30	14073	1
CLARK	DELMA	JG	29	1	12	30	30349	1
CLARK	DUKOTHY	JG	26	1	10	30	17366	2
CLARK	ELLA		60	2	4	30	23387	2
CLARK	FRANK	L	33	2	12	30	30692	1
CLARK	GEORGE	AT	33	2	2	30	88662	1
CLARK	HENRY		63	2	5	30	92663	1
CLARK	HENRY		23	1	3	30	22612	1
CLARK	HENRY	AN	17	1	1	30	422	1
CLARK	HENRY	AN	17	1	6	30	14393	3
CLARK	INFANT	LA	16	1	6	30	14091	1
CLARK	INFANT	LC	23	1	11	30	13300	1
CLARK	INFANT	LC	23	1	11	30	14270	1
CLARK	INFANT	HA	22	1	6	30	14170	1
CLARK	J	TJ	30	1	3	30	12338	1
CLARK	JAMES	HW	30	1	6	30	13222	1
CLARK	JAMES	HW	17	1	2	30	11052	1
CLARK	JOSEPH	HW	73	1	3	30	33235	1
CLARK	JOHN	HJ	3	1	7	30	3762	1
CLARK	JOHN	JW	11	2	12	30	11937	1
CLARK	JOHN	JW	36	2	10	30	17627	1
CLARK	JOHN	ED	67	1	11	30	19811	1
CLARK	KATE	TD	30	1	2	30	32737	1
CLARK	LAURA	JDA	12	1	10	30	17373	1
CLARK	LAURA	BA	23	2	3	30	4710	1
CLARK	LAURA	BN	73	2	1	30	17774	1
CLARK	LILLIE	JSC	11	2	9	30	13764	1
CLARK	LILLIE	JSC	36	2	6	30	14409	1
CLARK	LILLY	C	11	2	3	30	4339	1
CLARK	LOUISA	LS	23	2	11	30	19034	1
CLARK	MARY	WR	73	2	7	30	13581	1
CLARK	MARTHA	SR	27	3	3	30	4523	1
CLARK	MARY	WR	36	2	3	30	4190	1
CLARK	MARIA	RW	30	1	10	30	17630	1
CLARK	MARTHA	JDC	16	1	11	30	19313	1
CLARK	MONROE	JDC	23	1	3	30	4251	1
CLARK	MYRTLE	CO	77	1	1	30	524	1
CLARK	MYRTLE	UN	77	1	1	30	34145	1
CLARK	NATHAN	UN	23	1	1	30	34131	1
CLARK	NETTIE	UN	23	1	1	30	7332	1
CLARK	RENNERS	CD	36	1	11	30	33663	1
CLARK	RENA	CC	22	1	5	30	6234	1
CLARK	RECE	CC	13	1	5	30	8192	1
CLARK	ROBERT	CG	22	1	11	30	18945	1
CLARK	ROBERT	MJ	40	1	10	30	17710	1
CLARK	SARAH	W	76	2	6	30	11723	1
CLARK	SARAH	W	36	2	11	30	23010	1
CLARK	SAUL	DA	30	2	11	30	19521	1
CLARK	SARAH	AG	38	2	7	30	12700	1
CLARK	SAM	AG	42	2	6	30	23163	1
CLARK	SAM	LAB	33	3	1	30	207	1
CLARK	SARAH	LAB	60	2	12	30	21469	1
CLARK	STELLA	L	6	2	4	30	6320	1

DEATH INDEX

MISSISSIPPI STATE BOARD OF HEALTH
BUREAU OF VITAL STATISTICS

Registration Head Business Service—Made in U. S. A.

KAL-14-4071

NAME		SEX	COUNTY	COLOR	MONTH	YEAR 1900 AND	CERTIFICATE NUMBER	SEX	
FAMILY NAME	FIRST GIVEN NAME								
CLARK	VERDA	M	CC	71	1	5	80	5751	2
CLARK	WALTER	M	J	20	1	11	80	1710	3
CLARK	WILLIS	M	H	1	1	10	80	1768	3
CLARK	WILLIAM	M	H	1	1	6	80	1012	7
CLARK	WILLIAM	M	J	28	1	12	80	2038	2
CLARK	WILLIE	M	L	38	1	11	80	1928	9
CLARK	ZODIA	M	D	60	1	3	80	182	3
CLARKE	CHARLEY	M	C	30	1	3	80	29	7
CLARKE	EMMA	F	C	1	1	5	80	183	7
CLARKE	FLODDIE	F	C	1	1	5	80	79	6
CLARKE	GEORGE	M	H	7	1	2	80	73	9
CLARKE	JENNIE	F	T	7	1	10	80	301	3
CLARKE	JOHN	M	G	4	1	9	80	131	5
CLARKE	OLIVER	M	C	3	1	9	80	72	3
CLARKE	WILLIAM	M	H	7	1	11	80	19	3
CLASH	MITTIE	F	L	38	1	10	80	37	7
CLASH	L	F	H	3	1	9	80	11	9
CLAY	ALWEDA	F	H	23	1	7	80	308	1
CLAY	ALBERT	M	L	3	1	7	80	23	7
CLAY	BENNIE	F	D	3	1	10	80	178	4
CLAY	CHARLES	M	L	2	1	9	80	38	9
CLAY	CONSTEL	M	L	7	1	9	80	18	6
CLAY	ELLA	F	C	13	1	9	80	100	3
CLAY	ELLA	F	C	23	1	11	80	19	3
CLAY	HENRY	M	C	3	1	5	80	88	3
CLAY	HULLAN	M	J	3	1	7	80	18	7
CLAY	JAMES	M	T	33	1	4	80	38	3
CLAY	JAMES	M	J	30	1	4	80	39	4
CLAY	JOSEPH	M	J	23	1	4	80	38	6
CLAY	JOSEPH	M	J	23	1	4	80	38	6
CLAY	KALLIE	F	M	30	1	11	80	40	3
CLAY	MATILDA	F	H	38	1	12	80	30	3
CLAY	MARTHA	F	H	31	1	11	80	19	3
CLAY	MATTIE	F	H	2	1	10	80	23	2
CLAY	MARGARE	F	W	7	1	9	80	77	7
CLAY	MUSE	F	W	30	1	9	80	49	7
CLAY	RALLY	F	I	3	1	9	80	120	3
CLAY	SOUVIRE	F	J	3	1	5	80	28	3
CLAY	VERA	F	L	4	1	9	80	18	3
CLAY	UIRGIL	M	V	2	1	7	80	18	3
CLAY	WILLIE	M	P	3	1	10	80	38	3
CLAY	WILLIE	M	P	7	1	11	80	30	3
CLAY	WILLIE	M	L	60	1	7	80	18	4
CLAYBURN	URA	F	C	1	1	5	80	62	4
CLAYBURN	HENRY	M	J	30	1	9	80	19	3
CLAYTON	A	M	C	36	1	7	80	18	7
CLAYTON	BETTY	F	C	17	1	9	80	4	3
CLAYTON	CARY	M	B	4	1	6	80	30	9
CLAYTON	DELIA	F	B	28	1	9	80	48	1
CLAYTON	ELIZABE	F	C	7	1	9	80	37	1
CLAYTON	FRANCIS	M	C	31	1	9	80	48	2
CLAYTON	JIN	M	C	27	1	9	80	28	9
CLAYTON	ROSIE	F	H	17	1	8	80	10	7
CLAYTON	RUCKER	M	C	17	1	8	80	3	3
CLAYTON	SCOTT	M	C	3	1	8	80	29	7
CLAYTON	THOMAS	M	T	7	1	9	80	57	1
CLAYTON	W	M	E	30	1	4	80	39	5
CLEGG	ISIAH	M	W	67	1	10	80	180	9
CLEGG	A=BRUSE	M	W	67	1	11	80	197	3
CLEM	LENA	F	W	73	1	2	80	36	3
CLEMENTS	ALAZAN	M	E	30	1	7	80	125	7
CLEMENTS	ANNIE	F	E	71	1	4	80	73	0
CLEMENTS	BILLIE	F	B	4	1	9	80	33	1
CLEMENTS	CLAYTON	M	B	4	1	7	80	11	3
CLEMENS	EMMA	F	P	2	1	11	80	109	1
CLEMENTT	INFANT	M	W	71	1	3	80	37	0
CLEMENS	INFANT	M	S	3	1	5	80	80	3

DEATH INDEX

MISSISSIPPI STATE BOARD OF HEALTH
BUREAU OF VITAL STATISTICS

Reproduction Based on Death Service—Made in U. S. A.

KAL-V-509

NAME		FNO. GIV' NAME	PARENTS INITIALS	COUNTY	COLOR	MONTH	YEAR 1900 AND	CERTIFICATE NUMBER	SEX
FAMILY NAME	FIRST GIVEN NAME								
CLEMENS	PENN	J		25	2	12	30	20723	1
CLENMB	ADA	P		31	1	2	30	72335	2
CLENMER	ADELAID			70	1	2	30	73229	2
CLEMMONS	BARNEE	AC		3	2	30	30	10000	1
CLEMMONS	CKUM			17	2	30	30	12630	2
CLEMONS	CLIFFOR	SM		5	1	30	30	22330	1
CLEMONS	LILLIAN	JM		73	1	7	30	13529	2
CLEMONS	MARY	LW		37	1	1	30	13933	2
CLERMON	J MRS	TWW		10	1	9	30	13391	2
CLEVELAND	ALBER	OW		23	2	30	30	23221	1
CLEVELAND	CHARLES	CG		23	2	30	30	23300	1
CLEVELAND	DANIEL	FLW		31	1	2	30	72330	1
CLEVELAND	LACK	FLW		31	1	7	30	10335	1
CLEVELAND	SALLIE	JJ		17	1	3	30	22330	2
CLEVELAND	WILLIE	JJ		10	2	7	30	13173	2
CLIFFETT	JAMES	HT		13	1	2	30	33223	2
CLIFFORD	KRENE	LW		22	2	30	30	33224	2
CLIFTON	KIZZIE			41	2	11	30	19330	2
CLIFTON	MURDICA			20	2	12	30	30335	2
CLIFTON	R	CA		17	1	1	30	31330	1
CLIMMONS	KATTIE	JW		3	2	30	30	33330	2
CLINCY	MARY	JW		6	2	30	30	33330	2
CLINCY	OLLIE	JW		3	2	30	30	71611	1
CLINGAN	MARKIAH	WEG		20	1	1	30	321	2
CLINTON	ALFRED			30	1	11	30	10337	1
CLINTON	CHARLES	CG		2	1	2	30	33330	1
CLINTON	FLOYD			3	2	7	30	11090	1
CLINTON	HATTIE	R		23	2	11	30	23337	2
CLINTON	ROBERT	JG		30	2	5	30	30334	1
CLINTON	TOM	SG		3	2	2	30	32330	1
CLINTON	WILLIE			5	1	7	30	11070	1
CLOID	HANNAH	L		17	2	30	30	22337	2
CLOID	JOHN			17	2	2	30	32425	1
CLOID	RICHARD	J		17	2	10	30	17135	5
CLOKE	ISABELL	J		22	1	30	30	13333	2
CLOPTON	JOHN			73	2	2	30	13233	2
CLOUD	JANE	J		73	1	2	30	33330	2
CLOWER	JOSAH	CJKS		22	1	1	30	330	1
COACH	HENRIET	CS		30	2	1	30	1330	2
COALTER	W	A		3	1	7	30	11320	2
COATES	WALTER	A		23	2	30	30	33333	1
COATNEY	WILLIAM	WE		13	2	2	30	34111	1
COATS	IRA			23	2	1	30	33330	1
COATS	J	BD		27	2	7	30	13331	1
COATS	LUCUS			30	2	1	30	14111	1
COATS	SUSIE	SD		27	2	5	30	33332	2
COATS	WILLE	LD		30	2	2	30	32233	1
COATS	WILLIE	LD		30	2	30	30	32233	1
COBB	CATHERI	LDH		30	2	10	30	17450	2
COBB	EWALDA	J		23	1	1	30	323	2
COBB	GEORGE			12	2	30	30	10037	1
COBB	JESSE			41	2	11	30	19333	1
COBB	JIMMIE	JL		73	2	30	30	13333	2
COBB	JOHN	J		13	2	30	30	13230	1
COBB	MADISON			17	2	30	30	10130	1
COBB	MARGARE	H		30	2	7	30	13730	2
COBB	MARY	JS		30	1	1	30	32301	2
COBB	MARY	SE		1	1	2	30	17	2
COBB	NATHANI	H		23	1	30	30	12730	1
COBBINS	FLOSCINDY	WM		23	2	1	30	773	2
COBIN	LUCINDY			27	2	5	30	3333	2
COBS	FLORA	FG		32	2	30	30	13333	2
COCHRAN	CASWELL	WJH		30	1	2	30	13333	1
COCHRAN	CHOICE	J		33	2	2	30	7233	1
COCHRAN	EMMA	JH		32	1	5	30	3722	2
COCHRAN	INFANT	SM		30	2	2	30	3000	1
COCHRAN	INFANT	SM		30	1	7	30	13231	1
COCHRAN	J	JWW		20	1	12	30	30330	1

DEATH INDEX

MISSISSIPPI STATE BOARD OF HEALTH
BUREAU OF VITAL STATISTICS

Washington and Business Services—Made in U. S. A.

KAL-Y-2071

NAME			COUNTY	COLOR	MONTH	YEAR 1900 AND	CERTIFICATE NUMBER	SEX
FAMILY NAME	FIRST GIVEN NAME	BY NAME PARENTS INITIALS						
COCHRAN	JAMES	J	66	2	6	30	11524	1
COCHRAN	JEFF	J	66	3	6	30	11510	0
COCHRAN	MARY	EM	66	1	6	30	13100	0
COCHRAN	MCCOY	CD	55	2	5	30	16242	2
COCHRAN	RUTHA	CS	26	2	5	30	17633	0
COCHRAN	SOLOMON	ST	76	1	6	30	11730	0
COCKAL	MARY	CM	23	1	6	30	10004	1
COCKE	ANDREW	CE	12	1	7	30	10123	1
COCKERHAM	GEORGE	CH	40	1	4	30	7215	1
COCKERELL	REBECCA	CD	42	1	3	30	13003	2
COCKERELL	BESSIE	AD	61	1	5	30	13053	2
COCKRELL	JOHN	TR	30	1	1	30	1361	1
COCKRELL	MOLLIE	TD	63	1	6	30	11570	0
COCKRELL	LILLIE	DD	43	1	6	30	10926	2
COCKRELL	WILLIAM	JJ	50	1	6	30	13337	1
COCKROFT	JUDAH	DA	32	2	2	30	14330	0
COCKRUM	SUSAN	DC	47	6	7	30	13367	7
COCKRAFT	CURTIS	JC	26	2	2	30	2668	1
CODE	WANNIE	J	50	1	1	30	10013	0
COE	ALF	KN	62	1	8	30	13479	1
CODY	MARY	A	60	1	1	30	1531	1
COEN	PORTER	P	66	1	5	30	372	1
COFFER	FANNIE	RW	42	1	12	30	20003	2
COFFEY	ETHEL	EW	42	2	12	30	10065	5
COFFEY	ANLLIA	WM	24	2	4	30	3547	7
COFFEY	ATHELIN	A	40	1	12	30	11072	1
COFFEY	LULA	L	40	1	12	30	21070	2
COFFEY	SUSIE	LN	17	2	11	30	13313	3
COGAL	DUCK	D	17	2	9	30	13333	3
COGAN	C	JD	55	1	11	30	19162	2
COGGINS	N	JJ	41	1	6	30	1239	1
COHN	ANNA	PH	52	1	6	30	2600	0
COHN	RUBERT	L	76	1	6	30	1522	1
CUHRA	RUSA	J	33	2	4	30	6073	0
CUHRAW	BESSIE	B	35	2	6	30	10659	2
COIN	CARRIE	TH	25	2	3	30	473	2
COKER	BUB	HW	67	1	6	30	15034	1
COKER	MARY	W	33	1	1	30	925	2
COKER	MARY	E	29	2	6	30	10334	2
COLBERT	BUB	B	65	2	1	30	1336	1
COLBERT	REBECCA	AL	27	2	11	30	19127	7
COLDMAN	TOM	L	56	2	9	30	16214	1
COLE	ABL	L	73	2	2	30	3033	3
COLE	ADRAIN	EW	19	1	2	30	2574	1
COLE	ADA	C	17	2	6	30	14039	2
COLE	ANDREW	G	23	2	1	30	725	1
COLE	ANTHONY	H	8	2	6	30	22253	3
COLE	BUGAN	B	33	2	7	30	12765	5
COLE	CHRISTOE	M	43	1	7	30	12686	6
COLE	CORNELI	C	68	2	7	30	13237	7
COLE	DELIA	G	62	2	1	30	1960	2
COLE	ELMO	GW	32	1	12	30	21319	1
COLE	ELIZABE	J	60	2	2	30	3566	2
COLE	EMILY	J	35	1	1	30	673	2
COLE	ELKIAL	AC	38	2	5	30	8003	1
COLE	FRANCIS	CL	38	2	9	30	16103	3
COLE	HABEL	LD	54	2	6	30	11136	2
COLE	INFANT	LD	54	2	7	30	13129	2
COLE	JOSEPH	EW	18	1	4	30	6474	1
COLE	JOHN	RJ	29	1	3	30	2747	1
COLE	LURENE	RJ	33	2	6	30	14534	4
COLE	LOUIS	J	63	2	8	30	15099	1
COLE	LOVETTA	J	63	2	4	30	23377	2
COLE	LUCILE	J	54	2	1	30	1375	2
COLE	MARIE	DM	41	2	5	30	20093	3
COLE	MARY	NC	18	1	4	30	3479	2
COLE	MOSES	M	45	2	10	30	5322	1
COLE	MOSE	E	45	2	10	30	1776	2

DEATH INDEX

MISSISSIPPI STATE BOARD OF HEALTH
BUREAU OF VITAL STATISTICS

Registration Based on Death Certificate Made in U. S. A.

KAL-17-689

N A M E

FAMILY NAME	FIRST GIVEN NAME	MIDDLE NAME OR INITIALS	COUNTY	COLOR	MONTH	YEAR 1900 AND	CERTIFICATE NUMBER	SEX
COLE	WYRTICE	DE	7	1	9	30	15350	2
COLE	OWEN	WTW	33	1	12	30	40006	1
COLE	ROBERT	EW	24	1	10	30	17237	1
COLE	SAM		38	2	9	30	16110	1
COLE	SUNNIE	T	31	2	11	30	53495	1
COLE	WALTER	JWJ	39	1	1	30	1295	1
COLE	WILLIAM	MM	22	2	7	30	12825	1
COLE	WILLIAM	MCCA	22	1	9	30	15725	1
COLE	ZEPHIE	CA	22	1	5	30	8942	1
COLE	ANNETT	CP	23	2	28	30	2691	2
COLE	CHESTER	JH	27	2	28	30	3322	1
COLE	CHESTER	JH	27	2	28	30	3553	1
COLE	JL	LNIE	73	2	1	30	1893	2
COLE	MARY	L	27	2	3	30	2815	2
COLE	MINNIE	I	58	1	1	30	1470	2
COLE	WEST	L	30	2	2	30	5007	1
COLE	ALLEZ	L	30	2	1	30	5572	1
COLE	CALLIE		33	2	1	30	1337	2
COLE	CHARLES	SD	33	2	10	30	17833	1
COLE	CLAUDE	SA	78	2	9	30	13723	1
COLE	DUPTI	KA	43	2	12	30	2113	1
COLE	DONALD	F	24	1	12	30	2533	1
COLE	EASTER	FW	1	2	12	30	3020	2
COLE	ELIJAH	W	1	2	1	30	2	2
COLE	ELLA		2	2	12	30	51107	2
COLE	ELIZABE	W	30	1	2	30	6798	2
COLE	EMMA	BC	27	1	7	30	12993	2
COLE	EMMA	BC	27	1	1	30	978	2
COLE	FRANKIE	RRC	73	1	1	30	11725	1
COLE	FRANCES	RRC	73	1	8	30	11729	1
COLE	GARFIELD	A	41	2	5	30	9119	1
COLE	GEORGE		41	2	4	30	7000	1
COLE	GROFA	P	73	1	7	30	1332	2
COLE	HATTY		12	2	7	30	5230	2
COLE	HENRY	A	22	2	2	30	6883	1
COLE	HOWARD		23	2	3	30	6237	1
COLE	HUBBARD		23	2	3	30	10371	1
COLE	HYRAM		23	2	7	30	8329	1
COLE	IDA	H	23	2	11	30	19323	2
COLE	J	ARGC	30	1	1	30	1077	1
COLE	J	ARJE	73	1	6	30	11711	1
COLE	J		73	1	6	30	1333	1
COLE	JANIE		73	2	1	30	2110	2
COLE	JACK	L	33	2	12	30	5103	1
COLE	JAMES	W	1	2	12	30	5101	1
COLE	JAMES	JJD	73	1	12	30	3001	1
COLE	JESSIE	J	23	2	7	30	1332	1
COLE	JOHN	W	23	2	3	30	4709	1
COLE	JOSEPH	P	73	2	3	30	7712	2
COLE	JOE	L	30	2	12	30	2132	1
COLE	JULIA		30	2	3	30	3933	2
COLE	JULIAN	ETR	30	2	12	30	51320	1
COLE	KATE		23	2	9	30	13305	1
COLE	LEONARD	J	30	2	9	30	7889	2
COLE	LILLIAN	BD	73	2	6	30	3621	1
COLE	LILLIAN	W	60	2	6	30	1299	2
COLE	LINIE	L	22	2	6	30	6930	1
COLE	LICE	CJ	27	2	3	30	13352	1
COLE	LIMNIE	WJ	23	1	5	30	8031	2
COLE	LOW	W	23	2	1	30	3228	2
COLE	LOWELLA	W	23	2	1	30	7033	2
COLE	MAPLE		23	2	6	30	1423	2
COLE	MARY	FC	38	1	6	30	1073	2
COLE	MARY	FR	23	2	6	30	3833	2
COLE	MARY	FR	23	2	11	30	2300	2
COLE	MULLY	J	27	2	5	30	1213	2
COLE	NELLIE	J	23	2	12	30	51127	2
COLE	PERRY	J	61	2	8	30	12981	1
COLE	JOHN	EEB	23	1	6	30	12520	1

DEATH INDEX

MISSISSIPPI STATE BOARD OF HEALTH
BUREAU OF VITAL STATISTICS

Birthright and Naturalization Service - Made in U. S. A.

HAL-10-4899

NAME			COUNTY	COLOR	MONTH	YEAR	CERTIFICATE	SEX
FAMILY NAME	FIRST GIVEN NAME	INITIALS				1900 AND	NUMBER	
COLEMAN	PETER	J	30	W	11	30	2008	1
COLEMAN	POLLY		17	W	1	30	16	17
COLEMAN	RICHARD	C	15	W	4	30	830	1
COLEMAN	ROY	C	23	W	5	30	1731	1
COLEMAN	SALLIE		17	W	5	30	301	2
COLEMAN	STELLA		16	W	8	30	323	3
COLEMAN	SUSIE		30	W	3	30	230	2
COLEMAN	SUSAN		30	W	3	30	143	3
COLEMAN	TOWMIE		30	W	7	30	162	1
COLEMAN	TOW		30	W	3	30	134	0
COLEMAN	WILLIAM	L	30	W	2	30	405	1
COLEMAN	WILLIAM	R	73	W	10	30	229	1
COLEMAN	WILL		73	W	10	30	163	1
COLES	HERLAN	H	10	W	1	30	117	1
COLESUN	JAMES	NR	18	W	3	30	23	13
COLGINS	HANDY		33	W	3	30	144	1
COLLIARS	LATTIE	LF	23	W	7	30	123	2
COLLIER	A-OLS	L	11	W	4	30	323	7
COLLIER	C	L	32	W	1	30	334	1
COLLIER	DEWIS	L	33	W	11	30	113	1
COLLIER	DOROTHY	R	30	W	3	30	333	2
COLLIER	ETHEL	F	73	W	11	30	199	3
COLLIER	INFANT	J	30	W	1	30	111	3
COLLIER	K	CH	31	W	11	30	34	1
COLLIER	MARGARET	F	30	W	1	30	79	1
COLLIER	RUZIE	F	73	W	7	30	162	3
COLLIER	WILL	F	73	W	7	30	131	7
COLLINS	SWEE	H	73	W	8	30	303	3
COLLINS	ADDIE		23	W	7	30	123	7
COLLINS	ALICE	J	30	W	1	30	100	
COLLINS	ANNA		73	W	9	30	167	3
COLLINS	CERTIE	W	37	W	1	30	33	1
COLLINS	BERTHA	JH	30	W	2	30	300	2
COLLINS	BERTHA	A	73	W	3	30	33	7
COLLINS	BLANCH	A	31	W	3	30	33	3
COLLINS	C	J	23	W	3	30	137	17
COLLINS	CARRIE	J	30	W	3	30	137	3
COLLINS	CHARLIE	J	37	W	3	30	144	7
COLLINS	DARLIE	J	37	W	3	30	144	7
COLLINS	DAN	D	10	W	1	30	47	3
COLLINS	DAN	H	23	W	2	30	33	3
COLLINS	DOROTHY	A	10	W	3	30	23	3
COLLINS	EDNA	A	10	W	3	30	14	17
COLLINS	EDGAR	L	73	W	1	30	19	17
COLLINS	ESSIE		23	W	7	30	133	3
COLLINS	EVNICE		73	W	7	30	133	1
COLLINS	EVA	H	73	W	7	30	133	1
COLLINS	FLOYD	A	73	W	4	30	77	3
COLLINS	FRANCIS	D	30	W	10	30	33	2
COLLINS	FRANK	J	10	W	9	30	133	4
COLLINS	FRANK	J	30	W	3	30	144	3
COLLINS	GABE	J	30	W	1	30	191	3
COLLINS	GERLINE		73	W	7	30	133	3
COLLINS	GUS		10	W	3	30	140	3
COLLINS	H	C	23	W	1	30	33	3
COLLINS	HAZEL	T	30	W	1	30	40	3
COLLINS	INFANT	CH	30	W	1	30	30	3
COLLINS	ISAAC		23	W	1	30	193	3
COLLINS	JAMES	P	23	W	1	30	141	7
COLLINS	JANE	A	30	W	7	30	131	17
COLLINS	JACOB		10	W	12	30	304	3
COLLINS	JERRY		37	W	3	30	112	3
COLLINS	JESSIE	J	14	W	7	30	121	3
COLLINS	JIM	H	14	W	9	30	133	3
COLLINS	JOHN	M	23	W	7	30	133	37
COLLINS	JOHN	S	30	W	3	30	110	3
COLLINS	JOHN	H	30	W	5	30	61	3
COLLINS	LAURA	J	30	W	7	30	131	4

DEATH INDEX

MISSISSIPPI STATE BOARD OF HEALTH
BUREAU OF VITAL STATISTICS

KAL-V-4022

NAME		COUNTY	COLOR	MONTH	YEAR 1900 AND	CERTIFICATE NUMBER	SEX
FAMILY NAME	FIRST GIVEN NAME						
COLLINS	LUI LA	S		1	8 00	901	1
COLLINS	MARIA H	S		2	8 00	273	2
COLLINS	MARION	S		7	8 00	1348	2
COLLINS	MACK	E W		3	8 00	88	1
COLLINS	MAYVILLE	E W		1	8 00	17	1
COLLINS	MATLDA	R R		1	8 00	113	2
COLLINS	MARTHA	M B		7	8 00	10	2
COLLINS	MAMIE	R H		7	8 00	33	2
COLLINS	MAYNOR	R H		7	8 00	100	2
COLLINS	MAGGIE	R H		7	8 00	150	2
COLLINS	MYRTLE	H H		11	8 00	55	2
COLLINS	NORA	S C		1	8 00	370	2
COLLINS	NORA	C D		1	8 00	370	2
COLLINS	QUITMAN	H		8	8 00	383	1
COLLINS	QUITMAN	H		8	8 00	180	1
COLLINS	PETER	D S		8	8 00	71	1
COLLINS	PEARL	S		5	8 00	118	2
COLLINS	REBECCA	J		3	8 00	200	2
COLLINS	STUENS	A		7	8 00	143	1
COLLINS	THEODORE	H		8	8 00	101	1
COLLINS	TOM	S		10	8 00	141	1
COLLINS	WARREN	N T		7	8 00	30	1
COLLINS	WERT	T J		1	8 00	30	1
COLLINS	WILLIAM	S		1	8 00	160	1
COLLINS	WILL	S		1	8 00	159	1
COLLINS	WILLIE	M		5	8 00	310	1
COLLINS	WILLIAM	K C		7	8 00	15	1
COLLSUL	P	K C		1	8 00	30	1
COLLUMS	CLAZTON	J E		1	8 00	184	1
COLLUMS	JOSEPH	L W		1	8 00	30	1
COLLUMS	MURRIEL	L U		1	8 00	177	2
COLLUMS	SILE	S		1	8 00	357	1
COLLUMS	WILLIAMS	S		1	8 00	112	1
COLSSON	THOMAS	J J		1	8 00	157	1
COLSSON	ANNIE	T J		1	8 00	30	1
COLSTON	IDA	J C		1	8 00	347	2
COLSTON	LE	J		11	8 00	108	2
COLSTER	MAGGIE	W		17	8 00	123	1
COLTHURP	HUBERT	J P		7	8 00	120	1
COLUM	CARRIE	J P		1	8 00	70	1
COLUMBUS	JOHN	J		10	8 00	122	1
COLUY	ATTIE	L F		1	8 00	122	1
COLYER	ABBIE	D W		7	8 00	153	1
COMA	VELMA	J		1	8 00	30	2
COMAN	LUCY	A P		7	8 00	213	2
COMB	MATTIE	J		1	8 00	30	2
COMBEST	MATTIE	A J		1	8 00	30	2
COMBS	BESSIE	J		1	8 00	30	2
COMBS	ELLA	H J L		1	8 00	35	2
COMBS	INFANT	H C		5	8 00	100	1
COMBS	MAJOR	S		5	8 00	94	1
COMBS	WILLIAM	S J		5	8 00	36	1
COMBY	WILLIAM	H		3	8 00	177	1
COMBY	WILLIAM	H		3	8 00	177	1
COMEAUX	CHARLEY	C		1	8 00	33	1
COMIDORE	CHARLES	S B		1	8 00	75	2
COMHACK	MARY	E B Y		1	8 00	168	2
COMMON	LOUISA	J		11	8 00	243	2
COMPERE	SARAH	E C S		1	8 00	193	1
COMPTON	MARY	E T		1	8 00	37	2
COMPTON	MARY	J H A		1	8 00	108	2
CONALLY	J	C E		1	8 00	173	1
CONDES	MARY	J		1	8 00	35	1
COPE	CHARLEY	S H		1	8 00	33	1
CONE	ANDERSO	H		1	8 00	33	1
CONERLY	ANDERSO	H		1	8 00	33	1
CONERLY	JERRELL	H P		8	8 00	114	1

DEATH INDEX

MISSISSIPPI STATE BOARD OF HEALTH
BUREAU OF VITAL STATISTICS

Copyright 1924 National Bureau of Health in U. S. A.

KAL-3-1924

NAME		COUNTY	COLOR	MONTH	YEAR 1900 AND	CERTIFICATE NUMBER	SEX
FAMILY NAME	FIRST GIVEN NAME						
CONEVERLY	KATHLEEN	DE	3	1	1	300	2
CONEVERLY	MARGARET	DE	3	1	1	300	2
CONEVERLY	THOMAS	DE	3	1	1	300	1
CONEVERLY	WILLIAM	PH	7	1	1	300	1
CUNFER	WILLIE	DE	1	1	1	1300	1
CUNGER	EDWIA	LJL	1	1	1	1731	1
CUNGU	HENRETT	DE	11	1	1	1700	2
CUNLEE	MARTHA	JC	23	1	1	300	2
CUNLEY	LABON	DE	33	1	1	300	1
CUNLEY	ROSA	LD	23	1	1	1300	2
CUNLEY	SANFORD	DE	37	1	1	1300	1
CUNN	CHARLES	LD	13	1	1	1300	1
CUNN	PURNELL	DE	23	1	1	1300	1
CUNNARD	LABON	DE	33	1	1	1149	2
CUNNELL	GERTRUD	DE	33	1	1	1300	1
CUNNELL	HOMER	AJ	11	1	1	300	2
CUNNELL	KATIE	LJ	11	1	1	300	1
CUNNER	BEAL	DE	33	1	1	1300	1
CUNNER	CALVIN	SC	33	1	1	1300	1
CUNNER	E	H	33	1	1	1300	1
CUNNER	FRANC	DE	33	1	1	1300	1
CUNNER	INFANT	DE	17	1	1	1300	1
CUNNER	JOHN	JT	13	1	1	1300	1
CUNNER	LELIA	DE	1	1	1	1300	1
CUNNER	MARTHA	EL	10	1	1	1300	1
CUNNER	VIRGINIA	LD	21	1	1	1300	1
CUNNOR	CARRIE	LD	21	1	1	1300	1
CUNNOR	IKL	DE	33	1	1	1300	1
CUNNOR	VIOLA	DE	33	1	1	1300	1
CUNRAD	LIZZIE	US	13	1	1	1300	1
CUNRANTH	LILLIAN	PD	13	1	1	1300	1
CUNSTANZ	ALLESAN	LD	13	1	1	1300	1
CUNTURE	JOSEPH	AN	13	1	1	1300	1
CUNTURE	JOHN	AN	13	1	1	1300	1
CUNWAY	MARY	CM	23	1	1	1300	1
CUNWAY	TIE	DE	13	1	1	1300	1
CUNWELL	MINEERVA	JDE	23	1	1	1300	2
CUNWELL	PULLIE	SL	13	1	1	1300	1
COOK	ALBERT	LD	13	1	1	1300	1
COOK	ALLEN	DR	13	1	1	1300	1
COOK	ALLEN	CA	13	1	1	1300	1
COOK	ANNIE	JL	13	1	1	1300	2
COOK	BELL	JL	13	1	1	1300	1
COOK	BESSIE	LE	13	1	1	1300	2
COOK	CARRIE	LD	13	1	1	1300	1
COOK	CANDICE	NC	13	1	1	1300	1
COOK	CARRIE	JL	13	1	1	1300	1
COOK	CHARLES	PA	13	1	1	1300	1
COOK	DANCY	JL	13	1	1	1300	1
COOK	DOROTHY	LC	13	1	1	1300	1
COOK	DORIS	DE	13	1	1	1300	1
COOK	ESTER	HT	13	1	1	1300	1
COOK	EUA	HT	13	1	1	1300	1
COOK	FAGAN	WN	13	1	1	1300	1
COOK	G	TH	13	1	1	1300	1
COOK	GEORGE	DE	13	1	1	1300	1
COOK	GEHOLA	SL	13	1	1	1300	2
COOK	GEORGE	AA	13	1	1	1300	1
COOK	GLLEN	TP	13	1	1	1300	1
COOK	GRACE	TP	13	1	1	1300	1
COOK	HARRIS	SO	13	1	1	1300	1
COOK	INFANT	EK	13	1	1	1300	1
COOK	JIM	DE	13	1	1	1300	1
COOK	JUL	JL	13	1	1	1300	1
COOK	JOHN	H	13	1	1	1300	1
COOK	JOHN	DE	13	1	1	1300	1
COOK	LULA	DE	13	1	1	1300	1
COOK	MARY	DE	13	1	1	1300	1
COOK	MABEL	CTH	13	1	1	1300	1

DEATH INDEX

MISSISSIPPI STATE BOARD OF HEALTH
BUREAU OF VITAL STATISTICS

Continuation from Duplicate Service Made in U.S.A.

KAL 12-2879

NAME		COUNTY	COLOR	MONTH	YEAR 1900 AND	CERTIFICATE NUMBER	SEX
FAMILY NAME	FIRST GIVEN NAME						
COOK	MATTIE	A	07	1	00	10319	2
COOK	MARY	A	00	01	00	00000	0
COOK	MULLIE	F	00	11	00	00000	0
COOK	HITTIE	F	00	07	00	00000	0
COOK	SAVELIA	F	00	11	00	00000	0
COOK	SUSIE	F	00	01	00	00000	0
COOK	SULLA	F	00	01	00	00000	0
COOK	TENNIE	F	00	00	00	00000	0
COOK	THOMAS	M	00	03	00	00000	1
COOK	WANDLI	M	00	07	00	00000	1
COOK	W	M	00	01	00	00000	1
COOK	WEST	M	00	00	00	00000	1
COOK	WILLIE	M	00	03	00	00000	1
COOK	WILLIE	M	00	03	00	00000	1
COOK	WILLIAM	M	00	01	00	00000	1
COOK	WELLER	M	00	01	00	00000	1
COOKS	ALBERT	M	00	01	00	00000	1
COOLEY	ABNEY	M	00	07	00	00000	1
COOLEY	ALICE	F	00	03	00	00000	1
COOLEY	CELLE	F	00	07	00	00000	1
COOLEY	CHRISTERR	F	00	07	00	00000	1
COOLEY	CLEO	F	00	03	00	00000	1
COOLEY	ELIZABE	F	00	01	00	00000	1
COOLEY	HUBBARD	F	00	01	00	00000	1
COOLEY	INFANT	F	00	07	00	00000	1
COOLEY	INFANT	F	00	07	00	00000	1
COOLEY	JACKSON	M	00	01	00	00000	1
COOLEY	JOHN	M	00	01	00	00000	1
COOLEY	LIGE	F	00	00	00	00000	1
COOLEY	LILLY	F	00	00	00	00000	1
COOLEY	LIZA	F	00	01	00	00000	1
COOLEY	MAY	F	00	00	00	00000	1
COOLEY	MACK	M	00	01	00	00000	1
COOLEY	SAM	M	00	01	00	00000	1
COOPER	A	M	00	01	00	00000	1
COOPER	ABL	M	00	00	00	00000	1
COOPER	ADDIE	F	00	07	00	00000	1
COOPER	AMHIS	M	00	00	00	00000	1
COOPER	CHARLES	M	00	00	00	00000	1
COOPER	E	M	00	00	00	00000	1
COOPER	EDD	M	00	00	00	00000	1
COOPER	EDGAR	M	00	00	00	00000	1
COOPER	ELIJAH	M	00	00	00	00000	1
COOPER	ENMA	F	00	00	00	00000	1
COOPER	ERLIE	F	00	00	00	00000	1
COOPER	EUGENE	M	00	00	00	00000	1
COOPER	FRANK	M	00	00	00	00000	1
COOPER	FRANK	M	00	00	00	00000	1
COOPER	GEORGE	M	00	00	00	00000	1
COOPER	GEORGE	M	00	00	00	00000	1
COOPER	HATTIE	F	00	00	00	00000	1
COOPER	ISABEL	F	00	00	00	00000	1
COOPER	JAMES	M	00	00	00	00000	1
COOPER	JACK	M	00	00	00	00000	1
COOPER	JACK	M	00	00	00	00000	1
COOPER	JANE	F	00	00	00	00000	1
COOPER	JESSIE	F	00	00	00	00000	1
COOPER	JIM	M	00	00	00	00000	1
COOPER	JOHNIE	F	00	00	00	00000	1
COOPER	JOHN	M	00	00	00	00000	1
COOPER	JOSEPH	M	00	00	00	00000	1
COOPER	LAWTON	M	00	00	00	00000	1
COOPER	LAWTON	M	00	00	00	00000	1
COOPER	LIZIE	F	00	00	00	00000	1
COOPER	LILLIE	F	00	00	00	00000	1

DEATH INDEX

MISSISSIPPI STATE BOARD OF HEALTH
BUREAU OF VITAL STATISTICS

See Report and Business Service—Made in U. S. A.

SMITH-4257

NAME		COUNTY	COLOR	MONTH	YEAR 1920 AND	CERTIFICATE NUMBER	SEX	
FAMILY NAME	FIRST GIVEN NAME							
COOPER	LOUISIA	J	23	1	10	30	17331	2
COOPER	LOUIS	J	7	1	10	30	22113	1
COOPERS	MADISON	J	2	10	10	30	14345	1
COOPER	MARY	CE	3	11	11	30	19233	2
COOPER	MADGE	CSJ	3	11	11	30	3717	2
COOPER	MARDESI	J	4	11	11	30	13372	2
COOPER	NAPOLIO	J	4	11	11	30	10163	1
COOPER	COLOSSA	J	6	11	11	30	3813	2
COOPER	OSCAR	ERA	7	11	11	30	10363	1
COOPER	PAUL	RPJ	8	11	11	30	23448	1
COOPER	PERRY	J	8	11	11	30	3150	1
COOPER	PETER	J	8	11	11	30	10448	1
COOPER	STEPHEN	J	8	11	11	30	17483	1
COOPER	WILLIAM	SW	8	11	11	30	11121	1
COUPS	EDWARD	J	9	11	11	30	10003	1
COPELAND	INFANT	HE	5	11	11	30	744	1
COPELAND	JAMES	BJ	5	11	11	30	10353	1
COPELAND	WANNIE	J	5	11	11	30	342	1
COPELAND	SOLDMON	J	7	11	11	30	19226	1
COPLING	CHRIST	JW	17	11	11	30	421	1
COPOCK	FRED	JW	33	11	11	30	333	2
CORBAN	ESTELLE	J	23	11	12	30	20043	2
CORBIN	LOUIS	CS	13	11	11	30	6078	1
CORBIN	LULA	MS	1	11	7	30	11633	1
CUREY	WILLIAM	J	23	11	11	30	3743	1
CURK	ELVER	JJC	30	11	10	30	17113	1
CORK	LARRY	JJ	30	11	10	30	10036	2
CORLEY	ANDY	RJ	30	11	10	30	17013	1
CORLEY	BERNICE	HL	30	11	10	30	15607	2
CORLEY	MYRA	LJ	13	11	10	30	6487	2
CORLEY	RUSA	LW	13	11	10	30	4380	2
CORLEY	WILL	J	23	11	10	30	2013	1
CURLEY	WILLIAM	JW	30	11	10	30	23733	1
CURLEY	WILLIAM	J	31	11	10	30	3007	1
CURLISS	ELTON	JWB	30	11	10	30	10721	1
CURLISS	GEORGE	JRS	28	11	10	30	10322	2
CORNELIUS	GEORGE	J	28	11	10	30	1280	2
CORNIE	ALMA	J	1	11	7	30	1280	2
CORNADO	AMBR	SEM	3	11	7	30	13021	1
CORNADO	LOUNICO	J	3	11	7	30	4034	1
CUPPETHERS	CHRIS	KL	30	11	7	30	12753	2
CURSLILL	ESSIE	LA	30	11	5	30	6653	2
CURTEZ	ANITA	J	1	11	5	30	4385	2
COSBY	BERTHA	J	1	11	5	30	14707	2
COSBY	CARRIE	LL	7	11	5	30	14203	2
COSBY	LUCY	LD	23	11	5	30	6187	2
COSBY	MINNIE	LW	3	11	5	30	13883	2
COSBY	SALLIE	J	3	11	5	30	238	2
COSEY	MARY	LD	3	11	5	30	663	2
COSSER	GENEVA	HS	3	11	5	30	23720	2
COST	CLARA	J	3	11	5	30	13367	2
COSTILLO	RAFAELA	J	10	11	5	30	3717	2
COTHMAN	JAMES	JW	10	11	5	30	333	1
COTHMAN	ROBERT	JW	10	11	5	30	20713	1
COTTEW	BABE	DA	23	11	5	30	1433	2
COTTEW	COURTNE	DA	23	11	5	30	366	2
COTTEW	DDAVID	DA	23	11	5	30	390	2
COTTINGHAM	ANNIE	STL	10	11	5	30	13325	2
COTTON	ADA	JCF	10	11	5	30	13433	2
COTTON	ANNIE	LF	10	11	5	30	20	2
COTTON	ANNIE	LP	10	11	5	30	500	1
COTTON	BEN	B	10	11	5	30	6337	1
COTTON	ELIJAH	WWC	10	11	5	30	11217	2
COTTON	GERTRUD	WH	10	11	5	30	13333	1
COTTON	HENRY	HB	10	11	5	30	3002	1
COTTON	HENRY	HB	10	11	5	30	17632	1
COTTON	HIRAM	DA	10	11	5	30	17632	1

DEATH INDEX

MISSISSIPPI STATE BOARD OF HEALTH
BUREAU OF VITAL STATISTICS

Specimens Sent Bureau Service Made to U.S.A.

CAL-4-68

NAME			COUNTY	COLOR	MONTH	YEAR	CERTIFICATE	SEX
FAMILY NAME	FIRST GIVEN NAME	PH. NAME BY INITIALS				1900 AND...	NUMBER	
COTTON	LENA	MA	8	2	1	30	22285	2
COTTON	MARY		26	1	11	30	18339	2
COTTON	MILLEC	ME	36	2	11	30	11317	2
COTTON	MILDRED	ME	36	2	10	30	17393	2
COTTON	NALCY	ME	23	2	2	30	3793	2
COTTON	NEISA	ME	23	1	1	30	509	2
COTTON	PATISIE	ME	30	2	1	30	13255	2
COTTON	ROBERTA	CA	37	2	11	30	19743	2
COTTON	SULCHON	CA	37	2	11	30	18659	2
COTTON	WALTER		37	1	5	30	3347	1
COTTRELL	SISLEY		13	2	10	30	17127	2
COVEN	JAMES		73	2	1	30	1768	2
COVERT	WILLIAM	EL	16	1	9	30	18693	1
COVEY	MARY	EC	29	1	9	30	18622	2
COVINGTON	ARTHUR	CC	51	2	7	30	18783	1
COVINGTON	JOHN	HE	23	2	9	30	3333	1
COVINGTON	JOSEPH	HE	23	1	9	30	18839	1
COVINGTON	LEWIS	I	23	1	1	30	1133	1
COVINGTON	MATHEWS		23	1	1	30	761	1
COVINGTON	MATTIE	T	23	2	3	30	369	2
COVINGTON	RUBY	HT	33	1	1	30	333	2
COVINGTON	THOMAS	J	33	1	4	30	333	1
COVINTON	W	JW	33	1	3	30	3371	1
COUNCIL	RUSIE		33	2	3	30	19379	2
COUSE	CHARLIE	HE	23	2	3	30	433	2
COVERT	HATTIE		23	2	6	30	12713	2
COVSIW	HALL	HR	73	1	3	30	333	2
COWAN	FRANCIS		31	2	6	30	3769	2
COWAN	ELLEN	PW	47	1	10	30	17317	2
COWAN	HARY	HJ	21	1	1	30	33	2
COWAN	R	HT	10	1	1	30	485	1
COWAN	SHERMAN	DC	33	2	12	30	3237	1
COWAN	VERA	AC	23	2	2	30	333	2
COWARD	DAVID	J	37	2	10	30	17275	1
COWARD	LETHIA	J	32	1	9	30	18489	2
COWARD	LOUISIE	EW	23	1	2	30	3721	1
COWART	BESSIE	D	23	1	2	30	333	2
COWART	WAYFAIR	LC	23	1	2	30	3245	2
COWLEY	HENRY	CH	23	2	3	30	1833	1
COWLEY	JIMMIE	AW	23	1	7	30	333	2
COWSERT	LARY	EW	23	1	12	30	333	2
COY	ALICE	EW	47	1	1	30	4281	2
COY	BETTIE	LW	47	1	1	30	1833	2
COY	GEN		43	2	1	30	10037	1
COY	CELECTIC	CH	33	2	5	30	333	2
COY	D	J	73	2	6	30	8131	2
COY	DOUKA	F	73	2	6	30	11345	2
COY	EDGAR	L	33	1	2	30	4003	1
COY	EDWARD	HT	33	1	3	30	4003	1
COY	ELIZABETH	J	13	2	5	30	3337	1
COY	ELIZABETH	J	33	2	5	30	3337	1
COY	EMMA	J	23	2	3	30	1425	2
COY	FRANK	SS	27	2	5	30	3314	2
COY	HATTIE	YG	67	2	3	30	3333	2
COY	HELEN	RR	43	1	10	30	17333	1
COY	HENRY		43	1	12	30	31162	1
COY	HESTER	L	23	1	7	30	12513	1
COY	HUMPHRI	S	33	2	5	30	3351	1
COY	ILES		33	2	1	30	2388	1
COY	JAMES	P	33	1	1	30	7333	1
COY	JAMES	J	37	2	3	30	337	1
COY	JIM	J	23	2	9	30	1343	1
COY	JOHN	J	73	2	7	30	1337	1
COY	JOHN	R	11	2	12	30	3334	1
COY	JOHN	R	33	1	5	30	3770	1
COY	LEONARD	B	73	2	3	30	11314	1
COY	LOUIS	BJ	23	1	12	30	23673	1
COY	MARY	LC	23	1	3	30	3274	2

DEATH INDEX

MISSISSIPPI STATE BOARD OF HEALTH
BUREAU OF VITAL STATISTICS

Registration Based on Death Service Made in U. S. A.

HAL-1-4581

NAME		COUNTY	COLOR	MONTH	YEAR 1800 AND	CERTIFICATE NUMBER	SEX
FAMILY NAME	FIRST GIVEN NAME						
COX	MARY	LA	7	7	00	7388	1
COX	MARTHA	LA	7	7	00	1036	1
COX	MARY	LC	10	1	00	3182	1
COX	MARY	LC	10	1	00	3388	3
COX	R	CJC	10	1	00	8207	2
COX	SUSIE		10	5	00	1829	4
COX	THOMAS	J	10	1	00	1116	2
COX	TOM	J	7	11	00	1967	4
COX	WILLIE	H	7	1	00	727	1
COX	MADY		10	1	00	3367	5
COX	INESS	CJ	10	1	00	1719	5
COXY	INFANT	WT	00	1	00	1936	9
CRADDOCK	WILLIE		00	1	00	3510	3
CRADDOCK	FRANCIS	J	17	1	00	4453	2
CRADDOCK	WILLIS		7	0	00	1077	5
CRAFT	BETSY	W	13	11	00	1079	2
CRAFT	ETHEL	LJ	00	1	00	1147	7
CRAFT	INFANT	H	00	1	00	2384	2
CRAFT	JIM	H	00	1	00	0193	3
CRAFT	LUREC	S	00	1	00	1433	1
CRAFT	MARY	LS	23	1	00	1382	4
CRAFT	MCKINLEY	W	19	2	00	2844	0
CRAFT	W	RJ	10	1	00	1055	2
CRAFT	SEWINTON	BS	10	1	00	0547	1
CRAFT	TEMPIE	T	10	1	00	1582	0
CRAFT	WALTER	R	00	1	00	2156	4
CRAFT	JIM	J	00	1	00	999	3
CRAIG	MRS	J	00	1	00	1791	0
CRAIG	HAROLD	EW	00	1	00	1088	9
CRAIG	PAUL	O	00	1	00	1033	1
CRAIG	PINK	J	00	1	00	013	0
CRAIG	RASSY	S	00	1	00	0088	3
CRAIG	RAYMOND	AF	00	1	00	1009	7
CRAIGS	ECCOR	R	00	1	00	1007	0
CRAIGS	OSCAR	D	00	1	00	000	0
CRAIN	MARTHA	E	00	1	00	1001	2
CRANE	DELORESE	W	00	1	00	377	3
CRANE	MARY	J	73	1	00	7837	2
CRANFIELD	BETTIE	A	00	1	00	003	3
CRANFORD	MAMIE	E	13	1	00	046	0
CRANFORD	WILLIAM	T	13	1	00	1077	1
CRAPP	OSLPH	W	00	1	00	1181	3
CRAVEN	ALLIE	D	00	1	00	053	1
CRAVEN	CLIFFOR	JH	01	1	00	006	0
CRAVEN	DAVID	W	77	1	00	007	1
CRAVEN	INFANT	E	01	1	00	005	3
CRAVEN	WILLIE	J	01	1	00	1177	2
CRAUSBY	W	F	11	1	00	1077	1
CRAWFORD	ALBERT	CD	03	1	00	1463	4
CRAWFORD	ALLAN	AA	00	1	00	108	1
CRAWFORD	ALICE	CS	00	1	00	1930	1
CRAWFORD	ANN	CF	00	1	00	1033	0
CRAWFORD	ANTONY		00	1	00	1738	5
CRAWFORD	CARRIE	J	00	1	00	1007	2
CRAWFORD	CLIJ	J	00	1	00	3139	2
CRAWFORD	COLEMAN	H	00	1	00	002	7
CRAWFORD	DAVID	W	00	1	00	007	3
CRAWFORD	FRANK	B	00	1	00	1208	1
CRAWFORD	FRANCIS	S	00	1	00	000	0
CRAWFORD	H	TP	10	1	00	1016	0
CRAWFORD	JAMES	SJ	70	1	00	210	1
CRAWFORD	JESSIE	CL	00	1	00	1345	3
CRAWFORD	JULIA	GS	17	0	00	1010	0
CRAWFORD	LEROY	VO	00	1	00	192	1
CRAWFORD	LUCIOUS		00	1	00	485	2
CRAWFORD	MILDRED	N	00	1	00	1007	5
CRAWFORD	MUNZELL	M	00	1	00	1300	0
CRAWFORD	ANDREW	J	00	1	00	009	0
CRAWFORD	SAMUEL	P	00	1	00	004	1

DEATH INDEX

MISSISSIPPI STATE BOARD OF HEALTH
BUREAU OF VITAL STATISTICS

Laningham Road Dubuque Service—Made in U. S. A.

KAL-Y-2874

NAME		PARENTS GIVEN NAME INITIALS	COUNTY	COLOR	MONTH	YEAR 1900 AND	CERTIFICATE NUMBER	SEX
FAMILY NAME	FIRST GIVEN NAME							
CRAWFORD	SCOOT	S	CH	W	9	30	18288	1
CRAWFORD	TUBE		CH	7	30	30	18466	2
CRAWFORD	VARA	JWH	CH	3	30	30	18470	2
CRAWFORD	W	HWH	CH	1	30	30	18173	1
CRAWFORD	WILL		CH	3	30	30	18328	1
CRAWLEY	CURTIS	MC	CH	1	11	30	18743	1
CRAWLEY	ETHEL		CH	1	11	30	18403	2
CRAWLEY	MON		CH	1	5	30	18230	1
CRAWLEY	WALTER	MC	CH	6	30	30	14287	1
CRAYTON	JACK		CH	1	12	30	18197	1
CREAG	ELLA	J	CH	3	30	30	18307	2
CREAGH	ERATA	J	CH	6	30	30	18302	2
CREAL	JAMES	J	CH	3	30	30	18387	1
CREELY	GEORGE	WJRH	CH	1	11	30	18153	1
CREEL	A	WJRH	CH	1	11	30	18330	1
CREEL	EMERSON	WJRH	CH	1	11	30	18330	1
CREELY	MARTHA	EGSP	CH	1	10	30	18302	2
CPEER	INFANT		CH	3	30	30	18422	1
CREER	JIM		CH	3	30	30	18300	1
CREER	LUCY		CH	1	11	30	18743	2
CREIG	JOHN	L	CH	1	9	30	18312	1
CREIGHTON	CHARLES	CSL	CH	1	7	30	18353	1
CREIGHTON	USBORN		CH	3	30	30	18300	1
CREIGHTON	SOLOMON	MF	CH	1	11	30	18311	1
CREIGHTON	THEODORE	MF	CH	1	3	30	18301	2
CRENSHAN	COY		CH	1	1	30	18300	1
CRENSHAW	HENRY	ITUD	CH	1	7	30	18300	1
CRENSHAW	SAVANNAH	ITUD	CH	1	10	30	18339	2
CRENSHAW	SUSIE	H	CH	1	10	30	17313	2
CREUER	JULIA		CH	1	11	30	18363	2
CREYTON	BETTIE	P	CH	1	3	30	11432	2
CRICKETT	WOODIE	PT	CH	1	10	30	18480	1
CRIDDLE	BLANCH	WJ	CH	1	11	30	18471	2
CRIGHTON	WILLIAM	WJ	CH	1	11	30	18307	1
CRIGLER	WILMS	WDA	CH	1	11	30	18311	2
CRIM	RUBY	W	CH	1	11	30	14317	2
CRISCO	WILLIAM	W	CH	1	11	30	18300	1
CRISLER	ROBERT	W	CH	1	11	30	713	1
CRISS	EURASTO	JW	CH	1	11	30	18300	1
CRITTENDEN	MYRTLE	JW	CH	1	10	30	17371	2
CRITTENDON	RALPH		CH	1	11	30	18300	1
CRITTLE	AND		CH	1	7	30	18307	1
CRUCKETT	ANTHONY	NYC	CH	1	7	30	18332	1
CRUCKER	DIANNA	A	CH	1	1	30	18332	2
CRUCKETT	ELLA		CH	1	7	30	18332	2
CRUCKETT	JESSIE	DE	CH	1	7	30	18333	1
CRUCKETTE	LEOLA	DE	CH	1	7	30	11373	2
CRUCKER	LUREN	DE	CH	1	7	30	723	2
CRUCKETT	LARY		CH	1	7	30	18300	2
CRUCKER	MARY	DC	CH	1	7	30	18300	2
CRUCKETT	PRICELO	W	CH	1	7	30	18300	2
CRUCKETT	RENA		CH	1	7	30	18300	2
CRUCKER	WENDELLE	LL	CH	1	7	30	18300	2
CRUCKETT	WILLIAM	RS	CH	1	7	30	11033	1
CRUCKER	WILL	RJ	CH	1	7	30	18300	1
CRUFFORD	NATHAN		CH	1	7	30	14133	2
CRONIA	REBA	AD	CH	1	7	30	733	2
CRONING	LUCY	DE	CH	1	7	30	18300	2
CRUK	CARRIE	DE	CH	1	7	30	18300	1
CRUK	ESTELLA	SG	CH	1	5	30	18300	1
CRUK	LILLA	CS	CH	1	4	30	15073	2
CRUK	RACHEL	CS	CH	1	4	30	18747	1
CRONER	MATHEW	NW	CH	1	4	30	18300	1
CRUSBY	ADOLPH		CH	1	12	30	18300	2
CRUSBY	BURFORD	RD	CH	1	11	30	432	1
CRUSBY	ERNEST	RH	CH	1	11	30	18333	1
CRUSBY	JULIA	AJ	CH	1	11	30	746	2

DEATH INDEX

MISSISSIPPI STATE BOARD OF HEALTH
BUREAU OF VITAL STATISTICS

Printing by Good Business Service—Made in U. S. A.

KAL-V-624

N A M E

FAMILY NAME	FIRST GIVEN NAME	GIVEN NAME BY NAME OF PARENTS INITIALS	COUNTY	COLOR	MONTH	YEAR 1900 AND	CERTIFICATE NUMBER	SEX
CROSSBY	LILLIAN	J A	51	2	1	30	1311	1
CROSSBY	MAGGIE	A A	51	1	1	30	910	2
CROSSBY	MAGGIE	A A	50	1	1	30	2884	2
CROSSBY	OTIS	A F	50	1	2	30	452	7
CROSSBY	TABITHA	F S	50	1	2	30	355	2
CROSSBY	VICTORIA	J M	50	1	1	30	372	3
CROSSBY	WILLIE	E L	51	2	10	30	172	2
CROSS	A	L T	52	2	7	30	115	3
CROSS	BASTER	E E	26	2	10	30	173	3
CROSS	ELNORA	A	70	1	1	30	130	1
CROSS	HELEN	O C	1	1	1	30	372	2
CROSS	HERBERT	E	2	1	1	30	102	3
CROSS	JENNIE	D	17	1	12	30	303	2
CROSS	JULIA	P	1	1	1	30	371	7
CROSS	LIRRA	J M	70	1	1	30	373	3
CROSS	SAMUEL	J C	53	1	10	30	173	3
CROSS	SARAH	J E	22	1	1	30	43	7
CROSSLEY	BERNARD	S A	57	2	1	30	733	3
CROSSLEY	DORA	A C	57	1	1	30	135	1
CROSSLEY	EUKA	A C	47	1	11	30	318	3
CROSSLEY	INFANT	T	57	2	1	30	104	3
CROSSLEY	MURKY	E S	57	1	1	30	143	3
CROSSWHITE	FRANCIS	S M	43	1	1	30	335	7
CROUCH	FRANDA	T W	47	1	1	30	147	3
CROUCH	JEFF	U W	29	1	1	30	327	3
CROUCH	JOHN	U	70	1	11	30	193	3
CROUCH	VILLA	W	45	1	1	30	43	2
CROUT	DELTON	W D	50	1	1	30	43	2
CROW	H	H H	3	1	1	30	14	2
CROW	INFANT	H C	78	1	7	30	137	2
CROW	PATT	J W	57	1	7	30	133	3
CROWDER	ANDREW	J W	51	2	3	30	33	1
CROWDER	ELIZA	A	20	2	10	30	172	1
CROWDER	FLORENCE	J	20	2	10	30	102	2
CROWDER	FRANK	J	27	2	4	30	327	1
CROWDER	JIM	J	50	1	1	30	334	2
CROWDER	WANNIE	E	50	1	1	30	334	2
CROWDER	T	E	57	1	12	30	313	3
CROWDER	WILLIE	T E	57	1	12	30	313	3
CROWDER	WILLIAM	A	50	1	1	30	33	3
CROWELL	WANEY	J W	50	2	1	30	33	3
CROWELL	HUBARD	W	4	2	1	30	113	3
CROWLEY	FANNIE	E	4	3	12	30	33	2
CROWLEY	JUL	E	27	2	5	30	33	2
CROYSUN	HARRY	B D	50	1	12	30	314	3
CRUISE	MINNIE	W	50	2	1	30	123	2
CRUISE	FRANCIS	S	50	1	1	30	323	2
CRUISE	FRANCIS	S	40	1	11	30	193	7
CRULP	DETTIE	A R	41	1	1	30	33	7
CRUM	DENNIE	T J	1	1	1	30	133	0
CRUM	HARDY	T L	1	1	1	30	41	1
CRUM	INFANT	I	70	1	1	30	20	17
CRUM	JAMES	C H	50	1	12	30	30	1
CRUM	JULIA	C L	70	1	12	30	30	1
CRUM	SARAH	L U	70	2	12	30	30	1
CRUMBLE	LOUIS	D R	50	2	3	30	3	6
CRUMP	ALCORN	S	58	2	10	30	13	17
CRUMP	DENNIS	S	23	2	11	30	13	9
CRUMP	JAMES	T F	29	1	15	30	33	3
CRUMP	LILLY	T F	75	2	12	30	317	3
CRUMP	LIZA	J	57	2	10	30	11	3
CRUMP	WARREN	N	50	2	12	30	7	7
CRUMP	WAY	M U	50	2	12	30	3	3
CRUMP	WILLIE	M F	75	2	12	30	317	3
CRUMP	BELL	JAMES	12	2	10	30	170	1
CRUTCH	FIELD	JESSE	50	1	12	30	33	3
CRUTCH	JIM	P	50	1	12	30	23	1
CRUTCH	MARY	W	50	1	12	30	23	1

DEATH INDEX

MISSISSIPPI STATE BOARD OF HEALTH
BUREAU OF VITAL STATISTICS

Sanitation Board Platform Service-Made in U.S.A.

KAL-9-4889

NAME

FAMILY NAME	FIRST GIVEN NAME	2ND NAME GIVEN NAME	PARENTS' INITIALS	COUNTY	COLOR	MONTH	YEAR 1900 AND	CERTIFICATE NUMBER	SEX
CRUTHIRDS	ARVIN		ED		1	6	30	14184	1
CRAYER	EPHRAIM		J					14000	1
CRYM	LEDONA					1	30	13881	2
CUBA	JOHN		J			3	30	13114	1
CUBA	PARTHEN		J			3	30	13884	2
CUBLEY	JAMES		RJK		1	3	30	14810	1
CUEVAS	MULSON		P		1	7	30	13283	1
CUEVAS	LENO		P		1	5	30	14115	1
CUEVAS	MAGNOLI		P		1	11	30	13110	2
CUEVAS	SESSLAN		P		1	1	30	8395	1
CUFF	LEROY		J			10	30	13384	1
CULLAM	TENRY							13320	1
CULLELPLR	MITTIE		T		1	2	30	3493	2
CULLENS	CLARENCE		T		1	2	30	3803	2
CULLENS	MAY		E		1	2	30	3813	2
CULLINANE	SARAH		E		1	10	30	1724	1
CULLUM	ROBERT		E		1	10	30	3104	1
CULPEPPER	GIBRAN		C		1	2	30	13313	1
CULPEPPER	JOEL		C		1	2	30	3031	1
CULPEPPER	LANNIE							3820	1
CULPEPPER	LOU		J		1	3	30	3374	2
CULPEPPER	NELCE					3	30	1260	1
CULPEPPER	WILLIE					7	30	11910	1
CULPERC	LILLE				2	2	30	3003	2
CULPS	ANNA				1	7	30	7184	2
CULVER	EDWARD		E		1	2	30	1112	2
CULVER	LILLIE		E		1	2	30	3303	2
CULVER	LOUVINAC		A		1	3	30	1400	2
CULVER	NELLIE		E		1	3	30	4831	2
CUMBEST	ALBERT		C		1	5	30	3373	1
CUMBEST	INA		C		1	5	30	1390	1
CUMBEST	THOMAS		C		1	5	30	3387	2
CUMINGS	RUBERT		C		1	2	30	7303	1
CUMINGS	BRUCE		C		1	3	30	3317	1
CUMINGS	EARNE				1	7	30	1133	2
CUMINGS	EARL		C		1	8	30	3211	1
CUMINGS	JOWAN		C		1	11	30	3373	2
CUMINGS	MARY		E		1	11	30	1333	1
CUMINGS	MARTHA				1	3	30	3880	2
CUMINGS	MCANL		L		1	7	30	1347	2
CUNNINGHAM	BILL				1	3	30	1333	2
CUNNINGHAM	DICK		J		1	3	30	1334	1
CUNNINGHAM	FLOYD		J		1	3	30	3880	2
CUNNINGHAM	IDA				1	11	30	1373	2
CUNNINGHAM	JAMES		J		1	11	30	1372	1
CUNNINGHAM	JIMMIE		L		1	3	30	1330	2
CUNNINGHAM	LEANDER		R		1	3	30	1330	2
CUNNINGHAM	LOU		L		1	3	30	1743	2
CUNNINGHAM	LOW				1	3	30	3880	2
CUNNINGHAM	LUTHER		R		1	3	30	3880	2
CUNNINGHAM	LULA		R		1	3	30	3880	2
CUNNINGHAM	MARTHA		A		1	2	30	3880	2
CUNNINGHAM	MARY		F		1	2	30	3880	2
CUNNINGHAM	MARY		F		1	2	30	1330	2
CUNNINGHAM	MAKIE		J		1	7	30	1330	2
CUNNINGHAM	MURFLEE		J		1	7	30	3880	2
CUNNINGHAM	THOMAS		S		1	3	30	3880	2
CUNNINGHAM	VIORGIL		J		1	3	30	3880	2
CUNNINGHAM	WILLIE				1	3	30	1311	1
CUNNINGHAM	WILLIE		J		1	4	30	3843	1
CUPIT	CORDELI		J		1	3	30	1330	2
CUPIT	FERD		F		1	3	30	1330	2
CUPIT	OUA		F		1	3	30	3333	2
CUPP	ELIZABEL		J		1	2	30	734	1
CURB	ALLEN				1	11	30	1332	1
CURCIL	RUTH		M		1	1	30	3333	2
CURET	LOUIS		E		1	2	30	2330	1
CURLE	MABEL		T		1	12	30	3133	1

DEATH INDEX

MISSISSIPPI STATE BOARD OF HEALTH
BUREAU OF VITAL STATISTICS

Registration and License Service—Made in U. S. A.

KAL-Y-688

NAME			2ND GIV. NAME	MARRIAGE INITIALS	COUNTY	COLOR	MONTH	YEAR 1900 AND	CERTIFICATE NUMBER	SEX
FAMILY NAME	FIRST GIVEN NAME	INITIALS								
DABBS	WALTER	R			1	1	1	1933	1171	M
DABNEY	ALICE	R			1	1	1	1933	1172	F
DARNEY	JAUNITA	S	C	R	1	1	1	1933	1173	F

CORRECTION

PRECEDING IMAGE HAS
BEEN REFILMED
TO ASSURE LEGIBILITY OR
TO CORRECT A POSSIBLE
ERROR

microfilmed by DIVISION OF RECORDS MANAGEMENT
Department of Archives and History
929 High Street
Jackson, MS 39202

DANIEL	EVELIN	J			6	7	5	1933	1139	F
DANIEL	EUARIE	TU	J		5	8	2	1933	1307	F
DANIEL	HARRARD	J			7	3	1	1933	891	M
DANIEL	HOWARD	W			3	3	1	1933	2338	M
DANIEL	IDA	J			2	0	3	1933	3773	F
DANIEL	INFANT	J			2	0	3	1933	3773	F
DANIEL	INFANT	J			2	0	3	1933	3773	F
DANIELS	J	J			4	3	1	1933	1945	M
DANIELS	J	J			1	1	1	1933	1677	M
DANIELS	J	J			1	1	1	1933	1103	M
DANIELS	J	J			6	3	1	1933	1134	M
DANIELS	J	J			4	9	1	1933	2128	M
DANIELS	J	J			4	9	1	1933	1785	M
DANIELS	J	J			4	9	1	1933	3033	M
DANIELS	J	J			4	3	1	1933	1382	M
DANIELS	J	J			1	7	1	1933	1319	M

DEATH INDEX

MISSISSIPPI STATE BOARD OF HEALTH
BUREAU OF VITAL STATISTICS

Registration District Numbers Reverse—Made in U. S. A.

HAL-7-4889

NAME

FAMILY NAME	FIRST GIVEN NAME	2ND GIV. NAME	PARENTS INITIALS	COUNTY	COLOR	MONTH	YEAR 1900 AND	CERTIFICATE NUMBER	SEX
DABBS	WALTER	R	RCR	1	1	10	3	17173	1
DABNEY	ALICE			1	1	10	3	18495	2
DABNEY	JAUNITA		RRT	1	1	5	3	5314	2
DABNEY	JOHN		WWT	1	1	9	3	16361	1
DABNEY	LULA		WWT	1	1	7	3	13416	2
DABNEY	ROBERT		LLN	1	1	8	3	3530	1
DAGGETT	ELIJA		WWT	1	1	7	3	12918	1
DAGGETT	D MRS		CCO	1	1	7	3	17060	1
DAGINS	MARIAM		SSJ	1	1	10	3	1331	2
DAGUN	INFANT		SSJ	1	1	1	3	3339	1
DAIL	CUVRENE		JJP	1	1	7	3	13130	1
DAIL	EMMA		FJJ	1	1	10	3	18393	2
DAIL	JESSIE		FJJ	1	1	4	3	7323	1
DAILEY	JESSIE		FJJ	1	1	3	3	11131	1
DAINTY			CPJ	1	1	3	3	3773	1
DAKIN	HENRY		CPJ	1	1	3	3	2330	1
DALE	ED			1	1	12	3	7272	1
DALE	ELIZABETH		TAP	1	1	3	3	1313	2
DALE	JANE		PAJ	1	1	12	3	3074	1
DALE	SARAH		PAJ	1	1	12	3	1783	2
DALTON	MARY		ASJ	1	1	10	3	3341	3
DALTON	THOMAS		ASJ	1	1	10	3	1900	1
DAMBRIENS	ANNETT		ASJ	1	1	10	3	1413	2
DAMPEEER	FRANK		ASJ	1	1	10	3	313	1
DAMPEEER	LUTHER			1	1	10	3	340	1
DAMPEEER	WINNIE		A	1	1	10	3	12970	2
DAMPIER	WILDRED		LJJ	1	1	5	3	9173	2
DANCE	RUTH		WBJ	1	1	4	3	1341	1
DANCER	HATTIE		WBJ	1	1	4	3	73	1
DANCEY	HENRY		WBJ	1	1	4	3	1332	1
DANDEL	MANUEL		JWJ	1	1	10	3	1790	2
DANDRIDGE	ALLOUWALEN		JWJ	1	1	10	3	3137	2
DANDRIDGE	EULBLEN		JWJ	1	1	10	3	1819	2
DANDRIDGE	GRACIENT		JWJ	1	1	10	3	3137	2
DANDRIDGE	INFANT		JWJ	1	1	10	3	1819	2
DANDRIDGE	LOU		JWJ	1	1	10	3	740	2
DANDRIDGE	LCKIALE		JWJ	1	1	10	3	333	2
DANEY	INFANT		JWJ	1	1	10	3	333	2
DANEY	HENRY		JWJ	1	1	10	3	1314	1
DANGELLO	ANGELIN		JWJ	1	1	7	3	1244	3
DANIEL	ALBERTIE		AWJ	1	1	7	3	7370	1
DANIELS	BETTIE		HJC	1	1	7	3	1003	2
DANIELS	CARRIE		HJC	1	1	7	3	1392	2
DANIELS	CELLIA		HJC	1	1	7	3	392	2
DANIELS	CLOWIE		HJC	1	1	7	3	1377	2
DANIELS	CLARA		HJC	1	1	7	3	2135	1
DANIELS	DAVID		HJC	1	1	7	3	1477	1
DANIELS	DIARNESTE		JAJ	1	1	7	3	1003	2
DANIELS	ELISA		JAJ	1	1	7	3	1337	1
DANIELS	ELI		JAJ	1	1	7	3	7163	1
DANIELS	ELISA		SSJ	1	1	7	3	7163	1
DANIELS	EULLYN		SSJ	1	1	7	3	12773	2
DANIELS	EUA		SSJ	1	1	5	3	11395	2
DANIELS	HARRIET		TUJ	1	1	5	3	23070	2
DANIELS	HOWARD		WRJ	1	1	5	3	13073	2
DANIEL	IDA		WRJ	1	1	5	3	3913	1
DANIEL	INFANT		WRJ	1	1	5	3	2268	2
DANIEL	INFANT		WRJ	1	1	5	3	3773	1
DANIEL	INFANT		WRJ	1	1	5	3	3773	1
DANIELS	J		JWJ	1	1	11	3	1943	2
DANIEL	J MRS		JWJ	1	1	10	3	10317	1
DANIELS	J MRS		JWJ	1	1	10	3	11033	2
DANIELS	JAMES		JWJ	1	1	10	3	11343	2
DANIELS	JART		JWJ	1	1	12	3	21431	1
DANIEL	JOL		A	1	1	10	3	17853	1
DANIEL	JOHN		A	1	1	5	3	3033	1
DANIEL	JOHN		HH	1	1	7	3	12221	1
DANIEL	JOHN		HH	1	1	7	3	13191	1

DEATH INDEX

MISSISSIPPI STATE BOARD OF HEALTH
BUREAU OF VITAL STATISTICS

Standard Mortality Statistics Service—Made in U. S. A.

WAL-7-2828

N A M E

FAMILY NAME	FIRST GIVEN NAME	MOTHER'S NAME OR PARENTS' INITIALS	COUNTY	COLOR	MONTH	YEAR 1900 AND	CERTIFICATE NUMBER	SEX
DANIELS	JOHN	W J T	CO	W	7	1900	1350	M
DANIELS	JOHN	J L L	CO	W	5	1900	965	M
DANIELS	JOHN	J L L	CO	W	7	1900	381	M
DANIELS	KITTY	L A G	CO	W	8	1900	1415	F
DANIELS	LAURIE	G R	CO	W	8	1900	489	F
DANIELS	LIZZIE	G R	CO	W	8	1900	317	F
DANIELS	LOUISA	G R	CO	W	7	1900	1277	F
DANIEL	LULA	G R	CO	W	10	1900	1781	F
DANIELS	MARIAH	G B	CO	W	8	1900	1586	F
DANIELS	MAGGIE	G B	CO	W	5	1900	817	F
DANIELS	PAUL	G B	CO	W	1	1900	770	M
DANIEL	RAMONA	E E	CO	W	1	1900	1484	F
DANIELS	ROBERT	L W C	CO	W	1	1900	74	M
DANIELS	ROBIE	L R R	CO	W	8	1900	733	F
DANIELS	RUSSELL	E R	CO	W	8	1900	1107	M
DANIELS	SALLIE	G A E	CO	W	1	1900	1935	F
DANIELS	SARAH	G A E	CO	W	8	1900	373	F
DANIELS	SUSAN	E C H	CO	W	1	1900	1893	F
DANIELS	THOMAS	G T T	CO	W	1	1900	800	M
DANIEL	VIRSEY	J R T	CO	W	4	1900	1533	M
DANIELS	WILSON	J R T	CO	W	5	1900	747	M
DANIELS	WILLIAM	J R T	CO	W	5	1900	322	M
DANIEL	CORA	J R T	CO	W	7	1900	1720	F
DANNER	MARGURET	E	CO	W	8	1900	1193	F
DANSBY	MARGIE	E	CO	W	12	1900	720	F
DANTZLER	ALLEN	J	CO	W	8	1900	223	M
DANTZLER	DAISY	J	CO	W	8	1900	1110	F
DANTZLER	ELLEN	J	CO	W	8	1900	380	F
DANTZLER	JANE	J	CO	W	10	1900	1717	F
DANTZLER	NATAM	J	CO	W	7	1900	1822	F
DAUGILLIA	INFANT	J	CO	W	5	1900	338	F
DARBY	INFANT	J	CO	W	1	1900	1114	F
DARBY	JOHN	E L G	CO	W	8	1900	1047	M
DARBY	MARTHA	E L G	CO	W	10	1900	426	F
DARDEH	DAVID	E H W	CO	W	2	1900	327	M
DARDEH	ELIZABETH	E H W	CO	W	10	1900	1838	F
DARDEH	JESSIE	E H W	CO	W	1	1900	303	F
DARDRILL	INFANT	H L	CO	W	1	1900	1870	F
DARIEW	FRED	H L	CO	W	7	1900	1302	M
DARNELL	FENIES	B F	CO	W	7	1900	1513	F
DARNELL	VIOLA	B L J	CO	W	1	1900	329	F
DARR	BOB	B L J	CO	W	1	1900	176	M
DARROUGH	LURENA	B R W	CO	W	7	1900	1322	F
DASE	THOMAS	B R W	CO	W	6	1900	986	M
DATES	MOLLIE	H J H	CO	W	12	1900	1731	F
DAUBNER	JOHN	H J H	CO	W	5	1900	2140	M
DAUENPORT	JAMES	H J H	CO	W	1	1900	383	M
DAUENPORT	EASTER	B S E	CO	W	10	1900	1958	F
DAUENPORT	ELWA	B S E	CO	W	4	1900	1733	F
DAUENPORT	EMILE	B S E	CO	W	4	1900	871	F
DAUENPORT	FLORA	A T J	CO	W	1	1900	857	F
DAUGHDRILL	T	J J J	CO	W	1	1900	1900	F
DAUGHDRILL	L	J J J	CO	W	1	1900	720	F
DAUGHERTY	H	B	CO	W	8	1900	1225	F
DAUGHERTY	DINKIE	B	CO	W	7	1900	1293	F
DAUGHTERY	H	C	CO	W	8	1900	1293	F
DAUGHTERY	LETHA	D S K	CO	W	1	1900	1123	F
DAVID	CHARLE	S H J	CO	W	10	1900	1884	M
DAVID	J	C	CO	W	5	1900	988	M
DAVID	J	C	CO	W	6	1900	1476	M
DAVIDSON	ANGELIN	N W U	CO	W	1	1900	335	F
DAVIDSON	BEN	N W U	CO	W	4	1900	869	M
DAVIDSON	INFANT	D R G	CO	W	3	1900	335	F
DAVIDSON	JUL	J J J	CO	W	1	1900	917	F
DAVIDSON	MAGGIE	J J J	CO	W	10	1900	1898	F
DAVIDSON	TINSEY	J J J	CO	W	5	1900	809	F
DAVIDSON	VERGIL	J J C	CO	W	1	1900	32	F
DAVIDSON	WALTER	J J C	CO	W	6	1900	99	M
DAVIDSON	WILLIE	A J	CO	W	5	1900	866	F
DAVIDSON	WILLIE	A J	CO	W	7	1900	1278	F

DEATH INDEX

MISSISSIPPI STATE BOARD OF HEALTH
BUREAU OF VITAL STATISTICS

Excludes and Includes Service-Made in U.S.A.

REG. 7-1-1918

NAME			COUNTY	COLOR.	MONTH	YEAR 1900 AND	CERTIFICATE NUMBER	SEX
FAMILY NAME	FIRST GIVEN NAME	PARENTS INITIALS						
DAVIS	FANNIE				11	3	10318	2
DAVIS	ABE	GAG			11	3	16733	1
DAVIS	ADEL				11	3	7333	1
DAVIS	ADLE	LUR J			11	3	3320	2
DAVIS	ALLIS				11	3	19373	2
DAVIS	ALLIS				5	3	3933	1
DAVIS	ALICE				5	3	16784	1
DAVIS	ALINA				6	3	11137	2
DAVIS	ANDREW	S			6	3	4373	2
DAVIS	ANN				12	3	3322	1
DAVIS	ANGELINE				5	3	3633	2
DAVIS	ANNIE	EFE			11	3	13333	2
DAVIS	ANNIE				7	3	3930	2
DAVIS	ANNA				10	3	12789	1
DAVIS	ANDREW				10	3	17152	2
DAVIS	ANDREW				10	3	30774	1
DAVIS	ANTHURIE				11	3	3117	1
DAVIS	ANTHURIE				11	3	1907	1
DAVIS	ANTHURIE				11	3	3172	1
DAVIS	ARTRA				11	3	1383	1
DAVIS	BELL				11	3	1193	1
DAVIS	BEN				3	3	3601	2
DAVIS	BEN				3	3	2763	3
DAVIS	BETTIE				5	3	3333	1
DAVIS	BEN				11	3	15733	1
DAVIS	BEATRICE	CF			11	7	1321	2
DAVIS	BESSIE				10	3	1321	1
DAVIS	BEN				11	3	1746	2
DAVIS	BETTIE				3	3	4333	1
DAVIS	BEULAH				11	3	4233	2
DAVIS	BEN				11	3	1233	2
DAVIS	BEN				5	3	3230	1
DAVIS	BEN				11	3	7230	1
DAVIS	CARRIE				11	3	4330	1
DAVIS	CATHERINE				11	3	4330	2
DAVIS	CARLE				11	3	789	2
DAVIS	CHARLE				11	3	3331	2
DAVIS	CHANCE				11	3	3373	1
DAVIS	CHARLES				11	3	3073	1
DAVIS	CHARLES				11	3	1320	1
DAVIS	CHLSTER				3	3	3679	2
DAVIS	CICERO				10	3	7263	1
DAVIS	CLARA				11	3	3463	1
DAVIS	CLARA				1	3	1333	2
DAVIS	CLAUDINE				7	3	12403	2
DAVIS	CORINE				7	3	13473	2
DAVIS	CUBY				3	3	5381	2
DAVIS	DALLIA				10	3	1813	2
DAVIS	DAVID				7	3	1317	1
DAVIS	DEENNIS				11	3	1233	1
DAVIS	DEBROW				11	3	1333	1
DAVIS	DELLA				7	3	1333	1
DAVIS	DELLA				11	3	1333	1
DAVIS	DUROTHY				11	3	1333	1
DAVIS	DUROTHY				11	3	1333	1
DAVIS	EDWARD				11	3	1333	1
DAVIS	EDWARD				11	3	1333	1
DAVIS	EDWARD				11	3	1333	1
DAVIS	EDIE				11	3	1333	1
DAVIS	ELLA				11	3	1333	1
DAVIS	ELHORA				11	3	1333	1
DAVIS	ELLA				11	3	1333	1
DAVIS	ELLA				11	3	1333	1
DAVIS	ELLA				11	3	1333	1
DAVIS	ELLIE				11	3	1333	1
DAVIS	ELMER				11	3	1333	1
DAVIS	ELMER				11	3	1333	1
DAVIS	ELLENET				11	3	1333	1

DEATH INDEX

MISSISSIPPI STATE BOARD OF HEALTH
BUREAU OF VITAL STATISTICS

Standardized Death Statistics Service—Made in U. S. A.

FAL 1948

NAME		COUNTY	COLOR	MONTH	YEAR 1900 AND	CERTIFICATE NUMBER	SEX
FAMILY NAME	FIRST GIVEN NAME						
DAVIS	EMMON	TG	2	4	30	6519	2
DAVIS	EMMA	JJ	6	4	30	6683	2
DAVIS	EMMA	JJ	6	1	30	1032	2
DAVIS	EPPS	JJ	1	11	30	1867	4
DAVIS	ETTA	CC	1	11	30	1821	12
DAVIS	EVERLIN	CC	1	11	30	1940	6
DAVIS	EULRY	CC	1	11	30	2157	1
DAVIS	EVANGELINE	CC	2	11	30	2137	1
DAVIS	F	FC	3	11	30	1812	3
DAVIS	FANNIE	C	3	3	30	92	13
DAVIS	FLOYD	C	3	10	30	1897	75
DAVIS	FRANK	C	1	10	30	1868	9
DAVIS	FRANK	RD	4	4	30	73	8
DAVIS	GEORGE	RD	3	4	30	326	3
DAVIS	GEORGE	RD	3	4	30	33	6
DAVIS	GEORGE	JJ	1	1	30	372	1
DAVIS	GEORGE	JJ	2	5	30	35	4
DAVIS	GLADYS	FG	1	7	30	1868	7
DAVIS	GLADYS	FG	7	5	30	331	3
DAVIS	GRANT	CC	3	4	30	370	3
DAVIS	GRAFFIN	JJ	1	1	30	73	3
DAVIS	GRANT	JJ	1	11	30	219	4
DAVIS	H	K	13	11	30	200	3
DAVIS	HARRIET	WF	7	5	30	24	17
DAVIS	HARRIE	F	7	5	30	33	0
DAVIS	HARRIET	S	7	1	30	13	20
DAVIS	HARRIET	WK	7	3	30	38	1
DAVIS	HENRY	WK	3	3	30	42	3
DAVIS	HENRY	WK	3	3	30	33	7
DAVIS	HENRY	WK	3	7	30	110	5
DAVIS	HOMER	CC	13	5	30	82	3
DAVIS	HOMER	CC	7	1	30	41	6
DAVIS	INFANT	JJ	1	4	30	72	2
DAVIS	INFANT	CC	11	1	30	2	1
DAVIS	INFANT	JJ	2	7	30	27	6
DAVIS	INFANT	CC	7	4	30	73	1
DAVIS	INFANT	LU	23	4	30	37	13
DAVIS	INFANT	CC	3	6	30	14	3
DAVIS	INFANT	CR	26	1	30	10	2
DAVIS	IRL	CC	23	3	30	15	7
DAVIS	IRL	CC	23	3	30	15	7
DAVIS	IRL	CC	23	3	30	15	7
DAVIS	IRL	CC	23	3	30	15	7
DAVIS	J	CC	3	1	30	22	3
DAVIS	J	CC	4	1	30	17	7
DAVIS	J	CC	4	1	30	17	7
DAVIS	J	CC	4	1	30	17	7
DAVIS	J	CC	5	1	30	10	9
DAVIS	J	CC	5	1	30	20	5
DAVIS	J	CC	5	1	30	18	3
DAVIS	JAMES	JJ	9	9	30	18	3
DAVIS	JAMES	JJ	9	9	30	18	3
DAVIS	JAMES	RJJ	13	1	30	27	7
DAVIS	JAMES	JJ	7	3	30	13	4
DAVIS	JAMES	JJ	23	3	30	46	3
DAVIS	JENIE	JJ	3	2	30	13	8
DAVIS	JEREDIE	NL	18	2	30	30	5
DAVIS	JENNIE	NL	33	1	30	30	1
DAVIS	JEFF	NL	26	1	30	19	10
DAVIS	JIMMIE	LR	60	7	30	13	2
DAVIS	JOHN	BB	60	7	30	13	2
DAVIS	JOHN	WH	5	2	30	23	1
DAVIS	JOHN	HA	45	2	30	21	1
DAVIS	JOHN	HA	25	2	30	4	7
DAVIS	JOSH	HA	1	2	30	7	9
DAVIS	JOHN	WH	43	2	30	12	8
DAVIS	JOHN	JH	3	1	30	2	2
DAVIS	JOHN	HJ	3	2	30	7	9
DAVIS	JOHN	HJ	15	1	30	4	4
DAVIS	JORDAN	RE	11	2	30	15	5
DAVIS	JOE	LE	27	1	30	14	3

DEATH INDEX

MISSISSIPPI STATE BOARD OF HEALTH
BUREAU OF VITAL STATISTICS

Reproduced from the Service-Made in U.S.A.

FAL-19-1928

NAME			COUNTY	COLOR	MONTH	YEAR 1900 AND	CERTIFICATE NUMBER	SEX
FAMILY NAME	FIRST GIVEN NAME	PARENTS INITIALS						
DAVIS	JOE		17	N	8	30	14076	1
DAVIS	JOHNIE	J H	25	N	6	30	10426	1
DAVIS	JOHN		19	N	5	30	8350	1
DAVIS	JOSEPH	CG W	24	N	11	30	18886	1
DAVIS	JOHN	CT	9	N	1	30	6270	1
DAVIS	JOE		58	N	4	30	5477	1
DAVIS	JOHN	T J H	17	N	3	30	4884	1
DAVIS	JURDON	M R J	17	N	6	30	14085	1
DAVIS	JULIE	M R J	68	N	7	30	23919	1
DAVIS	KATHERI	R J	51	N	7	30	13082	2
DAVIS	LAURA		21	N	5	30	4519	2
DAVIS	LEWIS		68	N	2	30	3733	2
DAVIS	LETTY	M N G P	30	N	1	30	138	1
DAVIS	LEO	H J P	50	N	2	30	2907	2
DAVIS	LEL	J F A	30	N	3	30	16324	1
DAVIS	LIZZIE	W F A	30	N	10	30	17521	1
DAVIS	LILLIE	E A	30	N	3	30	55880	2
DAVIS	LILLY		30	N	3	30	23117	2
DAVIS	LUCY	A P P	30	N	3	30	13257	2
DAVIS	LULA	M W W	70	N	4	30	7663	2
DAVIS	LUCY	M W W	11	N	7	30	11932	2
DAVIS	LUCY		70	N	1	30	1892	2
DAVIS	LUCY		11	N	1	30	20427	2
DAVIS	LUDIE	T B W	31	N	7	30	13711	2
DAVIS	LULIE	J H	35	N	11	30	23322	2
DAVIS	LULA		71	N	1	30	44034	2
DAVIS	LULA	J H	30	N	11	30	30103	2
DAVIS	LYDIA	A	30	N	1	30	7440	2
DAVIS	MARY HAL		27	N	1	30	3007	1
DAVIS	MARY		23	N	1	30	13000	2
DAVIS	MARY		20	N	1	30	13001	2
DAVIS	MANDY		10	N	7	30	42000	2
DAVIS	MARY	C J P	21	N	10	30	17735	2
DAVIS	MARTHA	A L P	30	N	1	30	14414	2
DAVIS	MARY	A L J D	30	N	1	30	13370	2
DAVIS	MARY	A J T	10	N	10	30	33543	2
DAVIS	MARY	F W	10	N	1	30	33200	2
DAVIS	MARK		31	N	12	30	21011	2
DAVIS	MARGIE	R J J A	23	N	1	30	71000	1
DAVIS	MARGIE	J J A	77	N	1	30	7313	2
DAVIS	MARGIE		12	N	5	30	3181	2
DAVIS	MAGGIE	J S W	20	N	1	30	60000	2
DAVIS	MAGGIE		40	N	5	30	3382	2
DAVIS	MIKE		07	N	7	30	3357	1
DAVIS	MILLIE	L S W	40	N	7	30	1616	2
DAVIS	MOLLIE		00	N	1	30	13287	2
DAVIS	MOM		30	N	1	30	3073	2
DAVIS	MATHAN		11	N	1	30	3230	1
DAVIS	NELLON		00	N	2	30	1370	1
DAVIS	NELO	W E L	00	N	1	30	1333	1
DAVIS	NUCTA	A E J J	07	N	5	30	3343	2
DAVIS	ODLAV		00	N	2	30	7033	2
DAVIS	OLIVER	J C J	00	N	3	30	1476	2
DAVIS	OLIE		70	N	3	30	3000	1
DAVIS	ORA	J J	00	N	1	30	300	1
DAVIS	USCAR	J J	01	N	3	30	4302	2
DAVIS	P	L J S	12	N	3	30	3000	1
DAVIS	PATSY	L J S	0	N	1	30	13879	1
DAVIS	PETE	S B D P	00	N	10	30	1700	1
DAVIS	PETE	S B D P	00	N	11	30	24303	1
DAVIS	PEARLIE	J J R	00	N	11	30	24303	1
DAVIS	PEARL	J J R	01	N	12	30	2042	2
DAVIS	PHILMA		01	N	1	30	2193	2
DAVIS	PHILIP	C P J	00	N	1	30	1077	2
DAVIS	POLLY	A T J	10	N	1	30	14133	1
DAVIS	PHILL		70	N	5	30	13012	2
DAVIS	PHILL		70	N	5	30	3333	2

DEATH INDEX

MISSISSIPPI STATE BOARD OF HEALTH
BUREAU OF VITAL STATISTICS

Standard and Uniform Service-Made in U.S.A.

KAL. 7-3112

NAME			COUNTY	COLOR	MONTH	YEAR 1900 AND	CERTIFICATE NUMBER	SEX
FAMILY NAME	FIRST GIVEN NAME	ONE DIV. NAME PARENTS INITIALS						
DELUCK	CATHERI							
DELUIH	ALFONZI	J A						
DEMAND	LEAND	J A						
DEBORAN	ALPHONSE	J J						
DEMPSEY	E	J C						
DEMUS	MILY	J C						
DEMYERS	VIKIE	J J						
DENDY	ADDIE	L J						
DENEAN	ELLEN	J J						
DENECHAND	EDWARD	A J						
DENIS	DELLA	A J						
DENIS	MATTIE	J J						
DENMARK	MARY	J A						
DENNIS	EDWARD	J A						
DENNIS	ETHEL	J A						
DENNIS	JANE	J J						
DENNIS	JOSEPH	J J						
DENNIS	WILLIE	J J						
DENNY	E	J J						
DENSON	BL	J J						
DENSON	FANNIE	J J						
DENSON	FLOYD	J P						
DENSON	GEORGE	J P						
DENSON	FRANK	J J						
DENSON	IK	J J						
DENSON	JOHN	J J						
DENSON	JOSEPH	J J						
DENSON	RICHARD	J J						
DENT	ANNIE	J J						
DENT	CHARLEY	J J						
DENT	DAVE	J J						
DENT	JOHN	J J						
DENT	JOSEPH	J J						
DENTON	CURTIS	J J						
DENTON	FRANCIS	J J						
DENTON	GUS	J J						
DENTON	JANES	J J						
DENTON	NANCY	J J						
DENTON	T	J J						
DEPREW	TAYLOR	J J						
DEPERRY	ROBERT	J J						
DEPERRY	SALMON	J J						
DESKI	JOHN	J J						
DESPURTE	EMIL	J J						
DESPURTL	WILLIAM	J J						
DESTERLY	LARRY	J J						
DEVERSON	MARIE	J J						
DEVINE	ARTHUR	J J						
DEVINE	ORA	J J						
DEV	JOHN	J J						
DEV	JOHN	J J						
DEWBERRY	SIGGIE	J J						
DEWBERRY	PRINCE	J J						
DEWEES	LAGGIE	J J						
DEWEY	SAW	J J						
DEZEE	VOCTAUI	J J						
DEZTER	RICHARD	J J						
DIAL	JUL	J J						
DICKENS	CYNTHIA	J J						
DICKENS	ESTELLE	J J						
DICKENS	JENNIE	J J						
DICKENS	JULIA	J J						
DICKENS	WILLIAM	J J						
DICKERSON	ALRIKA	J J						
DICKERSON	ERNE	J J						
DICKERSON	EUGORA	J J						
DICKERSON	FLORA	J J						
DICKERSON	HENRY	J J						
DICKERSON	INFANT	J L						

DEATH INDEX

MISSISSIPPI STATE BOARD OF HEALTH
BUREAU OF VITAL STATISTICS

Registration and Death Service - Made in U.S.A.

MAY 1900

N A M E

FAMILY NAME	FIRST GIVEN NAME	MID. NAME GIV. NAME PARENTS INITIALS	COUNTY	COLOR	MONTH	YEAR 1900 AND	CERTIFICATE NUMBER	SEX
DJ DSON	JAMES	RWJ						
DJ DSON	LOUISA	LR						
DJ DSON	SIMON	LWR						
DJ DSON	SOPHIA							
DJ DSON	WILLIAM	WEFT						
DJ DSON	AVERY							
DJ DSON	LULA	WCL						
DJ DSON	LADE							
DJ DSON	BUDDIE	BLR						
DJ DSON	ENCLINE							
DJ DSON	JOHN	BLR						
DJ DSON	SALLIE	J						
DJ DSON	JULIA	BPH						
DJ DSON	JOSIE							
DJ DSON	ALFRED							
DJ DSON	CENTHA	F						
DJ DSON	MARY	CAJ						
DJ DSON	ANDREW	JR						
DJ DSON	JAMES	R						
DJ DSON	ESTER							
DJ DSON	MORCAN	N						
DJ DSON	RAFAEL	F						
DJ DSON								
DJ DSON	C	A						
DJ DSON	FRANCE	S						
DJ DSON	GENEVA	R						
DJ DSON	GLENEG	RL						
DJ DSON	IDLELL							
DJ DSON	IRAMES							
DJ DSON	JAMES							
DJ DSON	JIM							
DJ DSON	JOHNIE	J						
DJ DSON	PLUMMER							
DJ DSON	VERA							
DJ DSON	ONIA	R						
DJ DSON	GLADYS	F						
DJ DSON	ROSE	F						
DJ DSON	MATTIE							
DJ DSON	VIOLA	P						
DJ DSON	ALY	W						
DJ DSON	MARY	W						
DJ DSON	MORA	W						
DJ DSON	HOZIER							
DJ DSON	SAIL	CB						
DJ DSON	GEORGIE	F						
DJ DSON	TO							
DJ DSON	INFANT	JL						
DJ DSON	E	A						
DJ DSON	ELIAS	E						
DJ DSON	FRANCIS							
DJ DSON	GEORGE	E						
DJ DSON	JANIE							
DJ DSON	BILL							
DJ DSON	EDNA	P						
DJ DSON	SAM	R						
DJ DSON	ELIZABETH	EM						
DJ DSON	ROBERT	PT						
DJ DSON	MARIAH							
DJ DSON	GLORIA	S						
DJ DSON	W	SCA						
DJ DSON	ANNA	H						
DJ DSON	BUD							
DJ DSON	CHARLEY	W						
DJ DSON	CINDURN	J						
DJ DSON	CLARENC	C						
DJ DSON	ED							
DJ DSON	ED							
DJ DSON	LANNY	W						

DEATH INDEX

MISSISSIPPI STATE BOARD OF HEALTH
BUREAU OF VITAL STATISTICS

Reproduced from Death Records—Made in U. S. A.

KAL. 7-4-49

N A M E

FAMILY NAME	FIRST GIVEN NAME	IND. DIV. NAME	PARENTS INITIALS	COUNTY	COLOR	MONTH	YEAR 1900 AND	CERTIFICATE NUMBER	SEX
DORSEY	PETE			10	M	1	00	200	1
DORSEY	PHILLIP		PH	10	M	1	00	300	1
DORSEY	SUSIE			10	M	1	00	300	1
DORSEY	WILL		RWR	10	M	1	00	300	1
DORSEY	L		CF	10	M	1	00	300	1
DORSEY	ATTIE		CF	10	M	1	00	300	1
DORSEY	MARIE		RW	10	M	1	00	300	1
DORSEY	MABLE		RW	10	M	1	00	300	1
DORSEY	C		CF	10	M	1	00	300	1
DORSEY	DISEY		CF	10	M	1	00	300	1
DORSEY	INFEE		CF	10	M	1	00	300	1
DORSEY	JIM		LL	10	M	1	00	300	1
DORSEY	LISA		LL	10	M	1	00	300	1
DORSEY	MARGARET		CF	10	M	1	00	300	1
DORSEY	LAWRENCE		CF	10	M	1	00	300	1
DORSEY	LATTIE		CF	10	M	1	00	300	1
DORSEY	MEANAH		CF	10	M	1	00	300	1
DORSEY	LILLIAN		CF	10	M	1	00	300	1
DORSEY	STEVIE		CF	10	M	1	00	300	1
DORSEY	WILLIE		CF	10	M	1	00	300	1
DORSEY	JOHN		CF	10	M	1	00	300	1
DORSEY	MARCIAN		CF	10	M	1	00	300	1
DORSEY	ANNIE		CF	10	M	1	00	300	1
DORSEY	SELVY		CF	10	M	1	00	300	1
DORSEY	DAVID		CF	10	M	1	00	300	1
DORSEY	NETTIE		CF	10	M	1	00	300	1
DORSEY	CHARLES		CF	10	M	1	00	300	1
DORSEY	FLORENCE		CF	10	M	1	00	300	1
DORSEY	HUBERT		CF	10	M	1	00	300	1
DORSEY	IDA		CF	10	M	1	00	300	1
DORSEY	ISABEL		CF	10	M	1	00	300	1
DORSEY	JOSEPH		CF	10	M	1	00	300	1
DORSEY	JOHN		CF	10	M	1	00	300	1
DORSEY	LARRY		CF	10	M	1	00	300	1
DORSEY	WALTON		CF	10	M	1	00	300	1
DORSEY	RACHEL		CF	10	M	1	00	300	1
DORSEY	TOM		CF	10	M	1	00	300	1
DORSEY	WILLIAM		CF	10	M	1	00	300	1
DORSEY	PEARLIE		CF	10	M	1	00	300	1
DORSEY	OSIE		CF	10	M	1	00	300	1
DORSEY	DUSTY		CF	10	M	1	00	300	1
DORSEY	JACK		CF	10	M	1	00	300	1
DORSEY	THOMAS		CF	10	M	1	00	300	1
DORSEY	MARY		CF	10	M	1	00	300	1
DORSEY	BETTIE		CF	10	M	1	00	300	1
DORSEY	BONNIE		CF	10	M	1	00	300	1
DORSEY	DOROTHY		CF	10	M	1	00	300	1
DORSEY	JIM		CF	10	M	1	00	300	1
DORSEY	NANCY		CF	10	M	1	00	300	1
DORSEY	ROBERT		CF	10	M	1	00	300	1
DORSEY	RILEY		CF	10	M	1	00	300	1
DORSEY	ANNIE		CF	10	M	1	00	300	1
DORSEY	JAMES		CF	10	M	1	00	300	1
DORSEY	PETER		CF	10	M	1	00	300	1
DORSEY	TOM		CF	10	M	1	00	300	1
DORSEY	ALICE		CF	10	M	1	00	300	1
DORSEY	LAWRENCE		CF	10	M	1	00	300	1
DORSEY	MARY		CF	10	M	1	00	300	1
DORSEY	WILL		CF	10	M	1	00	300	1
DORSEY	HENRY		CF	10	M	1	00	300	1
DORSEY	HUITTIE		CF	10	M	1	00	300	1
DORSEY	NATHAN		CF	10	M	1	00	300	1

DEATH INDEX

MISSISSIPPI STATE BOARD OF HEALTH
BUREAU OF VITAL STATISTICS

Specimen Based Burial Service-Made in U. S. A.

KAL-Y-4018

Table with columns: NAME (FAMILY NAME, FIRST GIVEN NAME, SEX), COUNTY, COLOR, MONTH, YEAR (1880 AND), CERTIFICATE NUMBER, SEX. Rows list names like DOYLE PAULINE, DRAKE FREDERICK, DRY SOL, etc.

DEATH INDEX

MISSISSIPPI STATE BOARD OF HEALTH
BUREAU OF VITAL STATISTICS

Washington Steel Engraving Service—Made in U. S. A.

KAL-7-4888

NAME

FAMILY NAME	FIRST GIVEN NAME	SEX	COUNTY	COLOR	MONTH	YEAR 1900 AND	CERTIFICATE NUMBER	SEX
DUFUSSAT	CLAIRE	SGR	SG	W	1	4	30	2
DUGGER	ALEXAND	SGR	SG	W	1	7	30	1
DUGGER	STELLA	SGR	SG	W	1	11	13	1
DUKE	ANNIE	SGR	SG	W	1	11	14	2
DUKE	FANNIE	SGR	SG	W	1	11	33	1
DUKE	FANCIS	SGR	SG	W	1	11	33	1
DUKE	I	SGR	SG	W	1	11	33	1
DUKE	JAMES	SGR	SG	W	1	11	33	1
DUKE	MILDRED	SGR	SG	W	1	11	33	1
DUKE	ROSA	SGR	SG	W	1	11	33	1
DUKE	TILLMAN	SGR	SG	W	1	11	33	1
DUKE	TURNER	SGR	SG	W	1	11	33	1
DUKE	EMERNE	SGR	SG	W	1	11	33	1
DUKE	JIM	SGR	SG	W	1	11	33	1
DUKES	BELENIE	SGR	SG	W	1	11	33	1
DUKES	LOTTIE	SGR	SG	W	1	11	33	1
DUKES	NETTIE	SGR	SG	W	1	11	33	1
DUKES	WALTER	SGR	SG	W	1	11	33	1
DUKES	WINNIE	SGR	SG	W	1	11	33	1
DUKES	WILLIE	SGR	SG	W	1	11	33	1
DUKES	WILLIAM	SGR	SG	W	1	11	33	1
DULANEY	JOHN	SGR	SG	W	1	11	33	1
DULANEY	JANE	SGR	SG	W	1	11	33	1
DULANEY	YANCY	SGR	SG	W	1	11	33	1
DULNEY	LULA	SGR	SG	W	1	11	33	1
DUMAS	HERBERT	SGR	SG	W	1	11	33	1
DUMAS	HAL	SGR	SG	W	1	11	33	1
DUMAS	OTIS	SGR	SG	W	1	11	33	1
DUMONT	INFANT	SGR	SG	W	1	11	33	1
DUNAWAY	INFANT	SGR	SG	W	1	11	33	1
DUNAWAY	PAR	SGR	SG	W	1	11	33	1
DUNAWAY	RUSAL	SGR	SG	W	1	11	33	1
DUNAWAY	VICTOR	SGR	SG	W	1	11	33	1
DUNBAR	EUGEN	SGR	SG	W	1	11	33	1
DUNBAR	GINT	SGR	SG	W	1	11	33	1
DUNBAR	HENDERSON	SGR	SG	W	1	11	33	1
DUNBAR	HENDERSON	SGR	SG	W	1	11	33	1
DUNBAR	JACOB	SGR	SG	W	1	11	33	1
DUNBAR	JERRY	SGR	SG	W	1	11	33	1
DUNBAR	MARIE	SGR	SG	W	1	11	33	1
DUNBAR	SARAH	SGR	SG	W	1	11	33	1
DUNCAN	A	SGR	SG	W	1	11	33	1
DUNCAN	FRANK	SGR	SG	W	1	11	33	1
DUNCAN	FRANCIS	SGR	SG	W	1	11	33	1
DUNCAN	GEORGE	SGR	SG	W	1	11	33	1
DUNCAN	GLADYS	SGR	SG	W	1	11	33	1
DUNCAN	IDA	SGR	SG	W	1	11	33	1
DUNCAN	IDA	SGR	SG	W	1	11	33	1
DUNCAN	J	SGR	SG	W	1	11	33	1
DUNCAN	J	SGR	SG	W	1	11	33	1
DUNCAN	LYDIA	SGR	SG	W	1	11	33	1
DUNCAN	MARY	SGR	SG	W	1	11	33	1
DUNCAN	MARY	SGR	SG	W	1	11	33	1
DUNCAN	MOLLIE	SGR	SG	W	1	11	33	1
DUNCAN	NANCY	SGR	SG	W	1	11	33	1
DUNCAN	WILLIAM	SGR	SG	W	1	11	33	1
DUNCAN	PATSY	SGR	SG	W	1	11	33	1
DUNIGAN	GABE	SGR	SG	W	1	11	33	1
DUNIGAN	GEORGE	SGR	SG	W	1	11	33	1
DUNKIN	HUBBARD	SGR	SG	W	1	11	33	1
DUNKIN	KATIE	SGR	SG	W	1	11	33	1
DUNKIN	MUN	SGR	SG	W	1	11	33	1
DUNLAP	INFANT	SGR	SG	W	1	11	33	1
DUNLAP	J MRS	SGR	SG	W	1	11	33	1
DUNLAP	LAWSON	SGR	SG	W	1	11	33	1
DUNLAP	WILLIE	SGR	SG	W	1	11	33	1
DUNLAP	WILLIAM	SGR	SG	W	1	11	33	1
DUNLAUY	J	SGR	SG	W	1	11	33	1
DUNMAN	WILEY	SGR	SG	W	1	11	33	1

DEATH INDEX

MISSISSIPPI STATE BOARD OF HEALTH
BUREAU OF VITAL STATISTICS

Washington Street Bureau Service Made in U.S.A.

KAL-Y-4818

NAME

FAMILY NAME	FIRST GIVEN NAME	SEX	COUNTY	COLOR	MONTH	YEAR 1900 AND	CERTIFICATE NUMBER	SEX
DUNN	BETTY	F	J	1	1	30	11055	1
DUNN	CHARLES	M	J	1	1	30	11056	1
DUNN	EULRETT	F	J	1	1	30	11057	1
DUNN	HERBERT	M	J	1	1	30	11058	1
DUNN	HUSCHEL	M	J	1	1	30	11059	1
DUNN	INFANT		J	1	1	30	11060	1
DUNN	LAURA	F	J	1	1	30	11061	1
DUNN	LEL	F	J	1	1	30	11062	1
DUNN	LESSIE	F	J	1	1	30	11063	1
DUNN	LOUIS	M	J	1	1	30	11064	1
DUNN	MAMIE	F	J	1	1	30	11065	1
DUNN	MATTIE	F	J	1	1	30	11066	1
DUNN	OTIS	M	J	1	1	30	11067	1
DUNN	CULEM	M	J	1	1	30	11068	1
DUNN	PERRY	M	J	1	1	30	11069	1
DUNN	ROBERT	M	J	1	1	30	11070	1
DUNN	SARAH	F	J	1	1	30	11071	1
DUNN	WYLEY	M	J	1	1	30	11072	1
DUNN	WILLIAM	M	J	1	1	30	11073	1
DUNN	ROBERT	M	J	1	1	30	11074	1
DUNSTON	T	M	J	1	1	30	11075	1
DUPRE	JULIA	F	J	1	1	30	11076	1
DUPREY	WANNIE	F	J	1	1	30	11077	1
DURDEN	LILLIAN	F	J	1	1	30	11078	1
DURHAM	ALBERT	M	J	1	1	30	11079	1
DURHAM	ANNIE	F	J	1	1	30	11080	1
DURHAM	JOHN	M	J	1	1	30	11081	1
DURHAM	SEVELLA	F	J	1	1	30	11082	1
DURR	CAROLIN	F	J	1	1	30	11083	1
DURR	JACK	M	J	1	1	30	11084	1
DURR	JAMES	M	J	1	1	30	11085	1
DURR	NANCY	F	J	1	1	30	11086	1
DURR	RUTH	F	J	1	1	30	11087	1
DURR	SHEBY	F	J	1	1	30	11088	1
DURRETT	JOHN	M	J	1	1	30	11089	1
DURRUV	NEAL	M	J	1	1	30	11090	1
DUTHER	EUGENE	M	J	1	1	30	11091	1
DUTRY	MARY	F	J	1	1	30	11092	1
DUAL	MARY	F	J	1	1	30	11093	1
DYE	ADALINE	F	J	1	1	30	11094	1
DYE	ADALINE	F	J	1	1	30	11095	1
DYE	FRANK	M	J	1	1	30	11096	1
DYE	JULIA	F	J	1	1	30	11097	1
DYE	ANNIE	F	J	1	1	30	11098	1
DYE	ROLLIN	M	J	1	1	30	11099	1
DYER	LIDDIE	F	J	1	1	30	11100	1
DYESS	MALISSI	F	J	1	1	30	11101	1
DYESS	BURTON	M	J	1	1	30	11102	1
DYESS	J	M	J	1	1	30	11103	1
DYKES	JANIE	F	J	1	1	30	11104	1
DYKES	VANDY	F	J	1	1	30	11105	1
DYKES	JANDY	F	J	1	1	30	11106	1
DYKE	ELLEAY	F	J	1	1	30	11107	1
DYLE	INFANT		J	1	1	30	11108	1
DYSON	MARGURI	F	J	1	1	30	11109	1

DEATH INDEX

MISSISSIPPI STATE BOARD OF HEALTH
BUREAU OF VITAL STATISTICS

Reproduction of this document requires permission from the U. S. G. A.

HAL-1-408

NAME			COUNTY	COLOR	MONTH	YEAR 1900 AND	CERTIFICATE NUMBER	SEX
FAMILY NAME	FIRST GIVEN NAME	INITIALS PARENTS INITIALS						
EADES	JOSEPH	L S W						
EAGAN	CARROLL	L C W						
EAGER	ALBERT	N A W						
EAGINS	CALLIE	J S W						
EAKIN	EDWARD	J S U						
EALY	MAMIE	J G J						
EALY	MATRUD	J G J						
EARBEE	ELMA	J A						
EARL	ALLEN	J C						
EARL	CHARLES	L S H						
EARL	JAS. J.	J R J						
EARL	WARTLAND	A J C						
EARLEY	ELIZABE	J R C						
EARLS	EDDY	J R C						
EARLS	RUBY	J R C						
EARNEST	FANNIE	J A						
EARNEST	JIM	J A						
EASLEY	CLARA	J						
EASLEY	EMMA	J R T						
EASLEY	JIM	J P P						
EASLEY	WARREN	J P P						
EASUN	LAURA	J R R						
EAST	BILLIE	J R R						
EAST	SALLIE	J R R						
EAST	SALLIE	J R R						
EASTER	LING	J G						
EASTER	LING	J G						
EASTER	LING	J G						
EASTER	LING	J G						
EASTER	LING	J G						
EASTER	LING	J G						
EATON	LARY	J W						
EATON	CATHERI	J A F						
EATON	FRANCIS	J A F						
EATON	ISA	J F						
EATONS	JIMMIE	J J						
EAVERS	GEORGE	J A						
EAZELL	MARY	J A						
EBERHART	HENRY	J A						
ECHOLS	ALLEN	J S C						
ECHOLS	WILLIE	J S C						
ECKLES	BILL	J W						
ECKLES	HENRY	J W						
ECKLUK	L	J L						
EDD	LULLA	J W						
EDDIE	LAUINA	J W						
EDDINGTON	D	J R E						
EDDINS	ELIJAH	J R E						
EDDINS	JESSIE	J R E						
EDDISON	ADA	J S						
EDDLEMAN	RUBIE	J W						
EDEN	JANE	J W						
EDENBURG	HENNIE	J A						
EDGARS	THOMAS	J R P						
EDINBURGE	PULLY	J R P						
EDINBURG	JULIET	J R P						
ELINGTON	CHARLIE	J W T						
ELINGTON	EMMA	J J						
ELLIN	ELZIE	J G						
ELMOND	ADA	J G						
ELMONDSON	ANNIE	J G						
ELMONDSON	ANNIE	J C A						
ELMONDSON	CHARLE	J S C						
ELMUND	ELLEN	J S C						

DEATH INDEX

MISSISSIPPI STATE BOARD OF HEALTH
BUREAU OF VITAL STATISTICS

Revised for Best Business Service—Made in U.S.A.

KALV-4019

NAME			COUNTY	COLOR	MONTH	YEAR 1900 AND	CERTIFICATE NUMBER	SEX
FAMILY NAME	FIRST GIVEN NAME	INITIALS OF PARENTS						
EDMONDS	MARY	D	23	2	3	00	8549	2
EDMONDS	MELINDA	J	23	2	2	00	8700	2
EDMOND	R	E	07	1	0	00	1504	1
EDMOND	WADE	E	07	1	0	00	1505	1
EDMONSON	INFANT	JFS	10	11	10	00	1713	1
EDMONSON	MARTHA	JFS	10	11	10	00	1713	3
EDWARDS	ABIE	J	43	1	10	00	1778	2
EDWARDS	ADDIE	J	43	1	10	00	1778	3
EDWARDS	ALLIE	J	43	1	10	00	1778	4
EDWARDS	ANGIE	RA	43	1	10	00	8516	1
EDWARDS	ANNIE	RA	43	1	10	00	1738	7
EDWARDS	BEN	J	03	2	10	00	3079	3
EDWARDS	BENJAMI	F	07	2	0	00	3080	7
EDWARDS	CALLIE	F	07	2	0	00	3081	2
EDWARDS	CECIL	J	08	2	0	00	1073	3
EDWARDS	ED	J	13	1	11	00	3210	3
EDWARDS	ED	J	13	1	11	00	3211	1
EDWARDS	EDNA	PR	23	2	0	00	3300	1
EDWARDS	ELL	SL	23	2	0	00	3301	1
EDWARDS	EMOCENE	SL	23	2	0	00	3302	1
EDWARDS	EMMA	SL	73	1	1	00	7397	3
EDWARDS	GEORGE	AA	10	1	1	00	1000	3
EDWARDS	GEORGE	AA	73	1	1	00	1000	3
EDWARDS	GRISSELL	J	13	1	1	00	3327	1
EDWARDS	HENRY	J	73	2	1	00	7000	0
EDWARDS	INFANT	J	00	0	10	00	1000	3
EDWARDS	JAMES	J	04	1	10	00	1000	3
EDWARDS	JANESIE	EL	13	1	1	00	1000	1
EDWARDS	JESSIE	EL	7	1	1	00	1473	2
EDWARDS	JOHN	EL	10	1	1	00	1000	3
EDWARDS	JOHN	J	43	1	10	00	1000	3
EDWARDS	JOSEPH	J	73	1	1	00	1800	5
EDWARDS	JOSEPH	J	73	1	1	00	3819	0
EDWARDS	JOSEPH	J	27	1	1	00	2838	2
EDWARDS	JOHN	J	43	1	1	00	1000	1
EDWARDS	JULIE	J	43	1	1	00	3010	0
EDWARDS	KATIE	J	00	0	3	00	3100	3
EDWARDS	KESSIE	J	00	0	3	00	3285	3
EDWARDS	KENNETH	J	10	1	1	00	1900	3
EDWARDS	KENNETT	J	00	1	1	00	1047	1
EDWARDS	LAURA	J	07	1	1	00	1803	1
EDWARDS	LEL	H	07	1	1	00	1041	3
EDWARDS	LENDRA	H	00	1	1	00	1101	1
EDWARDS	LOVISE	EA	10	1	1	00	1300	0
EDWARDS	LOVISE	EA	10	1	1	00	1300	3
EDWARDS	LOVISE	T	23	1	1	00	1300	2
EDWARDS	LUCY	J	00	1	1	00	110	0
EDWARDS	LYDIA	J	20	1	1	00	1007	4
EDWARDS	MATTIE	J	10	1	1	00	1000	5
EDWARDS	MANUEL	J	10	1	1	00	1000	1
EDWARDS	MARY	R	00	1	1	00	4000	1
EDWARDS	MARIA	R	00	1	1	00	1378	4
EDWARDS	MARY	J	00	1	1	00	1000	0
EDWARDS	MARY	J	00	1	1	00	8000	0
EDWARDS	MARGARE	J	00	1	1	00	1300	2
EDWARDS	MARY	J	00	1	1	00	1000	0
EDWARDS	MARY	J	10	1	1	00	3000	4
EDWARDS	MAI	J	00	1	1	00	3000	4
EDWARDS	MATE	J	00	1	1	00	1377	1
EDWARDS	PAUL	J	07	1	1	00	3700	0
EDWARDS	PRINCE	J	07	1	1	00	3000	0
EDWARDS	PRISCIL	J	27	1	1	00	2271	0
EDWARDS	R	J	17	1	1	00	1713	3
EDWARDS	RACHEL	J	00	1	1	00	1400	0
EDWARDS	RUFUS	J	00	1	1	00	1910	1
EDWARDS	RUBY	J	01	1	1	00	1000	3
EDWARDS	SILL	J	00	1	1	00	1070	0
EDWARDS	SUSAN	E	00	1	1	00	3101	1
EDWARDS	SUSAN	E	00	1	1	00	5461	2

DEATH INDEX

MISSISSIPPI STATE BOARD OF HEALTH
BUREAU OF VITAL STATISTICS

Multiple Birth System Service-Made in U. S. A.

KAL-Y-6018

NAME			COUNTY	COLOR	MONTH	YEAR 1900 AND	CERTIFICATE NUMBER	SEX
FAMILY NAME	FIRST GIVEN NAME	2ND GIV' NAME PARENTS INITIALS						
EDWARDS	W	J J	50	1	1	50	1557	1
EDWARDS	WALTER	J J	51	2	1	50	1555	1
EDWARDS	WILLIE	J J	50	2	6	50	1547	1
EDWARD	WILLIE	J J	50	2	2	50	1428	1
EDWARDS	WILLIE	M H S J P F	50	2	7	50	1327	1
EDWARDS	WILLIE	M H S J P F	50	2	6	50	1322	1
EGGER	WILLIE	M H S J P F	50	2	6	50	1428	1
EGGER	FLOYDEN	M H S J P F	50	1	1	50	1155	1
EGGERSON	REUBEN	M H S J P F	50	1	1	50	557	1
EGLESTON	EDDIE	M H S J P F	50	1	1	50	1430	1
EIRY	INFANT	M H S J P F	50	1	1	50	1572	1
EICHENBERG	HERMAN	J J C A C	50	1	1	50	1200	1
EILAND	CLLAW	J J C A C	50	1	1	50	5335	1
EILAND	JANE	J J C A C	50	1	1	50	5332	1
EISLUEFFEL	CARL	H C K C A	50	1	1	50	5337	1
EKLUND	JOHNITA	H C K C A	50	1	1	50	1540	1
ELANS	C	H C K C A	50	1	1	50	1515	1
ELBERT	CAULVIN	H C K C A	50	1	1	50	5374	1
ELDER	JOSEPH	H C K C A	50	1	1	50	1711	1
ELDRIDGE	A	M W D L	50	1	1	50	1552	1
ELDRIDGE	GEORGE	M W D L	50	1	1	50	1537	1
ELERY	ROSA	M W D L	50	1	1	50	1553	1
ELEUTERIUS	NEALY	M W D L	50	1	1	50	5262	1
ELY	EMMA	M W D L	50	1	1	50	5365	1
ELINGTON	WILLIAM	M W D L	50	1	1	50	5211	1
ELYER	WILLIE	M W D L	50	1	1	50	5355	1
ELLERMAN	CALLIE	M W D L	50	1	1	50	5353	1
ELLINBURE	J	L T L F E M	50	1	1	50	5407	1
ELLINGTON	J	L T L F E M	50	1	1	50	1050	1
ELLINGTON	J	L T L F E M	50	1	7	50	1217	1
ELLINGTON	JOHN	L T L F E M	50	1	1	50	5137	1
ELLINGTON	JOHN	L T L F E M	50	1	1	50	5313	1
ELLIOTT	CHARLES	S C J H E	50	1	1	50	5252	1
ELLIOTT	EMMA	S C J H E	50	1	1	50	5354	1
ELLIOTT	HENRY	S C J H E	50	1	1	50	5333	1
ELLIOTT	JOHN	S C J H E	50	1	1	50	1370	1
ELLIOTT	JOE	S C J H E	50	1	1	50	1380	1
ELLIOTT	LARRIN	S C J H E	50	1	1	50	1387	1
ELLIOTT	LARKY	S C J H E	50	1	1	50	5211	1
ELLIOTT	NATHAN	S C J H E	50	1	1	50	5253	1
ELLIOTT	NED	S C J H E	50	1	1	50	5127	1
ELLIOTT	P	S C J H E	50	1	1	50	1333	1
ELLIS	ALBERTA	J J C S M	50	1	1	50	5333	1
ELLIS	ALBERT	J J C S M	50	1	1	50	5333	1
ELLIS	BERTHA	J J C S M	50	1	1	50	1333	1
ELLIS	CARRIE	J J C S M	50	1	1	50	1333	1
ELLIS	CHARLES	J J C S M	50	1	1	50	1755	1
ELLIS	CLAFFIN	J J C S M	50	1	1	50	1755	1
ELLIS	DEMOS	J J C S M	50	1	1	50	1755	1
ELLIS	E	E L J	50	1	1	50	1840	1
ELLIS	EARLINE	E L J	50	1	1	50	1940	1
ELLIS	ELMA	E L J	50	1	1	50	5307	1
ELLIS	ELMA	E L J	50	1	1	50	5307	1
ELLIS	EPHRAIM	J A R W	50	1	1	50	1180	1
ELLIS	FATE	J A R W	50	1	1	50	1015	1
ELLIS	FERDINAND	J A R W	50	1	1	50	1354	1
ELLIS	FRANK	J A R W	50	1	1	50	5353	1
ELLIS	G	A G	50	1	1	50	5353	1
ELLIS	GEORGE	A G	50	1	1	50	4880	1
ELLIS	GEORGE	H C F W	50	1	1	50	1373	1
ELLIS	GROVER	H C F W	50	1	1	50	1050	1
ELLIS	HATTANT	H C F W	50	1	1	50	1200	1
ELLIS	INFANT	H C F W	50	1	1	50	5273	1
ELLIS	ISAAC	N O E J	50	1	1	50	1557	1
ELLIS	JAMES	N O E J	50	1	1	50	1577	1
ELLIS	JOHN	N O E J	50	1	1	50	5353	1
ELLIS	L	N O E J	50	1	1	50	5353	1
ELLIS	L	N O E J	50	1	1	50	5353	1
ELLIS	LINNIE	N O E J	50	1	1	50	1850	1
ELLIS	LINNIE	N O E J	50	1	1	50	1851	1

DEATH INDEX

MISSISSIPPI STATE BOARD OF HEALTH
BUREAU OF VITAL STATISTICS

Birthright Dead Burial Service Made in U.S.A.

KAL-2-2879

N A M E

FAMILY NAME	FIRST GIVEN NAME	SEX	CITY	COUNTY	COLOR	MONTH	YEAR 1900 AND	CERTIFICATE NUMBER	SEX
ELLIS	LIZZY	F		07			00		
ELLIS	LUE	F		08			00	070	F
ELLIS	LUBERTA	F	L	08			00	1533	F
ELLIS	NANDY	F		08		7	00	1033	F
ELLIS	MARY	F	A J	00		1	00	1007	F
ELLIS	MARTHA	F	S D	00		1	00	0007	F
ELLIS	MARTHA	F	S D	00		1	00	0077	F
ELLIS	NORRA	F		00		1	00	0007	F
ELLIS	NORA	F	O H	07			00	1001	F
ELLIS	PAWTRHEN	F		10			00	0000	F
ELLIS	PEARL	F	U	00		1	00	0000	F
ELLIS	PEARL	F	U	00		1	00	0700	F
ELLIS	SARAH	F	L	00		1	00	0000	F
ELLIS	SARAH	F	L	00		1	00	0000	F
ELLIS	SALLY	F	L	00		1	00	0000	F
ELLIS	THORNTON	F	L	00		1	00	1000	F
ELLIS	TOB	F		00		1	00	1700	F
ELLIS	VELL	F	J D	00			00	1000	F
ELLIS	W MRC	F	T J	00			00	0100	F
ELLIS	WILLIE	F	U	00			00	7000	F
ELLIS	WILSON	F	U	00			00	1000	F
ELLIS	WILSON	F	U	00			00	0000	F
ELLIS	WINCY	F	A T	00		1	00	1000	F
ELLIS J M	D WRC	F	J F	00		1	00	1100	F
ELLIS J M	ED	F	A T	00		7	00	1000	F
ELLIS J M	JULIA	F	A T	00		1	00	1100	F
ELLIS J M	WARRNE	F		00		1	00	1000	F
ELLIS J M	WARRNE	F		00		7	00	1000	F
ELLIS J M	WARRNE	F		07		1	00	0007	F
ELLIS W RTH	LYDIA	F	S J	00		1	00	1000	F
ELLIS W RTH	JOHN	F	L	00		1	00	1000	F
ELLIS W RTH	MAZIE	F		07		1	00	0007	F
ELLIS W RTH	SARAH	F	F	00		1	00	1000	F
ELLIS W RTH	HARRY	F	F	00		7	00	1000	F
ELLIS W RTH	LILLIE	F	A	00		1	00	0000	F
ELLIS W RTH	LILLIE	F	A	00		7	00	0007	F
ELLIS W RTH	ROBERT	F	A	00		1	00	0000	F
ELLIS W RTH	ROBERT	F	A	00		1	00	0000	F
ELLIS W RTH	HENBERT	F	A	00		1	00	0000	F
ELLIS W RTH	HORACE	F	B	00		1	00	0000	F
ELLIS W RTH	JOHN	F	R	00		7	00	1000	F
ELLIS W RTH	LUCCIE	F	R	00		7	00	0007	F
ELLIS W RTH	FILLO	F	S	00		1	00	1011	F
ELLIS W RTH	ALMA	F	J	00		7	00	1107	F
ELLIS W RTH	JASSIE	F	J	00		1	00	1001	F
ELLIS W RTH	IDA	F	C	00		1	00	1000	F
ELLIS W RTH	JACK	F	J	00		1	00	0000	F
ELLIS W RTH	JOHN	F	J	00		1	00	1000	F
ELLIS W RTH	MATTIE	F	J	00		0	00	1000	F
ELLIS W RTH	MARGRET	F	S	00		1	00	1000	F
ELLIS W RTH	SAM	F	O	00		1	00	1000	F
ELLIS W RTH	L	F	O	00		1	00	0000	F
ELLIS W RTH	CLEATUS	F	O	00		7	00	1000	F
ELLIS W RTH	CLLESTER	F	O	00		7	00	1000	F
ELLIS W RTH	CHLSTER	F	O	00		7	00	1000	F
ELLIS W RTH	JAMES	F	O	00		7	00	1000	F
ELLIS W RTH	ELLA	F	O	00		7	00	1000	F
ELLIS W RTH	LJUVENI	F	O	00		7	00	1000	F
ELLIS W RTH	R	F	O	00		7	00	1000	F
ELLIS W RTH	ROBERT	F	O	00		1	00	0001	F
ELLIS W RTH	IRGINI	F	O	00		1	00	0001	F
ELLIS W RTH	MARIE	F	O	00		1	00	0001	F
ELLIS W RTH	TINEY	F	O	00		1	00	0001	F
ELLIS W RTH	MARY	F	O	00		1	00	1401	F
ELLIS W RTH	HANNAH	F	O	00		1	00	7007	F
ELLIS W RTH	HONSTON	F	O	00		1	00	7003	F
ELLIS W RTH	HONDIKE	F	O	00		1	00	1006	F
ELLIS W RTH	HONDIKE	F	O	00		1	00	1101	F

DEATH INDEX

MISSISSIPPI STATE BOARD OF HEALTH
BUREAU OF VITAL STATISTICS

Standardized Death Statistics Service—Made in U. S. A.

NAME		FAM. NAME	FIRST GIVEN NAME	IND. NAME GIV. NAME PARENTS INITIALS	COUNTY	COLOR	MONTH	YEAR 1900 AND	CERTIFICATE NUMBER	SEX
FAMILY NAME	FIRST GIVEN NAME									
EPHRIAM	KEEDHAM				11					
EPPINGER	CALVIN				11			13	3	1
EPPERSON	DAVE				11			13	3	1
EPPERSON	W				11			13	3	1
EPPINGER	GEORGE				11			13	3	1
EPPS	JAMES				11			13	3	7
EPPS	LILLY				11			10	4	1
EPPS	LURENE				11			10	4	1
EPPS	ROY				11			10	4	1
EPPS	UIOLA				11			10	4	1
EPPS	WILLIE				11			7	3	1
EPS	JIM				11			13	3	1
EBBY	IKE				11			11	0	1
EBBY	LAURA				11			13	7	1
ERICKSON	HENRY				11			14	7	1
ERREST	GEORGE				11			11	7	1
ERRINGTON	FANNIE				11			11	7	1
ERKVI	LILL				11			13	3	1
ERVIN	BOB				11			13	3	1
ERVIN	EMILY				11			13	3	1
ERVIN	EMILY				11			13	3	1
ERVIN	J				11			13	3	1
ERVIN	JOSEPH				11			7	3	1
ERVIN	LISA				11			13	3	1
ERVINKS	DAVE				11			13	1	1
ERVIN	JENNIE				11			19	0	1
ERVIN	JUVE				11			19	0	1
ESCUE	WILLIAM				11			13	3	1
ESKRI DGE	HULLIS				11			13	7	1
ESKRI DGE	MARSHAL				11			7	3	1
ESKRI DGE	MARY				11			3	3	1
ESSECK	ANNIE				11			8	3	1
ESSES	ALBERT				11			7	3	1
ESTER	J				11			13	3	1
ESTES	ALICE				11			3	3	1
ESTES	BETTIE				11			4	3	1
ESTES	BOBBIE				11			7	3	1
ESTESS	JOHN				11			13	3	1
ESTRI DGE	CARRIE				11			13	3	1
ETHRI DGE	JOHN				11			3	3	1
ETHRI DGE	LULA				11			3	3	1
ETHRI DGE	TURNER				11			3	3	1
EUALS	J				11			3	3	1
EUALS	JOHN				11			3	3	1
EUALS	ALBERT				11			3	3	1
EUANS	ANNIE				11			11	1	1
EUANS	ANNIE				11			10	1	1
EUANS	ANNIE				11			3	3	1
EUANS	BETTIE				11			13	1	1
EUANS	BEULAH				11			4	3	1
EUANS	BESSIE				11			3	3	1
EUANS	BLANUN				11			3	3	1
EUANS	CHARLES				11			3	3	1
EUANS	CHARLES				11			3	3	1
EUANS	CHARLIE				11			11	3	1
EUANS	CLARA				11			10	7	1
EUANS	DASHIO				11			11	3	1
EUANS	DORA				11			11	3	1
EUANS	EDIETH				11			11	3	1
EUANS	ELLA				11			13	3	1
EUANS	ERA				11			10	3	1
EUANS	GERTRUD				11			3	3	1
EUANS	GUS				11			3	3	1
EUANS	H				11			15	7	1
EUANS	HABEL				11			3	3	1
EUANS	HELENER				11			3	3	1
EUANS	HENRY				11			3	3	1

DEATH INDEX

MISSISSIPPI STATE BOARD OF HEALTH
BUREAU OF VITAL STATISTICS

Standard Death Certificate Service Made to U. S. A.

HAL-1-489

NAME		COUNTY	COLOR	MONTH	YEAR 1900 AND	CERTIFICATE NUMBER	SEX
FAMILY NAME	FIRST GIVEN NAME						
EVANS	HENRY	RI	W	11	00	2878	M
EVANS	INFANT	PP	W	10	00	1129	M
EVANS	INFANT	PP	W	00	00	1129	M
EVANS	INLE		W	00	00	1030	M
EVANS	J	JH	W	01	00	413	M
EVANS	J	JH	W	01	00	1870	M
EVANS	JACK	JA	W	03	00	560	M
EVANS	JAMES	FW	W	00	00	773	M
EVANS	JAMES	FL	W	00	00	167	M
EVANS	JAMES	FL	W	11	00	1838	M
EVANS	JERRY	FL	W	11	00	1838	M
EVANS	JEROME	ST	W	00	00	178	M
EVANS	JOHN	ST	W	00	00	800	M
EVANS	JOHN	FW	W	00	00	1200	M
EVANS	JOHN	FW	W	00	00	1000	M
EVANS	JOHN	AL	W	00	00	753	M
EVANS	JOHN	AL	W	01	00	3777	M
EVANS	LEE	JH	W	00	00	883	M
EVANS	LINDA	JH	W	00	00	883	M
EVANS	LUCILE	CA	W	04	00	1843	M
EVANS	LUCILE	JR	W	00	00	783	M
EVANS	MRS	P	W	10	00	1838	M
EVANS	MABEL	I	W	00	00	800	M
EVANS	MATILDA	I	W	00	00	1870	M
EVANS	MATTIE	A	W	00	00	800	M
EVANS	MARY	A	W	00	00	1838	M
EVANS	MARY	A	W	11	00	1838	M
EVANS	MARIE	C	W	00	00	800	M
EVANS	MELLIE	C	W	00	00	800	M
EVANS	OSCAR	C	W	00	00	800	M
EVANS	QUITMAN	C	W	00	00	147	M
EVANS	PAUL	C	W	00	00	800	M
EVANS	PRIVILL	U	W	00	00	1838	M
EVANS	R	M	W	00	00	800	M
EVANS	ROBERT	M	W	00	00	800	M
EVANS	SARAH	W	W	00	00	800	M
EVANS	SARAH	W	W	01	00	800	M
EVANS	SARAH	W	W	01	00	800	M
EVANS	SCOTT	W	W	00	00	1838	M
EVANS	SUSIE	W	W	00	00	1838	M
EVANS	SUSIE	W	W	00	00	1838	M
EVANS	SYLVIA	W	W	00	00	800	M
EVANS	WASH	W	W	00	00	800	M
EVANS	WALTER	W	W	00	00	170	M
EVANS	WILLIE	W	W	00	00	800	M
EVANS	WILLIAM	W	W	00	00	800	M
EVANS	WILLIAM	W	W	00	00	800	M
EVANS	WILLIAM	W	W	00	00	800	M
EVANS	FRID	W	W	00	00	1838	M
EVANS	ADL	W	W	00	00	800	M
EVANS	C	W	W	00	00	800	M
EVANS	CUR	W	W	00	00	140	M
EVANS	DAVID	W	W	00	00	173	M
EVANS	HARRY	W	W	00	00	800	M
EVANS	JAMES	W	W	00	00	800	M
EVANS	MARY	W	W	00	00	1838	M
EVANS	PERILL	W	W	00	00	800	M
EVANS	SALLIE	W	W	00	00	800	M
EVANS	GEORGE	W	W	00	00	1838	M
EVANS	EDWARD	W	W	00	00	140	M
EVANS	BILLIE	W	W	00	00	800	M
EVANS	CHARL	W	W	00	00	800	M
EVANS	DURA	W	W	00	00	140	M
EVANS	EFFIE	W	W	00	00	800	M

DEATH INDEX

MISSISSIPPI STATE BOARD OF HEALTH
BUREAU OF VITAL STATISTICS

Reprinted from Burial Service - Made in U. S. A.

KAL. V. 2000

NAME			COUNTY	COLOR	MONTH	YEAR	CERTIFICATE	SEX
FAMILY NAME	FIRST GIVEN NAME	PHO. NAME OR PARENTS INITIALS				1900 AND	NUMBER	
FUERRETT	GEORGE	C E F	13	2	7	00	3311	1
FUERRETT	GEORGE	C E O	13	1	7	00	3313	1
FUERRETT	MAJOR	C E O	13	2	10	00	3304	1
FUERRETT	NANCY	C E O	77	2	10	00	14753	2
FUERRETT	ROBERT	C R J	00	1	0	00	3889	1
FUERRETT	THURLAN	C R J	00	1	2	00	3300	1
FUERRETT	VADEN	C R J	00	1	10	00	17317	1
FUERRETT	WALTER	C R J	31	2	0	00	3337	1
FUERRETT	WESLEY	C R J	13	1	7	00	1338	1
FUERBERT	GARRY	F C R	13	1	7	00	1300	2
FUEBSON	LARRY	F C R	13	2	10	00	11133	2
FUEBSON	FELIE	F C R	13	2	10	00	11133	2
FUEBSON	THOMAS	F C R	13	1	0	00	1332	1
FUEBSON	THOMAS	F C R	13	1	0	00	11071	1
FUEBSON	JOHN	F C R	13	1	11	00	10000	1
FUEBSON	STANLEY	F C R	13	1	11	00	10000	1
FUEBSON	ADAM	F C R	13	1	10	00	3300	2
FUEBSON	CARRIE	F C R	13	1	0	00	11273	2
FUEBSON	CHARLIE	F C R	13	1	0	00	10132	2
FUEBSON	ETHEL	F C R	13	2	1	00	3301	2
FUEBSON	BETTY	F C R	13	2	1	00	3301	2
FUEBSON	BOB	F C R	13	2	1	00	1231	2
FUEBSON	CARLTON	F C R	13	1	0	00	11010	2
FUEBSON	JOHN	F C R	13	1	0	00	1300	1
FUEBSON	JULIA	F C R	13	1	1	00	1300	1
FUEBSON	JACOB	F C R	13	1	7	00	1300	1
FUEBSON	PETTER	F C R	13	1	0	00	1300	1
FUEBSON	WALTER	F C R	13	1	0	00	1300	1
FUEBSON	BILL	F C R	13	1	0	00	1300	1
FUEBSON	WILLIAM	F C R	13	1	0	00	17130	1
FUEBSON	WILLIAM	F C R	13	1	0	00	1300	1

DEATH INDEX

MISSISSIPPI STATE BOARD OF HEALTH
BUREAU OF VITAL STATISTICS

Sanitation and Business Service-Made in U. S. A.

HAL-4-1938

NAME		FAM. NAME	FIRST GIVEN NAME	PHO. DIV. NAME PARENTS' INITIALS	COUNTY	COLOR	MONTH	YEAR 1900 AND	CERTIFICATE NUMBER	SEX
FAMILY NAME	FIRST GIVEN NAME									
FAIR	REP		GUS							
FAIR	GEAT		WALTER	L	H					
FAIR			LOUIS							
FAIR			HENRY							
FAIR			LOUISE							
FAIR			LULA							
FAIR			MALCOLM							
FAIR			SHALTON							
FAIR	CHILD		DONALD							
FAIR	CHILD		DET							
FAIR	CHILD		JULIA							
FAIR	CHILD		JOHN							
FAIR	CHILD		LEON							
FAIR	CHILD		SMITH							
FAIR	CHILD		MARSHAN							
FAIR	CHILD		NATHAN							
FAIR	CHILD		BETTY							
FAIR	CHILD		BE							
FAIR	CHILD		GUS							
FAIR	CHILD		INFANT							
FAIR	CHILD		JANE							
FAIR	CHILD		JACK							
FAIR	CHILD		JOSIE							
FAIR	CHILD		MINNIE							
FAIR	CHILD		NANCY							
FAIR	CHILD		PAUL							
FAIR	CHILD		RUSSELL							
FAIR	CHILD		SAMUEL							
FAIR	CHILD		WALTER							
FAIR	CHILD		ALBERT							
FAIR	CHILD		JANITA							
FAIR	CHILD		NEWCOM							
FAIR	CHILD		GRACE							
FAIR	CHILD		MOS							
FAIR	CHILD		DOUNA							
FAIR	CHILD		ELNA							
FAIR	CHILD		LE							
FAIR	CHILD		THOMAS							
FAIR	CHILD		MARTHA							
FAIR	CHILD		U							
FAIR	CHILD		VIRGINIA							
FAIR	CHILD		ANDREW							
FAIR	CHILD		INFANT							
FAIR	CHILD		MOLLIE							
FAIR	CHILD		C							
FAIR	CHILD		INFANT							
FAIR	CHILD		JANE							
FAIR	CHILD		EARLINE							
FAIR	CHILD		JAMES							
FAIR	CHILD		VIRGINIA							
FAIR	CHILD		UIDA							
FAIR	CHILD		ALLIE							
FAIR	CHILD		ESTELLA							
FAIR	CHILD		GLYNNA							
FAIR	CHILD		HENRY							
FAIR	CHILD		ISOM							
FAIR	CHILD		LLOYD							
FAIR	CHILD		NANCY							
FAIR	CHILD		U							
FAIR	CHILD		THOMAS							
FAIR	CHILD		MARGARET							
FAIR	CHILD		MARIE							
FAIR	CHILD		DANIEL							
FAIR	CHILD		DELMAR							
FAIR	CHILD		EMMA							
FAIR	CHILD		TIMMY							
FAIR	CHILD		ETTING							
FAIR	CHILD		W							
FAIR	CHILD		JESSIE							
FAIR	CHILD		JESSIE							
FAIR	CHILD		UCI							

DEATH INDEX

MISSISSIPPI STATE BOARD OF HEALTH
BUREAU OF VITAL STATISTICS

Manufactured by DuPont Service-Made in U.S.A.

HAL-9-4888

N A M E

FAMILY NAME	FIRST GIVEN NAME	GIVEN NAME INITIALS	COUNTY	COLOR	MONTH	YEAR 1900 AND	CERTIFICATE NUMBER	SEX
FASSLER	THEODUL	C						
FAVA	LYNAZIA	I						
FAUCON	ZUIER	F P						
FAULK	CURTIS							
FAULKNER	CAMMA	U F						
FAULKNER	EDWYNA							
FAULKNER	HENRY	C						
FAULKNER	MARY	C N P L						
FAULKNER	TUBIE							
FAULKNER	MOSE							
FAURC	ARNOLD							
FAURC	LENDY							
FAUST	IDA	A J						
FAYARD	CALVIN	J						
FAYARD	GENTRUD	J						
FAYARD	INFANT							
FAYARD	LAWRENCE	J L J						
FAYE	CARL	J L J						
FEARS	BARBARA							
FEARS	SARA	J J						
FEATHERSTON	ALICE							
FEATHERSTON	ANDREW	R						
FEATHERSTON	ESTELLE							
FEEDRICK	WILLIAM	J L						
FEENSTER	INFANT							
FEICLER	CHARLES	J						
FEILDER	ELLEN							
FEILDER	ELINORA							
FEILDER	ELISA							
FEILDER	INFANT							
FEILTER	SARAH	J						
FEILTER	ARONIE							
FEILTERS	JULE							
FEILTERS	BELLE							
FEILTERS	WES							
FELTON	MARIE							
FELTUS	DAISY	J						
FELTUS	WILLIAM	J L U						
FELTUS	MARC							
FELTUS	INFANT							
FELWELL	JOHN	A						
FELWELL	ARTHUR							
FELWING	ROBERT	A R A						
FELWING	MARGARET	A M P						
FELWING	ROSEVEL							
FELWING	JIM	J J C						
FELWING	INFANT	J R M						
FELWING	LOUISE							
FELWING	AGNES							
FELWING	ANNA	J J S						
FELWING	AUDRY							
FELWING	BELK	J J						
FELWING	CAROLIN							
FELWING	HARRIET							
FELWING	HORACE							
FELWING	INFANT	P						
FELWING	INFANT	P L J						
FELWING	ISABEL	J J T						
FELWING	JUL							
FELWING	JOHN	J						
FELWING	LAVRENCE	L D						
FELWING	LURENDA							
FELWING	MANDY							
FELWING	MARY							
FELWING	MATTIE	A J R						
FELWING	NOAH							

DEATH INDEX

MISSISSIPPI STATE BOARD OF HEALTH
BUREAU OF VITAL STATISTICS

Standard Death Register—Made in U.S.A.

1

NAME			COUNTY	COLOR	MONTH	YEAR 1900 AND	CERTIFICATE NUMBER	SEX
FAMILY NAME	FIRST GIVEN NAME	EDUCATIONAL STATUS INITIALS						
FERREUS	OLIVER	LEH	1	1	1	1900	1723	M
FERREUS	OLIVER	LEH	1	1	1	1900	1723	M
FERREUS	OLIVER	LEH	1	1	1	1900	1723	M
FERREUS	RUTH	LEH	1	1	1	1900	1723	F
FERREUS	SARAH	LEH	1	1	1	1900	1723	F
FERREUS	WILLIAM	LEH	1	1	1	1900	1723	M
FERREUS	WILLIAM	LEH	1	1	1	1900	1723	M
FERREUS	WILLIAM	LEH	1	1	1	1900	1723	M
FERREUS	JANE	LEH	1	1	1	1900	1723	F
FERREUS	WILLIAM	LEH	1	1	1	1900	1723	M
FERREUS	ALVERA	LEH	1	1	1	1900	1723	F
FERREUS	C	LEH	1	1	1	1900	1723	M
FERREUS	KUFUS	LEH	1	1	1	1900	1723	M
FERREUS	WESLEY	LEH	1	1	1	1900	1723	M
FERREUS	WESLEY	LEH	1	1	1	1900	1723	M
FERREUS	CLARE	LEH	1	1	1	1900	1723	F
FERREUS	MARY	LEH	1	1	1	1900	1723	F
FERREUS	EUGENE	LEH	1	1	1	1900	1723	M
FERREUS	HACK	LEH	1	1	1	1900	1723	M
FERREUS	LEONARD	LEH	1	1	1	1900	1723	M
FERREUS	SWITH	LEH	1	1	1	1900	1723	M
FERREUS	VIRGINIA	LEH	1	1	1	1900	1723	F
FERREUS	ANNIE	LEH	1	1	1	1900	1723	F
FERREUS	ANNA	LEH	1	1	1	1900	1723	F
FERREUS	ELLIS	LEH	1	1	1	1900	1723	M
FERREUS	INFANT	LEH	1	1	1	1900	1723	M
FERREUS	J	LEH	1	1	1	1900	1723	M
FERREUS	JULIUS	LEH	1	1	1	1900	1723	M
FERREUS	JOSEPH	LEH	1	1	1	1900	1723	M
FERREUS	CLIVE	LEH	1	1	1	1900	1723	M
FERREUS	PHILIP	LEH	1	1	1	1900	1723	M
FERREUS	ROBERT	LEH	1	1	1	1900	1723	M
FERREUS	SAM	LEH	1	1	1	1900	1723	M
FERREUS	SALLIE	LEH	1	1	1	1900	1723	F
FERREUS	PERC	LEH	1	1	1	1900	1723	M
FERREUS	RUBY	LEH	1	1	1	1900	1723	F
FERREUS	CALVIN	LEH	1	1	1	1900	1723	M
FERREUS	CALVIN	LEH	1	1	1	1900	1723	M
FERREUS	RUSA	LEH	1	1	1	1900	1723	F
FERREUS	OUILLA	LEH	1	1	1	1900	1723	F
FERREUS	LILLIE	LEH	1	1	1	1900	1723	F
FERREUS	BEN	LEH	1	1	1	1900	1723	M
FERREUS	FRANK	LEH	1	1	1	1900	1723	M
FERREUS	MADEL	LEH	1	1	1	1900	1723	F
FERREUS	MARY	LEH	1	1	1	1900	1723	F
FERREUS	MARY	LEH	1	1	1	1900	1723	F
FERREUS	SAM	LEH	1	1	1	1900	1723	M
FERREUS	THOMAS	LEH	1	1	1	1900	1723	M
FERREUS	WILLIAM	LEH	1	1	1	1900	1723	M
FERREUS	ELOIS	LEH	1	1	1	1900	1723	F
FERREUS	JAMES	LEH	1	1	1	1900	1723	M
FERREUS	SAM	LEH	1	1	1	1900	1723	M
FERREUS	JOSEPH	LEH	1	1	1	1900	1723	M
FERREUS	JAMES	LEH	1	1	1	1900	1723	M
FERREUS	CHARLIE	LEH	1	1	1	1900	1723	M
FERREUS	CHARLIE	LEH	1	1	1	1900	1723	M
FERREUS	ELIZABETH	LEH	1	1	1	1900	1723	F
FERREUS	HIRSH	LEH	1	1	1	1900	1723	M
FERREUS	JOHN	LEH	1	1	1	1900	1723	M
FERREUS	MARY	LEH	1	1	1	1900	1723	F
FERREUS	RANDALL	LEH	1	1	1	1900	1723	M
FERREUS	ROBERT	LEH	1	1	1	1900	1723	M
FERREUS	WILLIAM	LEH	1	1	1	1900	1723	M
FERREUS	ALLEN	LEH	1	1	1	1900	1723	M
FERREUS	DAVID	LEH	1	1	1	1900	1723	M
FERREUS	ELLA	LEH	1	1	1	1900	1723	F
FERREUS	GEORGIA	LEH	1	1	1	1900	1723	F

DEATH INDEX

MISSISSIPPI STATE BOARD OF HEALTH
BUREAU OF VITAL STATISTICS

Standard and Uniform Service Made to U. S. A.

NAME		CITY	COUNTY	COLOR	MONTH	YEAR 1900 AND	CERTIFICATE NUMBER	SEX
FAMILY NAME	FIRST GIVEN NAME							
FISHER	MARGRET	J	31	1	5		73	2
FISHER	JIM	JJD					66	2
FISHER	LESTER						66	2
FISHER	PETER						66	2
FISHER	VERLY						66	2
FISHER	VERLY						66	2
FISHER	WILLIAM	P					66	2
FISHER	LINCOLN						66	2
FISHER	CLARA						66	2
FISHER	EARNEST						66	2
FISHER	ELLA						66	2
FISHER	EVA						66	2
FISHER	GEORGE						66	2
FISHER	HENRY						66	2
FISHER	INFANT						66	2
FISHER	JAMES						66	2
FISHER	JAMES						66	2
FISHER	JOHN						66	2
FISHER	JULIA						66	2
FISHER	MARY						66	2
FISHER	PERCY						66	2
FISHER	WILLE						66	2
FITTS	A						66	2
FITZGERALD	DAVID						66	2
FITZGERALD	FRANK						66	2
FITZGERALD	GERT						66	2
FITZGERALD	JACK						66	2
FITZGERALD	MARTIN						66	2
FITZGERALD	MAGGIE						66	2
FITZGERALD	SUGAN						66	2
FITZGERALD	WILLIAM						66	2
FITZGERALD	INFANT						66	2
FITZPATRICK	MARK						66	2
FITZPATRICK	MARK						66	2
FLOYER	ANDREW						66	2
FLOYER	ANDREW						66	2
FLOYER	JESSIE						66	2
FLOYER	MARTHA						66	2
FLOYER	CECELIA						66	2
FLOYER	WILLIAM						66	2
FLOYER	STELLA						66	2
FLOYER	ANDREW						66	2
FLOYER	WILLIAM						66	2
FLOYER	INFANT						66	2
FLOYER	LUCINDA						66	2
FLOYER	ANNETT						66	2
FLOYER	ANNA						66	2
FLOYER	ALBERT						66	2
FLOYER	ANDREA						66	2
FLOYER	CORNELI						66	2
FLOYER	DUGLAS						66	2
FLOYER	EJLA						66	2
FLOYER	FLORENCE						66	2
FLOYER	GEORGE						66	2
FLOYER	GUSTAV						66	2
FLOYER	HENRY						66	2
FLOYER	HUBERT						66	2
FLOYER	INFANT						66	2
FLOYER	INFANT						66	2
FLOYER	MARY						66	2
FLOYER	HAMP						66	2
FLOYER	INFANT						66	2

DEATH INDEX

MISSISSIPPI STATE BOARD OF HEALTH
BUREAU OF VITAL STATISTICS

Reprinted from Business Service - Made in U.S.A.

KAU-4898

N A M E

FAMILY NAME	FIRST GIVEN NAME	P.O. CITY STATE	COUNTY	COLOR	MONTH	YEAR 1900 AND	CERTIFICATE NUMBER	SEX
FLOWERS	JACK	ARD	A	W	3	00	12	M
FLOWERS	DENNETT	ARD	A	W	3	00	12	M
FLOWERS	AKNETT	ARD	A	W	3	00	12	M
FLOWERS	ISABE	ELL	A	W	3	00	12	M
FLOWERS	JACK	ARD	A	W	3	00	12	M
FLOWERS	JACK	ARD	A	W	3	00	12	M
FLOWERS	RUBY	ARD	A	W	3	00	12	M
FLOWERS	VERNON	ARD	A	W	3	00	12	M
FLOWERS	WILLIAM	ARD	A	W	3	00	12	M
FLOWERS	WILLIAM	ARD	A	W	3	00	12	M
FLOWERS	MAGNOLIA	ARD	A	W	3	00	12	M
FLOWERS	SARAH	ARD	A	W	3	00	12	M
FLOWERS	GEORGE	ARD	A	W	3	00	12	M
FLOWERS	LUI	ARD	A	W	3	00	12	M
FLOWERS	SAM	ARD	A	W	3	00	12	M
FLOWERS	CORA	ARD	A	W	3	00	12	M
FLOWERS	CORA	ARD	A	W	3	00	12	M
FLOWERS	JUAN	ARD	A	W	3	00	12	M
FLOWERS	JOHN	ARD	A	W	3	00	12	M
FLOWERS	MRS	ARD	A	W	3	00	12	M
FLOWERS	ALBERT	ARD	A	W	3	00	12	M
FLOWERS	BART	ARD	A	W	3	00	12	M
FLOWERS	CATH	ARD	A	W	3	00	12	M
FLOWERS	CHAR	ARD	A	W	3	00	12	M
FLOWERS	ELLEN	ARD	A	W	3	00	12	M
FLOWERS	ELLEN	ARD	A	W	3	00	12	M
FLOWERS	STAN	ARD	A	W	3	00	12	M
FLOWERS	SE	ARD	A	W	3	00	12	M
FLOWERS	LEWIS	ARD	A	W	3	00	12	M
FLOWERS	WARD	ARD	A	W	3	00	12	M
FLOWERS	IDA	ARD	A	W	3	00	12	M
FLOWERS	IN	ARD	A	W	3	00	12	M
FLOWERS	JAMES	ARD	A	W	3	00	12	M
FLOWERS	JAN	ARD	A	W	3	00	12	M
FLOWERS	JAN	ARD	A	W	3	00	12	M
FLOWERS	JULIA	ARD	A	W	3	00	12	M
FLOWERS	LUCY	ARD	A	W	3	00	12	M
FLOWERS	LUCY	ARD	A	W	3	00	12	M
FLOWERS	MATILDA	ARD	A	W	3	00	12	M
FLOWERS	MATILDA	ARD	A	W	3	00	12	M
FLOWERS	MARY	ARD	A	W	3	00	12	M
FLOWERS	RUBEN	ARD	A	W	3	00	12	M
FLOWERS	ST	ARD	A	W	3	00	12	M
FLOWERS	THOMAS	ARD	A	W	3	00	12	M
FLOWERS	WESLEY	ARD	A	W	3	00	12	M
FLOWERS	WILLIAM	ARD	A	W	3	00	12	M
FLOYD	A	ARD	A	W	3	00	12	M
FLOYD	CANDY	ARD	A	W	3	00	12	M
FLOYD	DEWITT	ARD	A	W	3	00	12	M
FLOYD	DOUGLAS	ARD	A	W	3	00	12	M
FLOYD	DOUGLAS	ARD	A	W	3	00	12	M
FLOYD	FRANCIS	ARD	A	W	3	00	12	M

DEATH INDEX

MISSISSIPPI STATE BOARD OF HEALTH
BUREAU OF VITAL STATISTICS

Summary Report Standard Service Made in U. S. A.

Cal. Year

N A M E		COUNTY	COLOR	MONTH	YEAR 1900 AND	CERTIFICATE NUMBER	SEX
FAMILY NAME	FIRST GIVEN NAME						
FOSTER	JOHN			7	00	1180	7
FOSTER	JOSEPH			1	00	1181	1
FOSTER	JUDITH	W		00	00	1633	0
FOSTER	LILLA			00	00	1634	0
FOSTER	LILLY			1	00	1738	1
FOSTER	MARY			00	00	0000	0
FOSTER	MARIE			11	00	0000	0
FOSTER	MARIE			11	00	1000	0
FOSTER	MASON			00	00	0000	0
FOSTER	MARIE			11	00	0000	0
FOSTER	LAUDIE			11	00	0000	0
FOSTER	MARTHA			1	00	1812	1
FOSTER	MELVINA			1	00	0000	0
FOSTER	MELVIN			1	00	0000	0
FOSTER	MICHAEL			1	00	1303	1
FOSTER	MICHAEL			1	00	1304	1
FOSTER	MICHAEL			1	00	1305	1
FOSTER	MICHAEL			1	00	1306	1
FOSTER	MICHAEL			1	00	1307	1
FOSTER	MICHAEL			1	00	1308	1
FOSTER	MICHAEL			1	00	1309	1
FOSTER	MICHAEL			1	00	1310	1
FOSTER	MICHAEL			1	00	1311	1
FOSTER	MICHAEL			1	00	1312	1
FOSTER	MICHAEL			1	00	1313	1
FOSTER	MICHAEL			1	00	1314	1
FOSTER	MICHAEL			1	00	1315	1
FOSTER	MICHAEL			1	00	1316	1
FOSTER	MICHAEL			1	00	1317	1
FOSTER	MICHAEL			1	00	1318	1
FOSTER	MICHAEL			1	00	1319	1
FOSTER	MICHAEL			1	00	1320	1
FOSTER	MICHAEL			1	00	1321	1
FOSTER	MICHAEL			1	00	1322	1
FOSTER	MICHAEL			1	00	1323	1
FOSTER	MICHAEL			1	00	1324	1
FOSTER	MICHAEL			1	00	1325	1
FOSTER	MICHAEL			1	00	1326	1
FOSTER	MICHAEL			1	00	1327	1
FOSTER	MICHAEL			1	00	1328	1
FOSTER	MICHAEL			1	00	1329	1
FOSTER	MICHAEL			1	00	1330	1
FOSTER	MICHAEL			1	00	1331	1
FOSTER	MICHAEL			1	00	1332	1
FOSTER	MICHAEL			1	00	1333	1
FOSTER	MICHAEL			1	00	1334	1
FOSTER	MICHAEL			1	00	1335	1
FOSTER	MICHAEL			1	00	1336	1
FOSTER	MICHAEL			1	00	1337	1
FOSTER	MICHAEL			1	00	1338	1
FOSTER	MICHAEL			1	00	1339	1
FOSTER	MICHAEL			1	00	1340	1
FOSTER	MICHAEL			1	00	1341	1
FOSTER	MICHAEL			1	00	1342	1
FOSTER	MICHAEL			1	00	1343	1
FOSTER	MICHAEL			1	00	1344	1
FOSTER	MICHAEL			1	00	1345	1
FOSTER	MICHAEL			1	00	1346	1
FOSTER	MICHAEL			1	00	1347	1
FOSTER	MICHAEL			1	00	1348	1
FOSTER	MICHAEL			1	00	1349	1
FOSTER	MICHAEL			1	00	1350	1
FOSTER	MICHAEL			1	00	1351	1
FOSTER	MICHAEL			1	00	1352	1
FOSTER	MICHAEL			1	00	1353	1
FOSTER	MICHAEL			1	00	1354	1
FOSTER	MICHAEL			1	00	1355	1
FOSTER	MICHAEL			1	00	1356	1
FOSTER	MICHAEL			1	00	1357	1
FOSTER	MICHAEL			1	00	1358	1
FOSTER	MICHAEL			1	00	1359	1
FOSTER	MICHAEL			1	00	1360	1
FOSTER	MICHAEL			1	00	1361	1
FOSTER	MICHAEL			1	00	1362	1
FOSTER	MICHAEL			1	00	1363	1
FOSTER	MICHAEL			1	00	1364	1
FOSTER	MICHAEL			1	00	1365	1
FOSTER	MICHAEL			1	00	1366	1
FOSTER	MICHAEL			1	00	1367	1
FOSTER	MICHAEL			1	00	1368	1
FOSTER	MICHAEL			1	00	1369	1
FOSTER	MICHAEL			1	00	1370	1
FOSTER	MICHAEL			1	00	1371	1
FOSTER	MICHAEL			1	00	1372	1
FOSTER	MICHAEL			1	00	1373	1
FOSTER	MICHAEL			1	00	1374	1
FOSTER	MICHAEL			1	00	1375	1
FOSTER	MICHAEL			1	00	1376	1
FOSTER	MICHAEL			1	00	1377	1
FOSTER	MICHAEL			1	00	1378	1
FOSTER	MICHAEL			1	00	1379	1
FOSTER	MICHAEL			1	00	1380	1
FOSTER	MICHAEL			1	00	1381	1
FOSTER	MICHAEL			1	00	1382	1
FOSTER	MICHAEL			1	00	1383	1
FOSTER	MICHAEL			1	00	1384	1
FOSTER	MICHAEL			1	00	1385	1
FOSTER	MICHAEL			1	00	1386	1
FOSTER	MICHAEL			1	00	1387	1
FOSTER	MICHAEL			1	00	1388	1
FOSTER	MICHAEL			1	00	1389	1
FOSTER	MICHAEL			1	00	1390	1
FOSTER	MICHAEL			1	00	1391	1
FOSTER	MICHAEL			1	00	1392	1
FOSTER	MICHAEL			1	00	1393	1
FOSTER	MICHAEL			1	00	1394	1
FOSTER	MICHAEL			1	00	1395	1
FOSTER	MICHAEL			1	00	1396	1
FOSTER	MICHAEL			1	00	1397	1
FOSTER	MICHAEL			1	00	1398	1
FOSTER	MICHAEL			1	00	1399	1
FOSTER	MICHAEL			1	00	1400	1

DEATH INDEX

MISSISSIPPI STATE BOARD OF HEALTH
BUREAU OF VITAL STATISTICS

Standard Death Certificate Service—Made in U.S.A.

KAL 9-487

N A M E

FAMILY NAME	FIRST GIVEN NAME	Full Name given Name		COUNTY	COLOR	MONTH	YEAR 1960 AND	CERTIFICATE NUMBER	SEX
		PAFERS	INITIALS						
FRACKLIN	JOSEPH	PH						108100	M
FRACKLIN	THOMAS	PH						801300	M
FRACKLIN	CUNICE	JC						801300	F
FRANCES	PATIENT							801300	F
FRANKIS	NAL							303100	F
FRANKY	FRANK							303100	F
FRANKLIN	ADA	JC						307100	F
FRANKLIN	ADAM	JC						307100	M
FRANKLIN	WILLIAM	JC						307100	M
FRANKLIN	BERNARD	JC						708100	M
FRANKLIN	CERT	AH						417000	M
FRANKLIN	BEN	AH						303100	M
FRANKLIN	BETTIE							103100	F
FRANKLIN	BOB							103100	M
FRANKLIN	CHARLES	HD						103100	M
FRANKLIN	CLARENCE	HD						103100	M
FRANKLIN	EARNEST	HD						103100	M
FRANKLIN	GEORGE	HD						007000	M
FRANKLIN	HAZEL	HD						103100	F
FRANKLIN	HESTER	HD						103100	F
FRANKLIN	HOLLIS	HA						003000	M
FRANKLIN	JAMES	HA						770000	M
FRANKLIN	JAMES	HA						103000	M
FRANKLIN	JAMES	HA						007000	M
FRANKLIN	JENNIE	HA						103000	F
FRANKLIN	JOSEPH	SV						103000	M
FRANKLIN	LEL	AS						701100	M
FRANKLIN	LEVI	AS						770000	M
FRANKLIN	LILLIAN	JH						103000	F
FRANKLIN	LUCCY	JH						304000	F
FRANKLIN	MARY	JH						000000	F
FRANKLIN	MARY	JU						171100	F
FRANKLIN	MISOURI	JU						100000	M
FRANKLIN	MISOURA	JU						103000	M
FRANKLIN	PEARL	TC						000000	F
FRANKLIN	RACHEL	CC						101000	F
FRANKLIN	RACHEL	CC						102000	F
FRANKLIN	ROSIE	CC						400007	F
FRANKLIN	SCOTT	CC						103000	M
FRANKLIN	VINCENT	JH						103000	M
FRANKLIN	WILLIE	LH						100000	M
FRANKLIN	WILLIE	LH						102100	M
FRANKS	AMANDA							117000	F
FRANKS	BILL	DC						007000	M
FRANKS	LEWIS	DC						101100	M
FRANKS	LENA	WA						000000	F
FRANKS	WILMA	WA						000000	F
FRASER	LAURA							007000	F
FRAZIER	GRALD	MA						140000	M
FRAZIER	DEVLAN	HH						000000	M
FRAZIER	ETHEL	HH						007000	F
FRAZIER	MATTIE	HH						100000	F
FRAZIER	KATHERINE	JL						000000	F
FRAZIER	LOYD	JL						100000	M
FRAZIER	LOUISE	HP						117000	F
FRAZIER	LOVE	HP						000000	F
FRAZIER	LUCY	ST						000000	F
FRAZIER	PETER	JA						000000	M
FRAZIER	SALLIE	JA						100000	F
FRAZIER	SALLIE	JA						100000	F
FRAZIER	TOM	WA						210000	M
FRAYER	INFANT	WC						000000	M
FRAYER	INFANT	WC						000000	M
FREDERICK	MARIE	WC						100000	F
FREDERICK	RUBY	J						172770	F

DEATH INDEX

MISSISSIPPI STATE BOARD OF HEALTH
BUREAU OF VITAL STATISTICS

Standard Death Register Form—Made in U. S. A.

HAL-4-6089

NAME		PRO- VIDER CLASSIFY- ING INITIALS	COUNTY	COLOR	MONTH	YEAR 1920 AND	CERTIFICATE NUMBER	SEX
FAMILY NAME	FIRST GIVEN NAME							
FREDRICK	CLAS	S	67				13577	M
FREDRICK	HANNAH	E	67				13577	F
FREE	CLARENCE	J	67				7353	M
FREELAN	PERCY	J	41				1027	M
FREELAN	RICHARD	J	13				3681	M
FREEMAN	ALL	J	72				373	M
FREEMAN	ANNIE	J	1				7023	F
FREEMAN	ATHANASIE	H	37				1313	M
FREEMAN	BETTIE	J	13				3683	F
FREEMAN	BELL	J	37				1431	F
FREEMAN	BUCKWELL	L	33				3684	M
FREEMAN	IDA	J	17				3685	F
FREEMAN	INFANT	J	33				3686	M
FREEMAN	JENNIE	J	33				1331	F
FREEMAN	JOHN	E	77				323	M
FREEMAN	LEWIS	H	33				1337	M
FREEMAN	LINDY	L	73				1772	F
FREEMAN	MARY	B	73				1111	F
FREEMAN	MARY	B	73				1283	F
FREEMAN	MARY	B	73				1371	F
FREEMAN	WATHAN	L	33				3687	M
FREEMAN	PAUL	O	33				1338	M
FREEMAN	PERCY	O	17				1331	M
FREEMAN	STEVENS	H	37				3688	M
FREEMAN	STESSIE	H	37				3689	F
FREEMAN	WALTER	H	73				3690	M
FREEMAN	WILLIAM	A	33				1339	M
FREELONG	ANNIE	B	10				3691	F
FREELONG	JE	B	37				1739	F
FREELONG	THOMAS	J	11				3692	M
FREESTON	ED	J	73				773	M
FREIAP	WARREN	J	33				1340	M
FRIDAY	CURRIE	J	33				1341	M
FRIED	ROSE	L	73				1342	F
FRIERS	ALMA	P	13				1331	F
FRIERS	AN	P	33				1331	F
FRIERS	CURRAY	P	33				1133	M
FRIERS	CURRAY	P	33				3733	M
FRIERS	ABELL	H	13				7333	M
FRIER	ROULV	F	73				1333	M
FRISSBY	COLV	M	73				1333	M
FRISSHAN	IKL	L	1				1333	M
FRIITH	TOM	L	33				1133	M
FRIZZEL	JAUEL	P	33				1333	M
FROST	IDA	J	33				3133	F
FROST	JUL	A	33				1333	F
FROST	LUV	A	77				1333	F
FRY	FLORENCE	E	33				1333	F
FRY	GEORGE	J	33				1333	M
FRY	MILAS	J	33				1333	M
FRYAR	MARKES	J	33				1333	M
FRYE	FRANK	J	33				1333	M
FRYE	WESLEY	J	33				1333	M

DEATH INDEX

MISSISSIPPI STATE BOARD OF HEALTH
BUREAU OF VITAL STATISTICS

Multiple First Surname Entries—Made to U. S. A.

KAL-7-681

NAME		SEX	COUNTY	COLOR	MONTH	YEAR 1900 AND	CERTIFICATE NUMBER	SEX
FAMILY NAME	FIRST GIVEN NAME							
FRYE	WILLIAM	R	1	W	1	00	00	1
FRYOR	JEANETT	R	1	W	1	00	00	1
FRYOR	ELMER	A S	1	W	5	00	00	2
FRYSO	JACKSON	R	1	W	1	00	00	1
FUCH	VIVIAN	R	1	W	1	00	00	1
FUDGE	AL	S	1	W	1	00	00	17
FULCE	CLD	JF	1	W	1	00	00	17
FULCHER	HELLEN	OLE	1	W	1	00	00	3157
FULCHER	WACK		1	W	1	00	00	3333
FULCHAM	INFANT	TJ	1	W	1	00	00	1338
FULCHAM	WILLIE	EW	1	W	1	00	00	1476
FULKERS	DAVE		1	W	1	00	00	2115
FUMMS	HOWARD	CC	1	W	1	00	00	3315
FUMMS	WILLIAM	CC	1	W	1	00	00	3333
FULLER	A	JJ	1	W	1	00	00	1333
FULLER	EUGENE	JJ	1	W	1	00	00	3333
FULLER	LIBBIE	JJ	1	W	1	00	00	3333
FULLER	MATHIS	JJ	1	W	1	00	00	1337
FULLER	REP	AW	1	W	1	00	00	1337
FULLILOVE	LEISA	JW	1	W	1	00	00	3333
FULLILOVE	INFANT	JW	1	W	1	00	00	3333
FULTON	CALLIE		1	W	1	00	00	1333
FULTON	ELMON	UP	1	W	1	00	00	1333
FULTON	NESTER	PP	1	W	1	00	00	1333
FULTON	JOHN	CS	1	W	1	00	00	1337
FULTON	LUCY	CS	1	W	1	00	00	7331
FULTON	MARY	FS	1	W	1	00	00	3333
FULTON	PEARLIN	SEL	1	W	1	00	00	3333
FULTON	W		1	W	1	00	00	3333
FULTON	WILLIAM		1	W	7	00	00	1433
FULTURE	AL	L	1	W	1	00	00	3333
FUNCHES	JOSEPH	L	1	W	1	00	00	1333
FUNCHES	ROBERT		1	W	1	00	00	3333
FUNDERS	CLAYTON		1	W	1	00	00	3317
FUNDERS	BURK	AK	1	W	1	00	00	1333
FUNDERS	BURK	AK	1	W	1	00	00	1333
FUNDERS	MARJURI	JE	1	W	7	00	00	1333
FURUA	JAMES	JH	1	W	1	00	00	1333
FURLO	TOM		1	W	1	00	00	1333
FURNACE	INFANT	J	1	W	1	00	00	1333
FURR	AUGUST		1	W	1	00	00	1433
FURR	ELMO		1	W	1	00	00	3734
FURR	W	HW	1	W	1	00	00	1433
FURR	JIM	TS	1	W	1	00	00	3333
FURP	LATTIE	DD	1	W	7	00	00	3333
FURR	SARA	DD	1	W	1	00	00	3333
FUTCH	GEORGIA	C	1	W	1	00	00	1333

DEATH INDEX

MISSISSIPPI STATE BOARD OF HEALTH
BUREAU OF VITAL STATISTICS

Mississippi and Outcomes Service - Made in U. S. A.

NAME		SEX	YEAR 1900 AND	MONTH	COLOR	COUNTY	FIRST GIVEN NAME	FAMILY NAME	CERTIFICATE NUMBER	SEX
LAST NAME	FIRST GIVEN NAME									
GARNER	KATHER I	L	52	2	2	30			3441	2
GARNER	MARY	M	35	2	12	30			20786	2
GARNER	MARTHA	M	35	2	12	30			20785	2
GARNER	MARY	R	64	2	9	30			23625	2
GARNER	NEW T	J	38	1	2	30			3091	1
GARNER	USSEDE	J	23	2	6	30			10248	1
GARNER	PEARLIEM	D	27	2	9	30			15317	2
GARNER	REBECCA	D	57	1	7	30			23593	2
GARNER	SARAH	G	34	2	10	30			17528	2
GARNER	SUSIE	E	18	1	9	30			22534	2
GARNER	SUSAN	A	39	2	3	30			5081	2
GARNER	TRUMAN	L	59	1	4	30			7414	1
GARNER	WILLIAM	A	25	2	11	30			19011	1
GARNETT	MARY	S	26	2	8	30			14339	2
GARRARD	ADA	W	18	1	1	30			454	2
GARRAWAY	WILLIAM	A	18	2	2	30			22520	1
GARRETT	BETTIE	A	42	2	9	30			16199	2
GARRETT	CARRIE	J	19	1	10	30			17206	2
GARRETT	CANA	P	12	1	1	30			255	2
GARRETT	CORNELI	P	75	2	3	30			5792	1
GARRETT	D	K	60	1	9	30			16456	1
GARRETT	FRANK	L	8	1	8	30			13934	2
GARRETT	HARDY	M	47	2	7	30			12995	1
GARRETT	INFANT	G	70	2	3	30			5726	2
GARRETT	LEROY	G	38	1	7	30			12757	1
GARRETT	LUCILE	P	45	2	7	30			12963	2
GARRETT	MARY	P	14	2	9	30			15588	2
GARRETT	HAPPY	L	67	2	11	30			19776	2
GARRETT	REBECCA	B	51	1	2	30			3404	2
GARRETT	ROSIE	A	69	1	12	30			21678	2
GARRETT	SENIE	C	82	2	10	30			18492	2
GARRETT	THEOHA	I	26	2	7	30			18496	1
GARRETT	WILLIE	A	58	2	12	30			21455	2
GARRISON	INFANT	W	55	1	5	30			9142	1
GARRISON	J	B	84	2	3	30			6008	1
GARRISON	MANDY	D	75	1	10	30			24079	2
GARRISON	ROZIE	E	25	2	4	30			6703	2
GARRISON	WARDIE	H	70	1	2	30			3772	2
GARROWAY	FLORENC	G	21	2	3	30			22565	2
GARTH	ROZIE	G	13	2	10	30			17061	2
GARTH	VIOLA	B	13	2	1	30			2268	2
GARVIN	JOHN	B	59	1	2	30			3559	1
GARVIN	MILLIE	A	26	2	8	30			14347	2
GARY	ADOLPHU	W	28	2	9	30			15928	2
GARY	AGNES	L	43	2	5	30			8909	2
GARY	HANNA	A	4	2	1	30			103	2
GARY	OLLIE	D	67	2	12	30			21581	2
GARY	RACHEL	T	72	2	11	30			24058	2
GARY	TAYLOR	T	25	2	10	30			17366	1
GARY	TOM	T	42	2	8	30			14613	1
GASBY	HENRY	H	1	2	8	30			13800	2
GASBY	LUVENIA	C	72	2	7	30			13503	2
GASKIN	PAT	H	75	2	12	30			21846	1
GASSAARAY	CASTOR	W	29	1	9	30			22773	1
GASSIN	ELLA	J	23	1	10	30			17241	2
GASTER	ED	C	52	2	8	30			14613	1
GASTON	ADA	H	4	2	8	30			13856	2
GASTON	ALABAMA	B	52	2	12	30			21327	2
GASTON	EMMA	S	42	2	7	30			12655	2
GASTON	EUGENIA	A	67	2	4	30			7836	2
GASTON	GALE	T	52	2	5	30			9096	1
GASTON	SUSIE	M	13	2	6	30			10014	2
GASTOW	CURLEY	B	44	2	8	30			14674	1
GATER	ROSA	F	36	2	11	30			22558	2
GATES	CELETHA	R	82	2	8	30			15380	2
GATES	CHARLEY	E	42	2	7	30			23176	1
GATES	FELIX	E	25	2	11	30			18984	1
GATES	HENCE	E	9	2	11	30			18667	1
GATES	INFANT	C	9	2	3	30			4282	2

DEATH INDEX

MISSISSIPPI STATE BOARD OF HEALTH
BUREAU OF VITAL STATISTICS

Mississippi Death Index Service—Made in U.S.A.

NAME		GIVEN NAME	GIVEN NAME INITIALS	COUNTY	COLOR	MONTH	YEAR	CERTIFICATE NUMBER	SEX
FAMILY NAME	FIRST								
GATES	LAURA			48	2	7	30	13044	2
GATES	LAURA			9	2	8	30	13357	2
GATES	LULA	H	E	32	2	8	30	15381	2
GATES	LULA			38	2	4	30	6955	2
GATES	MARY	F	M	72	2	4	30	24048	2
GATES	NANCY	F	M	9	2	1	30	22276	2
GATES	SARAH	L	D	32	1	4	30	6820	2
GATES	WILL	L	C	9	2	5	30	8152	2
GATEWOOD	LETTIE	L	T	32	2	7	30	12593	2
GATHINGS	GEORGE	J	G	48	2	8	30	14758	1
GATHING	SUSIE	B	J	60	2	3	30	23679	2
GATHRIGHT	WILDER	B	S	52	2	12	30	21341	2
GATLIN	AGGIE	S	M	65	2	1	30	1589	2
GATLIN	BARBARA	R	A	2	1	7	30	11888	2
GATLIN	BARBARA	R	A	2	1	7	30	13176	2
GATLIN	ED	D	K	57	2	7	30	13498	1
GATLINGS	ED	D	K	72	2	7	30	8077	2
GATLIN	FANNIE	L	G	6	2	5	30	7849	1
GATLIN	H	L	J	78	1	4	30	19898	1
GATLIN	LUDGER	L	J	74	2	11	30	17095	1
GATLIN	MURROE	L	J	14	2	10	30	12123	1
GATTIEROY	S	R		14	2	7	30	3538	1
GAUEN	INFANT	J	E	52	2	2	30	3155	1
GAUENS	JAMES	E	W	44	2	3	30	20885	1
GAVIN	RUDOLPH	L	S	31	2	12	30	850	1
GAVIN	VIRGIN	L	S	31	2	1	30	15297	1
GAUKDUN	KING	E		76	2	8	30	18195	2
GAULDING	ELIE	E		69	2	10	30	3532	1
GAULT	A	A	T	58	1	2	30	21578	1
GAURIDGE	EMITY	L		67	2	12	30	11768	1
GASAWAY	JIMMIE	J	C	30	1	6	30	15671	1
GAY	ALONZO	C	H	18	1	9	30	21208	1
GAY	ELLEN	P		46	2	12	30	14194	2
GAY	ELIZABE	W	B	24	1	8	30	19944	1
GAY	JAMES	B	J	75	2	11	30	9027	2
GAY	MARY	J	D	48	1	5	30	22401	1
GAYDEN	ALICE	L		14	2	5	30	7806	2
GAYLE	THOMAS	H	J	76	2	4	30	17410	2
GAYLOR	HARRIET	J	S	26	2	10	30	6712	2
GAYTON	EULA	U	S	25	2	4	30	21441	2
GAYTON	MARY	U	J	57	2	12	30	19521	2
GEARY	MARIE	L		75	1	11	30	13715	2
GEE	ELLA	A		63	2	11	30	3123	1
GEE	INFANT	K		40	2	2	30	22385	2
GEE	LULA	J	W	22	1	6	30	2213	2
GEIGER	MARY	L		1	1	2	30	8709	1
GEIGER	WILLIAM	L	W	34	1	5	30	9774	1
GEISLER	GUS	A	B	2	1	6	30	21093	1
GENTRY	DUNBAR	C	L	41	1	12	30	15894	1
GENTRY	HENRY	T	D	26	2	9	30	7424	1
GENTRY	INFANT	T	D	59	1	4	30	21772	2
GENTRY	INFANT	C	S	75	1	12	30	8518	1
GENTRY	MYRA	C	J	25	1	5	30	19362	1
GENTSCH	AMEAL	H	P	42	1	11	30	5639	2
GEORGE	ANNIE	B	J	67	2	3	30	6258	1
GEORGE	ARTIE	B	J	8	2	4	30	9224	2
GEORGE	BILLIE	S	J	70	1	5	30	9128	1
GEORGE	EDWARD	A	J	54	1	5	30	6184	2
GEORGE	ESTHER	P	P	6	2	4	30	14587	1
GEORGE	INFANT	W	P	41	1	8	30	23251	2
GEORGE	INFANT	T	A	50	1	6	30	19307	1
GEORGE	JOHN	W	W	38	1	11	30	13065	2
GEORGE	KIRKLAN	T	A	50	1	7	30	6671	2
GEORGE	MANDY	B		25	2	4	30	10643	2
GEORGE	MATTIE	S	J	35	1	6	30	16682	1
GEORGE	MILLER	U	D	75	1	9	30	6180	2
GEORGE	VIOLET	B	H	6	2	4	30	12306	2
GERICE	FLORENC	J		24	1	7	30	5539	2
GERMAN	WICH	F	L	62	1	3	30		
	ALICE	W	T						

DEATH INDEX

MISSISSIPPI STATE BOARD OF HEALTH
BUREAU OF VITAL STATISTICS

Standard Mortal Statistics Service—Made in U. S. A.

CAL. 9-1935

NAME		2ND DIV. NAME PARENTS INITIALS	COUNTY	COLOR	MONTH	YEAR 1900 AND	CERTIFICATE NUMBER	SEX
FAMILY NAME	FIRST GIVEN NAME							
GERMAN	JOHN	L	45	2	3	30	5176	1
GERMANY	ROSIE	LD	76	2	9	30	16766	2
GERMANY	W	MB	55	1	4	30	7353	1
GERMENT	JEWEL	JJP	73	1	10	30	18263	1
GERROD	GEORGE	JJP	42	2	6	30	10821	1
GETHERS	PEARL	TJC	6	2	6	30	9900	2
GETRY	TALMADG	TJCE	37	1	7	30	22974	1
GETTYS	MARY	FEH	48	1	7	30	13027	2
GHULSON	MARY	FWH	73	1	12	30	21736	2
GHULSTON	JACK	JJ	67	2	1	30	1637	1
GIBBS	BETTIE	JJ	82	2	11	30	20113	2
GIBBS	CARRIE	JJ	14	2	4	30	6352	2
GIBBS	GEORGE	ML	32	2	3	30	4871	1
GIBBS	GEORGE	ML	76	2	11	30	20003	1
GIBBS	JIM	GW	51	1	1	30	1319	1
GIBBS	LEWIS	JT	38	2	4	30	6965	1
GIBBS	LEVELLA	TJ	6	2	6	30	9887	2
GIBBS	NANCY	DJ	41	2	1	30	23074	2
GILBERT	EDWARD	AJ	76	1	7	30	13684	1
GIBSON	ALANDA	AJ	75	2	2	30	3861	2
GIBSON	ALEX	AT	6	2	9	30	22198	1
GIBSON	ANNIE	AT	3	2	4	30	6112	2
GIBSON	BEULAH	J	1	2	4	30	6066	2
GIBSON	BILL	J	11	2	8	30	13979	1
GIBSON	CHARLES	SPW	76	1	12	30	21878	1
GIBSON	DAVID	SPW	75	2	5	30	9514	1
GIBSON	EDDIE	MR	6	2	4	30	6240	1
GIBSON	GRACIE	MR	72	2	3	30	5761	2
GIBSON	HARRIET	MR	75	2	5	30	9490	2
GIBSON	HOWARD	EC	9	1	8	30	13950	1
GIBSON	INFANT	EM	1	2	9	30	15422	2
GIBSON	INDIANO	JJJ	67	2	5	30	9318	1
GIBSON	JENNIE	JJ	1	2	6	30	9724	2
GIBSON	JOHN	JJ	63	2	8	30	14981	1
GIBSON	JOHN	WW	43	1	7	30	23223	1
GIBSON	KATE	HH	4	1	6	30	9804	2
GIBSON	LEO	LT	54	2	3	30	5374	1
GIBSON	LOUIS	LT	32	2	1	30	670	1
GIBSON	MARGIE	EDA	2	1	9	30	15238	2
GIBSON	MARTHA	EC	64	2	7	30	13312	2
GIBSON	MARGARE	JL	41	1	5	30	8640	2
GIBSON	MINERVA	ACE	60	1	10	30	18012	2
GIBSON	NANCY	CBF	34	1	6	30	10604	2
GIBSON	PERRY	CP	68	2	6	30	11488	1
GIBSON	PHILMOR	L	13	2	3	30	4339	1
GIBSON	R MRS	G	25	1	3	30	4735	2
GIBSON	ROSA	ETS	8	1	12	30	20324	2
GIBSON	SAM	A	1	2	4	30	6078	1
GIBSON	SUSIE	GJ	48	2	10	30	17830	2
GIBSON	THELMA	RPA	49	1	7	30	13050	2
GIBSON	THEODORC	RG	37	1	3	30	22967	1
GIBSON	WALTER	RV	61	2	4	30	7450	1
GIBSON	WILLIE	VU	38	2	1	30	388	1
GIBSON	WILL	N	6	2	7	30	11977	1
GIDDENS	NANNIE	MJ	38	1	4	30	6952	2
GIFFORD	EMLIE	BA	59	1	11	30	19677	2
GIGLIO	ALTONIO	BA	13	1	5	30	8193	1
GILBERT	BETTY	LW	24	1	9	30	15769	2
GILBERT	EDDIE	BH	67	2	3	30	5674	1
GILBERT	EDWARD	LRL	35	1	8	30	14462	1
GILBERT	EMILY	J	18	1	12	30	20517	2
GILBERT	EWING	ERE	72	1	1	30	1715	1
GILBERT	FRANCIS	ERE	26	2	12	30	20802	2
GILBERT	HOOVER	ERE	45	2	2	30	23289	1
GILBERT	JAMES	E	40	1	4	30	6989	1
GILBERT	JODIE	TJT	25	1	1	30	673	1
GILBERT	MARTHA	JS	4	1	1	30	106	2
GILBERT	MARY	JJ	38	1	7	30	12724	2

DEATH INDEX

MISSISSIPPI STATE BOARD OF HEALTH
BUREAU OF VITAL STATISTICS

Standard Mortal Statistics Service-Made in U. S. A.

REL. FORM

NAME			COUNTY	COLOR	MONTH	YEAR 1900 AND...	CERTIFICATE NUMBER	SEX
FAMILY NAME	FIRST GIVEN NAME	2ND GIV' NAME PARENTS' INITIALS						
GILBERT	MITTIE	ML	40	1	8	30	14574	2
GILBERT	NEWTON	B	77	1	12	30	21519	1
GILBERT	SARAH	CAW	69	1	3	30	5706	2
GILBERT	TROY	W	24	1	3	30	4617	1
GILBERT	WILLIE		55	2	10	30	17963	1
GILCHRIST	JOHN		69	2	9	30	16612	1
GILCREASE	ALICE	D	30	2	9	30	15943	2
GILDER	ELIZABE		52	1	3	30	5337	2
GILES	KRISTEN	JH	35	2	2	30	3005	2
GILES	HENRY	JH	82	2	7	30	13760	1
GILES	LEE	JL	67	2	9	30	16529	2
GILES	MARY	LJP	38	1	8	30	14507	2
GILES	MALISSI	D	35	2	11	30	22926	2
GILES	MARY	JT	37	1	11	30	19255	2
GILES	ROSY	JU	76	2	1	30	1841	2
GILES	STELLIE	B	38	2	11	30	19298	1
GILES	WILLIAM	W	67	2	11	30	19814	1
GILISPY	BILL	B	35	2	5	30	8781	1
GILISPE	MALISSE	J	38	2	9	30	16112	2
GILL	ANNA	W	13	2	3	30	4330	1
GILL	CALVIN	J	33	2	9	30	15979	1
GILL	DANIEL	W	75	1	6	30	11591	1
GILL	DANIEL	AA	61	1	11	30	19697	1
GILL	EUNICE	RJA	18	1	6	30	10162	2
GILL	HELEN		64	1	3	30	5580	2
GILL	JANE	S	42	2	11	30	19361	2
GILL	MARY	E	25	1	11	30	19054	2
GILL	WILLIE	F	24	2	4	30	6574	1
GILLARD	DELICA	A	51	2	6	30	11074	2
GILLARD	ISIAH	F	7	2	9	30	22230	1
GILLBOUGH	MURRIS	ER	25	1	8	30	14248	1
GILLEM	MARY	ER	26	2	2	30	2830	2
GILLEN	RUBY	J	60	1	3	30	5513	2
GILLESPIE	FRANK	JP	30	1	6	30	10554	1
GILLESPIE	INFANT	JCA	67	1	12	30	21579	2
GILLESPIE	JERRY	T	81	2	2	30	4022	1
GILLESPIE	LETTIE	S	35	2	8	30	14458	2
GILLESPIE	MARY	FJ	56	2	10	30	17965	2
GILLESPIE	MAXEAK	JJ	48	2	4	30	7211	1
GILLESPIE	ROSIE	BA	48	2	8	30	14759	2
GILLESPIE	SILLIA		13	2	7	31	12092	2
GILLESPIE	SPENCER		53	2	7	30	13111	1
GILLESPIE	WILLIE	W	79	2	10	30	18427	1
GILLESPIE	WILLIAM	C	35	2	5	30	22893	1
GILLEY	J	WJA	55	1	2	30	3495	1
GILLEY	JOHN	WJA	55	1	2	30	3500	1
GILLEY	MARY	PW	50	2	5	30	9061	2
GILLEYLEN	TUCKER	J	48	2	1	30	1267	1
GILLHAM	FRED	CP	24	1	3	30	4614	1
GILLIAM	ERSKINE	J	14	2	7	30	12113	1
GILLIAM	HATTIE	I	36	2	6	30	10652	2
GILLIAM	MATT	D	9	1	12	30	20339	2
GILLIAM	OLIVER		36	2	2	30	3022	1
GILLIAM	SAM		72	2	3	30	5742	1
GILLIE	ALICE	J	6	2	5	30	8105	2
GILLILAND	WLL		69	2	3	30	5695	1
GILLIS	JAMES	WJA	10	1	2	30	2394	1
GILLIS	JOHN	CJM	34	1	3	30	4898	1
GILLIS	PATRICIA	CCG	24	1	11	30	18916	2
GILLOE	BETTIE	A	36	2	2	30	3032	2
GILLON	THENA	B	8	2	10	30	17012	2
GILLUM	ANNA	J	41	2	1	30	1069	2
GILLUM	HENRY		41	2	7	30	12803	1
GILLUM	LEO	F	31	2	12	30	22819	1
GILLYEN	CURTIS	LL	48	2	2	30	3567	1
GILMER	VALLEY	CS	29	1	9	30	15934	2
GILMORE	ALLEN	S	41	2	9	30	16141	1
GILMORE	CATHERI	GW	54	2	6	30	11152	2
GILMORE	GEORGE	L	82	1	12	30	22019	1

DEATH INDEX

MISSISSIPPI STATE BOARD OF HEALTH
BUREAU OF VITAL STATISTICS

Excludes Dead Embryo Service-Made in U. S. A.

KAL-Y-GEN

NAME		FNO. BY NAME PARENTS INITIALS	COUNTY	COLOR	MONTH	YEAR 1900 AND	CERTIFICATE NUMBER	SEX
FAMILY NAME	FIRST GIVEN NAME							
GILMORE	INFANT	G	8	2	5	30	8132	2
GILMORE	IRA	W	76	2	10	30	18374	1
GILMORE	MARY	A	25	2	2	30	2753	2
GILMORE	MARY	JQB	29	1	4	30	6783	2
GILMORE	MARJORI	LOB	58	1	12	30	21452	2
GILMORE	SARAH	P	74	2	6	30	11552	2
GILREATH	SARA	EI	48	1	6	30	23399	2
GILSTON	BETTIE	CF	26	1	12	30	20617	2
GILSTON	JOHN	WS	26	1	7	30	22661	1
GILTON	NANCY	PS	2	1	1	30	66	2
GINN	LUCY	G	27	2	5	30	8634	2
GINN	WILMA	LRL	74	2	7	30	24094	2
GIPSON	CARRIE	EPJ	50	1	11	30	19514	2
GIPSON	EVERNIE	H	6	2	6	30	9913	2
GIPSON	FRANCISM		61	2	6	30	11292	2
GIPSON	JANE		34	2	6	30	10616	2
GIPSON	MARY	LJ	44	2	6	30	10913	2
GIPSON	MINNIE		76	2	9	30	16731	2
GIPSON	UMMER	ML	51	2	7	30	13087	2
GIPSON	PEARL	J	50	2	9	30	23462	2
GIPSON	KOBERT	T	34	2	6	30	10566	1
GIPSON	SAM		52	2	6	30	23506	1
GIPSON	SYNTHIAL	LWC	2	1	7	30	11878	2
GIVAN	MACK	HS	54	2	4	30	7328	1
GIVANS	BEATRICE	B	69	2	4	30	7603	2
GIVANS	EDNA		76	2	10	30	18369	2
GIVANS	LOUIS	A	58	2	8	30	14910	1
GIVANS	MATTIE		25	2	2	30	2689	2
GIVENS	EDWARD	J	76	2	11	30	20026	1
GIVENS	MARION	M	48	2	2	30	3343	1
GIVENS	SAM		75	2	8	30	15229	1
GIVENS	SAMP		77	1	11	30	20036	1
GIVINS	FANNIE	L	42	2	5	30	8864	2
GLADDEN	DOTTIE	PA	15	1	4	30	6425	2
GLADNEY	BETTIE		14	2	5	30	8238	2
GLADNEY	CURLEY	AL	9	2	11	30	18679	1
GLADNEY	DEAMER	LR	13	2	3	30	4331	2
GLADNEY	JAINIE	G	30	2	12	30	21950	2
GLADNEY	JESSE		76	2	11	30	20011	1
GLADNEY	NEWT		68	2	4	30	7588	1
GLADNEY	RILEY	W	60	2	2	30	23673	1
GLADWELL	WOODROW	GG	75	1	7	30	13592	1
GLASCOCK	BILLIE	JHT	38	1	7	30	12747	1
GLASPER	OSIE	MR	14	2	4	30	6342	2
GLASS	CANDICE		44	2	4	30	7102	2
GLASS	GREEN	LG	52	2	6	30	11086	1
GLASS	JOHN	J	32	2	4	30	7930	1
GLASS	MARY		17	2	6	30	10132	2
GLASS	MILDRED	JM	47	2	8	30	14730	2
GLASS	N	LN	6	2	3	30	4202	1
GLASS	ROSA	LJ	41	2	11	30	19325	2
GLEASON	JOSH		68	2	12	30	21654	1
GLEN	CHARLEY		82	2	7	30	13778	1
GLEN	JOHN	HR	71	1	7	30	13467	1
GLENN	HALL		53	2	2	30	3445	2
GLENN	JIM		38	2	1	30	959	1
GLIDENWELL	HERSHELT	GC	2	1	5	30	8002	1
GLIDENWELL	LUDIA	C	2	1	9	30	15446	2
GLISPER	CHARLIET	B	6	2	7	30	11991	1
GLMER	DPERCY	OCL	45	1	6	30	10930	1
GLUSSUM	LAURA	WM	14	2	4	30	6338	2
GLUVER	ALLICE		42	2	4	30	7017	2
GLUVER	CHARLIE	B	49	2	5	30	3047	1
GLUVER	GEORGE	GS	34	2	4	30	6841	1
GLUVER	INFANT	S	47	2	1	30	1242	1
GLUVER	MARTHA		82	2	5	30	9681	2
GLUVER	MARY	LA	18	2	6	30	10177	2
GLUVER	R	GR	8	2	11	30	18658	1
GLUVER	SCOTT	G	6	2	12	30	20261	1

DEATH INDEX

MISSISSIPPI STATE BOARD OF HEALTH
BUREAU OF VITAL STATISTICS

Baltimore Best Business Service-Made in U. S. A.

KAL. 4-2078

NAME		COUNTY	COLOR	MONTH	YEAR 1900 AND	CERTIFICATE NUMBER	SEX
FAMILY NAME	FIRST GIVEN NAME						
GLUVER	SUSAN	6	2	5	30	8080	2
GLUVER	WILL	42	2	6	30	10860	1
GLUNSON	IMOGENE	JL	72	1	11	19865	2
GODBOLT	GEORGIA	JA	67	2	5	9319	2
GODBOLD	WILLIE	GA	67	2	4	7520	1
GODDIE	ROBERT	GB	31	2	2	2922	1
GODLEY	BILL	BE	25	2	9	15848	1
GODWIN	J	WE	12	1	12	20366	1
GODWIN	LIZZIE	JT	43	2	2	3214	2
GODWIN	ROSEBUD	JT	5	2	10	16938	2
GODWIN	VERDA	LJ	64	1	7	13304	2
GOFF	INFANT	J	30	1	6	10558	1
GOFF	JAMES	ACH	56	1	12	21419	1
GOFF	LOUIS	EL	75	2	3	5826	1
GOFF	LOICE	L	30	1	12	20879	2
GOFF	WILL	LA	25	2	10	17292	1
GOFORTH	MATTIE		25	1	6	10412	2
GOHLSUM	WALTER	RWA	42	2	11	23199	1
GOINGS	ISIAH	WA	60	2	9	16471	1
GOINS	DOROTHY		22	2	2	2600	2
GOINS	JANIE	LN	18	2	8	14104	2
GOINS	SOPHIE	NG	6	2	3	4224	2
GOLDEN	ED	GF	64	2	3	5569	1
GOLDEN	FRANK	FR	14	2	7	12124	1
GOLDEN	FRANCES	R	9	2	1	217	2
GOLDEN	JUNITA	HL	73	2	10	18261	2
GOLDEN	LOUIS	LJ	38	2	2	3059	1
GOLDEN	LUTTIE	BJ	62	2	3	5543	2
GOLDEN	ROSA	RR	65	2	7	12469	2
GOLDEN	WILLIAM	HW	58	2	4	23609	1
GOLDING	MARY	E	7	1	12	20308	2
GOLDMAN	INFANT	CM	38	1	10	17626	2
GOLDON	ASKEW	WK	60	2	8	14948	1
GOLDON	EDMOND	K	75	2	5	9488	1
GOLDSTEIN	WOLF		38	1	1	965	1
GOLIDAY	CLARA		42	2	7	12839	2
GOLIDAY	ROBERTA	W	36	2	7	12664	2
GOLLADAY	SUSIE	TW	14	2	3	22398	2
GOMILLION	INFANT	PL	40	1	1	1049	2
GONSOU LIN	JOYCE	N	24	1	1	568	2
GOUCH	J	SJT	34	1	3	4915	1
GOUCH	MARY	J	68	2	5	9379	2
GOUCH	MARIAH	GD	52	2	7	13097	2
GOUCH	MABEL	I	60	2	6	11283	2
GOUCH	WILLIAM	ME	59	1	12	21467	1
GOUD	LEE	N	32	2	3	22820	1
GOUDALL	ROBERT		14	2	4	6374	1
GOUDE	JAMES	LW	75	1	1	1765	1
GOUDE	JOHNIE	HG	73	1	2	3811	1
GOUDE	M MRS	EMC	24	1	1	591	2
GOUDE	MARY	AE	32	2	1	868	2
GOUDEN	ANNIE	BC	1	2	2	2211	2
GOUDEN	NOBEL	E	45	2	1	1176	1
GOUDEN	RUBY	J	76	2	3	5930	2
GOUDEN	WILLIE	W	44	2	11	19428	2
GOUDINE	WOLAN	B	35	1	11	19228	1
GOUDLAN	GEORGE	S	47	2	2	3325	1
GOUDLUE	HENRY	GGH	25	1	1	622	1
GOUDMAN	ALEX		25	2	8	14232	1
GOUDMAN	ALLIE	BWJ	76	1	6	11656	2
GOUDMAN	WILLIAM	EL	38	1	5	8810	1
GOUDRICH	OLIVER		60	2	11	19695	1
GOUDS	LEE		32	2	3	4081	1
GOUDS	MARY	H	72	2	6	11533	2
GOUDSON	EVELYN	GWH	38	1	4	6929	2
GOUDSON	MARY	G	22	1	4	22584	2
GOUDWIN	IRWIN		38	2	1	950	1
GOUDWIN	M MRS	B	64	1	5	9279	2

DEATH INDEX

MISSISSIPPI STATE BOARD OF HEALTH
BUREAU OF VITAL STATISTICS

Copyright, Best Business Service—Made in U. S. A.

BAL-7-2028

NAME		GIVEN NAME	GIVEN NAME INITIALS	COUNTY	COLOR	MONTH	YEAR 1900 AND	CERTIFICATE NUMBER	SEX
FAMILY NAME	FIRST								
GOUDWIN	RUBY		E	54	1	3	30	235530	2
GOUDWIN	SUSAN		E C G	81	1	6	30	11783	2
GOUDWIN	T		H	7	1	2	30	2357	1
GOULOE	JOHN		J	45	2	10	30	23226	1
GOULSBY	GEORGE			40	1	6	30	10784	1
GOULSBY	JOHN		M J	73	1	8	30	15169	1
GOULSBY	MARY		P D W	73	1	3	30	5767	2
GOULSBY	VICTOR			4	1	8	30	13632	1
GOUSBERRY	EDMUND		R E	1	2	1	30	29	1
GOUSBY	AKILLA		R E	22	2	6	30	1022	2
GORAM	WALTER		B	1	2	12	30	20147	1
GORAYALES	MADESTA			76	0	5	30	9600	2
GORDEN	AUBRY		J A G	8	1	11	30	18660	1
GORDEN	L		F A G	9	1	10	30	17022	1
GORDEN	NANCY		A	60	2	4	30	23681	2
GORDIN	E		R T J	57	1	2	30	3517	1
GORDIN	MRS		H W	6	1	11	30	18589	2
GORDON	ALONZO		H W	68	2	10	30	18163	1
GORDON	ANDREW		J A	51	1	3	30	23479	1
GORDON	ANDILEE			64	2	4	30	7293	1
GORDON	CEDEL			7	2	12	30	20312	1
GORDON	CHURCH		S	26	2	7	30	12514	1
GORDON	EVERLIN		S	22	2	5	30	8390	2
GORDON	FRANK		J F P	76	2	9	30	16762	1
GORDON	HENRY		P	19	2	1	30	479	1
GORDON	JESSIE		L J M	58	2	6	30	11235	2
GORDON	JESSIE		J	48	2	1	30	1266	1
GORDON	JOSEPH		J	76	2	7	30	13653	1
GORDON	JOHN		A E H F	5	2	7	30	11940	1
GORDON	JOHN		R H F	44	1	7	30	12915	1
GORDON	JOL		I A	68	2	6	30	11489	2
GORDON	LIZZIE			12	2	9	30	15567	2
GORDON	LOUIS		P	79	2	3	30	5971	1
GORDON	LOUISE		A J H	44	1	2	30	3233	2
GORDON	MANERVA		T	44	2	6	30	10921	2
GORDON	MONROE			39	2	5	30	8817	1
GORDON	ROSETTA		J	38	2	8	30	14541	2
GORDON	W		L P	52	2	4	30	7277	1
GORDON	WILLIE		J	48	2	3	30	23380	2
GORE	BILLY		L F H	53	1	12	30	21349	1
GORE	DELLA		H	14	2	9	30	22418	2
GORE	LUE		G	14	2	6	30	10064	2
GORE	MANNIE			52	2	12	30	21334	2
GORE	MANSUM		G	34	2	12	30	20936	1
GOREE	PATSY			67	2	3	30	5616	2
GOREE	SAM		D	67	2	2	30	3662	1
GORMAN	MATTIE		D G	72	2	11	30	19877	2
GORMAN	THOMAS		W W	1	1	3	30	4064	1
GORMENT	CHARLES		W G	73	2	4	30	7682	1
GORT	ADA			14	2	11	30	18741	2
GOSA	HAZEL		U G A	80	2	3	30	5981	2
GOSBY	GERTRUD		D	76	2	6	30	11688	2
GUSEN	DAVID		U V	67	2	3	30	5640	1
GSS	ELIZA		W	8	1	4	30	22249	2
GSS	J		L J L	22	1	12	30	20576	1
GSS	MARY		C	80	2	6	30	11767	2
GOUDY	JOHN			82	2	8	30	15388	1
GOUDY	LEON		R P H P	73	1	6	30	11567	1
GOUGH	JOE		B L C	18	1	6	30	10175	1
GOULD	WILLIE		H	62	1	7	30	13268	1
GOURD	JOHN		M J	24	1	6	30	10251	1
GOUDY	LINTON		W E C	27	2	1	30	22688	1
GRACE	EARL		E C	75	1	6	30	11626	1
GRACE	ED			35	2	3	30	4339	1
GRACE	GEORGE		J F	38	2	3	30	4983	1
GRACE	JESSIE		S S	60	2	12	30	23749	2
GRACE	MATILDA		S	16	1	2	30	2510	2
GRACE	MATTIE			6	2	6	30	9867	2

DEATH INDEX

MISSISSIPPI STATE BOARD OF HEALTH
BUREAU OF VITAL STATISTICS

Reproduced from Statistics Division, Board of Health, U. S. A.

CAL. 1-1935

NAME		SEX	COUNTY	COLOR	MONTH	YEAR 1900 AND	CERTIFICATE NUMBER	SEX
FAMILY NAME	FIRST GIVEN NAME							
GRACE	SARAH	J	25	2	2	30	2789	2
GRACIS	BERTHA	C	24	2	5	30	9436	2
GRADY	HENRY	CJT	35	2	4	30	22890	1
GRADY	IDA		35	2	5	30	22892	2
GRADY	ROBERT	LG	35	2	12	30	20968	1
GRADY	RODELL	D	60	2	10	30	23727	1
GRADY	WILLIAM	J	3	1	10	30	22085	1
GRAERNEE	LONIE	A	62	2	7	30	13278	1
GRAFEREE	MARTHA		42	2	6	30	23167	2
GRAFTON	ADA	MJ	50	1	5	30	9055	2
GRAFTON	JOHN	L	14	1	12	30	20399	1
GRAFTON	MARY	A	25	2	10	30	17331	2
GRAHAM	ANDERSO		33	2	8	30	14422	1
GRAHAM	BEN	N	52	2	4	30	7280	1
GRAHAM	BEATRIC	J	51	2	2	30	3418	2
GRAHAM	CASSIE	L	73	2	9	30	16654	2
GRAHAM	CARRIE	LJM	70	2	10	30	24019	2
GRAHAM	ELBERT		9	2	8	30	13949	1
GRAHAM	EVA	NCA	75	1	5	30	9523	2
GRAHAM	FRANK	S	25	2	10	30	22633	1
GRAHAM	GARRET	WB	25	2	11	30	18989	1
GRAHAM	GENERAL	B	9	2	1	30	211	1
GRAHAM	GEORGE	BN	52	2	2	30	3421	1
GRAHAM	INFALT	T	37	1	2	30	3041	2
GRAHAM	JANIE	D	2	2	8	30	13833	2
GRAHAM	JESSIE	H	69	1	8	30	15107	1
GRAHAM	JOHN	W	31	1	3	30	22798	1
GRAHAM	JOSEPH	J	3	2	11	30	22091	2
GRAHAM	JOHN		29	1	6	30	10524	1
GRAHAM	LEON MR	WA	46	1	6	30	10980	2
GRAHAM	LEWIS	A	16	1	11	30	18802	1
GRAHAM	MARY	I	38	1	7	30	12768	2
GRAHAM	MARY	I	38	1	7	30	12710	2
GRAHAM	MABELLE	J	31	2	11	30	19170	2
GRAHAM	PARALEE	J	25	2	1	30	710	2
GRAHAM	SAM	L	59	1	1	30	1498	1
GRAHAM	T MRS	LDG	68	1	12	30	21522	2
GRAHAM	VIRGINI	SW	2	1	1	30	61	2
GRAHAM	WILLIE		25	2	1	30	699	2
GRAHAM	WILLIAM	GJW	38	1	6	30	10722	1
GRALT	VIRGINI	W	75	1	2	30	3827	2
GRAM	WILLIAM	H	25	1	9	30	15878	1
GRAMMER	B	GL	14	2	9	30	15600	1
GRANBERRY	FOSTER	GA	14	2	4	30	6373	1
GRANBERRY	JIMMIE		14	2	3	30	4369	2
GRANBERRY	LEWENIA	WR	72	2	8	30	15120	2
GRANDERSUN	INFANT	A	82	2	11	30	20121	2
GRANGER	CLARA	A	6	2	4	30	6214	2
GRANNERSUN	EDDIE	JA	44	2	5	30	8938	1
GRANT	ALICE		25	2	3	30	4634	2
GRANT	ANNIE	LJ	42	2	6	30	10861	2
GRANT	CHARLIE	WJ	11	2	9	30	15562	1
GRANT	ERNEST	A	76	2	1	30	1833	1
GRANT	FRANK	A	6	1	5	30	8068	1
GRANT	HENRY	E	49	2	10	30	17850	1
GRANT	ISAM	SD	55	2	10	30	17358	1
GRANT	JOHN	JJW	76	2	4	30	7769	1
GRANT	JOHNIE	J	48	2	10	30	17822	1
GRANT	JOHN	WE	82	2	12	30	21995	1
GRANT	LAWRENE	L	73	1	6	30	11559	2
GRANT	LEE	HN	26	2	3	30	4779	1
GRANT	LILLIE	W	45	2	7	30	12941	2
GRANT	LORAIN	L	58	1	6	30	11226	2
GRANT	MACK	B	61	2	10	30	18038	1
GRANT	MUTE	HP	68	2	9	30	16597	1
GRANT	ROSA	J	82	2	7	30	13777	2
GRANT	ROBERT	P	82	2	1	30	1995	1
GRANT	ROBY	J	75	2	11	30	19950	2
GRANT	SILAS	J	20	2	3	30	4516	1

DEATH INDEX

MISSISSIPPI STATE BOARD OF HEALTH
BUREAU OF VITAL STATISTICS

American Standard System Service—Made in U. S. A.

KAL-3-1929

NAME			COUNTY	COLOR	MONTH	YEAR 1900 AND	CERTIFICATE NUMBER	SEX
FAMILY NAME	FIRST GIVEN NAME	INITIALS BY NAME FATHERS MOTHERS						
GRANT	TEMPER	A R	6	2	7	30	12001	2
GRANT	WILLIAM	C	61	2	4	30	7437	1
GRANTHAM	BENJAMIN	F R	24	1	4	30	6559	1
GRANTHAM	CHRISTOR	J	16	1	10	30	17148	1
GRANTHAM	D	R B	34	1	10	30	17538	1
GRANTHAM	GERTRUD	G	56	1	3	30	5439	2
GRANTHAM	MATTIE	H D	24	1	6	30	10297	2
GRANTHAM	MOLLIE	L	20	1	4	30	6509	2
GRANTHAM	SAM	E F A	8	1	4	30	6259	1
GRANTHAM	WILLIAM	E J	27	1	12	30	20827	1
GRASS	JOHN	H	25	1	12	30	20668	1
GRAVELEE	HERBERT	H W H	81	1	1	30	19666	1
GRAVES	A	R	10	1	8	30	22326	1
GRAVES	ANGELIN	A	33	1	3	30	4889	2
GRAVES	CHARLES	S	1	2	12	30	20166	1
GRAVES	ED	L	6	2	8	30	13913	1
GRAVES	EFFIE		33	1	3	30	22834	2
GRAVES	ELIZABE	J	5	1	7	30	11941	2
GRAVES	HOWARD	J D	63	2	5	30	9257	1
GRAVES	INFANT	J	34	2	2	30	8999	1
GRAVES	LULA	E N	33	1	2	30	22831	2
GRAVES	MARK	N	19	2	6	30	10194	1
GRAVES	MARY	L J F	44	1	5	30	8936	2
GRAVES	SAM	A	25	2	3	30	4676	1
GRAVES	UIRGIE	B U B	55	1	3	30	5404	1
GRAVES	W	E E F	15	1	12	30	20479	1
GRAVES	WILLIE	H	64	2	11	30	19731	2
GRAY	ALF	W	80	2	7	30	13731	1
GRAY	ALMA	M	67	2	1	30	1620	2
GRAY	ANDREW		75	2	7	30	13582	1
GRAY	BEATHER	S	76	2	4	30	7817	2
GRAY	CASH	E	6	2	8	30	13899	1
GRAY	DANIEL		81	2	6	30	11789	1
GRAY	DOROTHY	D	25	1	10	30	22632	2
GRAY	EALEN		63	1	9	30	16497	2
GRAY	EDANDE	C	38	2	8	30	14544	1
GRAY	ELLEN	J	14	2	3	30	4344	2
GRAY	ELIZA	J	33	2	4	30	22833	2
GRAY	FRANK	F	31	2	6	30	22806	1
GRAY	GEORGE	G E	71	1	1	30	1712	1
GRAY	HENRY	J	44	2	7	30	23264	1
GRAY	IKE	S	62	2	4	30	7465	1
GRAY	INFANT	R	58	1	12	30	21459	2
GRAY	JAMES	P B	73	1	11	30	19891	1
GRAY	JESSIE	S	13	2	2	30	2440	1
GRAY	JEFF	H	76	2	10	30	18355	1
GRAY	JOE	C	14	2	6	30	10060	1
GRAY	JOSEPH	J	32	2	9	30	15977	2
GRAY	JOHN	J	76	2	5	30	9598	1
GRAY	JUNE		72	2	12	30	21716	1
GRAY	JULIA	L R	57	2	6	30	11211	2
GRAY	JULIOUS	H	70	2	1	30	1700	1
GRAY	LITTLE	T C	9	1	7	30	12058	1
GRAY	LILLIE	L D	29	1	1	30	22739	2
GRAY	MARTHA	J	14	2	8	30	14042	2
GRAY	MARTHA		36	1	6	30	10664	2
GRAY	MELINDA	J	75	2	7	30	13613	2
GRAY	NATHAN	F	1	2	12	30	20145	1
GRAY	NETTIE	C	16	2	6	30	10119	2
GRAY	PEARLIE	R	42	2	3	30	5092	2
GRAY	ROBIE	L S	41	2	6	30	10808	2
GRAY	RUTHIE	M B	71	1	2	30	3784	2
GRAY	SHELLEY	P R	61	2	2	30	3593	2
GRAY	SOPHIE	O	54	2	11	30	19610	2
GRAY	THOMAS	L W	77	1	11	30	20033	1
GRAY	WEBB	L W	25	2	1	30	682	1
GRAY	WHEELER		6	2	8	30	13894	2
GRAY	WILLIAM	J M	2	1	8	30	13828	1
GRAY	ALBERT		82	2	11	30	20099	1

DEATH INDEX

MISSISSIPPI STATE BOARD OF HEALTH
BUREAU OF VITAL STATISTICS

Investigation Based on Bureau Service Made in U. S. A.

KAL-1-4888

NAME			COUNTY	COLOR	MONTH	YEAR 1900 AND	CERTIFICATE NUMBER	SEX
FAMILY NAME	FIRST GIVEN NAME	PHO- NIV- NAME PARENTS INITIALS						
GRAYER	DAVID	AA	82	2	9	30	16839	1
GRAYER	INFANT	AG	27	2	5	30	8629	2
GRAYER	JENNIE	EM	27	2	7	30	12528	2
GRAYHAM	ELBERT	EM	9	2	7	30	12064	1
GRAYHAM	JEFF		54	2	7	30	23535	1
GRAYS	SALLIE		71	1	3	30	5727	2
GRAYSUN	ALICE	ME	8	2	4	30	6254	2
GRAYSUN	AUGUSTU	ME	31	2	3	30	4856	1
GRAYSUN	LEVY		76	2	3	30	5876	1
GRAYSUN	LOU		34	2	7	30	12635	2
GRAYSUN	LOU	J	34	1	11	30	19205	2
GRAYSUN	LUE		63	2	3	30	5555	2
GRAYSUN	MARY	ERESA	31	1	7	30	12580	2
GRAYSUN	RAY		38	1	12	30	21016	1
GREELY	ROSA	ECC	12	1	3	30	22342	2
GREEN	A	H	6	2	7	30	12014	1
GREEN	ALBERT	AT	75	1	9	30	16666	1
GREEN	ANDY	T	15	1	4	30	6410	1
GREEN	ANGIE		6	2	1	30	169	2
GREEN	ANNA	W	14	2	3	30	4391	2
GREEN	ARTHUR		76	2	1	30	1910	1
GREEN	ARTHUR	B	6	2	6	30	9907	1
GREEN	ARTHUR	BD	67	2	5	30	9316	1
GREEN	ARTHUR	WR	50	1	7	30	13067	1
GREEN	BROWNIN		1	2	2	30	2195	1
GREEN	CARRIE		25	2	6	30	10368	2
GREEN	CELIA		45	2	11	30	23232	2
GREEN	CHALMER	H	69	2	1	30	23965	1
GREEN	CHALMER	HR	69	2	1	30	1693	1
GREEN	CHARLES	SLR	75	2	6	30	11582	1
GREEN	CLARY	W	43	2	9	30	16215	2
GREEN	DAN		45	2	3	30	23291	1
GREEN	DORA	EM	41	1	9	30	16147	2
GREEN	DOROTHY	MAB	44	1	12	30	21169	2
GREEN	DOROTHY	MG	44	1	12	30	23283	2
GREEN	EDDIE	D	75	2	10	30	18327	1
GREEN	ELLIOTT	S	14	2	7	30	12111	1
GREEN	ELMA	JW	71	1	2	30	3783	2
GREEN	EMMA	T	42	2	2	30	23145	2
GREEN	ERLINE	WE	32	2	2	30	4050	2
GREEN	ETHEL	E	15	2	4	30	6418	2
GREEN	EUGENE	GGH	1	1	2	30	2186	1
GREEN	EVA	LJ	42	2	6	30	10836	2
GREEN	F MRS	IJ	23	1	1	30	523	2
GREEN	FALNIE		6	2	2	30	2267	2
GREEN	FRANK	R	57	2	7	30	13184	1
GREEN	G	W	5	1	4	30	6145	1
GREEN	GARY	B	42	2	1	30	1099	1
GREEN	GABRIEL		25	2	6	30	10422	1
GREEN	GENEVA	W	11	2	11	30	18694	2
GREEN	GEORGE		24	2	3	30	4585	1
GREEN	GEORGIE		68	2	1	30	1651	2
GREEN	GERTRUD	J	18	2	11	30	18847	2
GREEN	GILES		67	2	10	30	18138	1
GREEN	GOSIE	LP	53	2	4	30	7300	1
GREEN	HAMP	H	67	2	7	30	13339	1
GREEN	HARDY	SJA	2	1	2	30	2219	1
GREEN	HENRY	H	25	2	1	30	684	1
GREEN	HELRY	ML	23	1	2	30	2626	1
GREEN	HENRY	LJ	70	1	12	30	21680	1
GREEN	HINKLE	E	21	1	7	30	22574	1
GREEN	HULDA		75	2	6	30	11578	2
GREEN	INFANT	HT	4	1	6	30	9805	1
GREEN	INFANT	CJ	16	1	1	30	403	1
GREEN	INFANT	TE	68	1	9	30	23930	2
GREEN	INFANT	JG	68	1	9	30	16588	2
GREEN	J	L	41	1	6	30	10792	1
GREEN	JANE		4	1	8	30	13859	2
GREEN	JAMES	S	44	1	11	30	19414	1

DEATH INDEX

MISSISSIPPI STATE BOARD OF HEALTH
BUREAU OF VITAL STATISTICS

Standard Steel Ruleless Service-Made in U. S. A.

KAL-1-2879

NAME			COUNTY	COLOR	MONTH	YEAR 1900 AND	CERTIFICATE NUMBER	SEX
FAMILY NAME	FIRST GIVEN NAME	2ND GIVEN NAME OR PARENTS INITIALS						
GREEN	JAMES	RS	36	1	1	30	22933	1
GREEN	JANIE	JM	25	2	2	30	2767	2
GREEN	JESSIE		48	2	7	30	13029	1
GREEN	JOHNIE		38	2	12	30	21001	1
GREEN	JOSEPH	AMP	42	2	11	30	19343	1
GREEN	JOHN		14	2	5	30	8232	1
GREEN	JOANNA	PGI	6	2	7	30	12016	2
GREEN	KATIE		40	2	12	30	21077	2
GREEN	LAURA		32	2	9	30	15965	2
GREEN	LIXXIE	ICL	18	2	10	30	17178	2
GREEN	LOUIS		76	2	6	30	11709	1
GREEN	LULA		32	2	7	30	13756	2
GREEN	LUISA	FRG	25	2	3	30	4703	2
GREEN	LUDIE		27	2	6	30	22723	2
GREEN	LUCINDA	FRG	6	2	3	30	4223	2
GREEN	MATTIE	J	42	2	12	30	21115	2
GREEN	MARTHA		1	2	6	30	9744	2
GREEN	MARY	MAG	38	1	3	30	4967	2
GREEN	MARY		75	2	7	30	13585	2
GREEN	MARY	C	25	2	4	30	6679	2
GREEN	MARY	ATC	18	1	4	30	6473	2
GREEN	MONEY		6	2	1	30	185	2
GREEN	MOSES	AGH	61	2	12	30	21513	1
GREEN	NELSON		14	2	6	30	10090	1
GREEN	NORTH	HRT	82	2	7	30	13757	1
GREEN	PERRY		64	2	1	30	23607	1
GREEN	PEGGY	TM	27	2	11	30	19120	1
GREEN	PERRY		76	2	5	30	9538	2
GREEN	PETER		67	2	9	30	16540	1
GREEN	ROSA	BGW	9	2	2	30	2386	1
GREEN	SALLIE		32	2	1	30	2021	2
GREEN	SARAH	LALE	14	2	2	30	2450	2
GREEN	SARAH		72	1	8	30	15131	2
GREEN	THOMAS	MJT	17	1	8	30	14084	2
GREEN	THOMAS	JT	75	1	12	30	21795	1
GREEN	THOMAS	JT	28	2	4	30	22732	1
GREEN	U	JA	39	1	8	30	14561	1
GREEN	VIRGIL		35	2	3	30	22885	1
GREEN	W	LWE	75	1	4	30	7724	1
GREEN	WILLIE	BJW	60	2	10	30	18026	1
GREEN	WILLIE		17	1	1	30	21	1
GREEN	WILLIAM	AWA	17	1	11	30	18809	1
GREENE	ALMA	WGJ	32	2	12	30	21933	2
GREENE	ELIXA		42	2	9	30	23186	2
GREENE	JULIUS	P	14	2	3	30	4392	1
GREENE	MONROE	PP	1	2	6	30	3758	1
GREENFIELD	LIDDIE	PC	32	2	6	30	10578	2
GREENLEE	ANDREW		67	2	12	30	21621	1
GREENLEE	ANDY		26	2	6	30	10491	1
GREENLEE	DUDLEY	NL	67	2	9	30	16541	1
GREENLEE	ELMER		49	1	3	30	5280	1
GREENLEE	GEORGE		15	2	3	30	4208	1
GREENLEAF	HOWARD	LC	75	2	5	30	9501	1
GREENLEE	JAMES	NJW	43	1	7	30	12873	1
GREENLEE	UCTAUA		49	2	12	30	21279	2
GREENLEE	WILLIAM	SS	44	2	11	30	19412	1
GREENWALD	BLANCHE	SS	75	1	7	30	13572	2
GREENWAY	INFANT	V	20	1	4	30	6513	2
GREENWALTDJ			25	1	11	30	18969	1
GREENWOOD	JESSIE	J	14	2	4	30	6366	1
GREENWOOD	WILLIAM	H	1	1	4	30	6063	1
GREER	ADA	CJ	8	2	7	30	12042	2
GREER	ALBERT	GET	52	2	3	30	5338	1
GREER	CELESTE		26	2	3	30	4794	2
GREER	ELNORA	TL	28	2	4	30	22730	2
GREER	ESSE		26	2	2	30	2340	2
GREER	EXELL		4	2	6	30	9807	1
GREER	FANNIE		38	2	11	30	19268	2
GREER	FLOSSY	R	50	2	12	30	21290	2
GREER	GERTRUDE	J	43	1	7	30	12880	2

DEATH INDEX

MISSISSIPPI STATE BOARD OF HEALTH
BUREAU OF VITAL STATISTICS

Washington and Southern Service—Made in U. S. A.

KAL-17-1928

NAME		COUNTY	COLOR	MONTH	YEAR 1900 AND...	CERTIFICATE NUMBER	SEX	
FAMILY NAME	FIRST GIVEN NAME							
GREER	HENRY	J	38	2	7	30	12691	1
GREER	HOWARD	ES	4	2	11	30	18567	1
GREER	IKE		52	2	9	30	16358	1
GREER	JAMES	FJ	81	1	2	30	4018	1
GREER	LENA	FW	11	2	12	30	20353	2
GREER	LEL		69	2	6	30	11499	1
GREER	LURETHA	H	26	2	3	30	4781	2
GREER	MATTIE	F	32	1	5	30	8685	2
GREER	MARY		42	2	3	30	5090	2
GREER	MOLLIE	J	4	2	8	30	13864	2
GREER	NEWTON	PN	82	2	11	30	20114	1
GREER	OLLS	NH	67	2	7	30	13345	2
GREER	SAM	H	84	2	10	30	18491	1
GREER	SARAH		54	2	7	30	13158	2
GREER	SARAH	AB	36	1	5	30	8742	2
GREER	SYLVEST	BE	8	2	7	30	12044	2
GREER	TINY	B	11	2	12	30	20360	2
GREER	TIMIE	HW	43	1	12	30	21140	2
GREGG	HARRY	RW	43	1	11	30	19392	1
GREGG	MARY	KRL	53	1	8	30	14834	2
GREGORY	BRUCE	M	4	2	10	30	16924	1
GREGORY	CLIFTON	GA	38	2	9	30	16103	2
GREGORY	GEORGE	AA	41	1	3	30	23078	2
GREGORY	HARRISOF		27	1	9	30	15914	1
GREGORY	J	BG	41	1	11	30	23114	1
GREGORY	JOHN	BW	49	2	1	30	1275	1
GREGORY	MITCHELE	JE	45	1	6	30	10951	1
GREGORY	RUBY	I	31	1	1	30	842	2
GREGORY	SPENCER	JF	23	2	3	30	4548	1
GREGORY	THOMAS	BBL	73	1	3	30	5766	1
GRENNER	BENARD	H	25	2	8	30	14264	1
GRESHAM	BILLIE	KJH	5	1	6	30	9819	1
GRESSETT	WILLIAM	AWA	51	1	9	30	16337	1
GREY	DAN	F	1	2	9	30	15414	1
GREY	JACK	S	76	2	2	30	24120	2
GREY	LONNIE	MAJ	54	2	3	30	5395	2
GREY	OLIVIA	JU	1	2	1	30	25	2
GREY	VICTORI	U	47	2	9	30	16286	2
GREYER	WALTER		75	2	11	30	19920	1
GREYER	THOMAS		67	2	10	30	18153	1
GRICE	VELTON	AL	65	1	8	30	23837	1
GRIDER	MARY	LCR	67	1	5	30	9355	2
GRIDER	QUEEN	LEU	36	2	10	30	17554	2
GRIFFIN	A	BB	41	1	6	30	10812	1
GRIFFIN	ADOLPHU		44	2	2	30	3249	1
GRIFFITH	ALNA	B	75	1	3	30	5812	2
GRIFFIN	ALFRED	AH	34	2	3	30	4673	1
GRIFFIN	ALTHA	MH	40	2	9	30	23063	2
GRIFFIN	ALMA	BA	50	2	7	30	13069	2
GRIFFIN	ALF	D	30	2	8	30	14387	1
GRIFFIN	ANNIE	F	1	2	3	30	4099	2
GRIFFITH	BERYL	GJ	75	1	7	30	13558	1
GRIFFIN	BETTIE	E	25	2	2	30	2700	2
GRIFFIN	BUBBIE	NL	40	2	4	30	6986	2
GRIFFIN	CARRIE	LH	25	2	3	30	4684	2
GRIFFIN	CAIN	K	26	2	5	30	8571	1
GRIFFIN	DANDY	DD	56	2	7	30	13172	1
GRIFFIN	ED	J	40	2	2	30	3121	1
GRIFFIN	ED		18	2	8	30	14116	1
GRIFFIN	ED	S	54	2	12	30	21364	1
GRIFFIN	EDLUND	LA	76	2	2	30	3929	1
GRIFFIN	ELLA	SM	76	2	3	30	5872	2
GRIFFIN	ELOISE	B	67	2	10	30	18134	2
GRIFFIN	ELMA	R	75	2	1	30	1793	2
GRIFFIN	EMMA		23	2	10	30	17242	2
GRIFFIN	EPSIE		43	2	5	30	8917	2
GRIFFIN	FLORENCE	CMH	40	2	9	30	23062	2
GRIFFIN	GLADYS	M	68	2	5	30	23910	2

DEATH INDEX

MISSISSIPPI STATE BOARD OF HEALTH
BUREAU OF VITAL STATISTICS

Copyright 1924 Eastern Service-Made in U.S.A.

KAL-7-428

NAME			COUNTY	COLOR	MONTH	YEAR 1900 AND	CERTIFICATE NUMBER	SEX
FAMILY NAME	FIRST GIVEN NAME	INDY. DIV. NAME PARENTS INITIALS						
GRIFFIN	GRACE	SCF	50	1	7	30	13068	2
GRIFFIN	I	J	75	2	9	30	16668	1
GRIFFIN	IKE	L	27	2	5	30	8622	1
GRIFFIN	IKE	L I	47	2	11	30	19485	1
GRIFFIN	INFANT	J J	1	1	11	30	18533	2
GRIFFIN	IRMA	J J	3	2	11	30	22090	2
GRIFFIN	JAMES	MDA	9	1	3	30	4272	1
GRIFFIN	JENNIE	S	54	2	1	30	1373	2
GRIFFIN	JOE		27	2	2	30	2888	1
GRIFFIN	JOE		25	2	12	30	20655	1
GRIFFIN	JOHN	L	40	2	2	30	3128	1
GRIFFIN	JOHN	J R	67	2	3	30	5665	1
GRIFFIN	LESSIE	J R	54	2	3	30	5362	2
GRIFFIN	LILLIE	M D	76	2	2	30	3898	2
GRIFFIN	LILLY	L	6	2	5	30	8079	2
GRIFFIN	LOUIS		67	2	11	30	19796	1
GRIFFIN	MARY	A	32	2	3	30	4874	1
GRIFFIN	MATTIE		52	2	11	30	19563	2
GRIFFIN	MATTIE		30	1	9	30	16822	2
GRIFFITH	MACK		61	2	1	30	23752	1
GRIFFIN	MAY	E J	6	2	5	30	8088	2
GRIFFIN	MARY	L A	6	2	3	30	4221	2
GRIFFIN	MATTIE	A E	80	1	9	30	24240	2
GRIFFIN	MARY	E S	3	1	7	30	11897	2
GRIFFIN	MARY	E L	3	1	6	30	9797	2
GRIFFIN	MARY	L A	45	2	6	30	10557	2
GRIFFITH	MATTIE	H H	33	1	12	30	20905	2
GRIFFIN	MILDRED	C C	4	1	6	30	9801	2
GRIFFITH	NETTIE	C P	33	1	1	30	877	2
GRIFFIN	PETER	P B	67	2	5	30	9308	1
GRIFFIN	PEARL	P B S	54	2	4	30	7332	2
GRIFFIN	PEARLIE	P	14	2	7	30	12143	2
GRIFFITH	RICHARD	R	67	2	5	30	23564	1
GRIFFITH	ROBERT	W J	78	1	11	30	20040	1
GRIFFIN	SARAH	U B	78	1	5	30	9625	2
GRIFFITH	SUSIE	A B	33	1	8	30	14223	2
GRIFFIN	THOMAS	B	68	2	3	30	5678	1
GRIFFIN	WILLIAM	H J T	9	1	3	30	4267	1
GRIFFIN	WILLIAM	H W	33	1	6	30	10591	1
GRIFFIN	WILLIE	B J	6	2	1	30	22157	1
GRIFIN	ROBERT	B S	3	2	11	30	22089	1
GRIGGS	GEORGIA	T	62	2	8	30	14971	2
GRIGGS	HENRETT		79	2	10	30	18418	2
GRIGSBY	ARTHUR	L C	45	2	3	30	23294	1
GRIGSBY	W	T C	45	2	6	30	10944	1
GRIMES	JAMES	A D	36	1	8	30	14484	1
GRIMES	LERDY	J P	76	2	5	30	9548	1
GRIMES	MANIE	P	38	1	4	30	6920	2
GRIMMETT	JOE	J R	6	1	6	30	9843	1
GRIMSLEY	AMAZON	R R	46	1	9	30	16273	2
GRIMSLEY	MILDREDIE	A	13	1	3	30	22370	2
GRINSTON	PEGGIE	A W H	28	2	9	30	15932	2
GRISHAM	GEORGE	A W H	59	1	6	30	11251	1
GRISHAM	HIRAM	H	29	1	6	30	10530	1
GRISHAM	INFANT	E	73	1	11	30	19690	1
GRISSETT	OMERA	D R	27	1	12	30	20833	2
GRISSUM	CLAUDE	T C	25	1	12	30	20676	1
GRISSUM	EARLAND	L A E	29	1	9	30	22772	1
GRISSUM	INFANT	S A	73	1	9	30	16660	2
GRISSUM	LULA	J	41	1	7	30	12793	2
GRIZARD	EMMA	J E	82	2	11	30	20091	2
GKUM	GERTRUD		6	2	6	30	9547	2
GROSS	R	W S	60	2	12	30	21476	1
GROSS	ROSIE	E	76	2	12	30	21868	2
GROSS	SARAH	E J	40	1	12	30	21076	2
GROUVER	DENNIS	I	79	2	11	30	20047	1
GROUVER	JAMES	I	63	2	3	30	5559	1
GROZZI	MARY	A	6	1	5	30	8052	2

DEATH INDEX

MISSISSIPPI STATE BOARD OF HEALTH
BUREAU OF VITAL STATISTICS

Reprinted from Standard Mortality Service—Made in U. S. A.

KAL-Y-488

NAME			COUNTY	COLOR	MONTH	YEAR 1900 AND	CERTIFICATE NUMBER	SEX
FAMILY NAME	FIRST GIVEN NAME	PHO- NO- BY NAME PARENTS INITIALS						
GRUBBS	CARRIE	TM	46	2	1	30	1203	2
GRUBBS	ELIZABE		34	1	9	30	16016	2
GRUBBS	GEORGE	RFM	14	1	9	30	15609	0
GRUBBS	LILLIANE	J	64	1	8	30	15001	2
GRUBBS	WILLIAM	CW	73	1	5	30	9460	1
GRYNER	JOHN	WE	50	1	11	30	19525	1
GUAJARDO	MACEDON		76	6	11	30	20006	1
GVEDEN	CHARLES	L	32	1	8	30	22825	1
GUESS	DENMON		4	1	9	30	15565	1
GUESS	EDWARD	BWY	43	1	4	30	7068	1
GUESS	HARRIET		8	2	11	30	18664	2
GUESS	SAM	S	76	2	10	30	18366	1
GUEST	ADELLE	C	72	2	7	30	13522	2
GUEST	BEDELL	CCT	72	2	4	30	7665	2
GUGGER	ROSEVEL	J	25	2	5	30	8507	1
GUICE	ANDREW	JAC	82	2	3	30	6042	1
GUICE	FRED		1	1	10	30	16869	1
GUIDEN	HENRY		24	2	9	30	15712	1
GUILFRD	HENRY		60	2	9	30	16450	1
GUILLOT	PEARL	JA	24	2	7	30	12319	2
GUILLOT	PEARL	J	1	1	5	30	7947	2
GUILTY	LOVELLA	J	78	2	10	30	24203	2
GUINN	JOSHUA	J	12	2	1	30	250	1
GUINN	MARTHA	EB	18	1	3	30	4490	2
GUISE	CHARLOT		6	2	7	30	11943	2
GUITON	GREEN	J	41	1	6	30	23099	1
GULEDGE	FANNIE	J	8	2	12	30	20319	2
GULLEDGE	JAMES	WU	47	2	1	30	23354	1
GULLICK	MARY	J	7	1	8	30	13932	2
GULLY	ALICE	JW	50	1	8	30	14789	2
GULLY	INFANT	JU	52	2	8	30	14825	1
GULLY	PARKER		14	2	11	30	18769	1
GUNN	ALICE	F	35	1	6	30	22898	2
GUNN	ANNIE		56	0	6	30	11182	2
GUNN	BETTIE	R	9	2	2	30	2387	2
GUNN	BETTIE	RNP	9	2	8	30	13953	2
GUNN	JAMES		13	2	5	30	8191	1
GUNN	LAVINA	J	70	2	9	30	16623	2
GUNN	LIXZY	S	70	2	10	30	18211	2
GUNN	LIXXIE	S	70	2	10	30	18207	2
GUNN	LOUVINA	W	70	2	5	30	24006	2
GUNN	LONNIE	C	70	2	5	30	24007	1
GUNN	LOYLE	D	9	2	11	30	18680	1
GUNN	ONNIE	D	70	2	6	30	24008	1
GUNN	TAYLOR	D	9	2	11	30	18671	1
GUNN	WILSON	C	81	1	3	30	6003	1
GUNN	WILL	R	9	2	3	30	4281	1
GUNNELIS	WILLIAM		57	1	5	30	9154	1
GUNTER	ANDREW	JGW	10	1	5	30	8168	1
GUNTER	SARAH	RJ	34	1	5	30	8726	2
GUNTER	SELENA	AJ	38	1	11	30	19264	2
GURLEY	EUGENE	HA	73	1	12	30	21738	1
GURLEY	LLOYD	WHJ	47	1	12	30	21232	1
GUSTON	LEROUY	P	31	2	1	30	851	1
GUTHRIE	ARMENDA	M	6	1	12	30	20233	2
GUTHRIE	LULA		67	2	6	30	11446	2
GUY	CLINTON	SG	77	1	8	30	24178	1
GUY	DEWITT	WGW	57	1	10	30	17968	1
GUY	JAMES	AI	52	1	3	30	5322	1
GUY	LENA	L	57	1	1	30	1424	2
GUY	SAMMIE	JH	47	2	8	30	14744	2
GUYTON	GRANT	G	67	2	7	30	23869	1
GUYTON	JOE		76	1	11	30	19987	1
GUYTON	LOUVENI	A	44	2	10	30	17744	2
GUYTON	ROXIE	W	5	2	4	30	22135	2
GWIN	ELIZABE		27	2	3	30	4811	2
GWIN	LEWIS	L	26	2	3	30	4780	1
GWIN	WILLIAM	W	57	1	6	30	11194	1

DEATH INDEX

MISSISSIPPI STATE BOARD OF HEALTH
BUREAU OF VITAL STATISTICS

Standard Death Register Form—Made in U. S. A.

CAL-19-3089

NAME			COUNTY	COLOR	MONTH	YEAR 1900 AND	CERTIFICATE NUMBER	SEX
FAMILY NAME	FIRST GIVEN NAME	PRE- NOMINAL PARTICLE INITIALS						
HAAF	MARY	R	38	1	11	30	19265	2
HACKETT	ROSE		19	2	1	30	477	2
HACKETT	WALLACER	J	24	1	11	30	18947	1
HACKLEY	AKETHA	GG	63	2	8	30	14988	2
HACKLER	CLARA	GG	25	1	7	30	12341	2
HACKLER	HORTENS	J	75	1	8	30	15177	2
HACKLEY	MARIAH	B	63	2	6	30	11333	2
HADAWAY	CORNELI	J	48	1	6	30	11021	2
HADAWAY	NAN		58	1	6	30	11231	2
HADDO	INFANT	JE	42	1	4	30	7031	1
HADLEY	LON	SF	64	2	1	30	1563	1
HADLEY	MARTHA	EJ	48	1	11	30	19502	2
HADLEY	TURNER	I	72	2	1	30	1722	1
HADLON	SARAH	JM	58	2	8	30	23617	2
HAGAN	GEORGE		75	1	7	30	13587	1
HAGENS	ANDREW	C	24	1	4	30	6551	1
HAGERT	AMY	N	26	2	3	30	4773	2
HAGGAR	JIM		68	2	9	30	16594	1
HAGGARD	WALTER	SWN	80	1	2	30	24225	1
HAGLER	J	TJ	18	1	1	30	472	1
HAHN	JOHN	CA	24	1	11	30	18920	1
HAIGLER	S	ED	18	1	10	30	17187	1
HAIL	MARY	JB	33	1	11	30	22345	2
HAILLES	GLOSTER	REG	18	1	5	30	8318	1
HAIR	ANNIE	T	34	2	12	30	20949	2
HAIRH	MARY	OJM	9	1	1	30	22270	2
HAIRSTON	ROB		44	2	9	30	16239	1
HAIRSTON	SAMUEL	HG	38	1	10	30	17598	1
HAIRSTON	WILEY		44	2	11	30	19427	1
HALBERT	VANILLA	J	53	2	11	30	19583	2
HALBERT	WILLIAMEE	E	13	2	3	30	22368	1
HALE	BETTY	JR	6	1	8	30	13875	2
HALE	DOVIE	EP	71	1	7	30	13468	2
HALE	EMMA	J	13	2	12	30	20396	2
HALE	FANK	L	64	1	3	30	5567	1
HALE	GEORGIAA		67	1	8	30	15035	2
HALE	ISOM		25	2	10	30	17363	1
HALE	J MRS	CWT	63	1	4	30	7471	2
HALE	J	DF	76	1	9	30	16730	1
HALE	MARGUER		44	2	5	30	8943	2
HALE	MILES		47	2	5	30	9015	1
HALE	MONROE		67	2	7	30	13411	1
HALE	WILL	J	49	2	1	30	1288	1
HALES	LOUISE	G	63	2	8	30	14978	2
HALES	LUTHER	ELD	65	1	10	30	18079	1
HALES	STELLA		34	2	12	30	22871	2
HALEY	ALBERT	J	1	2	6	30	3743	1
HALEY	ANNIE		6	2	9	30	15526	2
HALEY	JOSEPH	AU	15	1	11	30	22463	1
HALEY	JOE	AU	15	1	11	30	22468	1
HALEY	JUDITH	UJW	25	1	9	30	15798	2
HALEY	LOW		42	1	6	30	10848	2
HALEY	MARY	EW	15	1	7	30	12169	2
HALEY	PHIL		15	2	12	30	20477	1
HALEY	T	JP	57	2	8	30	14896	1
HALEY	TAYLOR		1	2	7	30	11833	1
HALEY	U	B	15	1	7	30	12177	1
HALEY	WILLIAMRO		15	1	12	30	20460	1
HALEY	WILLIAMMM		76	1	9	30	16774	1
HALFORD	INFANT	WR	3	1	6	30	22072	1
HALFORD	INFANT	UJ	40	1	7	30	12785	2
HALFORD	JOHN	J	32	1	2	30	2941	1
HALL	ADAM		75	2	10	30	18331	1
HALL	ARA	E	70	1	10	30	18206	2
HALL	BEATRIC	EG	6	2	4	30	6196	2
HALL	CALLIE	LJ	25	1	6	30	10301	2
HALL	CICERO		75	2	10	30	18286	1
HALL	CLIFTON	C	42	2	12	30	21126	1

DEATH INDEX

MISSISSIPPI STATE BOARD OF HEALTH
BUREAU OF VITAL STATISTICS

Manufactured from Standard Mortar - Made in U. S. A.

KAL-7-2228

NAME			COUNTY	COLOR	MONTH	YEAR 1900 AND...	CERTIFICATE NUMBER	SEX
FAMILY NAME	FIRST GIVEN NAME	GIVEN NAME INITIALS						
HALL	CLEVELA	C	6	2	7	30	11960	1
HALL	CLOTE	T	46	1	1	30	1198	2
HALL	CURLE	W	38	2	4	30	6928	1
HALL	DAN	G	70	1	2	30	3770	1
HALL	DALLAS	ADA	18	1	2	30	2545	1
HALL	DUNLELL	N	47	2	2	30	3331	1
HALL	DORA	M	38	2	11	30	19303	2
HALL	E	UB	18	2	4	30	6486	1
HALL	EMMA	J	68	2	6	30	11480	2
HALL	FLOYD	N	54	2	11	30	19597	1
HALL	FRANCIS	J	70	1	7	30	24013	2
HALL	H	LHL	60	1	12	30	21484	1
HALL	HARRIETA	W	80	1	8	30	24239	2
HALL	HENRY		6	2	3	30	4249	1
HALL	IDA	MJ	17	1	4	30	6449	2
HALL	IDA	MJ	38	2	8	30	14511	2
HALL	IKE	H	2	2	4	30	6097	1
HALL	INFANT	W	29	1	2	30	2902	1
HALL	INFANT	A	70	1	8	30	15112	1
HALL	INFANT	T	58	2	7	30	13205	1
HALL	IRALELL	N	47	2	2	30	3332	2
HALL	J	LC	53	2	2	30	3443	1
HALL	J	DA	77	2	10	30	18400	1
HALL	JANIE		67	2	6	30	11413	2
HALL	JAMES	NJD	25	1	6	30	10366	1
HALL	JANE		76	2	1	30	1863	2
HALL	JAMES	LJ	6	1	9	30	15486	1
HALL	JAMES	W	68	2	6	30	11483	1
HALL	JAMES	LJ	64	2	2	30	3644	1
HALL	JOHN	M	1	2	5	30	7982	2
HALL	JOHN	LA	56	1	12	30	21415	1
HALL	JOSEPH		68	1	1	30	1672	2
HALL	JOHN		17	2	8	30	14080	1
HALL	LEN	G	1	2	12	30	20151	1
HALL	LILLY		17	2	12	30	20507	2
HALL	LOU	J	18	1	11	30	22537	2
HALL	MAULIE	JLS	67	2	2	30	3694	2
HALL	MARY	JS	6	2	5	30	8085	2
HALL	MALINDY		41	1	7	30	12810	2
HALL	MAZINE	B	29	1	5	30	8653	2
HALL	MARY	LL	42	2	4	30	7046	2
HALL	MARY	EJ	54	1	1	30	1396	2
HALL	MANDY	H	6	2	8	30	13912	2
HALL	MARY	W	26	2	8	30	14359	2
HALL	MARY	EJG	44	2	12	30	23281	2
HALL	MARY	BD	25	1	3	30	4680	2
HALL	MURRY	LW	17	2	11	30	18811	2
HALL	NAT		6	2	2	30	2279	1
HALL	PATTON	H	76	2	12	30	21903	2
HALL	RILLA	J	38	2	4	30	6940	2
HALL	RILLER		38	2	11	30	19309	2
HALL	ROY	LWA	73	1	7	30	13524	1
HALL	ROSA		76	2	8	30	15258	2
HALL	ROSIE	M	6	2	6	30	9904	2
HALL	ROBERT	GS	59	1	8	30	14933	1
HALL	S	B	22	1	3	30	4544	1
HALL	SILAS	ESS	73	1	9	30	16657	1
HALL	THOMAS	RBF	25	1	6	30	10324	1
HALL	W		24	1	8	30	14198	1
HALL	WILLIE	L	35	2	10	30	17549	1
HALL	WILLIAM		75	2	3	30	5849	0
HALL	WILLIAM	H	49	2	3	30	5292	1
HALL	JOHN	G	60	2	3	30	23675	1
HALL	HALLOWAY	LAURA	14	2	6	30	10076	2
HALL	HALMOND	GEORGE	57	1	1	30	1440	1
HALL	HALMONS	J	22	1	1	30	505	1
HALL	HALMOND	JOHNY	54	2	2	30	3485	1
HALL	HALMOND	WILL	76	2	3	30	5896	1

DEATH INDEX

MISSISSIPPI STATE BOARD OF HEALTH
BUREAU OF VITAL STATISTICS

Washington Dead Return Service—Made in U. S. A.

KAL-9-2019

NAME		COUNTY	COLOR	MONTH	YEAR 1900 AND	CERTIFICATE NUMBER	SEX	
FAMILY NAME	FIRST GIVEN NAME							
HALPTON	ELLIS	J	46	2	4	30	7182	1
HALTON	SAM	A	26	2	7	30	17683	1
HAM	EASON	WL	41	1	10	30	19099	2
HAM	PATTY		26	2	11	30	17683	1
HAM	SHARLOT		68	2	12	30	19099	2
HAMBLIN	EMALUEL	ARR	45	2	1	30	21633	2
HAMBLIN	JAMES	RR	41	1	5	30	1178	1
HAMBLIN	JAMES	WB	41	1	5	30	23094	1
HAMBLIT	THEO	WW	60	1	11	30	19681	1
HAMER	WILL	WH	42	2	12	30	21130	1
HAMIL	JOHN	HJ	49	2	7	30	13049	1
HAMIL	MARY	ADO	25	1	5	30	8443	1
HAMILTON	AGGIE		40	1	7	30	12779	2
HAMILTON	AUGUSTA	G	3	2	6	30	22073	2
HAMILTON	CLARA	G	68	2	10	30	23934	2
HAMILTON	CLARENC		74	2	12	30	21725	2
HAMILTON	ELLA		30	2	9	30	15953	1
HAMILTON	ELVIRA	AD	14	2	6	30	10065	2
HAMILTON	GEORGE		53	2	4	30	7306	2
HAMILTON	GEORGE		18	2	3	30	4493	1
HAMILTON	IDA	E	65	0	12	30	23846	1
HAMILTON	J	JI	68	2	2	30	3741	2
HAMILTON	JAMES	MJ	25	1	5	30	8541	1
HAMILTON	JEWEL	MJ	1	2	10	30	16871	1
HAMILTON	JOSEPH	JJ	15	1	5	30	8277	2
HAMILTON	JOSELH	JB	53	2	5	30	9108	1
HAMILTON	LOUISE	MT	44	2	1	30	1139	1
HAMILTON	MARGRET	HA	15	1	6	30	10108	2
HAMILTON	MARY	HA	44	2	7	30	12926	2
HAMILTON	MANDA	JJ	25	2	11	30	18965	2
HAMILTON	RUSE	MR	64	2	9	30	16509	2
HAMILTON	ROBERT	LA	79	2	2	30	4000	2
HAMILTON	ROBERT		64	2	8	30	14994	1
HAMILTON	ROBERT		34	2	9	30	15990	1
HAMILTON	RUBY	D	65	2	6	30	11374	2
HAMILTON	SALLIE	JJ	9	2	12	30	22307	2
HAMILTON	TOMIE	SA	59	1	6	30	11244	1
HAMILTON	WILLIE	DHK	30	1	11	30	19154	1
HAMLETT	POLLY	JJ	68	2	8	30	15073	2
HAMLIN	JOHN	FJF	82	1	3	30	6010	1
HAMMACK	ALICE	FW	1	1	8	30	13794	2
HAMMACK	JAMES	WJW	75	1	12	30	21829	1
HAMMER	MACIE	J	26	2	9	30	15885	2
HAMMETT	JOHN	AWM	24	1	10	30	17260	1
HAMMETT	THOMAS	BUD	32	1	7	30	12589	1
HAMMOCK	ANNIE	PWS	1	1	4	30	6057	2
HAMMONDS	BOB	R	74	2	11	30	24101	1
HAMMONDS	FANNIE	P	22	2	2	30	22581	2
HAMMONDS	HERBERT	M	57	2	4	30	7375	1
HAMMOND	IRA	LRW	46	1	7	30	12980	1
HAMMOND	JALE	RWR	26	2	1	30	755	1
HAMMOND	JULIA		67	2	6	30	11392	2
HAMMOND	LOU	ER	54	2	6	30	11160	2
HAMMOND	LUKE	JW	76	2	10	30	18377	1
HAMMOND	NELL	A	22	1	3	30	4543	2
HAMMOND	PEARLIE	NRN	82	2	11	30	20107	2
HAMMONS	R		8	1	12	30	20329	1
HAMP	EUELENA		14	2	9	30	15607	2
HAMP	INFANT	JL	25	2	5	30	8520	2
HAMPTON	ANNA	LS	3	2	3	30	22061	2
HAMPTON	BESSIE	H	45	2	7	30	12940	1
HAMPTON	BILL		35	2	10	30	22916	1
HAMPTON	CHARLIE	M	42	2	4	30	7040	1
HAMPTON	GEORGIA	TJ	72	2	4	30	7658	2
HAMPTON	GRACIE	J	53	2	8	30	14840	2
HAMPTON	JAMES	B	35	2	1	30	923	1
HAMPTON	KITTIE		53	2	7	30	13123	2
HAMPTON	Laura	BH	26	2	5	30	8605	2
HAMPTON	LENA	H	58	2	8	30	14912	2
HAMPTON	MINNIE		82	2	10	30	18500	2

DEATH INDEX

MISSISSIPPI STATE BOARD OF HEALTH
BUREAU OF VITAL STATISTICS

Sanitized based on Bureau Service - Made in U. S. A.

KAL-Y-687

NAME		COUNTY	COLOR	MONTH	YEAR 1900 AND	CERTIFICATE NUMBER	SEX	
FAMILY NAME	FIRST GIVEN NAME							
HAMPTON	PEARLIE	ELB	17	2	12	30	20512	2
HAMPTON	ROBERT	H	5	2	11	30	18583	1
HAMPTON	SALLIE	GG	44	2	6	30	10840	2
HAMPTON	SUE	CC	13	2	11	30	18722	2
HAMPTON	TOMMIE	C	38	2	1	30	1019	1
HAMPTON	VICOI	I	74	2	8	30	24095	2
HAMPTON	VICIE	TD	5	2	11	30	18582	2
HAMPTON	WADE	B	1	2	6	30	9762	1
HAMS	MARIE		49	2	12	30	21275	2
HAMTON	INFANT	R	35	2	9	30	16029	2
HANCOCK	DUDLEY	DD	15	1	2	30	2008	1
HANCOCK	EFFIE	J	47	1	7	30	13009	2
HANCOCK	J MRS	M	82	1	8	30	24299	2
HANCOCK	SALLIE	BM	58	2	7	30	13006	2
HANCOCK	WAYNE	HH	25	1	11	30	19001	2
HAND	MARY	LWP	35	1	4	30	6878	2
HAND	MARTIN	LB	51	1	2	30	3420	1
HANDY	LILLIAN	LG	54	2	3	30	5367	2
HANDY	ROY		68	2	10	30	18159	1
HANES	ALEX	C	6	2	5	30	8083	1
HANEY	CALLIE	GU	68	2	9	30	16596	2
HANEY	J	HJH	42	2	5	30	8861	1
HANEY	JANE	H	78	1	7	30	13709	2
HANEY	MARY	RT	79	1	1	30	1951	2
HANIE	CHARLIE	GG	25	2	3	30	4705	1
HANKINS	MINNIE	LJ	22	2	12	30	20578	2
HANKINS	PRESTON		82	2	4	30	7322	1
HANKS	INFANT		57	1	10	30	17372	1
HANKS	SAY	NC	58	1	7	30	13208	2
HANLEY	ANNIE	UBH	2	1	1	30	59	2
HANN	J	A	59	1	3	30	5492	1
HANNA	HENRY	MNT	18	1	6	30	10169	1
HANNA	MAMIE	LJ	80	2	8	30	15342	2
HANNA	TITUS	F	80	2	5	30	9643	1
HANNAH	A	J	60	1	3	30	5510	1
HANNAR	JAMES	HG	73	1	4	30	7690	1
HANNER	ARLENA	GG	67	2	6	30	11402	2
HANNON	WILLIAM	JPL	24	1	1	30	557	1
HANSEL	ALEXAND	HJL	15	1	4	30	6402	1
HANSELL	MABEL	GR	9	1	8	30	13948	2
HANSON	GEORGIA	A	44	2	12	30	21173	2
HANSON	JAMES	JS	76	1	10	30	18358	2
HAPER	KITTY	J	11	2	9	30	22338	2
HARBER	CLYDE	J	48	2	3	30	5265	1
HARBEN	INFANT	JE	25	2	5	30	8461	1
HARBIN	ALALDA	MP	8	1	2	30	2372	2
HARBIN	JOHN	WR	8	1	10	30	17017	1
HARBIN	RUBY	UM	84	1	3	30	6040	2
HARDA	A	UM	22	2	4	30	6532	1
HARDAMAN	BUDDIE	UM	22	2	3	30	4546	1
HARDAMAN	SAMMIE	UM	22	2	5	30	8392	2
HARDAWAY	BOB		47	2	9	30	16289	1
HARDEE	JODIE	L	51	1	10	30	17867	2
HARDEMAN	JALES	LW	25	2	2	30	2793	1
HARDEMAN	LUCILE	T	49	2	7	30	13056	2
HARDEMAN	ELI	PB	47	2	10	30	17811	1
HARDEN	JESSIE	BJD	25	2	8	30	14256	1
HARDEN	JOHN		6	2	12	30	20257	1
HARDEN	LEWIS	L	69	2	4	30	7605	1
HARDEN	MILTON	RM	73	1	4	30	7688	1
HARDEN	NAPOLIN	S	80	2	7	30	13732	1
HARDEN	RATHER	S	47	2	3	30	5243	1
HARDEN	SUSIE		76	2	5	30	9567	2
HARDEN	THOMAS	DR	29	1	2	30	2896	1
HARDER	ABRAM	J	77	1	10	30	18395	1
HARDER	THOMAS	HTJ	25	1	11	30	18991	1
HARDIE	WILLIE	HW	32	2	7	30	12595	1
HARDIMAN	ALICE	B	22	2	3	30	4536	1

DEATH INDEX

MISSISSIPPI STATE BOARD OF HEALTH
BUREAU OF VITAL STATISTICS

Reprinted from Burial Service - Made in U. S. A.

CAL. 7-2829

NAME			COUNTY	COLOR	MONTH	YEAR 1900 AND	CERTIFICATE NUMBER	SEX
FAMILY NAME	FIRST GIVEN NAME	PHO- NIO- NIC PRE- SIDENT'S INITIALS						
HARDMAN	ANNA	J	22	2	10	30		
HARDIN	AXXIE	LCGD	69	2	8	30	17233	2
HARDIN	ED		54	2	3	30	15102	2
HARDIN	LEON	GD	1	2	6	30	5390	1
HARDING	LEATH		42	2	5	30	9752	1
HARDIN	LOUIZA	WF	38	1	3	30	8870	2
HARDING	MARY	ETF	38	1	1	30	5017	2
HARDING	MARIA		1	2	6	30	963	2
HARDIN	NEIL	BMC	7	1	3	30	9738	2
HARDIN	OTIS	L	19	2	7	30	4252	1
HARDING	R MRS	O SE	44	1	2	30	12234	1
HARDIN	STEVE	E SE	7	1	2	30	3239	2
HARDIN	W	WJ	35	1	5	30	2356	1
HARDISON	WARREN		25	2	1	30	8732	1
HARDMUN	ALFRED		42	2	11	30	702	1
HARDWICK	NANONIA	G	7	2	4	30	19360	1
HARDY	ANDREW	L	68	2	11	30	22222	2
HARDY	CHARLES	SPMF	25	1	10	30	19222	1
HARDY	CURTIS	G	34	2	7	30	17297	1
HARDY	E	GEG	44	1	3	30	12624	1
HARDY	EMMIT	W	38	2	1	30	23253	1
HARDY	FRANK		25	2	1	30	970	1
HARDY	JULIA	EKL	69	2	1	30	620	1
HARDY	LOUIS	LM	13	2	1	30	1696	2
HARDY	MARY	M	38	2	9	30	286	1
HARDY	MARY	EGE	1	2	12	30	16083	2
HARDY	MAMIE	E	18	2	5	30	20157	2
HARDY	PEARL	MA	25	1	12	30	8342	2
HARDY	WILLIE	J	17	2	5	30	20684	2
HARDY	WILLIAM	CC	31	2	3	30	8311	1
HARE	WILEY	R	35	2	10	30	4857	1
HARGETT	INFANT	GF	71	1	8	30	17545	1
HARGO	FLLTCHE	J	14	2	2	30	15121	2
HARISTON	J	MJM	44	2	10	30	2461	1
HARKINS	GILMER	CE	36	1	5	30	23275	1
HARKINS	JOHN	RE	36	1	1	30	8740	1
HARLAN	ALICE	J	35	1	3	30	928	1
HARLOW	HERBERT	MR	48	1	10	30	4933	2
HARLSON	ORGAN	J	61	2	6	30	17834	1
HARMON	ALMA		54	2	3	30	11289	2
HARMON	CONDI	MRW	25	1	2	30	5389	2
HARMON	EARLINE	E	25	2	6	30	2706	1
HARMON	ETHEL		52	2	10	30	10339	2
HARMON	FLOYD	MSM	38	1	7	30	17901	2
HARMON	GEORGE		54	2	12	30	12733	1
HARMON	GLORA	SLW	36	1	12	30	21381	1
HARMON	HATTIE		4	2	11	30	20978	2
HARMON	JON	AJ	9	1	9	30	18569	2
HARMON	Stephen (Dr)		48	1	7	30	22303	1
HARMON	LONNIE	M	47	2	6	30	13034	1
HARMON	MARSHAL	H	64	2	1	30	23366	1
HARMON	OLLIE		6	2	5	30	1564	1
HARMON	SAM	MWS	36	2	11	30	8096	2
HARNES S	INFANT	WS	57	2	8	30	22955	1
HARON	ELLS	A	10	2	2	30	14903	1
HARPER	CEALAR	J	13	2	6	30	2397	2
HARPER	CHARLIE	HE	35	2	12	30	10017	2
HARPER	DUCK	DE	47	2	7	30	20962	1
HARPER	ELLA	DE	67	2	7	30	13000	1
HARPER	GEORGE	CE	45	2	5	30	23870	2
HARPER	INFANT	CE	33	2	1	30	8972	1
HARPER	INFANT	W	14	2	8	30	873	2
HARPER	INFANT	WC	61	2	2	30	14007	1
HARPER	INFANT	WJ	38	1	2	30	3595	2
HARPER	INFANT	WJ	25	1	6	30	3099	1
HARPER	INFANT	SC	71	1	9	30	10351	1
HARPER	J	EJ	20	1	9	30	16625	1
HARPER	J	EJ	38	1	9	30	15702	1
HARPER	J	EJ	38	1	9	30	16081	1

DEATH INDEX

MISSISSIPPI STATE BOARD OF HEALTH
BUREAU OF VITAL STATISTICS

Published Semi-Annually Starting in U. S. A.

KAL-4-888

NAME		FAMILY NAME	FIRST GIVEN NAME	PRO- VIDE DATE INITIALS	COUNTY	COLOR	MONTH	YEAR 1900 AND	CERTIFICATE NUMBER	SEX
N A M E										
HARPER	JAMES	H R F			73	1	10	30	24077	1
HARPER	MARION	H F A			14	2	12	30	13107	2
HARPER	MAXINE	W C			6	2	12	30	20272	1
HARPER	MARY	W C			47	2	6	30	10985	2
HARPER	MAGGIE	A W S			14	2	12	30	20446	2
HARPER	MENTHA				45	2	2	30	3288	2
HARPER	MOREAN	S			44	2	5	30	8948	2
HARPER	SULA				26	2	6	30	10479	2
HARPER	WILLIAM	C S			76	2	11	30	20022	2
HARPER	WILLIAM	J W J			61	1	6	30	11288	1
HARPER	WILLIAM	C J H			38	1	12	30	21008	1
HARPOLE	PRESLEY	B A			38	1	5	30	8804	1
HARPOLE	T	J T J			53	1	9	30	16371	1
HARRELL	CHARLIE	W J D			53	1	8	30	23521	1
HARRELL	EARL	J J			57	1	3	30	5445	1
HARRELL	EKSKINE	G G M			25	1	4	30	20951	1
HARRELL	FNEDDIE	R			18	2	7	30	6648	1
HARRELL	JOE	L J B			60	2	6	30	12220	1
HARRELL	LIDA	P			60	2	6	30	23698	1
HARRELL	PRESSLE	T S			25	2	3	30	4636	2
HARRELL	R MRS				9	1	5	30	8155	1
HARRELL	ROBERT				82	1	6	30	24293	2
HARRELL	S	L S L			82	1	6	30	11825	2
HARRELL	STEPHEN	J S			18	2	10	30	17197	1
HARRELL	T	T H			58	2	8	30	14911	1
HARRELLSON	VELMA	U J			46	1	11	30	19464	1
HARRIE	MARY	U W			9	1	2	30	2382	2
HARRINGTON	ANNIE				25	1	1	30	750	2
HARRINGTON	NETHEL	B E G K			34	1	1	30	913	2
HARRINGTON	NETHEL	N			25	1	12	30	20722	1
HARRINGTON	JOHN				25	2	5	30	8575	2
HARRINGTON	PARKER	P			14	2	1	30	325	1
HARRINGTON	VIVIAN	J			15	1	12	30	20463	1
HARRIS	AARON				24	1	6	30	10269	2
HARRIS	ALICE	B			25	2	5	30	8508	1
HARRIS	ALFRED	J A W			42	2	1	30	1094	2
HARRIS	ALEX	W			45	2	7	30	12968	1
HARRIS	ALBERT	T M B			18	2	1	30	22518	1
HARRIS	ALCENIA	B N			26	2	9	30	13888	1
HARRIS	AMELIA	N			53	2	10	30	17909	2
HARRIS	ANNIE				42	2	2	30	3182	2
HARRIS	ANDREW				44	2	7	30	12927	2
HARRIS	ANTHONY				15	2	10	30	17122	1
HARRIS	ANNIE	T E			14	2	9	30	15616	1
HARRIS ON	B MRS	T S			26	2	9	30	15906	2
HARRIS	BETTIE	T S			82	1	4	30	7943	2
HARRIS	BEN	B			1	2	12	30	20125	2
HARRIS	BETTIE	G J W			42	2	9	30	16169	1
HARRIS	BELL	G N			80	1	11	30	20061	2
HARRIS	BETTY	I			60	2	7	30	23703	1
HARRIS	BENADE	F			54	2	9	30	16392	2
HARRIS	BESSIE	L B			15	2	5	30	22450	1
HARRIS	BOOKER	D			15	1	5	30	22447	2
HARRIS	BOOKER	T			44	2	7	30	12925	1
HARRIS	BUD	G			17	2	7	30	22513	1
HARRIS	BURTON	J			67	2	2	30	3670	1
HARRIS	C MRS	S J C			82	2	12	30	22015	1
HARRIS	C MRS	B C			38	1	4	30	6947	2
HARRIS	CALVIN				14	1	5	30	8214	2
HARRIS ON	CHARLIE	M			1	2	9	30	15395	1
HARRIS	CHARLIE				79	2	3	30	5964	1
HARRIS	CHARLIE	H			25	2	4	30	6664	1
HARRIS	CHARLES	E U			76	2	10	30	18365	1
HARRIS	CHANEY	C F			25	2	4	30	6706	1
HARRIS	CLINTON	J C			38	2	2	30	22990	2
HARRIS	CLARENCE	J C			29	1	1	30	816	1
HARRIS	COLUMBU				25	2	7	30	12360	1
					14	2	6	30	10042	1

DEATH INDEX

MISSISSIPPI STATE BOARD OF HEALTH
BUREAU OF VITAL STATISTICS

European and American Services—Made in U. S. A.

KAL-Y-858

NAME			COUNTY	COLOR	MONTH	YEAR 1900 AND	CERTIFICATE NUMBER	SEX
FAMILY NAME	FIRST GIVEN NAME	2ND OR 3RD INITIALS						
HARRIS	D	M	52	1	11	30	19552	1
HARRIS	DAVE		6	2	4	30	6176	1
HARRIS	DAVID	N	68	2	8	30	15075	1
HARRIS	DENNIS	AJ	75	2	8	30	15175	1
HARRIS ON	DURA	A	2	1	10	30	16900	2
HARRIS	DOLLICER	P	25	2	8	30	22623	2
HARRIS	EASTER	LTJ	61	1	12	30	21497	2
HARRIS ON	EDDIE	LW	67	2	2	30	3660	1
HARRIS	EDDIE	GH	76	2	4	30	7791	1
HARRIS ON	ELOISE	HB	25	1	6	30	10392	2
HARRIS	ELMA	C	17	2	2	30	2530	2
HARRIS ON	ELIXA		58	1	6	30	11236	2
HARRIS	EMMA	LW	51	1	10	30	17875	2
HARRIS	EMMA		6	2	9	30	15512	2
HARRIS	EMILINE	IEA	53	2	2	30	3456	2
HARRIS	EMMA	EA	24	2	6	30	10272	2
HARRIS	EOUILLI	A	42	2	11	30	19377	2
HARRIS	ERNEST		25	2	11	30	18959	1
HARRIS	ETHEL	BW	63	2	5	30	9269	1
HARRIS	ETHEL	JE	75	2	2	30	3822	2
HARRIS	EUGENE		25	2	5	30	853	2
HARRIS	FRANK	JFE	67	2	7	30	13399	1
HARRIS	FRED	EM	6	2	4	30	6155	1
HARRIS	FRANCIS	MT	82	2	3	30	6030	2
HARRIS	G	OT	46	1	1	30	1201	1
HARRIS	GERTRUD	NHS	62	2	1	30	1544	2
HARRIS ON	GEORGE	HS	15	2	12	30	20476	1
HARRIS	GEORGE		1	2	7	30	11834	1
HARRIS	GLELN		76	2	1	30	1869	1
HARRIS ON	HARVIE	EW	5	1	4	30	22134	1
HARRIS	HANDY		6	2	2	30	22161	1
HARRIS ON	HEZEKIA	J	46	2	6	30	10977	1
HARRIS	HELEN	CH	47	2	3	30	5242	2
HARRIS	HENRY	HH	38	2	8	30	14519	1
HARRIS	HENRY	HH	79	2	11	30	20043	1
HARRIS	HENRY	HH	14	2	10	30	17071	1
HARRIS ON	HOLLY	BW	53	2	2	30	3458	2
HARRIS	IDA	BW	44	2	4	30	7110	2
HARRIS	IKL	I	54	2	8	30	14870	1
HARRIS	INFANT	J	82	2	1	30	2001	1
HARRIS	INEX	PF	25	2	8	30	14245	2
HARRIS	INFANT	PP	25	2	8	30	14290	1
HARRIS	IRENE	DE	6	2	10	30	16999	2
HARRIS	IRENE	DE	79	2	7	30	13711	2
HARRIS	ISAAC	DE	45	2	1	30	23285	1
HARRIS ON	J	ET	66	1	11	30	19745	1
HARRIS	JAMES	HJ	61	2	7	30	13250	1
HARRIS	JANE		54	2	8	30	14574	1
HARRIS	JANE		25	2	10	30	22623	2
HARRIS	JANE	J	25	2	10	30	17336	2
HARRIS	JAMES	JA	5	2	5	30	8034	1
HARRIS	JAMES	RJ	12	1	6	30	10000	1
HARRIS	JANIE	JB	48	2	2	30	3371	2
HARRIS	JANE		3	2	6	30	3792	2
HARRIS	JESSIE	J	26	2	12	30	20796	1
HARRIS	JIM	JA	76	2	6	30	11657	1
HARRIS	JOHN		34	2	9	30	15989	1
HARRIS	JOHN	W	81	1	10	30	18446	1
HARRIS	JOHN	J	82	2	10	30	18471	1
HARRIS ON	JOHNIE	HCE	34	1	6	30	10596	1
HARRIS	JOHNIE	B	14	2	4	30	6343	1
HARRIS	JOSEPH	MAS	30	1	10	30	18431	1
HARRIS	JOHN	J	45	2	2	30	3278	1
HARRIS	JULIUS	L	10	1	4	30	6280	1
HARRIS	JULIA	CJ	45	2	9	30	16249	2
HARRIS	LAVRA	CG	1	2	11	30	18532	2
HARRIS	LAVRA		72	2	12	30	21732	2
HARRIS	LEONA		38	2	8	30	14542	2

DEATH INDEX

MISSISSIPPI STATE BOARD OF HEALTH
BUREAU OF VITAL STATISTICS

Reproduction from Death Index Service - Made in U. S. A.

KAL-Y-2202

NAME		COUNTY	COLOR	MORTU- AND	YEAR 1900 AND	CERTIFICATE NUMBER	SEX
FAMILY NAME	FIRST GIVEN NAME						
HARRIS	LEONARD L		1	2	9 30	15424	1
HARRIS	LEE		76	2	4 30	7812	1
HARRIS	LILLIE SM		82	2	6 30	11814	2
HARRIS	LILLIE J		22	2	7 30	12268	2
HARRIS	LIZZIE W		9	2	4 30	22292	2
HARRIS	LORENA A		17	2	7 30	12194	2
HARRIS	LOUISA PR		14	2	10 30	17084	2
HARRIS	LONNIE BA		43	2	11 30	19407	1
HARRIS	LOUIE CB		15	2	2 30	2490	2
HARRIS	LUCILE L		6	2	2 30	2324	2
HARRIS	LUCY		12	2	6 30	9993	2
HARRIS	LUCY WA		43	2	8 30	14655	2
HARRIS	LULA J		60	2	3 30	5502	2
HARRIS	LYDIA L		54	2	7 30	13139	2
HARRIS ON	LYDIA L		43	2	5 30	8897	2
HARRIS	MANDY		63	2	4 30	7470	2
HARRIS	MARTHA HR		26	2	1 30	775	2
HARRIS	MARY K		6	2	2 30	2276	2
HARRIS	MATTHEW		68	2	10 30	18169	1
HARRIS	MACK		72	2	12 30	21727	1
HARRIS	MALACHI W		39	2	11 30	19313	1
HARRIS ON	MARY M		68	1	1 30	1653	2
HARRIS	MARY LJ		5	1	10 30	16934	2
HARRIS	MARY H		54	2	4 30	7334	2
HARRIS	MATTIE BE		67	2	12 30	21601	2
HARRIS ON	MARY FD		2	1	2 30	2234	2
HARRIS	MATTIE EJ		72	2	9 30	16634	2
HARRIS	MAT		53	2	3 30	5350	1
HARRIS	MARY FA		25	1	12 30	20670	2
HARRIS ON	MANNIE J		37	2	11 30	22582	2
HARRIS	MARY W		18	2	8 30	14107	2
HARRIS	MERIWETR W		69	2	10 30	18196	1
HARRIS	MILLIE		75	2	1 30	1819	2
HARRIS	MINT H		13	2	3 30	4340	1
HARRIS	MILDREDA C		38	1	1 30	995	2
HARRIS	MINERVA W		27	2	9 30	15910	2
HARRIS	MILDRED J		30	1	1 30	833	2
HARRIS	MISSIE T		75	2	4 30	7761	2
HARRIS	MOSE H		28	2	4 30	6769	1
HARRIS	MULLIE S		41	1	1 30	1067	2
HARRIS	MARCISS		68	2	5 30	9378	2
HARRIS	NANCY J		14	2	11 30	18768	2
HARRIS	NED AB		8	2	12 30	20325	1
HARRIS	NELSON B		34	2	12 30	20940	1
HARRIS	NORMAN H		26	2	6 30	10476	1
HARRIS	OLIE P		39	2	4 30	23015	2
HARRIS	OLIVIA S		6	2	4 30	6204	2
HARRIS	ORA M		81	2	12 30	21961	2
HARRIS	OTIS A		17	2	3 30	4471	1
HARRIS	OTIS M		63	2	7 30	13285	1
HARRIS	PAT		69	2	10 30	23591	1
HARRIS	PARALEE F		22	2	3 30	4528	2
HARRIS	PERCY G		45	2	9 30	23215	1
HARRIS	PERCY W		67	2	10 30	18109	1
HARRIS ON	PHILIP B		73	1	9 30	16650	1
HARRIS	RACHEL D		76	2	2 30	3911	2
HARRIS ON	REBECCA E		2	1	2 30	2226	2
HARRIS	ROBERTA I		54	2	3 30	5396	2
HARRIS	ROSA		63	2	1 30	1555	2
HARRIS	ROSA N		14	2	9 30	15593	2
HARRIS ON	ROY C		49	1	11 30	19509	1
HARRIS	SAM I		14	2	12 30	20430	1
HARRIS	SAL		54	2	3 30	5393	1
HARRIS	SAVANNA S		53	2	7 30	13115	2
HARRIS	SALLIE H		28	2	10 30	17445	2
HARRIS	SAM		73	2	3 30	5780	1
HARRIS	SAVANAH W		44	2	11 30	19226	2
HARRIS ON	SARAH A		43	1	2 30	3203	2

DEATH INDEX

MISSISSIPPI STATE BOARD OF HEALTH
BUREAU OF VITAL STATISTICS

Memphis Board of Health Service - Made in U. S. A.

CAL. 1-1938

NAME			COUNTY	COLOR	MONTH	YEAR 1930 AND	CERTIFICATE NUMBER	SEX
FAMILY NAME	FIRST GIVEN NAME	INITIALS						
HARVEY	NETA	MN	42	2	9	30	16193	2
HARVEY	PERCY	J	25	2	11	30	18958	1
HARVEY	PINK		17	2	3	30	4470	1
HARVEY	ROSA		45	2	6	30	10931	2
HARVEY	VERNICE	R	61	2	10	30	18032	2
HARVEY	VICTORI	B	71	1	4	30	7637	2
HARVEY	WILLIAM		42	2	1	30	23135	1
HARVEY	WILEY	LM	64	1	7	30	13279	1
HARUIE	COLE	LS	61	2	11	30	19703	2
HARUIE	LIXIE	GS	25	2	2	30	2013	2
HARWELL	DAVE	GA	17	1	5	30	8297	1
HARWOOD	LOWERY	EW	38	1	10	30	17578	1
HASS	MARTIN	M	24	1	12	30	20627	1
HASSOCK	DAN		6	2	1	30	123	1
HASTINGS	CHARLEAD	P	38	1	3	30	5005	1
HASTINGS	MARIAH		25	2	3	30	4659	2
HASTINGS	MARGARET	F	25	1	9	30	15785	2
HASTINGS	RHANCIS	RJ	65	1	1	30	1586	2
HATAWAY	FRLED	L	50	1	6	30	11054	1
HATCH	ANNIE	M	60	2	5	30	9210	2
HATCH	BESSIE	W	25	2	3	30	4733	2
HATCHER	BUNNIE	JL	38	1	10	30	17006	2
HATCHETT	DORRIS	JW	14	2	12	30	20397	2
HATCHER	JOSEPHI	F	24	2	7	30	12296	2
HATCHER	KATIE	G	15	2	10	30	17121	2
HATCHER	MARY	RHC	38	1	10	30	17621	2
HATCHETT	NATHAN	D	32	2	11	30	20120	1
HATCHER	OLIVER	PUP	27	1	12	30	20838	1
HATCHET	ROSIA		63	2	7	30	13283	2
HATFIELD	ALEX	W	59	1	10	30	18002	1
HATHCOCK	RETHA	MTD	2	1	7	30	11892	2
HATHCOCK	W	HJ	59	1	12	30	21472	1
HATHORN	ALVA	HJ	33	1	2	30	2545	1
HATHORN	BULA	J	33	2	2	30	2946	2
HATHORN	CHARLESH	J	25	1	11	30	13067	1
HATHORNE	EMMA		38	2	6	30	10741	2
HATHORN	HUGH	SJ	46	1	1	30	1207	2
HATHORN	JOHN	HJB	80	1	7	30	13727	1
HATHORN	OLIE	D	33	2	11	30	19191	2
HATHORNE	SIGNOLA	L	67	2	10	30	18144	2
HATLEY	CELIA	A	24	1	11	30	18912	2
HATLEY	SOPHIA	AA	41	1	4	30	7006	2
HATTEN	JAMES	AJ	66	1	10	30	18084	1
HATTEN	LEVE		34	2	7	30	12645	1
HATTEN	WINNIE	UAP	18	1	1	30	448	2
HATTER	PATTERS	P	18	0	6	30	22526	1
HATTON	LEVERTA	B	25	2	9	30	15019	2
HAVARD	GEORGE		19	2	4	30	6501	1
HAVARD	JOHN	S	20	1	10	30	17213	1
HAVARD	LESLIE	RJ	3	1	6	30	3791	1
HAVARD	LETHANI	J	75	2	1	30	1816	1
HAVARD	MURDICK	W	76	2	10	30	18370	1
HAVARD	THELMA	TL	20	1	1	30	491	2
HAUB	W MRS	J	24	1	8	30	14184	2
HAUVENS	INFANT	JE	18	1	2	30	2566	1
HAUVENS	INFANT	EA	18	1	2	30	2567	1
HAVERS	ANNIE	EWJ	57	1	6	30	11185	2
HAUGHTON	ALEIAND		48	2	6	30	23396	1
HAUGHTON	ALLEN		13	2	12	30	20388	1
HAUGHTON	J	AAG	13	1	4	30	6312	1
HAUGHTON	NANCY	L	49	2	8	30	23414	2
HAUGHTON	SHEPPAR	J	25	2	8	30	14302	1
HAULD	NAN	M	59	2	6	30	23647	2
HAULON	WILLIAM	BW	24	1	12	30	20613	1
HAWK	HUBERT	AEL	24	1	11	30	18309	1
HAWKES	MORTAME	FI	75	1	8	30	15225	1
HAWKES	SIS	GS	48	1	2	30	3568	2
HAWKINS	ALFRED	S	72	2	6	30	11537	1

DEATH INDEX

MISSISSIPPI STATE BOARD OF HEALTH
BUREAU OF VITAL STATISTICS

Reprinted from Publishers Service—Made in U.S.A.

NAME

KAL-Y-888

FAMILY NAME	FIRST GIVEN NAME	RACE BY NAME INITIALS	COUNTY	COLOR	MONTH	YEAR 1900 AND	CERTIFICATE NUMBER	SEX
HAWKINS	ANDREW	WW	6	2	9	30	15521	1
HAWKINS	AVIS	RM	60	1	12	30	21486	1
HAWKINS	BARBERY	H	49	1	9	30	23432	2
HAWKINS	C	H	68	1	4	30	23904	1
HAWKINS	CARRY	H	1	2	4	30	6079	2
HAWKINS	CLARENC	H	14	2	2	30	2474	1
HAWKINS	CORA	H	14	2	4	30	6381	2
HAWKINS	ELENOR	J	1	2	3	30	4107	2
HAWKINS	FELIX	H	4	2	7	30	12828	1
HAWKINS	GEORGE	LGL	18	1	10	30	17193	1
HAWKINS	HENRY	LR	14	2	4	30	6349	1
HAWKINS	INFANT	H	6	1	4	30	6222	2
HAWKINS	IKEE	W	8	2	6	30	9542	2
HAWKINS	ISAAC	W	14	2	1	30	355	1
HAWKINS	JURDAN	S	60	2	9	30	16564	1
HAWKINS	MAGNOLI	C	25	2	6	30	10316	2
HAWKINS	MARY	F	44	2	4	30	7118	2
HAWKINS	MALLALI	F	53	2	8	30	14836	2
HAWKINS	MARY	WC	67	1	2	30	3698	2
HAWKINS	MARIAH	W	38	2	9	30	16057	2
HAWKINS	MOLLIE	K	17	2	12	30	20000	2
HAWKINS	NANCY	H	82	2	6	30	11794	2
HAWKINS	OSCAR	HR	77	2	4	30	7041	1
HAWKINS	SON	H	75	2	11	30	19976	1
HAWKINS	STANLEY	CH	67	1	2	30	390	1
HAWKINS	TAYLOR	H	14	2	9	30	15584	1
HAWKINS	TOM	C	76	1	9	30	24127	1
HAWKINS	WALTER	WCW	76	1	5	30	9609	1
HAWLEY	ZULA	S	70	1	10	30	18205	2
HAWSE	ELMER	E	38	1	6	30	10697	1
HAWTHURNE	DOLLY	H	57	2	4	30	7383	2
HAWTHURNE	EL	UE	67	2	5	30	3312	1
HAWTHURNE	INFANT	H	67	2	10	30	18101	2
HAXLEWOOD	EMMA	JG	18	1	12	30	20536	1
HAXLIP	ABBIE	BB	79	1	9	30	16009	2
HAXZAND	AGNES	H	67	2	10	30	18095	2
HAXZARD	ALMA	J	55	2	11	30	19616	2
HAY	MARY	GA	24	1	6	30	14200	2
HAYDEN	AN	J	61	1	9	30	23769	2
HAYDEN	BEN	M	25	2	9	30	15656	1
HAYDEN	DOCK	U	44	2	9	30	16228	1
HAYDEN	HOMER	M	6	2	1	30	183	1
HAYES	BERTHEL	DH	75	2	7	30	13586	2
HAYES	BUCK	H	6	1	10	30	16989	1
HAYES	EARLINE	A	45	2	6	30	23202	2
HAYES	EMMA	H	67	2	2	30	3668	2
HAYES	HENRY	E	69	2	7	30	13249	1
HAYES	HERBERT	E	63	2	10	30	10063	1
HAYES	IKE	H	14	2	6	30	11002	2
HAYES	IRMA	G	3	2	7	30	7330	1
HAYES	JAMES	J	54	2	4	30	4237	1
HAYES	JAMES	MM	15	2	3	30	7397	1
HAYES	JOHN	HH	57	0	4	30	7397	1
HAYES	JUNIOR	J	14	2	11	30	18736	1
HAYES	MATTIE	HJ	77	2	1	30	24157	2
HAYES	MARY	A	67	2	3	30	5627	2
HAYES	MYRTIS	TC	53	1	6	30	11110	2
HAYES	NATHANI	S	25	2	7	30	12358	1
HAYES	PETER	JW	45	1	2	30	3292	1
HAYMAN	MABLE	J	60	2	2	30	3573	2
HAYMAN	SARAH	ACC	38	1	4	30	6315	2
HAYMOND	ROSA	J	67	2	7	30	13115	2
HAYNES	ARCH	UJ	2	1	2	30	2232	1
HAYNES	BERNIEC	N	79	2	8	30	15334	2
HAYNES	BURNES	H	36	2	6	30	10666	1
HAYNES	C	ECB	33	1	3	30	4894	1
HAYNES	DAN	H	80	2	12	30	21556	1
HAYNES	EMILY	BW	46	2	2	30	3312	2

DEATH INDEX

MISSISSIPPI STATE BOARD OF HEALTH
BUREAU OF VITAL STATISTICS

Washington Special Business Services - Made in U. S. A.

KAL-V-4285

NAME		SEX	COUNTY	COLOR	MONTH	YEAR 1900 AND	CERTIFICATE NUMBER	SEX
FAMILY NAME	FIRST GIVEN NAME							
HAYNES	EMMA		67	2	5	30	9324	2
HAYNES	FLORENC		1	1	2	30	203	2
HAYNES	GEORGE	JG	26	2	10	30	17394	1
HAYNES	HATTIE	J	25	2	3	30	4750	2
HAYNES	HENDERS		76	2	6	30	11664	2
HAYNES	HENRY	C	14	2	8	30	14011	1
HAYNES	INFNT	CF	14	2	3	30	22391	1
HAYNES	JAUNITA	GT	74	2	11	30	19903	2
HAYNES	JAMES	ET	49	1	2	30	3384	1
HAYNES	JANIE	J	19	2	5	30	8355	2
HAYNES	JIM	J	52	2	3	30	5355	1
HAYNES	JOHNIE	J	57	2	7	30	13199	1
HAYNES	MARGARE	MS	33	2	1	30	22827	2
HAYNES	NEACE	S	16	2	8	30	14069	1
HAYNES	VINNIE	J	47	2	12	30	21218	2
HAYNES	WALTER	J	1	2	5	30	7958	1
HAYNIE	LIBBY	J	2	1	1	30	83	2
HAYS	BEN	MD	14	2	4	30	6393	1
HAYS	CAROLIN		6	2	10	30	16960	2
HAYS	CALLIE		38	1	6	30	10716	2
HAYS	ELIZABE	S	21	1	1	30	493	2
HAYS	ELIZA		25	2	1	30	739	2
HAYS	EWLY	JW	64	2	6	30	11364	2
HAYS	ENOME	C	67	2	5	30	9335	1
HAYS	EUNICE	P	64	2	6	30	11342	2
HAYS	GRACE	J	51	2	12	30	21308	2
HAYS	HANNAH		78	2	4	30	24192	2
HAYS	HENRIET	D	54	2	5	30	9133	2
HAYS	IKE	WM	16	2	3	30	445	1
HAYS	INEZ	WM	6	2	6	30	924	2
HAYS	JAMES	HGJ	51	1	6	30	11068	1
HAYS	JIM		79	1	9	30	16810	1
HAYS	JIMMIE	LE	64	2	11	30	19726	1
HAYS	JOHNIE		67	2	11	30	19778	1
HAYS	JOHN		57	2	4	30	7389	1
HAYS	LULA	L	3	1	11	30	18363	2
HAYS	MARY	LNS	79	2	1	30	1941	2
HAYS	MINNIE	AJS	57	1	7	30	13186	2
HAYS	NICK	SA	77	2	4	30	24167	1
HAYS	WILLIAM	A	64	2	5	30	9277	1
HAYS	WILLIE	TS	17	2	2	30	2200	1
HAYTHURN	JIMMIE	S	25	2	2	30	2315	1
HAYTHURNE	SIMON		6	2	6	30	361	1
HAYWOOD	CHARLIE	C	25	2	6	30	10459	1
HAYWOOD	A	C	61	2	9	30	23766	1
HAYWOOD	FRANK	T	8	2	7	30	12040	1
HAYWOOD	MATTIE	TR	26	2	9	30	1590	2
HAYWOOD	NAPOLIA	JT	76	2	11	30	20023	1
HEAD	EDWIN	OT	1	1	6	30	9718	1
HEAD	GUSTAVU	ES	75	1	5	30	9474	1
HEAD	MARY	S	30	2	11	30	24242	2
HEADLEY	ELLA	GA	21	1	12	30	20563	2
HEADRCK	EARLY	GE	25	2	1	30	740	1
HEAD	ADDIE	WR	34	2	6	30	15382	2
HEAD	ALICE		48	2	8	30	14756	2
HEAD	BEN		25	2	6	30	10419	1
HEAD	CRISS	J	41	2	1	30	1057	1
HEAD	EMMA	LB	32	2	12	30	22006	2
HEAD	HARRIET	B	22	2	1	30	515	2
HEAD	JAMES	WM	81	2	10	30	18453	1
HEAD	JETTIE	N	34	2	11	30	12008	2
HEAD	LUCY	MJ	12	2	1	30	257	2
HEAD	WALTER	KSL	48	2	9	30	16306	2
HEAD	WASH	CP	21	2	8	30	14126	1
HEARN	C	AM	47	1	1	30	1210	1
HEARN	HENRY	DU	25	1	12	30	20700	1
HEARN	MARGURIE	EJ	47	2	4	30	7186	2
HEARN	STANLEY	MK	58	1	10	30	17998	1

DEATH INDEX

MISSISSIPPI STATE BOARD OF HEALTH
BUREAU OF VITAL STATISTICS

Reproduced from Business Services—Made in U.S.A.

KAL-9-688

NAME		FAMILY NAME	FIRST GIVEN NAME	MIDDLE NAME OR INITIALS	COUNTY	COLOR	MONTH	YEAR 1900 AND	CERTIFICATE NUMBER	SEX
NAME										
HEARNDON	MATHEW	M			41	2	6 30	10802	1	
HEARNDON	SYLVEST	LA			42	2	3 30	10528	1	
HEARNES	HARDIE	LW			28	2	6 30	5085	1	
HEARNS	SAM	WS			14	2	2 30	10528	1	
HEARON	AUSTON	EE			67	1	9 30	2452	1	
HEARON	INFANT	EW			4	1	7 30	16526	1	
HEARON	NONA	WC			4	2	8 30	11930	2	
HEARSE	BUD				26	2	12 30	13655	2	
HEASTON	INFANT	WH			17	1	2 30	20809	1	
HEASTON	INFANT	WH			17	1	2 30	2527	1	
HEATH	LOU	SR			75	1	12 30	22499	1	
HEATH	LULA	SR			28	1	12 30	21834	2	
HEATH	PARLENE	CC			25	2	11 30	20645	2	
HEATH	PEARLIE	BR			76	2	4 30	19049	2	
HEATH	LOYD	BR			65	1	12 30	7831	2	
HEATHERLY	SARAH	JA			41	1	7 30	23803	1	
HEATHMAN	R	JA			67	2	9 30	16538	1	
HEBERT	MAXIE	LS			24	2	4 30	16578	2	
HEBERT	ORILIA	LS			24	1	11 30	6578	2	
HEBRON	DAVID				75	2	12 30	18932	2	
HECTOR	JIMMIE	PL			6	2	3 30	21806	1	
HECTOR	ROBERT	WR			82	1	4 30	4160	1	
HEDGEPEETH	ETHEL	MC			33	1	9 30	7924	1	
HEDGEPEETH	MARJORI	HJ			46	1	11 30	15988	2	
HEDGEPEETH	MILLER	MS			25	1	8 30	19453	2	
HEFLIN	K	MS			41	1	6 30	14309	1	
HEFLIN	POLLIE				59	1	3 30	23100	1	
HEFLIN	WILLIAM	RJ			62	1	8 30	5493	2	
HEGWOOD	HATTIE				6	2	7 30	14969	1	
HEGWOOD	JAMES	HP			65	1	7 30	11993	2	
HEGWOOD	WALTER	BAA			18	1	11 30	13319	1	
HEIDELBERG	GEORGE	BA			18	2	4 30	18626	1	
HEIDERHOFF	WALTER	ER			24	1	2 30	6488	1	
HEIDLEBURG	ROSE				12	2	10 30	2637	1	
HEIN	CECELIA	L			46	1	6 30	17044	2	
HEIR	BETTIE	B			42	2	4 30	10969	2	
HELEM	RICE	GT			6	2	2 30	7016	2	
HELLIAM	MACK	T			41	2	11 30	2300	1	
HELM	CLARA	J			52	2	7 30	23115	1	
HELM	GEORGE	MPN			76	1	2 30	13106	1	
HELM	VIOLA	JJR			25	1	2 30	3916	2	
HELMERS	HERMAN	LHF			44	1	6 30	2681	2	
HELMS	WADE	JWH			48	1	12 30	10925	1	
HELTON	JOL	L			65	1	3 30	21264	1	
HELTON	SARAH	LA			38	1	11 30	5594	1	
HEMMER	DURA	J			18	1	7 30	19261	2	
HEMMINGWAY	EUCLA				67	2	1 30	12216	2	
HEMMINGWAY	HENRY	JH			8	2	5 30	1597	2	
HEMMINGWAY	JESSE	JRW			49	2	1 30	8189	1	
HEMMINGWAY	WALKER	WW			6	2	2 30	1287	1	
HEMPHILL	ANNIE	MP			8	2	5 30	2317	1	
HEMPHILL	ELCIE				10	2	9 30	8143	2	
HEMPHILL	MARY	JNH			61	1	6 30	15550	2	
HEMPHILL	SAMATHA				49	2	6 30	11297	2	
HEMPHILL	SHELLEY	WH			25	2	7 30	11035	2	
HENDERSON	A	GD			22	2	7 30	12550	2	
HENDERSON	ALBERT				68	1	12 30	12269	1	
HENDERSON	ALEE	J			14	2	6 30	21635	1	
HENDERSON	ALMO	T			43	2	4 30	10077	1	
HENDERSON	ANDREW				75	2	3 30	7091	1	
HENDERSON	ANNIE				63	2	12 30	5851	1	
HENDERSON	ANNA				75	2	1 30	21531	2	
HENDERSON	ANNA	LG			27	2	1 30	1871	2	
HENDERSON	ANIE	LG			27	2	1 30	22669	2	
HENDERSON	BETTIE	LF			63	2	11 30	22677	2	
HENDERSON	BEATRIC	DB			14	2	7 30	19717	2	
HENDERSON	BETTIE	DB			44	2	6 30	12156	2	
HENDERSON	CALINE				40	2	6 30	10515	2	
HENDERSON					40	2	6 30	10782	2	

DEATH INDEX

MISSISSIPPI STATE BOARD OF HEALTH
BUREAU OF VITAL STATISTICS

Registration Made Pursuant to Act No. 361, U. S. A.

KAL-1-289

NAME		COUNTY	COLOR	MONTH	YEAR 1900 AND	CERTIFICATE NUMBER	SEX	
FAMILY NAME	FIRST GIVEN NAME							
HENDERSON	CHARLIE		13	2	6	30	10019	1
HENDERSON	CHESTER	W	77	2	5	30	9615	1
HENDERSON	CHESTER	J	79	1	11	30	20046	1
HENDERSON	CLAUDIA	S	22	2	12	30	20577	2
HENDERSON	DELORES	LA	75	2	7	30	13550	2
HENDERSON	EDNA	E	3	2	4	30	6121	1
HENDERSON	ERVIN	EC	42	2	8	30	14615	1
HENDERSON	EUGENE	W	54	2	12	30	21358	1
HENDERSON	EULA	F	55	2	4	30	7347	2
HENDERSON	EVERLY	FW	63	2	4	30	7469	2
HENDERSON	FLENOIDE	J	76	2	10	30	18354	1
HENDERSON	GLADYS	J	1	2	1	30	35	2
HENDERSON	HARIET		79	2	6	30	11753	2
HENDERSON	HARRY		27	2	11	30	19183	1
HENDERSON	HAZEL	J	38	1	12	30	21021	2
HENDERSON	HARRIE		27	2	11	30	19126	1
HENDERSON	HENRY	H	14	2	5	30	8240	1
HENDERSON	HOWARD	W	54	2	3	30	9118	1
HENDERSON	INA		15	2	3	30	430	2
HENDERSON	IRIE	S	75	1	6	30	11005	1
HENDERSON	JIM	HC	6	2	12	30	20299	1
HENDERSON	LIZIE	W	6	2	2	30	2296	2
HENDERSON	LOYD	B	36	1	3	30	4958	1
HENDERSON	LUCILE	UF	32	2	9	30	15976	2
HENDERSON	LULLLA	J	82	1	4	30	7921	2
HENDERSON	MAGGIE	LB	6	2	5	30	8098	2
HENDERSON	MATTIE	UE	6	2	5	30	8099	1
HENDERSON	MARY		13	1	9	30	15579	2
HENDERSON	MARTHA		40	1	5	30	8624	2
HENDERSON	MAMIE	W	66	2	12	30	21574	2
HENDERSON	MATTIE		25	2	10	30	17375	2
HENDERSON	U	BR	25	1	5	30	8492	1
HENDERSON	OCTAUIV	A	11	2	11	30	18692	1
HENDERSON	ORANGE	A	82	2	6	30	11012	1
HENDERSON	PRESS	T	36	2	6	30	10675	1
HENDERSON	ROBERT	PG	15	2	8	30	14060	1
HENDERSON	ROBERT	CJ	37	1	7	30	22975	1
HENDERSON	ROY	JM	34	1	11	30	19212	1
HENDERSON	ROSIE	A	6	2	8	30	13887	2
HENDERSON	STEVE		76	2	6	30	11682	1
HENDERSON	TOM	T	28	2	7	30	12553	1
HENDERSON	VICTORY	L	24	2	7	30	12315	2
HENDERSON	WADE		79	2	7	30	13718	1
HENDERSON	WEST	D	1	2	10	30	16892	1
HENDERSON	WILLIAM	M	56	2	3	30	5433	1
HENDRIX	ANNIE	MW	59	1	5	30	9202	2
HENDRICKS	BLANCHE	HB	25	1	4	30	6601	2
HENDRICKS	CEPHUS		52	2	6	30	11083	1
HENDRICKS	FRANK	S	6	2	7	30	12050	1
HENDRIX	INFANT	F	59	1	6	30	23643	1
HENDRICKS	ISAAC	KM	43	1	6	30	10899	1
HENDRIX	JACKSON		44	2	10	30	17742	1
HENDRICKS	JESSIE	LL	64	2	7	30	13275	2
HENDRIX	LUBERTA		25	2	6	30	10433	2
HENDRIX	MAUDE	A	54	1	3	30	5369	2
HENDRIX	PERINA	JN	9	1	9	30	15545	2
HENDRICKS	SAM	B	46	2	4	30	7177	1
HENDRICKS	WILL		59	2	12	30	21463	1
HENDRY	E MRS	MJW	38	1	2	30	3080	2
HENLEY	AC	J	41	2	2	30	3139	1
HENLEY	CHARLIE	R	79	2	12	30	21944	1
HENLEY	JOHN	HJH	25	1	5	30	8455	1
HENLEY	LOU	A	26	2	1	30	759	2
HENLEY	MATTIE	RA	55	1	12	30	21409	2
HENLEY	SCOTT		44	2	3	30	5168	1
HENLEY	WASH	T	15	2	3	30	22439	1
HENLEY	WALLACE	JJK	24	1	3	30	4580	1
HENLEY	WILBER	GK	34	1	6	30	10617	2
HENLY	CINDA		67	2	5	30	9362	2

DEATH INDEX

MISSISSIPPI STATE BOARD OF HEALTH
BUREAU OF VITAL STATISTICS

Deaths from Diseases Reported—Made in U. S. A.

1917-1920

NAME		SEX	COUNTY	COLOR	MONTH	YEAR 1900 AND	CERTIFICATE NUMBER	SEX	
FAMILY NAME	FIRST GIVEN NAME								
HENNINGER	DOAK	M	CA	75	1	8	30	15196	1
HENNINGTON	JOHN	W	J	25	1	5	30	8491	1
HENRY	ALICE	P		23	2	3	30	22597	2
HENRY	CHANEY	J		6	2	7	30	12024	2
HENRY	KRISS	J	C	25	2	7	30	12333	1
HENRY	DORA	J	C	26	2	8	30	14344	2
HENRY	EDGAR	R	I	75	1	1	30	1760	1
HENRY	ELIZA	R	A	40	2	1	30	1038	1
HENRY	EMMA	F	S	49	2	8	30	14776	2
HENRY	EMMA	F	S	46	2	1	30	1204	2
HENRY	EMMA	F	S	49	2	8	30	14777	2
HENRY	EULA	F	S	25	2	6	30	10397	2
HENRY	FRANCIS			72	2	11	30	19557	2
HENRY	GEORGE			67	2	11	30	19775	1
HENRY	JELNIE	W	T	75	1	3	30	5802	2
HENRY	JOHN	T		6	2	11	30	18615	1
HENRY	JOHN			60	2	11	30	19683	1
HENRY	JOHN	M		82	2	12	30	22020	1
HENRY	LIB			67	2	6	30	11413	1
HENRY	MARY	L		25	2	12	30	20713	2
HENRY	MYRE	A	J	33	2	9	30	15981	2
HENRY	PATTY	J	P	44	2	12	30	21176	2
HENRY	PATRICK	J	P	61	1	5	30	23757	1
HENRY	SALLIE	F		9	2	3	30	2228	2
HENRY	SALLIE	F		25	2	9	30	15783	2
HENRY	SALLIE	F		25	2	9	30	15783	2
HENRY	TEVESTA	H		6	2	3	30	4179	2
HENRY	THOMAS	M	P	25	1	6	30	10365	1
HENRY	URGIE	L	J	62	2	9	30	16484	2
HENRY	WALLACE	H		36	2	11	30	19243	1
HENRY	WILLIAM	L	N	60	1	3	30	23680	1
HENRY	WILLIAM	J	W	54	1	8	30	14637	1
HENRY	WILLIE	J		44	2	3	30	5156	1
HENRY	WILLIAM	D	M	2	1	4	30	6093	1
HENRY	WILLIAM			42	2	11	30	19375	1
HENSHALL	C	M	T	25	1	8	30	14249	1
HENSLEY	ELLA	M	A	70	1	1	30	1704	2
HENSON	CAROLIN	M		5	2	5	30	8033	2
HENSON	ELMER	L		70	1	12	30	21684	1
HENSON	ELSIE	M	J	32	1	8	30	15363	2
HENSON	HILLARD	L	V	69	2	10	30	18190	2
HENSON	JAMES	H	R	41	1	12	30	23121	1
HENSON	WAYNE	A		10	1	12	30	20345	1
HENSON	WILLIAM	J	W	26	2	3	30	4764	1
HENTON	ROSETTA	G		25	2	3	30	4667	2
HERALD	EDGAR	M		36	2	2	30	3033	1
HERB	MOSE			76	1	10	30	18360	1
HERCEY	ANNIE	G		41	2	11	30	19340	2
HERFORD	SAMUEL	L		58	2	2	30	3534	1
HERMAN	WILLIAM	H	F	15	1	7	30	12174	1
HERN	EURCILE	J		49	2	1	30	1276	2
HERNDUN	NANCY	H		48	1	10	30	17839	2
HERREB	VIRGINIE	W		32	1	6	30	11829	2
HERRING	ANNIE	B		25	2	10	30	17286	2
HERRINGTON	DARLING	J	D	34	1	4	30	6872	1
HERRINGTON	DRUCELL	W	H	34	1	4	30	6833	2
HERRIN	FRANK	T		25	2	11	30	19033	1
HERRINGTON	GOLA	M	S	37	1	4	30	6909	2
HERRING	HELEN	F	H	39	1	1	30	1029	2
HERRING	INFANT	W		43	1	4	30	7090	1
HERRING	INFANT	J	W	43	1	4	30	23219	1
HERRING	INFANT			43	1	12	30	21152	1
HERRINGTON	INFANT	T	H	50	1	2	30	3397	1
HERRINGTON	INFANT	W	O	34	1	1	30	890	2
HERRINGTON	J	P	S	15	1	10	30	17124	1
HERRING	JAMES	D	J	54	1	1	30	23526	1
HERRING	JOHN	W	J	24	1	11	30	16930	1
HERRINGTON	JOSEPH	H		46	1	7	30	23248	1

DEATH INDEX

MISSISSIPPI STATE BOARD OF HEALTH
BUREAU OF VITAL STATISTICS

Reprinted from Death Register—Made in U. S. A.

KAL-1-4885

NAME			COUNTY	COLOR	MONTH	YEAR 1900 AND	CERTIFICATE NUMBER	SEX
FAMILY NAME	FIRST GIVEN NAME	PRO- VIDE DATE OF BIRTH INITIALS						
HERRINGTON	JOSEPH	H	46	1	7	30	12988	2 1
HERRINGTON	MATTIE	M R P	25	1	4	30	66002	2 2
HERRIN	MARTHA	S	19	2	2	30	2584	2 2
HERRINGTON	MAE	F	37	1	11	30	22981	1 2
HERRING	U	U E	72	1	3	30	5746	1 1
HERRING	OPAL	A J	24	1	11	30	18931	1 2
HERRINGTON	RACHEL	E J	51	1	2	30	3421	2 2
HERRINGTON	ROBERT	E	38	1	7	30	12738	1 1
HERRING	RUFUS	A T	56	1	2	30	23557	1 1
HERRING	THEODORR	J A	54	2	4	30	7321	1 1
HERRING	TILDY	J	33	1	6	30	10585	2 2
HERRING	WILLIE	E J	7	1	2	30	2362	1 1
HERRON	ALICE	L	45	2	12	30	21192	2 2
HERRON	FISHER	H H	68	2	8	30	15085	1 1
HERRON	GEORGE	A G L	81	1	7	30	13742	1 1
HERRON	LEWIS		45	2	8	30	14700	1 1
HERRON	LILLIE	A D	14	2	12	30	20413	2 2
HERRON	PAULINE	A R	6	2	12	30	22211	1 2
HERRON	MRS	A	6	1	11	30	18623	2 2
HERRON	WILLIE	J	72	2	7	30	13492	1 1
HERUY	GERTRUD		72	2	1	30	1724	2 2
HESTER	F	P	78	1	10	30	1809	1 1
HESTER	INFANT	L	65	1	12	30	21561	1 2
HESTER	MINNIE	A E	4	1	11	30	18575	2 2
HESTER	R MRS	F D	24	1	6	30	11795	2 2
HESTER	ROL	J E	58	2	1	30	23603	1 1
HESTER	STEPHEN		25	1	2	30	2703	1 1
HESTER	WINNIE		25	1	2	30	2791	1 2
HEVAM	EDMOND	L	73	2	7	30	13525	1 1
HEVCK	CHARLIE	F C	46	1	5	30	8994	1 1
HEWING	FRANCES		14	2	1	30	341	2 2
HEWS	GEORGE	S	12	2	12	30	20376	1 1
HIBBLER	AARON	T A	52	2	6	30	11098	1 1
HIBBLER	FRANK		69	2	12	30	21677	1 1
HIBBLER	GLADIS		25	2	11	30	19060	2 2
HIBLER	ALFRED	P	54	2	1	30	1384	1 1
HIBLER	CORINE	A T	54	2	7	30	13133	2 2
HIBLER	HENRY		69	2	12	30	21675	1 1
HIBLER	LORINE	D J	54	2	7	30	13130	2 2
HIBLER	LULA	J	52	2	10	30	17081	2 2
HIBLER	ROSETTA		26	2	11	30	19083	2 2
HICKEY	MARY	E S	15	1	6	30	10103	2 2
HICKMAN	JAMES		25	2	5	30	8553	1 1
HICKMAN	JESSIE	L C	80	2	9	30	16823	1 1
HICKMAN	JESSIE	L J	80	2	8	30	15343	1 1
HICKMAN	JOHNSON	B B	80	2	1	30	1955	1 1
HICKMAN	JOHNNIE	B	80	1	1	30	24220	1 1
HICKMAN	LESLIE	J S	80	2	3	30	24227	2 2
HICKMAN	MABE		41	2	3	30	23081	1 1
HICKMAN	MARTHA	R S	80	2	3	30	5975	2 2
HICKMAN	NANCY	C	5	0	12	30	20230	2 2
HICKMAN	OSCAR	L L	15	1	7	30	12178	1 1
HICKS	A	B A M	9	1	10	30	17024	1 1
HICKS	ALEX		28	2	7	30	12551	1 1
HICKS	ANNIE	S H C	25	1	6	30	10367	2 2
HICKS	AKTHUR	H	32	2	7	30	12597	1 1
HICKS	CHRISTA	L F	6	2	10	30	16963	2 2
HICKS	DEHLIA	F	47	2	1	30	1231	2 2
HICKS	DENNIS	D D	47	2	1	30	1225	1 1
HICKS	EARNEST	D	65	2	4	30	7514	1 1
HICKS	EDMOND		78	2	12	30	24204	1 1
HICKS	EDMON		78	2	12	30	21928	1 1
HICKS	ELLIS	W	67	2	10	30	18141	1 1
HICKS	KELLY	W M A	67	2	10	30	18143	1 1
HICKS	LAYDOLL		35	2	9	30	16030	1 1
HICKS	LEE	A	68	2	2	30	3759	1 1
HICKS	LEOLA	M E	11	1	2	30	2405	2 2
HICKS	LELA	B M	47	2	7	30	13011	2 2

DEATH INDEX

MISSISSIPPI STATE BOARD OF HEALTH
BUREAU OF VITAL STATISTICS

Reprinted from Death Statistics Yearbook—Made in U. S. A.

KAL. 11-28-36

NAME		2ND DIV. NAME PARENTS HOSPITAL	COUNTY	COLOR	MONTH	YEAR 1900 AND	CERTIFICATE NUMBER	SEX
FAMILY NAME	FIRST GIVEN NAME							
HICKS	MITTIE	M	75	2	11	30	24109	2
HICKS	ODIE	B	61	1	1	30	1519	2
HICKS	SALLIE	B	13	2	3	30	43112	2
HICKS	WILLIAM	H	64	1	1	30	1573	1
HIGDON	INFANT	H	43	1	9	30	16208	1
HIGGANS	ELLA	S	41	2	8	30	14583	2
HIGGINS	JAMES	A	53	2	9	30	16375	1
HIGGINS	BOTHJIM	A	35	1	3	30	4937	2
HIGGINS	JULIA	H	26	2	2	30	22647	2
HIGGINS	BOTHMARY	A	29	1	6	30	10533	2
HIGGINS	MELVIN	J	71	1	7	30	13269	1
HIGGINS	BOTHWANNIE	H	38	1	3	30	4974	2
HIGGINS	NELLIE	J	4	1	8	30	22120	2
HIGGINS	OSCAR	P	44	2	5	30	8941	2
HIGGINS	R	S	34	1	6	30	10633	1
HIGGINS	LUHTOHN	M	41	1	1	30	1070	1
HIGHTOWER	FRANCIS	S	9	1	12	30	20338	2
HIGHTOWER	JOHN	C	47	2	9	30	16285	1
HIGHTOWER	LOUISE	H	78	1	1	30	1933	1
HIGHTOWER	R	F	17	2	8	30	14077	2
HILBUN	MARY	G	8	1	5	30	8140	1
HILDRIETH	W MRS	J	46	1	8	30	14724	2
HILL	A	D	31	1	8	30	15353	2
HILL	ALICE	E	52	1	5	30	9086	1
HILL	ALICE	Z	25	1	8	30	14216	2
HILL	ALIX	D	38	2	7	30	12694	2
HILL	ALFRED	A	6	2	3	30	4229	1
HILL	ANNIE	A	75	2	11	30	19910	1
HILL	ARTINCE	A	6	2	6	30	9862	2
HILL	BERTHA	P	67	2	2	30	3681	2
HILL	BETTIE	F	75	2	4	30	7745	2
HILL	BOBBY	J	76	2	7	30	13661	2
HILL	BOB	J	52	1	10	30	17880	1
HILL	CALEB	C	68	2	8	30	15092	1
HILL	CARRIE	D	34	1	1	30	907	1
HILL	CHARLIN	L	17	2	9	30	15656	2
HILL	CHARLIE	B	39	2	1	30	23012	2
HILL	CICERO	K	49	1	6	30	11038	1
HILL	CLAUDE	A	52	2	11	30	19549	1
HILL	CLARENCE	J	38	2	3	30	5011	1
HILL	CORNELIA	A	75	2	2	30	3876	1
HILL	CORA	C	46	1	6	30	10962	1
HILL	CORDELIA	J	41	1	2	30	3164	2
HILL	DAVID	B	55	1	4	30	7356	2
HILL	DELLA	W	5	2	10	30	16935	1
HILL	E	J	42	2	7	30	12838	2
HILL	ELLA	Y	48	1	4	30	7207	1
HILL	EMMA	W	38	2	7	30	12921	2
HILL	ESTVS	A	75	2	6	30	11648	2
HILL	ETHEL	A	25	1	2	30	2812	1
HILL	GINIE	O	34	1	2	30	3002	2
HILL	HANNAH	T	56	2	2	30	3505	2
HILL	HARVY	S	25	2	8	30	14271	2
HILL	HESTER	S	39	2	2	30	3117	1
HILL	INFANT	F	42	2	3	30	23149	2
HILL	JIMMIE	L	29	1	4	30	6777	1
HILL	JOHN	C	45	2	11	30	19442	2
HILL	JOHN	A	73	1	4	30	7633	1
HILL	LEE	J	30	1	9	30	15940	1
HILL	LILLIE	A	21	2	5	30	8371	1
HILL	LLOYD	L	9	2	10	30	17026	2
HILL	LUCINDA	U	19	1	6	30	10191	1
HILL	MANCIL	M	65	2	7	30	12463	2
HILL	MARY	L	4	2	9	30	15468	1
HILL	MAXIE	E	33	1	1	30	871	2
HILL	MARIE	J	25	2	5	30	8511	2
HILL	MARILETT	M	38	2	8	30	14540	1
HILL	MANLIDY	M	67	2	3	30	5631	2

DEATH INDEX

MISSISSIPPI STATE BOARD OF HEALTH
BUREAU OF VITAL STATISTICS

Standardized Death Statistics—Made in U.S.A.

CAL-V-4888

FAMILY NAME	FIRST GIVEN NAME	SEX INITIALS	COUNTY	COLOR	MONTH	YEAR 1900 AND	CERTIFICATE NUMBER	SEX
HILL	MOSE	M	54	2	1	30	1377	1
HILL	N MRS	MW	15	1	1	30	18798	1
HILL	NELLIE	L	52	2	4	30	23503	2
HILL	PAUL	MW	16	2	11	30	18798	1
HILL	PETER		57	2	10	30	17981	1
HILL	PEARLIE		72	2	9	30	16640	2
HILL	RAYMOND	A	60	1	8	30	23714	1
HILL	RENA	W	18	2	9	30	22531	2
HILL	ROBERT		17	2	6	30	10141	1
HILL	SADIE	F	32	2	6	30	10584	2
HILL	SAMUEL		68	2	11	30	23943	1
HILL	SAMUEL	S	52	1	6	30	11094	2
HILL	SAMPSON	S	25	2	3	30	4720	1
HILL	SHELLIEA	F	80	1	7	30	18736	1
HILL	SURETHA	R	18	2	1	30	462	2
HILL	U	E	75	1	11	30	19225	1
HILL	W	P	48	2	2	30	23377	1
HILL	WILLIE	S	14	2	4	30	6344	1
HILL	WILLIAM	F	6	1	7	30	11958	1
HILL	WILLIAM	H	9	1	1	30	213	1
HILL	WILLIAM	C	73	1	1	30	1739	1
HILLARD	ESTEE	E	39	2	7	30	12775	1
HILLARD	SARAH	SR	45	2	12	30	21188	1
HILLHOUSE	PRESTON	L	80	1	4	30	7888	1
HILLHOUSE	SUSIE	W	78	1	3	30	24189	2
HILLIARD	BILL		36	2	12	30	20382	2
HILLIARD	GREEN	J	25	2	6	30	10305	1
HILLIARD	THURLAN	B	78	2	3	30	5946	1
HILLIE	VERNATI	A	63	2	1	30	1551	2
HILLMAN	ANDERSO	H	12	2	12	30	20373	1
HILLMAN	NEFF	J	50	1	10	30	17858	1
HILLMAN	RENA	L	21	1	7	30	12252	2
HILLS	ROSA	B	46	2	12	30	21214	2
HILLY	CHARLEY	J	3	1	1	30	89	1
HILSON	ROBERT	E	68	2	1	30	1663	1
HILTON	ANNIE	J	55	2	10	30	17953	2
HILTON	HARRIS	J	25	1	5	30	8479	1
HILTON	JESSIE	J	17	2	2	30	2528	2
HILTON	JESSIE	J	17	2	2	30	2533	1
HILTON	JOHN	R	64	1	12	30	21555	1
HILTON	MATTIE	J	39	1	1	30	1036	2
HILTON	MATTIE	U	39	1	10	30	17650	2
HIMES	RANDOLP	R	14	2	9	30	15613	1
HINCHAY	TOM	E	75	1	1	30	1767	1
HINDON	LUVINAE	L	76	2	1	30	24113	2
HINDS	PATTIE	N	22	2	5	30	3680	2
HINDS	SARAH	G	41	1	9	30	16146	2
HINDS	SARAH	G	29	1	9	30	22770	2
HINES	ADA	F	64	1	8	30	14390	2
HINES	ALLEN		61	2	12	30	21503	1
HINES	BEN		34	2	7	30	12639	1
HINES	BESSIE	W	76	2	9	30	16748	2
HINES	BEN	L	76	2	1	30	1306	1
HINES	EMMA	L	52	2	4	30	7290	2
HINES	EVA	A	18	2	1	30	457	2
HINES	FRANKIE		26	2	6	30	10497	2
HINES	HENDERSLH		70	2	2	30	3773	1
HINES	JOE		17	2	11	30	18817	1
HINES	MARY	J	14	2	3	30	4350	2
HINES	MOSIE	LC	54	2	6	30	11131	1
HINES	NED		52	2	6	30	11102	1
HINES	OPHELIA	U	73	1	12	30	21735	2
HINES	PATTIE	N	26	2	5	30	8600	2
HINES	RICHARD		76	2	4	30	7772	1
HINES	ROBERT	M	70	1	7	30	13457	1
HINES	RUTH	L	67	2	2	30	3707	2
HINKLE	INFANT	J	14	2	11	30	18764	2
HINKS	JAMES		6	2	12	30	20297	1

DEATH INDEX

MISSISSIPPI STATE BOARD OF HEALTH
BUREAU OF VITAL STATISTICS

Standardized Death Statistics Service—Made in U. S. A.

KAL-9-600

NAME			COUNTY	COLOR	MONTH	YEAR 1900 AND	CERTIFICATE NUMBER	SEX
FAMILY NAME	FIRST GIVEN NAME	PHO- NO/ NAME GIV/ NAME PARENTS INITIALS						
HOGAN	CAROLIN	G	72	2	2	30	3802	2
HOGAN	DELIA	S	53	1	1	30	1351	2
HOGAN	HALBERT	M	53	2	2	30	3457	1
HOGAN	MARY	M	38	2	7	30	12764	2
HOGAN	RICHARDEA	A	60	2	7	30	23705	1
HOGAN	ROBERT	AJ	51	1	2	30	3416	1
HOGAN	WATIS		13	2	6	30	10003	1
HOGEN	JOSEPHI	S	67	1	11	30	19761	2
HOGG	LIZA		47	2	9	30	16284	2
HOGGATT	DAN	D	1	2	7	30	11859	1
HUGGINS	BILLIE		42	2	10	30	17709	1
HOGINS	DORA	L	14	2	10	30	17069	2
HOGUE	INFANT	T	29	1	12	30	20848	1
HOIZER	AP		29	1	6	30	10532	1
HOK	CHU	W	75	3	12	30	21765	1
HOLBERT	ANNIE	A	62	2	12	30	21520	2
HOLBERG	L	FJ	24	1	9	30	15744	1
HOLBRUOK	A	TRD	47	1	5	30	9005	1
HOLBRUOKS	ED	S	52	2	3	30	5325	1
HOLBRUOK	MARTHA	JM	64	1	9	30	16510	2
HOLBRUOK	THEODORC	WM	24	1	1	30	535	1
HOLCUMB	G MRS	R	60	1	9	30	16452	2
HOLCUMB	G	R	60	1	3	30	5511	1
HOLCUMB	JOSEPHI	J	38	1	6	30	14528	2
HOLCUMB	LULA	BR	42	1	3	30	5102	2
HOLCUMB	LOLA	MJW	64	1	7	30	13303	2
HOLCUMB	MARY	AJ	34	1	3	30	4921	2
HOLCUMB	MINNIE	LJB	16	1	3	30	4439	2
HOLCUMB	WILLIAM	BJM	43	1	10	30	23232	1
HOLDEN	CHARLOT		42	2	4	30	7055	2
HOLDEN	DAN		11	2	4	30	6294	1
HOLDEN	EDIE	LH	76	2	6	30	11693	1
HOLDEN	JON	LT	23	1	5	30	8399	1
HOLDEN	REATHER	LW	79	2	5	30	9645	2
HOLDEN	SARAH	JP	10	1	6	30	9970	2
HOLDEN	WILLIAM	MM	69	1	5	30	9416	1
HOLDER	ADELLINE	JW	21	1	11	30	22578	2
HOLDER	ELIJAH	JU	30	1	3	30	5979	1
HOLDER	JAMES	J	30	2	2	30	2910	1
HOLDER	SADIE	LJD	38	1	9	30	16099	2
HULDIN	EMMA		3	2	5	30	22069	2
HOLDMEN	LIZZIE		44	2	7	30	12922	2
HOLEMAN	BEN		67	1	7	30	13395	1
HOLIDAY	RICH	K	48	2	4	30	7210	1
HOLIE	CLARA	WB	76	2	3	30	5923	2
HOLIFIELD	BEARNIC	S	77	1	1	30	1927	2
HOLIFIELD	CHARLES	SM	62	1	2	30	3612	1
HOLIFIELD	JESSIE	J	34	1	2	30	2987	1
HOLIFIELD	MAY	LL	25	1	5	30	8489	2
HOLIFIELD	N	NM	34	1	6	30	22861	1
HOLIMAN	CURTIS	C	56	2	5	30	9152	2
HOLIMAN	GEORGE	C	33	2	3	30	4895	1
HOLLADAY	SARAH		51	1	4	30	7257	2
HOLLAND	ALINA	HC	58	1	3	30	5476	2
HOLLAND	BENJAMI	L	79	2	8	30	15333	1
HOLLAND	BEATRICE	U	2	2	8	30	13826	2
HOLLAND	CHARLES	SHWM	24	1	7	30	12320	1
HOLLAND	ELISHA	FT	53	1	6	30	11117	2
HOLLAND	INFANT	WD	68	1	3	30	5676	2
HOLLAND	JENNIE	BJ	9	1	3	30	22285	2
HOLLAND	JENNIE	BJH	9	1	3	30	4277	2
HOLLAND	NATHANI	J	18	2	3	30	22522	1
HOLLAND	OBRY	B	30	1	1	30	837	1
HOLLAND	PAULINE	U	78	1	3	30	5948	2
HOLLANDS	SOPHA		25	2	8	30	14287	2
HOLLAND	WILLIAM	D	22	1	4	30	6522	1
HOLLENSHED	HENRY	P	27	2	1	30	309	1
HULLES	RUTH	MT	26	2	2	30	2820	2

DEATH INDEX

MISSISSIPPI STATE BOARD OF HEALTH
BUREAU OF VITAL STATISTICS

Mississippi Death Certificate Service—Made in U. S. A.

NAME		2ND BIRTH INITIALS	COUNTY	COLOR	MONTH	YEAR 1900 AND	CERTIFICATE NUMBER	SEX
FAMILY NAME	FIRST GIVEN NAME							
HOLLEY	AVAMEL	M J G	53	1	8	30	14926	2
HOLLEY	GARNER	J A F	70	1	3	30	5717	1
HOLLEY	GEORGE	H	67	2	4	30	23859	1
HOLLEY	J	C J L	34	1	9	30	16018	1
HOLLEY	J	B B	31	2	9	30	16830	1
HOLLEY	J MRS	O J W	27	1	8	30	14363	2
HOLLEY	S MRS	C J W	20	1	12	30	20555	2
HOLLIDAY	WALTER	K	28	2	10	30	17444	1
HOLLIMAN	IDA	M R O	48	2	2	30	3569	2
HOLLIMAN	INFANT	U	34	1	2	30	2992	1
HOLLIMAN	INFANT	U	34	1	2	30	2993	1
HOLLINS	ALNA	H	68	2	3	30	5679	2
HOLLINGS	SWOBELLA	A	12	2	5	30	8186	2
HOLLINS	FATE	W P	68	2	2	30	3740	1
HOLLINS	SHE HENRY	P	27	2	1	30	803	1
HOLLINGS	SWOISAAC	A	51	1	12	30	21309	1
HOLLINGS	SWOJEFF	A	27	2	3	30	4797	1
HOLLINS	JOSEPH	D	15	2	3	30	4431	2
HOLLINS	JOHLIE		6	2	1	30	123	1
HOLLINGS	SWOMATTIE	C R C	25	1	2	30	2766	2
HOLLINS	NAOMA	A	72	2	4	30	7653	2
HOLLINS	NUSTER	C C	67	2	12	30	21584	1
HOLLINS	THELMA	C W	6	2	4	30	6230	2
HOLLINGS	SWOWILLIAM	E M	79	2	8	30	15518	1
HOLLINS	WILLIE	M	67	2	1	30	1605	1
HOLLIS	ANNA	A	48	1	8	30	14755	2
HOLLIS	GEORGE	A	67	2	9	30	16523	1
HOLLIS	JAMES	C C X	50	1	11	30	19517	1
HOLLIS	LULA	D	6	2	7	30	11580	2
HOLLIS	MOSE		9	2	6	30	3950	1
HOLLIS	RAYMOND	D	76	2	5	30	3578	1
HOLLIS	THOMAS	D T C	14	1	9	30	15698	1
HOLLIS	THOMAS	D T C	14	1	9	30	15608	1
HOLLIWELL	AGNES	W F W	18	1	2	30	2546	2
HOLLMAN	JIM	H H	53	1	10	30	17913	1
HOLLOWMAN	KYTTIE	M M S	42	2	10	30	23192	2
HOLLOWMON	LEVI	S	75	2	4	30	7720	1
HOLLOWMAN	MABELIN	K P	50	2	3	30	5293	2
HOLLOWMAN	WARREN	P	79	2	1	30	1940	1
HOLLOWAY	A	J	39	2	10	30	23020	1
HOLLOWAY	ALEX	F G W	16	1	3	30	4447	1
HOLLOWELL	CORA	L W W	14	1	5	30	8228	2
HOLLOWAY	DAN	S	33	2	4	30	6831	1
HOLLOWAY	EDWARD	J N	48	1	6	30	11019	1
HOLLOWAY	GEORGE	W G	43	2	7	30	12890	1
HOLLOWAY	JACK	W J J	67	1	8	30	15050	1
HOLLOWAY	JOHN	M	69	2	2	30	3756	1
HOLLOWAY	LEONARD		6	2	9	30	22196	1
HOLLOWELL	LIZZIE		27	1	1	30	22673	2
HOLLOWAY	LOUIS		6	2	3	30	4156	1
HOLLOWAY	LULA	A	33	2	10	30	17500	2
HOLLOWAY	LUCINDA	W	3	2	9	30	15459	2
HOLLOWAY	MAGGIE	L T	67	1	2	30	3722	2
HOLLOWAY	MONROE		33	2	10	30	17498	1
HOLLSMAN	ETHEL	L J	67	2	1	30	1603	2
HOLLY	MATTIE	L S	14	2	8	30	14012	2
HOLLY	R MRS	C C P	48	1	2	30	3566	2
HOLLY	SARAH	W	25	2	7	30	12492	2
HOLLYUN	ADLINA		58	2	3	30	5475	2
HOLLYUN	CORA	A	58	2	3	30	5474	2
HOLMAN	EMMA	G	8	2	2	30	2363	2
HOLMAN	LEE	J	60	2	12	30	21478	1
HOLMAN	LOUVINI	M	5	2	6	30	9322	2
HOLMES	ADDIE	P W B	24	2	4	30	6554	2
HOLMES	ALBERT	W	26	2	4	30	6748	1
HOLMES	AUDRIA	N J	1	2	4	30	6050	2
HOLMES	BETTY	M	1	2	6	30	9751	2
HOLMES	BLANCHI	H	67	2	8	30	15049	2

DEATH INDEX

MISSISSIPPI STATE BOARD OF HEALTH
BUREAU OF VITAL STATISTICS

Standard Death Certificate Service—Made in U.S.A.

KAL-V-488

NAME		COUNTY	COLOR	MONTH	YEAR 1900 AND	CERTIFICATE NUMBER	SEX
FAMILY NAME	FIRST GIVEN NAME						
HOLMES	BOBIE LE	25	2	8	30	14205	2
HOLMES	CHARLEY	63	2	6	30	11324	1
HOLMES	CHARLESE W T	39	1	6	30	10777	1
HOLMES	CLELENTLW	23	2	1	30	525	2
HOLMES	DAVID BDS	18	1	6	30	10151	1
HOLMES	DELPHIA S	1	2	1	30	10	2
HOLMES	EDWARD PAJ	24	1	11	30	18898	1
HOLMES	ELMA FB	25	1	1	30	654	2
HOLMES	EMMA	6	2	11	30	18600	2
HOLMES	FRANCIS	76	2	10	30	18390	2
HOLMES	GEORGE	14	2	11	30	16759	1
HOLMES	GEORGIA	6	2	11	30	18602	2
HOLMES	GEORGE W N	74	2	12	30	21756	1
HOLMES	HAVANAH W H	38	2	4	30	6924	2
HOLMES	HUBERT E J W	74	1	5	30	9263	1
HOLMES	INFANT J W	53	2	4	30	7304	2
HOLMES	JAMES	27	2	7	30	12548	1
HOLMES	JALE S	6	2	2	30	2335	1
HOLMES	JENE T	17	2	6	30	22502	1
HOLMES	JIM	61	1	1	30	1555	0
HOLMES	JOE A	6	2	4	30	6186	1
HOLMES	LILLY F	14	2	5	30	8251	2
HOLMES	LILLIAN M J	25	1	1	30	681	2
HOLMES	LUCY	13	2	4	30	6329	2
HOLMES	LUCIE D	68	0	7	30	13434	2
HOLMES	MARY E J	74	1	1	30	24084	2
HOLMES	MARY T	6	2	9	30	15281	2
HOLMES	MAMIE M J	25	2	7	30	12430	2
HOLMES	MOLLIE L P	25	2	7	30	12342	2
HOLMES	NORA C W S E	49	1	1	30	1278	2
HOLMES	U W S	42	2	6	30	10829	1
HOLMES	OTIS B R H	38	1	1	30	991	1
HOLMES	ROSA M M	26	2	6	30	10469	2
HOLMES	ROSA M	46	1	8	30	14714	2
HOLMES	SARAH B S	44	2	4	30	7014	2
HOLMES	SIM M	3	2	4	30	6120	1
HOLMES	STCLIR S	10	2	3	30	22311	1
HOLMES	SUSIE W M	24	2	4	30	6556	2
HOLMES	T Y M	26	2	9	30	15904	1
HOLMES	WALTER R	13	1	5	30	8198	1
HOLMES	WALTER L M	38	1	12	30	21035	1
HOLMES	WILLIAM M W	24	1	8	30	22664	1
HOLMON	ANNIE C	45	2	3	30	5185	2
HOLMOW	J B J	60	1	8	30	14952	1
HOLPP	LULA A J	10	1	3	30	22312	2
HOLT	JANIE M R	47	2	10	30	17000	2
HOLT	JAMES J	25	2	9	30	15028	1
HOLT	JOHN B J B	32	1	7	30	13751	1
HOLT	SARAH F S F	10	1	7	30	12068	2
HOLT	SALLIE M W M	54	1	12	30	21357	2
HOLT	SUSAN	67	2	6	30	11386	2
HOLT GEN	JULIA W	44	2	6	30	10911	2
HOLTON	FRANCIS C J H	30	1	6	30	11771	2
HOLTON	MARY	65	2	7	30	12489	2
HOLTON	MINNIE T	38	2	4	30	6944	2
HOLTON	SAM E	57	2	11	30	19651	1
HOLTON	T S J	35	2	4	30	6084	1
HOLTS	GEORGE R F	55	2	12	30	21406	1
HOLZ	SARAH L	38	1	9	30	16097	2
HOLYFIELD	BILLY R F	64	1	4	30	7499	1
HOLYFIELD	EVA UK	54	2	6	30	11153	2
HOLYFIELD	HENRY S	54	2	6	30	11136	1
HOLYFIELD	NEEDHAM K H	64	1	5	30	9284	1
HOMER	EDDIE W	61	2	2	30	3597	1
HOMES	LUE F	14	2	8	30	14026	2
HONEA	JOHN T A	25	1	10	30	17378	1
HONEYCUT	GEORGE	6	2	7	30	12025	1
HONEYCUT	GENERAL T	41	2	1	30	1072	1
HONEYWOOD	ANNIE	6	2	10	30	16971	2

DEATH INDEX

MISSISSIPPI STATE BOARD OF HEALTH
BUREAU OF VITAL STATISTICS

Registration Based on Death Certificate—Made to U. S. A.

KAL-Y-255

NAME		FAMILY NAME	FIRST GIVEN NAME	MARRIAGE INITIALS	COUNTY	COLOR	MONTH	YEAR 1900 AND—	CERTIFICATE NUMBER	SEX
INITIALS	W									
HONK	TITE			W	53	1	2	30	23500	1
HONOR	GEORGE				34	2	9	30	15991	1
HOARD	PETE			WM	20	1	8	30	14125	1
HOUD	FANNIE			WR	3	2	3	30	4127	2
HOUD	JAMES			CJJ	25	1	7	30	12364	1
HOUD	JENNIE				80	2	7	30	13733	2
HOUD	MARIA				15	2	5	30	8272	2
HOUD	MARGARE			E	15	1	8	30	14064	2
HOUD	NATTIE			JH	29	1	2	30	22746	2
HOUD	PRESCIL			P	14	2	3	30	4341	2
HOUD	W			HWN	76	1	3	30	5905	1
HOUF	ISABELL			L	54	2	11	30	19602	2
HOOKER	LOUISE				42	2	12	30	23210	2
HOOKER	LUKE				67	2	12	30	21612	1
HOOKER	LYNN				47	1	7	30	12990	2
HOOKER	MADISON			MC	25	1	5	30	8510	1
HOOKER	ROY			LWH	25	2	1	30	672	1
HOOKER	TEMPIE				25	2	1	30	748	2
HOOKER	UINA			HJ	39	2	4	30	6376	2
HOOKS	ELIZA			J	38	2	4	30	6964	2
HOOKS	JANIE			W	15	2	9	30	15624	2
HOOKS	JAMES				25	2	5	30	8536	1
HOOKS	VIOLA				14	2	1	30	343	2
HOOKS	W MRS			W	40	1	2	30	3127	2
HOOPER	MARY			ASC	76	1	8	30	15251	2
HOOPER	MATTIE			LWA	59	1	4	30	7410	2
HOOPER	RUTH			I	67	2	7	30	13363	2
HOOPER	WILLIAM			WWA	4	1	4	30	6130	1
HOOPER	CHARLESE				26	1	11	30	19111	1
HOOPER	JACK				8	2	2	30	2374	1
HOOPER	JENNIE			D	40	1	10	30	23066	2
HOOPER	WILMA			OWA	26	1	2	30	2822	2
HOOPER	WILLIE			OFA	8	2	10	30	28263	2
HOPE	ALBERT			BNS	3	1	1	30	22055	1
HOPE	CURINE			BS	36	0	2	30	3036	2
HOPE	MARY			BF	76	2	7	30	13646	2
HOPKINS	ANNIE			RF	77	1	12	30	21921	2
HOPKINS	ANNIE			LF	34	2	1	30	904	2
HOPKINS	ANNIE			H	6	2	12	30	22209	2
HOPKINS	EDDIE				14	2	8	30	14006	1
HOPKINS	ELLA				72	2	2	30	3794	2
HOPKINS	HATTIE			H	52	2	10	30	17888	2
HOPKIN	HENRY			J	4	2	4	30	6126	1
HOPKINS	LAURA				38	2	7	30	12760	2
HOPKINS	LUKE				6	2	4	30	6224	1
HOPKINS	LUTHER			D	65	1	3	30	5587	1
HOPKINS	MARGARETT			ETT	41	2	12	30	21088	2
HOPKINS	ORANGE			A	34	2	11	30	20088	1
HOPKINS	SAM			B	54	2	6	30	11084	1
HOPKINS	SARAH			J	77	1	11	30	20034	2
HOPKINS	SIM				25	2	5	30	8531	1
HOPKINS	SUE			LL	52	2	6	30	11091	2
HOPKINS	TOBE				51	2	2	30	3407	1
HOPKINS	WILLIS			J	14	2	3	30	4357	1
HOPKINS	WILLIAM			UE	11	2	10	30	17037	1
HOPKINS	WILLIS			E	41	1	4	30	7005	1
HOPKINS	WILLIAM			H	25	2	7	30	12386	1
HOPPER	ANNIE			MWH	44	1	10	30	23274	2
HOPPER	DALTON				70	1	8	30	24015	1
HOPPER	INFANT			A	35	1	7	30	12658	1
HOPSON	TEMPHY				58	2	3	30	23606	2
HOPSON	GREEN			G	14	2	12	30	20436	1
HOPTON	LOIS			TL	14	2	8	30	14020	2
HORACE	ROSETTA			LE	1	2	6	30	3766	2
HORN	CAPTAIN				75	2	6	30	11620	1
HORN	CEASER			J	25	2	10	30	17360	1
HORN	GAINS				29	1	3	30	4837	1
HORN	NICHOLA			P	29	1	8	30	14383	1

DEATH INDEX

MISSISSIPPI STATE BOARD OF HEALTH
BUREAU OF VITAL STATISTICS

Reprinted from Burial Permission Service - Made in U. S. A.

KAL-9-4828

NAME		FIRST GIVEN NAME	MIDDLE INITIALS	COUNTY	COLOR	MONTH	YEAR 1900 AND	CERTIFICATE NUMBER	SEX
FAMILY NAME									
HORN	OLIVER			38	2	6	30	10753	1
HORN	ROSA	LW		26	2	10	30	17402	2
HORN	SARA	JLS		15	1	6	30	10105	2
HORN	SYDNEY	JSS		40	2	10	30	17657	1
HORN	LOUISE	JMM	BURG	48	2	3	30	5269	2
HORNE	CHARLIE	EMW		25	1	3	30	4679	1
HORNE	CLAUDE	BWJ		25	1	5	30	6500	1
HORNE	ELIXA	JEJ		29	1	7	30	22766	2
HORNE	TOM	B		12	2	6	30	3996	1
HORNS	LOUIE	B		25	2	2	30	2675	2
HORRACE	JUE	JD		32	2	8	30	14412	1
HORSELLY	ERNEST	LDA		24	2	12	30	20606	1
HURTEN	ELLEN	AC		68	2	7	30	25926	1
HORTEN	MILDRED	AC		9	3	11	30	18677	2
HORTES	HOWARD	AC		3	3	6	30	8669	1
HORTON	ALFRED			26	2	4	30	6723	1
HORTON	BIRD	C		42	2	6	30	10851	1
HORTON	EMRS	ASH		24	1	9	30	15715	2
HORTON	ELBERT	FR		75	1	4	30	7732	1
HORTON	ELBERT	ER		75	1	4	30	7732	1
HORTON	EMMA	GW		75	2	11	30	13229	2
HORTON	EUGENIA	GW		26	2	7	30	12506	2
HORTON	GLADIS	G		26	2	6	30	10483	2
HORTON	H	PFA		42	1	5	30	8856	1
HORTON	INFANT	SR		22	1	5	30	8381	1
HORTON	KATIE	LT		26	2	7	30	12503	2
HORTON	MARY	EWE		59	1	7	30	23651	2
HORTON	MARRICK	NJ		14	2	11	30	18743	1
HORTON	MARTHA	NJ		75	1	9	30	16721	2
HORTON	ROBERT			25	2	3	30	4650	1
HORTON	RUBY	LG		63	2	6	30	11329	2
HORTON	SHIRLEY	LL		9	2	10	30	17020	2
HORTON	TOM			77	2	12	30	21924	1
HOSKINS	ALICE			42	2	5	30	8886	2
HOSKINS	BLANCHE			75	2	7	30	13548	2
HOSKINS	DORA			6	2	10	30	16938	2
HOSKINS	GEORGIA			25	2	10	30	17305	2
HOSKINS	INFANT	W		42	2	5	30	8673	2
HOSKINS	INFANT	W		42	2	5	30	8885	1
HOSKINS	JAMES	J		67	2	10	30	18089	1
HOSKINS	JOHNIE	JS		30	2	1	30	1957	1
HOSKINS	JOSHUA	G		1	2	11	30	18529	1
HOSKINS	KAZIE			44	2	8	30	14684	2
HOSKINS	MARTHA	H		14	2	10	30	17110	2
HOSKINS	MARY			14	2	10	30	17072	2
HOSKINS	MONROE	M		1	2	12	30	20130	1
HOUVE	ONEAL	T		24	1	4	30	6577	1
HOUVCK	NEPPIE	HNJ		76	2	4	30	7850	2
HOUSE	ANNIE	CJ		12	2	2	30	2415	2
HOUSE	BEN			34	1	4	30	6874	1
HOUSE	BERTHA	D		30	2	11	30	19150	2
HOUSE	BRYANT	DA		30	2	9	30	22790	1
HOUSE	CAP	CC		12	2	1	30	22339	1
HOUSE	CAP	C		12	2	1	30	262	1
HOUSE	CUNNIE	CU		31	2	3	30	4852	2
HOUSE	DAVE	M		34	2	1	30	888	1
HOUSE	JANE	M		31	2	11	30	20078	2
HOUSE	JOSEPH	J		6	2	6	30	910	2
HOUSE	LOUIS			17	2	9	30	15659	1
HOUSE	MARTHA	B		81	1	10	30	18449	2
HOUSE	PLEAS	D		34	2	8	30	14430	1
HOUSE	REBECCA			42	2	4	30	7050	2
HOUSE	VICTORI	J		60	2	6	30	11279	2
HOUSE	WESLEY	JN		72	2	1	30	1730	1
HOUSE	WILL	FW		38	2	1	30	974	1
HOUSKINS	ALICE	J		25	2	5	30	8516	2
HOUSTON	ADDIE	JC		38	2	11	30	19259	2
HOUSTON	ALEXANDLW			36	1	2	30	3025	1

DEATH INDEX

MISSISSIPPI STATE BOARD OF HEALTH
BUREAU OF VITAL STATISTICS

Excludes Dead Persons Buried Abroad in U. S. A.

CAL. 7-10-19

NAME		FIRST GIVEN NAME	MARRIAGE INITIALS	COUNTY	COLOR	MONTH	YEAR 1900 AND	CERTIFICATE NUMBER	SEX
FAMILY NAME									
HOUSTON	ANNIE			75	W	6	30	167711	M
HOUSTON	ARCHABLD		LCTD	50	W	6	30	99551	M
HOUSTON	C		LJ	35	W	3	30	43401	M
HOUSTON	DAN			68	W	7	30	134201	M
HOUSTON	EDGAR		LJE	25	W	12	30	206921	M
HOUSTON	EUGENE		L	67	W	5	30	93691	M
HOUSTON	GEORGE			72	W	12	30	217051	M
HOUSTON	GEORGE			45	W	11	30	194471	M
HOUSTON	GEORGE		G	54	W	7	30	131361	M
HOUSTON	GRADY			60	W	6	30	112811	M
HOUSTON	HENRY		N	49	W	6	30	110431	M
HOUSTON	LIXA		B	69	W	4	30	76162	F
HOUSTON	MARY		L	40	W	2	30	31222	F
HOUSTON	MATTIE		R	47	W	8	30	147332	F
HOUSTON	MILTON		WH	67	W	3	30	56181	M
HOUSTON	MOLLIE			47	W	11	30	233692	F
HOUSTON	S		LB	65	W	4	30	75101	M
HOUSTON	SUSIE		A	34	W	7	30	137932	F
HOUSTON	TOMMY		JT	76	W	11	30	199931	M
HOUSTON	WILLIE		B	55	W	1	30	32111	M
HOUSTON	WILL		N	49	W	3	30	52871	M
HOVTE	MARIETY		JW	26	W	2	30	28432	F
HOWARD	ADELLA		G	76	W	8	30	152742	F
HOWARD	ANNIE		BM	27	W	11	30	191142	F
HOWARD	ARVILLA		BWS	77	W	11	30	200372	F
HOWARD	BILL			36	W	11	30	229591	M
HOWARD	CHESTER		AJ	17	W	3	30	44521	M
HOWARD	CHES			25	W	8	30	14305	M
HOWARD	CLAY		G	32	W	12	30	220052	M
HOWARD	FRANK		JJ	32	W	11	30	201031	M
HOWARD	GUSTAVI		J	24	W	1	30	5992	M
HOWARD	HATTIE		BLT	72	W	6	30	115292	F
HOWARD	HENRY		T	25	W	2	30	27191	M
HOWARD	INFANT		TB	38	W	6	30	145211	M
HOWARD	INFANT		A	76	W	4	30	77901	M
HOWARD	IONA			67	W	9	30	165492	F
HOWARD	J		WD	67	W	2	30	36721	M
HOWARD	JAMES		TT	70	W	6	30	115091	M
HOWARD	JAMES		WM	26	W	4	30	226531	M
HOWARD	JOHN		JJ	26	W	5	30	86112	M
HOWARD	LELIA		JE	53	W	9	30	163652	F
HOWARD	LUCY		B	22	W	5	30	94332	F
HOWARD	MATILDA			76	W	11	30	193902	F
HOWARD	MARTHA		UHG	71	W	10	30	222312	F
HOWARD	MARTHA			24	W	5	30	84132	F
HOWARD	NANCY		J	75	W	10	30	183302	F
HOWARD	PLISE		J	75	W	3	30	57931	F
HOWARD	REUBEN		P	28	W	10	30	174461	M
HOWARD	RENA			67	W	8	30	150231	F
HOWARD	ROBERT		W	25	W	3	30	46661	M
HOWARD	SAMMIE		J	26	W	6	30	105061	M
HOWARD	THOMAS		LJ	70	W	1	30	115101	M
HOWARD	WILL			67	W	10	30	181551	M
HOWARD	WILLIAM		W	32	W	9	30	166501	M
HOWARD	WILL		W	75	W	12	30	217681	M
HONE	FRANKIE		HK	69	W	5	30	94032	F
HONE	RENA		A	59	W	2	30	35502	F
HOWELL	ANNIE		G	17	W	10	30	171692	F
HOWELL	BETTIE		MJ	48	W	5	30	90402	F
HOWELL	DORA		W	69	W	4	30	76092	F
HOWELL	EARL			73	W	10	30	240761	M
HOWELL	ELLEN		G	20	W	1	30	4862	F
HOWELL	H		CA	59	W	12	30	214731	M
HOWELL	INFANT		J	74	W	6	30	240911	M
HOWELL	J		F	71	W	11	30	186501	M
HOWELL	LILLIAN		B	48	W	10	30	178332	F
HOWELL	LUNDY		GWJ	13	W	3	30	43251	M
HOWELL	MARTHA		OWH	20	W	4	30	65082	F
HOWELL	VIOLET		RSL	44	W	1	30	232722	F

DEATH INDEX

MISSISSIPPI STATE BOARD OF HEALTH
BUREAU OF VITAL STATISTICS

Reproduced from Business Services—Made in U. S. A.

KAL-Y-2628

NAME		SEX	COUNTY	COLOR	MONTH	YEAR 1900 AND	CERTIFICATE NUMBER	SEX
FAMILY NAME	FIRST GIVEN NAME							
HOWELL	WAYNE	L WM	54	1	3	30	5397	1
HOWELL	WILLIAM	T WT	25	1	1	30	639	1
HOWELL	JOE	J	49	2	11	30	18654	1
HOWEY	WILLIE	L J	49	2	5	30	9051	1
HOWIE	JOHN	W G	43	2	5	30	9052	2
HOWINGTON	INFANT	W B	25	1	7	30	12390	1
HOWINGTON	LOUIS	M J	1	1	7	30	11848	1
HOWITH	JOE	R B W	50	1	4	30	7248	1
HUNLE	JOHN	A J	13	1	7	30	12096	1
HONTSLEY	JANE	C	68	1	3	30	5677	1
HONZE	ANNA	H	37	1	7	30	22976	2
HONZE	ELVA	L B	34	2	10	30	17504	2
HONZE	FELTON	S	55	2	6	30	11173	1
HONZE	FOOTE	U	18	2	5	30	8328	1
HONZE	PATIE		34	2	10	30	17536	1
HOYE	BUSEMAN		18	2	6	30	10153	2
HOYE	RICHARD	R	52	2	7	30	13103	1
HOYER	LOUIS	B	80	2	4	30	7882	1
HOYLE	ALICE	P W R	6	2	10	30	16996	1
HOYLE	FLOSSIE	J J	36	1	3	30	4950	2
HUYTT	LUCINDA	A	5	2	11	30	18580	2
HVBB	GLLIE	W	6	2	7	30	12007	2
HUBBARD	A	B	45	2	12	30	21196	1
HUBBARD	ALBERT	R	54	2	5	30	9132	1
HUBBARD	CARRIE		6	2	11	30	18609	1
HUBBARD	CLYDE	H J N	38	1	6	30	10742	2
HUBBARD	DAN	H P	42	1	4	30	7049	1
HUBBARD	EDGAR	P J H	17	2	8	30	14075	1
HUBBARD	ESCO	E	46	1	2	30	3303	1
HUBBARD	INFANT	J A	25	2	3	30	4698	1
HUBBARD	JOHN		70	1	8	30	15115	1
HUBBARD	MARY	E J C	48	2	6	30	23403	1
HUBBARD	MOSES	J J	15	1	3	30	22440	2
HUBBARD	ROBERT	G H	14	2	5	30	8257	1
HUBBARD	WILLIAM	C C	23	1	7	30	12278	1
HUCKABA	ABE	C	66	2	11	30	19743	1
HUCKABA	D	B A	38	2	6	30	10699	1
HUCKBERRY	MATTIE		25	1	11	30	18953	1
HUCKERBY	JOHN	D	42	2	1	30	1100	2
HUDDLESTON	MARY	E J W	7	1	4	30	22221	1
HUDGIES	LESTER	T	40	1	6	30	10778	2
HUDGINS	DOUGLAS	T	64	2	3	30	5570	1
HUDGINS	EARNEST	J E	49	2	10	30	17855	1
HUDLEY	MALISSA	W L	36	1	6	30	10673	1
HUDLY	PHELAN	J	6	2	7	30	12020	2
HUDNALL	HENRY	T	75	2	3	30	5800	1
HUDNALL	ROBERT	A R C	38	2	8	30	14501	1
HUDNALL	WILLIAM	B	35	1	7	30	12656	2
HUDSON	A	R W W	35	2	11	30	19233	1
HUDSON	ALEXAND	J	41	1	9	30	16142	1
HUDSON	ANNE	A	24	1	6	30	22610	1
HUDSON	ANNA	N	2	1	4	30	6107	2
HUDSON	BERTHA	H W	44	2	12	30	21170	2
HUDSON	BEN	F	11	1	4	30	6285	2
HUDSON	BRILLA	J	82	2	7	30	13749	1
HUDSON	CHARLEY	H	25	1	1	30	719	2
HUDSON	DAISY	D C	1	2	5	30	7955	1
HUDSON	ED		42	2	4	30	7047	2
HUDSON	ETHEL	O J E	6	2	1	30	22154	1
HUDSON	FRANK		20	1	6	30	10208	2
HUDSON	FRANK	B W	42	2	8	30	23184	1
HUDSON	FREDRIC	G R S	46	2	3	30	5204	1
HUDSON	GEORGE		32	1	9	30	16845	1
HUDSON	GEORGE	G	52	2	1	30	1341	1
HUDSON	GRANT	P	49	2	8	30	14782	1
HUDSON	HARRIET	A L B	76	2	8	30	15249	1
HUDSON	HENRY	L	18	1	1	30	453	2
HUDSON	HENRY		65	2	11	30	19736	1
HUDSON	HENRY		64	2	12	30	21551	1

DEATH INDEX

MISSISSIPPI STATE BOARD OF HEALTH
BUREAU OF VITAL STATISTICS

Bureau of Vital Statistics Service—Made in U. S. A.

CAL. 7-2289

NAME		SEX	COUNTY	COLOR	MONTH	YEAR 1900 AND	CERTIFICATE NUMBER	SEX
FAMILY NAME	FIRST GIVEN NAME							
HUDSON	INFANT	AD	29	1	10	30	17451	2
HUDSON	J	LSM	77	1	11	30	20031	1
HUDSON	JAMES	LH	69	1	1	30	1687	1
HUDSON	LETHIA	D	82	2	7	30	13772	2
HUDSON	LUDY		82	2	10	30	18479	2
HUDSON	LULA	BP	25	2	6	30	10209	2
HUDSON	MARY	S	14	2	1	30	322	2
HUDSON	MARTHA		6	2	1	30	131	2
HUDSON	MANNING	WB	73	1	7	30	13527	1
HUDSON	MALIAH	X	25	2	2	30	2693	2
HUDSON	MARY	AA	38	2	11	30	19277	2
HUDSON	MORRIS		82	2	7	30	13759	1
HUDSON	NANCY	A	25	2	5	30	8537	2
HUDSON	NET	E	1	2	6	30	9747	2
HUDSON	OSCAR	G	25	2	10	30	22630	1
HUDSON	PERCY	CWA	45	1	12	30	21187	1
HUDSON	PETER		38	2	11	30	19306	1
HUDSON	ROBERT		52	2	7	30	13098	1
HUDSON	SAVANAH	T	17	2	9	30	15665	2
HUDSON	SPENCE	SW	22	2	11	30	20034	1
HUDSON	SUE	BTM	44	1	11	30	19216	2
HUDSON	TOMMIE	C	54	2	9	30	16394	4
HUDSON	VIRGINI	A	6	2	1	30	158	2
HUDSON	W	BJA	44	1	11	30	19221	1
HUDSON	WALTER	BP	44	2	7	30	12905	1
HUDSON	WILL	W	82	2	1	30	2022	1
HUDSPETH	MARVIN	BK	36	1	2	30	3030	1
HUDSPETH	SARAH	ES	57	1	2	30	3516	2
HUDSPETH	WILLIAM	LW	5	1	7	30	22145	2
HUFF	BENJAMIN	BF	65	1	7	30	12485	1
HUFF	EARL	W	69	1	2	30	3753	2
HUFF	LEROY	GH	3	2	1	30	86	1
HUFF	MACK	E	19	2	6	30	10190	1
HUFF	MARY	EG	25	1	10	30	17294	2
HUFF	SADIE	EN	79	1	10	30	18425	2
HUFF	WILLIE	JW	25	1	3	30	4654	1
HUFFAN	F MRS	EJ	22	1	1	30	499	2
HUFFMASTER	FLORAN	F	38	1	6	30	10710	1
HUFFMAN	LETHA	J	6	1	6	30	901	1
HUFFMAN	MARGARET	AHA	4	1	7	30	11916	2
HUFFMAN	SARAH	CAL	58	1	12	30	21453	2
HUFFSTATLER	CALLIE	WW	58	1	12	30	21448	2
HUFFSTICKLER	SARAH	RCW	73	1	12	30	21737	2
HUGGER	JOE	RR	49	2	4	30	7237	1
HUGGINS	CORNELI	W	26	2	5	30	8580	1
HUGGINS	ELLA		6	2	7	30	11992	2
HUGGINS	LIZZIE		62	1	3	30	5545	2
HUGGINS	LUCINDA	P	26	1	8	30	14341	2
HUGHES	BROWN		52	2	11	30	19548	1
HUGHES	CATHERI		1	2	1	30	50	2
HUGHES	DANIEL	B	80	2	10	30	18430	1
HUGHES	ELLA		42	2	6	30	10859	2
HUGHES	ETHEL	W	70	1	10	30	24018	2
HUGHES	FLORENC	JH	59	1	7	30	13228	2
HUGHES	G	H	6	2	9	30	15488	1
HUGHES	JASPER	L	11	1	2	30	2399	1
HUGHES	JAMES	MWJ	64	1	10	30	18066	1
HUGHES	JERRY	BTH	15	1	6	39	22452	1
HUGHES	JOE		47	2	2	30	3336	1
HUGHES	LEVENIA	F	48	2	7	30	13022	2
HUGHES	LIZZIE	S	28	2	5	30	8648	2
HUGHES	LOUISE	T	76	2	11	30	19983	2
HUGHES	LOGAN	A	9	2	3	30	4280	1
HUGHES	MARION	B	44	2	2	30	23247	1
HUGHES	MARSHAL	J	68	2	6	30	23913	1
HUGHES	MARTHA	JJ	59	1	3	30	5488	2
HUGHES	MARY	JJ	45	2	4	30	7131	2
HUGHES	MOZETTA	R	81	2	6	30	11777	2

DEATH INDEX

MISSISSIPPI STATE BOARD OF HEALTH
BUREAU OF VITAL STATISTICS

Registration Manual (Revised) Service Made in U. S. A.

CAL. 17-1088

NAME			COUNTY	COLOR	MONTH	YEAR 1900 AND	CERTIFICATE NUMBER	SEX
FAMILY NAME	FIRST GIVEN NAME	INITIALS (F, M, S, W, H, J, R, A, E, G, L, I, N, O, P, Q, R, S, T, U, V, W, X, Y, Z)						
HUGHES	OLIVE	HC	81	1	4	30	7903	2
HUGHES	ROBERTA	US	45	2	3	30	2329	2
HUGHES	SAM	US	76	2	12	30	21916	1
HUGHES	SMITH	BG	62	2	12	30	23785	1
HUGHES	WALTER	GM	14	2	2	30	2460	1
HUGHES	WILL		62	2	11	30	19709	1
HUGHES	WILL		76	2	1	30	1912	1
HUGHES	WILLIAM		82	2	3	30	6041	1
HUGHEY	ROSA	MS	54	2	3	30	5371	1
HUGHS	FRANK	MS	14	2	8	30	14010	1
HUGHS	J	HE	19	2	9	30	15697	1
HUGHS	STACY	HE	15	1	11	30	22467	2
HUGHSTON	JOHN	WRJ	24	1	11	30	18897	1
HUL	OLLIE		67	2	2	30	3677	2
HULBERT	MAMIE	LJW	24	1	12	30	20604	2
HULL	INFANT	JS	69	2	2	30	3747	1
HULL	JENNIE	AE	38	1	5	30	8772	2
HULL	LUE	ER	76	2	6	30	11719	2
HULLUM	MARTHA	HD	75	1	8	30	15212	2
HULSEY	MURRAY	AMP	47	1	10	30	17601	1
HUMBERT	E	EE	72	1	4	30	7662	1
HUMBLE	ISABELL	J	57	2	2	30	3529	2
HUMES	MARGUEREA	A	14	2	5	30	8235	2
HUMLHRIES	ABE	T	44	2	1	30	1142	1
HUMLHREY	JEOMES	EG	76	2	2	30	3939	2
HUMLHREYS	WILLIAM	R	67	1	2	30	3703	1
HUMPHREYS	CHARLEY		67	2	1	30	1609	1
HUMPHREYS	CORNELI	HL	13	2	5	30	8195	1
HUMPHRIES	DENA		44	2	5	30	8949	2
HUMPHREY	ELIZABE	A	6	2	3	30	4230	2
HUMPHREY	EMMA	RW	47	2	8	30	14745	2
HUMPHRIES	IKE	A	25	2	3	30	4730	1
HUMPHREYS	JERRY	DE	6	2	9	30	22200	1
HUMPHREYS	JOHN	WJW	69	1	1	30	23964	1
HUMPHREY	LIZZIE	RE	13	2	1	30	271	2
HUMPHRIES	LOTTIE	J	44	2	1	30	1134	2
HUMPHREY	MARY		14	2	6	30	10038	2
HUMPHREY	MARY	S	44	2	6	30	14666	2
HUMPHRIES	ULLYSES	SU	44	2	2	30	3264	1
HUNLEY	SALLIE		77	2	6	30	24171	2
HUNNYCUT	GEORGE	J	6	2	7	30	11951	1
HUNT	A	HA	8	2	12	30	20320	1
HUNT	ADDIS	HF	61	2	1	30	1517	1
HUNT	ANNIE	D	1	2	12	30	20132	2
HUNT	DAVID	WHD	75	1	12	30	21777	1
HUNT	DELLY	FW	81	2	9	30	16835	2
HUNT	ED	T	2	2	7	30	11887	1
HUNT	ELBERT	E	17	2	11	30	1804	1
HUNT	EMMA	LH	48	2	9	30	16313	2
HUNT	F	WJ	34	1	12	30	20925	1
HUNT	G MRS	PR	57	1	1	30	1428	2
HUNT	GRANT		14	2	1	30	324	1
HUNT	LIZZIE	GA	76	1	1	30	1355	2
HUNT	LIGE	R	20	1	9	30	15703	1
HUNT	LUCILE	D	54	2	8	30	14876	2
HUNT	MILTON	GS	3	2	2	30	2235	1
HUNT	MOSE	S	6	2	7	30	12026	1
HUNT	MOSE	D	75	2	7	30	13562	1
HUNT	NAT		6	2	1	30	184	1
HUNT	NORA	C	19	2	12	30	20541	2
HUNT	ROSANAH	HC	71	1	3	30	5733	2
HUNT	SALLIE	MJJ	17	1	1	30	415	2
HUNT	WILL	J	6	2	3	30	4214	1
HUNT	WILL	T	54	2	3	30	5377	1
HUNT	WILLIAM	NT	47	2	7	30	12989	1
HUNTER	ALBERT	NA	25	2	3	30	4694	1
HUNTER	CAINE	HT	35	2	10	30	22914	1
HUNTER	CELIE	T	75	2	2	30	3886	2
HUNTER	CHARLIE		38	2	10	30	17626	1

DEATH INDEX

MISSISSIPPI STATE BOARD OF HEALTH
BUREAU OF VITAL STATISTICS

Reprinted from Death Records Service—Made in U. S. A.

KAL-3879

NAME			COUNTY	COLOR	MONTH AND	YEAR 1900	CERTIFICATE NUMBER	SEX
FAMILY NAME	FIRST GIVEN NAME	IND. DIV. INITIALS						
HUNTER	DORA	LM	11	2	4	30	6292	2
HUNTER	ELIZABE	B	50	1	5	30	3059	2
HUNTER	FANNIE	W	1	2	9	30	15426	2
HUNTER	FANNIE	M	47	2	1	30	1228	2
HUNTER	FREDDIE	W	54	2	1	30	1385	1
HUNTER	GEORGE	GW	38	2	6	30	10723	1
HUNTER	HENRIET	H	6	2	11	30	18604	2
HUNTER	INFANT	RG	34	1	6	30	10600	1
HUNTER	JAMES	J	6	2	3	30	4194	1
HUNTER	JOHN		72	2	4	30	7666	1
HUNTER	JOHN	WMC	42	2	11	30	19358	1
HUNTER	KIZZIE	N	28	2	3	30	4701	2
HUNTER	MARY		27	2	12	30	20834	2
HUNTER	MATTIE	R	51	2	3	30	5376	2
HUNTER	MARY	H	75	2	4	30	7738	2
HUNTER	MARCUS	LG	18	1	9	30	15685	1
HUNTER	NICHOLA	J	25	2	8	30	14306	1
HUNTER	PHELAN	HH	52	1	11	30	19547	1
HUNTER	SALLIE		60	2	2	30	3564	2
HUNTER	SAMUEL	MT	61	1	12	30	21496	1
HUNTER	SUL		76	2	5	30	9602	2
HUNTER	WILL	JW	51	2	3	30	5317	1
HUNTLEY	MILDRED	LDCJ	25	1	9	30	15827	2
HURD	LOUIS		67	2	7	30	13401	1
HURDLE	ANGIE	J	47	1	4	30	7199	2
HURNAN	MOLLY		74	2	11	30	24100	2
HURNS	JANE	I	42	2	6	30	10642	2
HURSE	E	WJ	42	2	1	30	1085	1
HURSKIN	JAMES	E	13	2	11	30	18779	1
HURST	ALBERTA	E	27	2	3	30	4824	2
HURST	GILLIE	CJ	44	1	7	30	12908	2
HURT	INFALT		54	2	2	30	3465	2
HUSBAND	HATTIE	EAC	14	1	5	30	8224	2
HUSBAND	JOHN	CC	34	2	9	30	15992	1
HUSBAND	SARAH	AP	16	2	10	30	17151	2
HUSTON	FLORA		6	2	5	30	8116	2
HUSTON	LILSON	WM	27	2	11	30	19130	2
HUTCHENS	ANN	WM	2	1	3	30	4117	2
HUTCHENS	RICHMONC	RM	1	1	3	30	4065	1
HUTCHENS	TOBE		27	2	3	30	4507	1
HUTCHINSON	NALLI		10	1	11	30	18691	1
HUTCHINS	CHOICE	F	40	2	3	30	5031	1
HUTCHINS	CHARLEY	U	6	2	3	30	4170	1
HUTCHINSON	NEULA	S	4	2	6	30	3810	2
HUTCHINSON	IBFANT		37	1	5	30	8751	2
HUTCHINSON	JAMES	MJM	25	1	3	30	4628	1
HUTCHINSON	LEON	JRH	6	1	6	30	9837	1
HUTCHINSON	LOUISE	JLJ	79	1	10	30	18417	2
HUTCHISON	M MRS	JLS	59	1	5	30	23638	2
HUTCHISON	MARGRET		26	1	9	30	15891	2
HUTCHINS	MATTIE	E	65	2	7	30	12482	2
HUTCHINSON	WILLIE	HJB	25	2	6	30	10308	2
HUTCHINS	WILLUS	EJ	1	1	9	30	15396	1
HUTCHINS	WILLIS	EJ	1	1	9	30	15396	1
HUTON	JOSEPH		6	2	6	30	3854	1
HUTSON	KATHERI	SHC	75	1	8	30	15194	2
HUTSON	MARYETT	H	49	2	5	30	3046	2
HUTSON	MARTHA	E	43	1	4	30	7093	2
HUTTO	JOHN	LAC	24	1	2	30	2632	1
HUTTO	W	LWJ	77	1	12	30	21920	1
HUTTON	LONNIE	T	38	2	7	30	12701	1
HUTTON	RANDY	G	25	2	5	30	8527	2
HUZ	ANNIE	TL	15	1	4	30	6405	2
HUZ	JAMES	C	74	1	3	30	5786	1
HUZ	VERDUS	B	43	1	4	30	7083	2
HUY	GEORGE	J	24	1	8	30	14159	1
HYATT	JOHN	H H	77	1	3	30	5937	1
HYATT	RUTH	E	46	1	6	30	10976	2

DEATH INDEX

MISSISSIPPI STATE BOARD OF HEALTH
BUREAU OF VITAL STATISTICS

Reprinted from Death Service—Made in U. S. A.

NAME			DATE				CERTIFICATE NUMBER	SEX
FAMILY NAME	FIRST GIVEN NAME	LAST NAME INITIAL	COUNTY	COLOR	MONTH	YEAR 1900 AND		
H YDE	INFANT	A	52	2	9	30	16361	1
H YDEN	FRED	EMB	24	1	11	30	18884	1
H YDRICK	INFANT	JW	25	1	4	30	6676	2
H YLAND	WILLIAM	SJ	75	1	8	30	15221	1
H YMAN	EMMA	LF	67	2	7	30	13380	2

DEATH INDEX

MISSISSIPPI STATE BOARD OF HEALTH
BUREAU OF VITAL STATISTICS

Published Under Various Service-Trade to U. S. A.

KAL-1-1928

NAME			COUNTY	COLOR	MONTH	YEAR 1900 AND	CERTIFICATE NUMBER	SEX
FAMILY NAME	FIRST GIVEN NAME	OPING DATE OF BIRTH PARENTS' INITIALS						
INDEPENDEN	JAKE	J	25	2	3	30	4752	1
IDUM	FATE	WC	62	2	12	30	21523	1
IDUM	RUDEN		62	2	11	30	19711	1
IKERD	GEORGE		55	1	3	30	23546	1
IMHUFF	ALICE	E AJ	24	1	2	30	2647	2
INGE	ANNIE	ERL	38	1	7	30	12725	2
INGE	SUE		41	2	5	30	8835	2
INGRAM	ALBERT		30	2	10	30	17457	1
INGRAM	ANNE		66	7	1	30	11366	2
INGRAM	C	C MR	66	7	1	30	16811	1
INGRAM	DAVIE		34	2	6	30	10619	2
INGRAM	DICIE		47	2	4	30	7195	2
INGRAM	EDNA		6	2	2	30	2334	2
INGRAM	INFANT	S	52	2	3	30	23001	1
INGRAM	ISIAH		14	2	5	30	8237	1
INGRAM	JALEB	H	14	2	2	30	2446	1
INGRAM	JESSIE	ML	82	2	2	30	4037	2
INGRAM	JEFFERSON		84	1	6	30	11830	1
INGRAM	JIM		70	1	7	30	13455	1
INGRAM	JOE	A	43	2	4	30	7228	1
INGRAM	LENA		47	2	9	30	16281	2
INGRAM	MARY	T	53	2	11	30	19580	2
INGRAM	MARTHA	BS	84	2	3	30	6046	2
INGRAM	MAMIE		22	2	8	30	14140	2
INGRAM	ORA	L JH	49	1	6	30	11045	2
INGRAM	PAUL		24	2	11	30	18885	1
INGRAM	RICHARD	W	16	1	10	30	17145	1
INGRAM	SAMUEL	LS	22	2	5	30	8388	1
INGRAM	VIOLA	RT J	32	2	3	30	6025	2
INGRAM	WILL	T J	17	2	7	30	12202	1
INLAW	MARY	J	42	1	12	30	21117	2
INMAN	T	US	59	1	2	30	3560	1
INBER	WILLIAM	TW	29	1	12	30	20834	1
IRBY	AARON	O JM	38	1	6	30	22999	1
IRBY	JOHN		11	1	12	30	20363	1
IRBY	JOHN	T JW	81	1	4	30	7902	1
IRBY	MARY		60	2	6	30	23699	2
IRBY	WESTLEY	W	62	1	2	30	3617	1
IRBY	WILLIAM	MT	12	1	12	30	20378	1
IRBY	WILLIAM		72	2	11	30	19872	1
IRELAND	ARTHUR		75	2	8	30	15208	1
IRELAND	L		9	1	8	30	22300	1
IREN	MAGGIE	H	54	2	4	30	7336	2
IRUNS	LOUISE	DR	2	2	6	30	9785	2
IRUNS	LUVENIA		25	2	10	30	17339	2
IRVIN	D	W J	60	2	4	30	7426	1
IRVIN	ELNORA	J	22	2	5	30	8376	2
IRVIN	INFANT	JB	38	1	4	30	6910	1
IRVIN	JALE		48	1	2	30	3358	2
IRVIN	JERRY		14	2	4	30	6358	1
IRVIN	MATILDA		42	2	9	30	16167	2
IRVIN	MARTHA	F KL	49	1	8	30	23412	2
IRVIN	OWEN	J	46	2	1	30	12051	1
IRVING	EUGENE	P	67	2	9	30	16572	1
IRVING	JOHN	J	92	2	1	30	1983	1
IRVING	JOHN	T MR	10	1	7	30	12066	1
IRVING	LILL	J	10	2	12	30	22332	1
IRVING	OWEN	L	46	2	1	30	23239	1
IRWIN	CURTIS	AA I	63	1	1	30	1552	1
IRWIN	HILDA	AG	75	1	9	30	16703	2
ISAAC	GERTRUD	F	57	2	1	30	1439	2
ISABEL	MATTIE	EW	73	2	8	30	15155	2
ISBEL	BILL		9	2	10	30	17023	1
ISBEL	J	BW	3	2	6	30	9959	1
ISHEE	JOHN	E	34	1	7	30	12605	1
ISHEE	LELA	JP	20	1	1	30	485	2
ISHMEAL	DANIEL		47	2	12	30	21235	1
ISHMON	HENRY	B	27	2	10	30	17433	1
ISUM	BYRD	BCA	2	1	4	30	6101	1
ISUM	FLORA	S	47	2	11	30	19490	2

DEATH INDEX

MISSISSIPPI STATE BOARD OF HEALTH
BUREAU OF VITAL STATISTICS

NAME		SEX	COUNTY	COLOR	MONTH	YEAR 1900 AND	CERTIFICATE NUMBER	SEX
FAMILY NAME	FIRST GIVEN NAME							
ISUM	TOM		76	2	3	30	5908	1
IUENS	LILLIE		99	2	10	30	22306	2
IVERY	ODESSA	C	66	2	7	30	13425	2
IVEY	ANDY	S	66	2	6	30	10650	1
IVEY	JAMES	G	41	1	8	30	23107	1
IVEY	MARIA	C	13	2	1	30	280	2
IUURY	CLARA	W	45	2	5	30	8963	2
IUURY	DORA		63	2	2	30	3618	2
IUURY	FRANK	H	25	2	4	30	6649	1
IUY	ALVIN	C	13	2	5	30	8208	1
IUY	CARRIE	J	38	2	8	30	14535	2
IUY	CLAUDE	R	24	1	8	30	14429	1
IUY	CREASIE	E	38	2	1	30	986	2
IUY	FRANK	H	41	1	6	30	10807	1
IUY	I MRS	T	41	1	5	30	10796	2
IUY	I INFNT	F	56	1	4	30	23558	1
IUY	JONAS	J	13	2	4	30	6330	1
IUY	LAURA	B	36	2	12	30	20984	2
IUY	MATTIE	C	73	2	1	30	1742	2
IUY	MATTIE	J	52	2	8	30	14815	2
IUY	WACK		60	2	4	30	7427	1
IUY	MOLLIE	J	52	2	8	30	14832	2
IUY	PADDIE	A	13	2	4	30	6325	1
IUY	VEL	J	41	1	4	30	7009	1
IUY	WILLIE	L	13	2	4	30	6326	1
IUY	WILEY	P	38	1	2	30	3062	1

DEATH INDEX

MISSISSIPPI STATE BOARD OF HEALTH
BUREAU OF VITAL STATISTICS

Reproduction of this document authorized by the U.S.G.

NAME		SEX	COUNTY	COLOR	BIRTH	YEAR 1900 AND...	CERTIFICATE NUMBER	SEX
FAMILY NAME	FIRST GIVEN NAME							
JABOUR	ANNA	M	75	1	6	30	11584	2
JACK	DELLA	B	13	2	4	30	6320	1
JACK	WARNER	B	13	2	12	30	20384	4
JACK ON	ELIZABET	E	51	2	9	30	16324	1
JACKSON	ADELL	E	82	2	7	30	13781	1
JACKSON	AGNES	B	24	2	1	30	598	2
JACKSON	ALEX	B	38	2	10	30	17586	1
JACKSON	ALICE	B	68	2	1	30	23883	2
JACKSON	ANDREW	S	75	2	5	30	9472	1
JACKSON	ANDREW	H	44	2	3	30	5167	1
JACKSON	ANDREW	D	25	2	6	30	10332	1
JACKSON	ANNA	E	67	2	8	30	15035	1
JACKSON	ANDREW	E	82	1	1	30	1984	2
JACKSON	ANDREW	A	82	2	8	30	15367	1
JACKSON	ANDREW	J	6	2	6	30	9925	1
JACKSON	ANDREW	A	68	2	12	30	23962	1
JACKSON	ANDREW	A	45	2	9	30	16258	1
JACKSON	ARTHUR	W	34	2	3	30	22851	1
JACKSON	ASA	W	19	1	12	30	20551	1
JACKSON	AUSTIN	H	75	2	5	30	9473	1
JACKSON	BERTIE	M	69	1	8	30	23986	2
JACKSON	BENNIE	B	14	2	2	30	2457	1
JACKSON	BERTHA	B	25	2	5	30	8558	2
JACKSON	BECKLEY	J	66	1	3	30	5599	1
JACKSON	BRASCOM	J	68	2	3	30	5686	1
JACKSON	BRIGETT	A	68	2	1	30	1646	2
JACKSON	BRAGG	A	41	2	4	30	7008	2
JACKSON	BURTON	A	75	2	8	30	15216	1
JACKSON	CALVIN	A	3	2	6	30	9793	1
JACKSON	CAUNIE	A	76	2	3	30	5870	2
JACKSON	CARRY	A	47	2	3	30	5248	2
JACKSON	CASSIE	B	80	2	4	30	7880	2
JACKSON	CAROLIN	J	19	2	6	30	10196	2
JACKSON	CARRIE	J	75	2	2	30	3825	2
JACKSON	CANDIS	A	12	1	12	30	22359	2
JACKSON	CAROLIN	A	75	2	3	30	5832	2
JACKSON	CARRIE	O	82	2	3	30	6006	2
JACKSON	CHARLIE	O	82	2	3	30	6027	1
JACKSON	CHARLEY	D	3	1	10	30	16917	1
JACKSON	CHARLES	W	6	2	8	30	15911	1
JACKSON	CHRISTE	P	75	2	8	30	15202	2
JACKSON	CHARK	W	54	2	1	30	1390	2
JACKSON	CLARA	E	60	2	5	30	9222	2
JACKSON	CLARENC	S	82	2	1	30	2026	1
JACKSON	DANIEL	S	6	2	2	30	2345	1
JACKSON	DAVID	D	64	2	1	30	1569	1
JACKSON	DAVE	J	1	2	8	30	13819	1
JACKSON	DELIA	W	76	2	12	30	21890	2
JACKSON	DIANA	W	75	2	7	30	13610	2
JACKSON	DOROTHY	B	25	2	11	30	19002	2
JACKSON	DORA	A	38	2	10	30	17613	2
JACKSON	DORIS	W	3	2	7	30	11901	2
JACKSON	DORIS	A	58	1	4	30	7398	2
JACKSON	E	R	41	2	3	30	5040	1
JACKSON	EASTER	C	46	2	2	30	23243	2
JACKSON	EDITH	W	75	2	12	30	21784	2
JACKSON	EDDIE	U	28	2	4	30	22731	1
JACKSON	ELLA	H	19	2	2	30	2576	2
JACKSON	ELNORA	H	75	2	3	30	5838	2
JACKSON	ELMER	W	18	2	5	30	8341	1
JACKSON	ELLA	W	11	2	12	30	20357	2
JACKSON	ELLEN	R	1	2	12	30	20143	2
JACKSON	ELIXA	B	67	2	7	30	13350	2
JACKSON	EMMA	B	27	2	5	30	8635	2
JACKSON	ERVIN	A	25	2	10	30	17322	1
JACKSON	ESTELLA	A	67	2	3	30	5668	2
JACKSON	EVA	F	42	2	2	30	23144	2
JACKSON	FANNY	F	76	2	4	30	7813	2

DEATH INDEX

MISSISSIPPI STATE BOARD OF HEALTH
BUREAU OF VITAL STATISTICS

Bureau of Health Statistics, State of Mississippi

NAME			COUNTY	COLOR	MONTH	YEAR 1900 AND...	CERTIFICATE NUMBER	SEX
FAMILY NAME	FIRST GIVEN NAME	INITIALS (LAST, FIRST, MIDDLE)						
JACKSON	FELIX	B	46	2	12	30	21216	2
JACKSON	FRED	B	25	2	12	30	20730	1
JACKSON	FRANK	B	30	2	3	30	4848	1
JACKSON	FRANCIS	J	24	1	6	30	10225	2
JACKSON	GENERAL	MJ	73	1	3	30	5778	1
JACKSON	GEORGE	J	72	2	10	30	18245	1
JACKSON	GEORGIA	AA	68	2	11	30	23952	2
JACKSON	GEORGE	GH	63	2	7	30	13299	1
JACKSON	GOVERNOR	H	80	2	11	30	20065	1
JACKSON	GOVERNOR	J P	64	2	6	30	11349	1
JACKSON	GRANT	J P	22	2	8	30	14132	1
JACKSON	HATTIE	E T	42	2	6	30	10822	2
JACKSON	HENRIET	L H	44	2	3	30	5074	2
JACKSON	HENRY	J	3	2	9	30	15457	1
JACKSON	HENRY	J	79	2	11	30	20053	1
JACKSON	HILDA	J S	67	2	9	30	16570	2
JACKSON	HIRELL	J J	42	2	4	30	7053	2
JACKSON	HILLRED	J	76	2	5	30	9563	1
JACKSON	HOLLIS	J W	57	2	5	30	9188	1
JACKSON	HUGH	J	5	1	1	30	111	1
JACKSON	INFANT	I J T	11	1	10	30	17038	1
JACKSON	J	B N	58	1	3	30	5483	1
JACKSON	J	B D E	14	2	9	30	15583	1
JACKSON	JAMES	J	65	2	7	30	12456	1
JACKSON	JACK	J W	2	1	1	30	64	1
JACKSON	JAMES	J	67	2	3	30	5667	1
JACKSON	JAMIE	J T P	6	2	8	30	13915	1
JACKSON	JENNIE	J	6	2	11	30	18625	2
JACKSON	JERRY	D S	26	2	10	30	17398	2
JACKSON	JIM	J	76	2	7	30	13674	1
JACKSON	JIMMIE	J	67	2	9	30	16524	1
JACKSON	JOHN	J	17	2	12	30	22516	1
JACKSON	JOHN	P	57	1	10	30	17987	1
JACKSON	JOHN	O R A S	26	2	6	30	10462	1
JACKSON	JOHN	A S	72	2	6	30	11541	1
JACKSON	JOE	E	2	1	6	30	9770	1
JACKSON	JOSEPH	W M J S	6	2	4	30	6177	1
JACKSON	JOHN	W M J S	42	2	8	30	14619	1
JACKSON	JOHN	J S	16	2	1	30	22472	1
JACKSON	JOHN	J S	17	2	8	30	14078	1
JACKSON	JOHN	J	25	2	1	30	715	1
JACKSON	JOSEPH	L J	18	2	6	30	10165	1
JACKSON	JUDIE	B H G F P F T	60	2	8	30	14349	2
JACKSON	JUNIOR	B H G F P F T	26	2	4	30	22654	1
JACKSON	KATIE	B H G F P F T	25	2	1	30	717	2
JACKSON	KATIE	B H G F P F T	32	2	6	30	10570	2
JACKSON	KENNETH	B H G F P F T	38	1	5	30	8777	1
JACKSON	KITTIE	B H G F P F T	14	2	6	30	10028	2
JACKSON	LEBERTA	D	47	2	11	30	19469	2
JACKSON	LEE	D	25	2	11	30	19024	1
JACKSON	LEON	N L C S	1	2	11	30	18515	1
JACKSON	LEON	N L C S	74	2	11	30	19902	1
JACKSON	LEE	N L C S	72	2	5	30	24051	1
JACKSON	LEE	N L C S	57	2	1	30	1435	1
JACKSON	LEE	N L C S	76	2	11	30	20018	2
JACKSON	LIZZIE	N E L W J D W H	22	2	5	30	8328	2
JACKSON	LOUANN	N E L W J D W H	13	2	5	30	8201	2
JACKSON	LUCILLE	N E L W J D W H	6	2	4	30	6236	2
JACKSON	LUNA	N E L W J D W H	3	2	12	30	22097	2
JACKSON	LUELLA	N E L W J D W H	6	2	7	30	12005	2
JACKSON	MARY	N E L W J D W H	70	1	4	30	7628	2
JACKSON	MARY	N E L W J D W H	76	2	1	30	1842	2
JACKSON	MABLE	N E L W J D W H	57	2	10	30	17978	2
JACKSON	MARY	N E L W J D W H	27	2	3	30	4818	1
JACKSON	MARSHAL	N E L W J D W H	25	2	11	30	19056	2
JACKSON	MARY	N E L W J D W H	14	2	4	30	6396	2
JACKSON	MARGARE	N E L W J D W H	25	2	8	30	14210	2
JACKSON	MARY	N E L W J D W H	25	2	8	30	14330	2
JACKSON	MARTHA	N E L W J D W H	25	2	8	30	14330	2

DEATH INDEX

MISSISSIPPI STATE BOARD OF HEALTH
BUREAU OF VITAL STATISTICS

NAME		COUNTY	COLOR	MONTH	YEAR 1900 AND...	CERTIFICATE NUMBER	SEX	
FAMILY NAME	FIRST GIVEN NAME							
JACKSON	MAGGIE	I	43	1	12	30	21137	2
JACKSON	MABEL	T	82	2	2	30	4058	2
JACKSON	MATILDA	E	75	2	10	30	18277	2
JACKSON	MARTHA	T	82	2	5	30	9683	2
JACKSON	MARGARE	L	38	2	11	30	19310	2
JACKSON	MARY	L	42	2	3	30	5076	2
JACKSON	MAUD	G	67	2	4	30	7573	2
JACKSON	MARY	A	38	2	6	30	10756	2
JACKSON	MACK	J	3	2	12	30	20194	1
JACKSON	MANERUI	G	72	2	10	30	18247	2
JACKSON	MILDRED	E	76	2	5	30	9579	2
JACKSON	MILLIE	A	75	2	3	30	5652	2
JACKSON	MINERVA	A	6	2	9	30	15509	2
JACKSON	MINNIE	A	67	2	3	30	5672	2
JACKSON	MITTIE	B	79	1	8	30	24214	2
JACKSON	MORRIS	N	43	2	4	30	7081	2
JACKSON	MOSE	A	25	2	2	30	2773	1
JACKSON	NELLIE	E	38	2	1	30	1021	2
JACKSON	NERO	N	42	2	3	30	5075	1
JACKSON	NELLY	N	79	2	2	30	3994	2
JACKSON	NELSON	M	6	2	8	30	13924	1
JACKSON	NICK	T	6	2	5	30	8109	1
JACKSON	NORETA	J	57	2	7	30	13182	2
JACKSON	NORA	J	42	2	1	30	11051	1
JACKSON	OLLIE	E	17	2	3	30	4465	1
JACKSON	OLLIE	E	3	2	1	30	91	2
JACKSON	ORRIE	J	19	2	1	30	22538	2
JACKSON	OSCAR	W	25	2	1	30	651	1
JACKSON	OTIS	L	32	1	3	30	4682	1
JACKSON	PEGGY	N	79	2	6	30	11739	2
JACKSON	PHILIP	J	14	2	1	30	350	1
JACKSON	RICHARD	J	75	2	1	30	1823	1
JACKSON	REPHUS	H	33	2	6	30	10589	2
JACKSON	RENA	J	38	2	9	30	23008	2
JACKSON	RILLA	A	34	2	1	30	881	1
JACKSON	ROSIE	L	52	2	6	30	11085	2
JACKSON	ROSIA	A	6	2	11	30	18598	2
JACKSON	ROBERT	F	25	2	5	30	8525	1
JACKSON	ROSE	W	1	2	3	30	4083	2
JACKSON	ROBERT	B	1	2	5	30	7993	1
JACKSON	ROBERT	E	1	2	2	30	2194	1
JACKSON	ROY	A	54	2	1	30	1380	1
JACKSON	ROSIE	A	75	2	12	30	21821	2
JACKSON	ROSA	A	1	2	5	30	7950	2
JACKSON	S	T	67	2	10	30	18123	1
JACKSON	SARAH	H	1	2	12	30	20169	1
JACKSON	SALDY	S	67	2	2	30	3705	1
JACKSON	SALLY	S	22	2	12	30	20584	2
JACKSON	SAM	W	73	1	10	30	18265	1
JACKSON	SALLIE	B	19	2	7	30	12248	2
JACKSON	SENTER	M	45	2	3	30	23295	1
JACKSON	SHIRLEY	D	32	1	6	30	10571	2
JACKSON	SHELBY	P	45	2	1	30	1169	1
JACKSON	STLVEST	L	67	2	1	30	1619	2
JACKSON	STEVE	J	11	2	11	30	18697	1
JACKSON	SUSIE	G	69	2	3	30	5700	2
JACKSON	SUSAN	J	76	2	10	30	18383	2
JACKSON	SUSIE	J	67	2	5	30	9339	2
JACKSON	T	J	1	2	7	30	11854	1
JACKSON	TAYLOR	H	61	2	8	30	14966	1
JACKSON	THOMAS	N	1	2	11	30	18504	1
JACKSON	TOM	H	46	2	5	30	8990	1
JACKSON	VERDIE	U	19	2	11	30	18856	2
JACKSON	VERA	L	25	2	1	30	729	2
JACKSON	VIRGINIA	J	76	2	9	30	16792	2
JACKSON	VIOLA	H	6	2	11	30	18642	2
JACKSON	VICTORI	P	57	2	6	30	11188	2
JACKSON	W	A	75	2	3	30	5339	1
JACKSON	WALTER	W	28	2	2	30	2895	1

DEATH INDEX

MISSISSIPPI STATE BOARD OF HEALTH
BUREAU OF VITAL STATISTICS

Continued from Previous Page - 1934 - U. S. S. A.

NAME		CITY	COUNTY	COLOR	MONTH	YEAR 1900 AND...	CERTIFICATE NUMBER	SEX	
FAMILY NAME	FIRST GIVEN NAME								
JAMES	TOM	JB		26	2	12	30	20790	1
JAMES	TOBE			48	2	4	30	7203	1
JAMES	UARDIE	DWH		7	1	9	30	15583	1
JAMES	WALTER	HFW		53	1	2	30	3448	1
JAMES	WILLIAM	HFW		39	1	5	30	8813	1
JAMES	WILLIAM	J		24	1	3	30	4612	1
JAMES	WILBERT	J		45	2	5	30	8974	1
JAMES	WILL	AMW		76	2	1	30	1838	1
JAMIESON	ALBERTA			68	2	4	30	7587	2
JAMISON	ALBERT			75	2	5	30	9516	1
JAMISON	GEORGE	GH		32	1	8	30	14417	1
JAMISON	JESSIE			1	2	6	30	9753	1
JAMISON	MAMIE	PAR		25	3	1	30	13797	1
JAMISON	ROBERT	PAR		25	3	1	30	15833	1
JAMISON	WILLIAM	OW		47	1	12	30	21286	1
JANE	CAROLIN	GM		61	2	9	30	16476	2
JANKINS	MACK	GM		76	2	4	30	7805	1
JANUARY	INFANT	J		75	2	10	30	18282	1
JAPER	EARNEST			67	1	7	30	13366	1
JARETT	APRIL			44	2	11	30	19422	1
JARMAN	LOU	IH		48	1	6	30	25397	2
JARMON	OBADIAH			67	2	2	30	3667	1
JARRELLS	INFANT	DGE		29	1	12	30	20847	1
JARREL	INFANT			29	1	4	30	6779	2
JARRETT	JUDGE	MG		60	2	2	30	28671	1
JARVERS	GEORGE	G		25	1	12	30	20673	1
JARVIS	BOTLEY			79	2	12	30	21942	1
JARVIS	EDDY	E		57	1	8	30	14904	1
JARVIS	JIM	J		73	1	3	30	5769	1
JASPER	CHARLEY	YEC		15	1	12	30	22470	1
JAY	J	HJL		38	1	10	30	17588	1
JAY	ROBERT	BJL		12	1	5	30	8180	1
JAYNE	ROBERT	KWN		25	1	2	30	2684	1
JOHNSON	IDELLA	H		47	2	9	30	16283	2
JEAMS	COURTNE			25	2	7	30	12434	2
JECTER	DORA	H		43	2	4	30	7076	2
JEFCOAT	CHARLIE	JC		76	1	1	30	1870	1
JEFCOATS	J	UD		34	1	4	30	6855	1
JEFF	SOLLOMA	A		55	2	3	30	5415	1
JEFFCUATS	J	BCO		67	1	2	30	3726	1
JEFFCOAT	MANDY	BR		40	1	11	30	19320	2
JEFFCOATS	MANDY	L		40	1	6	30	23050	2
JEFFERS	A	J		76	2	9	30	16760	1
JEFFERSON	ALBERTA	A		42	2	8	30	14624	2
JEFFERSON	ARMELA	L		46	2	2	30	3302	1
JEFFERSON	ARCHIE	G		57	2	1	30	1457	1
JEFFERSON	DELORA			67	2	10	30	18097	2
JEFFERSON	DELINA			6	2	10	30	16973	2
JEFFERSON	EMILE	B		23	2	3	30	4549	1
JEFFERSON	ETHEL	PA		76	2	3	30	5913	2
JEFFERSON	GUS	T		37	2	9	30	16051	1
JEFFERSON	HENRY	CT		36	2	8	30	14475	1
JEFFERSON	HILTON	DA		46	2	7	30	12978	1
JEFFERSON	JAMES	A		1	2	7	30	11849	1
JEFFERSON	JAMES	J		26	2	10	30	17390	1
JEFFERSON	JESSE	J		55	2	3	30	5425	1
JEFFERSON	JOE	J		74	2	9	30	16662	1
JEFFERSON	KIRK	J		32	2	9	30	15971	1
JEFFERSON	LINNIE	F		46	2	2	30	3315	2
JEFFERSON	LWENA	C		46	2	7	30	12979	2
JEFFERSON	LOTTIE			72	2	1	30	1723	2
JEFFERSON	MARY			82	2	9	30	16853	2
JEFFERSON	MARGARE	H		57	2	8	30	14902	2
JEFFERSON	MARY	A		72	2	7	30	13495	2
JEFFERSON	MARY	R		55	2	10	30	17950	2
JEFFERSON	PEARLIE	LD		67	2	6	30	11463	2
JEFFERSON	ROSA	WH		82	2	10	30	18490	2
JEFFERSON	RUTH	H		76	2	11	30	24143	1
JEFFERSON	SIMON	S		46	2	1	30	23240	1

DEATH INDEX

MISSISSIPPI STATE BOARD OF HEALTH
BUREAU OF VITAL STATISTICS

N A M E			COUNTY	COLOR	MONTH	YEAR 1900 AND	CERTIFICATE NUMBER	SEX
FAMILY NAME	FIRST GIVEN NAME	INITIALS PARENTS INITIALS						
JEFFERSON	SOPHIA	J	18	2	12	30	20534	2
JEFFERSON	TILLMAN	J	27	2	1	30	22670	1
JEFFERSON	TONEY	CT	46	2	3	30	5216	1
JEFFERSON	UANELLA	B	45	2	9	30	23219	2
JEFFERSON	UINEY		14	2	10	30	17099	2
JEFFERSON	WILLIE	JP	63	2	10	30	18062	1
JEFFERSON	WILLIAM		67	2	12	30	21605	1
JEFFRES	MOSES		5	2	10	30	16931	1
JEFFREYS	RAIF	L	26	2	2	30	2858	1
JEFFRIES	CORNELL	A	47	2	1	30	1243	1
JEFFRIES	EUA	BWL	75	1	4	30	7725	2
JEFFRIES	FRANK		36	2	10	30	17562	1
JEFFRIES	JULIA		14	2	8	30	14018	2
JEFFRIES	LUCY		36	2	3	30	4953	2
JEFFRIES	PAVL	B JH	24	1	10	30	17269	1
JENKINS	BESSIE	P	76	2	9	30	16725	2
JENKINS	ELBERT	PC	3	2	6	30	9798	1
JENKINS	GEORGE	WED	31	1	1	30	841	1
JENKINS	GEORGE	K	35	2	10	30	17552	1
JENKINS	NEELY	A	53	2	2	30	3455	1
JENKINS	OLIVE	LW	57	1	1	30	1457	2
JENNINGS	DAVE		14	2	1	30	302	1
JENNINGS	NANCY	B M	34	1	4	30	6862	2
JENNINGS	W	HJC	59	1	1	30	1488	1
JEMERSON	BEN	C	69	2	7	30	13443	1
JEMISON	JOHN	MJ	44	1	9	30	16226	1
JEMISON	WINCE	E	6	2	5	30	8084	1
JENKINS	ROSA	BRP	79	2	10	30	18416	2
JENKINS	ANNA	P	6	2	5	30	8048	2
JENKINS	BETTIE	J	36	2	11	30	19246	2
JENKINS	BIRDIE	M	47	2	5	30	9006	2
JENKINS	CATHERINE	J	22	2	2	30	2597	2
JENKINS	CHARLIE	E	6	2	1	30	119	1
JENKINS	CHARLIE	B	26	2	1	30	757	1
JENKINS	CORA	BW	76	2	6	30	11685	2
JENKINS	ELBERT	C	3	2	12	30	20200	1
JENKINS	EMMA	P	42	2	11	30	19381	2
JENKINS	EMMA	E	76	2	4	30	7829	2
JENKINS	ETTA	M	7	1	11	30	22233	2
JENKINS	FANNIE	G	25	2	7	30	12374	2
JENKINS	FLETA		25	2	9	30	15855	2
JENKINS	FRANK		76	2	4	30	7787	1
JENKINS	FRED	J	1	2	1	30	22025	1
JENKINS	GEORGE	J	35	2	12	30	20963	1
JENKINS	GEORGE	JGJ	15	2	10	30	17128	1
JENKINS	HATTIE	P	25	2	7	30	12377	2
JENKINS	HATTIE	J	12	1	4	30	6295	2
JENKINS	HENRY		35	2	9	30	16028	1
JENKINS	IDA	MJ	38	2	12	30	21007	2
JENKINS	JAMES	BP	50	1	12	30	23471	1
JENKINS	JAMES	J	45	1	1	30	1186	1
JENKINS	JAMES	R	75	1	7	30	13573	1
JENKINS	JOSEPH	R	32	2	5	30	8686	2
JENKINS	JOHNIE	B	34	1	8	30	14436	1
JENKINS	JULIA	A	3	1	11	30	22094	2
JENKINS	L	T	60	1	1	30	1508	1
JENKINS	LARY	W	52	2	10	30	17897	1
JENKINS	LEE	L	54	1	4	30	7343	1
JENKINS	LUCY	G	57	2	3	30	5454	2
JENKINS	MAGGIE	J	57	2	1	30	1438	2
JENKINS	MARY	J	76	2	4	30	7778	2
JENKINS	MANIE	C	1	2	8	30	12812	2
JENKINS	MARY	J	32	2	10	30	17488	2
JENKINS	MARGRET	J	41	1	10	30	23111	2
JENKINS	N	H	3	1	3	30	22068	1
JENKINS	NATHAN	H	13	2	2	30	2437	1
JENKINS	ROBERT	M	73	1	2	30	3810	1
JENKINS	SIMON		76	2	11	30	19982	1

DEATH INDEX

MISSISSIPPI STATE BOARD OF HEALTH
BUREAU OF VITAL STATISTICS

Largest and Smallest Number of Deaths in U. S. S.

NAME		CITY OR TOWNSHIP	COUNTY	COLOR	MONTH	YEAR 1900 AND	CERTIFICATE NUMBER	SEX
FAMILY NAME	FIRST GIVEN NAME							
JENKINS	SIMON	C	6	2	11	30	18610	1
JENKINS	TENA		25	2	5	30	8523	2
JENKINS	TOBIE		52	2	3	30	5339	1
JENKINS	WILLIE	B	63	2	2	30	3528	2
JENNINGS	AMANDA	B	68	1	7	30	23921	2
JENNINGS	ANDERS	S	62	2	10	30	18050	1
JENNINGS	BURDEN	S	1	2	1	30	4	1
JENNINGS	BURTON		1	2	1	30	43	2
JENNINGS	GEORGE	R	42	2	4	30	7058	1
JENNINGS	HATTIE		53	2	4	30	7305	2
JENNINGS	JOHN	ATL	12	1	12	30	20365	1
JENNINGS	L	UL	67	2	2	30	3682	2
JENNINGS	LIZZIE	J	1	2	9	30	15443	2
JENNINGS	ROBERT		54	2	4	30	7327	1
JENNINGS	SALVEL	R	78	1	3	30	5551	1
JENNINGS	VIRGINI	J	44	1	6	30	10505	2
JERNIGAN	DELPHAE	AT	58	1	3	30	23604	2
JERNIGAN	EARLINE	N	3	1	11	30	22092	2
JERNIGAN	INFANT	J	76	1	7	30	13667	2
JETER	HARRY	F	69	2	6	30	11498	1
JETHRUE	JOHN	S	44	2	7	30	12901	1
JETTON	J	H	48	1	12	30	21266	1
JILES	HAZLE	J	12	1	9	30	22353	2
JIMMERSON	NANCY	J	29	1	5	30	8657	2
JIMMERSON	FLORA	L	6	2	6	30	9842	2
JINES	IKE	I	45	2	2	30	3290	1
JIRNIGAN	BERRY		73	2	7	30	13538	1
JOBE	J	U	47	1	1	30	1240	1
JOBE	LUCY	T	47	1	11	30	19474	2
JOBE	LUCY	G	47	1	11	30	19481	2
JOBE	WILLIAM	W	2	1	7	30	11870	1
JOHNSON	HELRY		45	2	2	30	3291	1
JOHN	EMPSY	C	40	5	9	30	23059	1
JOHNIGAN	NANCY	R	23	2	11	30	18882	2
JOHNS	FRANKIE	E	4	2	11	30	22125	2
JOHNS	JAMES	J	6	2	1	30	174	1
JOHNS	S	P	22	1	11	30	18875	1
JOHNS	WILLIAM	B	3	1	11	30	18561	1
JOHNSEY	ARTHUR	L	2	1	1	30	67	1
JOHNSON	A	B	76	2	5	30	9565	1
JOHNSON	ADA		43	2	2	30	3219	2
JOHNSON	ADDIE	R	11	2	6	30	9985	2
JOHNSON	ALICE	H	14	2	9	30	15599	2
JOHNSON	ALICE	I	61	2	10	30	23771	2
JOHNSON	ALLEN	L	67	1	6	30	11449	2
JOHNSON	ALEX	A	75	2	5	30	9479	1
JOHNSON	ALICE	C	75	2	11	30	19942	2
JOHNSON	ALEX	H	25	2	2	30	2724	1
JOHNSON	ALMETRY	F	14	2	6	30	10070	2
JOHNSON	ALICE	F	75	2	9	30	16716	2
JOHNSON	ALICE	W	72	2	9	30	16641	2
JOHNSON	ALBERT	J	14	2	1	30	353	1
JOHNSON	ALICE	E	26	2	3	30	4772	2
JOHNSON	ALPHONS	A	75	2	8	30	15182	1
JOHNSON	AMANDA	W	34	2	6	30	10623	2
JOHNSON	ANNIE	M	14	2	6	30	10059	2
JOHNSON	ANNIE	J	6	2	4	30	6191	2
JOHNSON	ANTHONY	D	6	2	2	30	2352	1
JOHNSON	ANNIE	B	67	2	11	30	19781	2
JOHNSON	ANN	B	37	1	8	30	14493	2
JOHNSON	ANNA		50	1	1	30	1302	2
JOHNSON	ANDREW	L	48	2	4	30	7209	1
JOHNSON	ARTHUR	R	1	2	2	30	2192	1
JOHNSON	ARRIE	G	59	1	10	30	23661	2
JOHNSON	ARIE	W	59	1	10	30	23665	2
JOHNSON	ARCHIE	B	34	1	6	30	10595	1
JOHNSON	BALZIL	W	14	2	12	30	20403	1
JOHNSON	BARBARA	J	78	2	1	30	1932	2

DEATH INDEX

MISSISSIPPI STATE BOARD OF HEALTH
BUREAU OF VITAL STATISTICS

NAME		SEX	COUNTY	COLOR	MONTH	YEAR 1900 AND	CERTIFICATE NUMBER	SEX
FAMILY NAME	FIRST GIVEN NAME							
JOHNSON	BEATRICE	J	3	2	7	30	11906	2
JOHNSON	BESSIE	B	76	2	6	30	11707	2
JOHNSON	BEATRICE	B	43	2	6	30	10885	2
JOHNSON	BETTIE	H	26	2	12	30	20795	2
JOHNSON	BENJAMIN	C	76	2	7	30	13670	0
JOHNSON	BERTHA	L	27	2	12	30	20836	6
JOHNSON	BETTIE	H	26	2	12	30	20816	2
JOHNSON	BERNEY	H	81	2	8	30	15354	4
JOHNSON	BERTHA	T	6	2	11	30	18612	2
JOHNSON	BERTHA	M	75	2	2	30	3819	2
JOHNSON	BETTIE	M	26	2	2	30	2844	2
JOHNSON	BEN	M	25	2	6	30	10452	1
JOHNSON	BEN	W	14	2	5	30	8255	1
JOHNSON	BILLIE	H	51	1	8	30	14809	1
JOHNSON	BIRDIE	A	35	2	3	30	22887	2
JOHNSON	BLANCH	S	51	1	8	30	14610	0
JOHNSON	BOB	F	17	2	11	30	18813	1
JOHNSON	BOB	F	17	2	3	30	4459	1
JOHNSON	BOB	A	8	2	3	30	22241	1
JOHNSON	BRUCE	W	27	2	4	30	22706	1
JOHNSON	BURDIE	S	24	2	3	30	4542	1
JOHNSON	C	D	32	2	12	30	22003	1
JOHNSON	CARRIE	L	36	2	3	30	4947	2
JOHNSON	CARRIE	E	20	1	5	30	8362	2
JOHNSON	CARRIE	I	6	2	7	30	12013	2
JOHNSON	CAROLYN	B	25	1	11	30	19057	2
JOHNSON	CAROLIN	M	82	2	5	30	9691	2
JOHNSON	CALVIN	F	39	2	7	30	12774	1
JOHNSON	CAROL	F	12	1	4	30	6300	0
JOHNSON	CALLIE	F	72	2	3	30	5740	2
JOHNSON	CHARLES	D	42	2	1	30	1093	1
JOHNSON	CHARLIE	D	72	2	4	30	7668	1
JOHNSON	CHARLIE	E	6	2	12	30	20238	1
JOHNSON	CHARLESH	M	67	2	10	30	18091	1
JOHNSON	CHARLOT	M	25	2	7	30	12402	2
JOHNSON	CHARLEY	M	45	2	7	30	12562	1
JOHNSON	CLARA	R	65	2	9	30	16514	2
JOHNSON	CLARENC	R	25	2	8	30	14253	3
JOHNSON	CLARA	P	75	2	8	30	15207	2
JOHNSON	CORA	B	25	2	4	30	6661	2
JOHNSON	CORNELI	L	67	2	1	30	1602	1
JOHNSON	CORA	L	67	2	6	30	11437	2
JOHNSON	DAVID	K	25	2	10	30	22629	1
JOHNSON	DELLA	N	55	2	9	30	16026	2
JOHNSON	DELLA	P	3	2	3	30	4122	2
JOHNSON	DELLA	J	2	2	3	30	22038	2
JOHNSON	DORA	J	60	2	8	30	14940	2
JOHNSON	EARL	W	24	2	1	30	577	1
JOHNSON	EDWARD	W	76	2	12	30	21877	1
JOHNSON	EDWARD	E	25	2	8	30	14227	2
JOHNSON	ELIZABE	J	67	1	4	30	23860	0
JOHNSON	ELLEN	N	76	1	5	30	9566	2
JOHNSON	ELLEN	A	53	2	1	30	1350	2
JOHNSON	ELENOR	J	45	2	5	30	8966	2
JOHNSON	ELIZA	E	65	2	2	30	23969	2
JOHNSON	ELLA	A	75	2	10	30	18301	2
JOHNSON	ELLA	L	61	2	9	30	16480	2
JOHNSON	ELMO	C	68	2	9	30	16578	1
JOHNSON	ELIZABE	J	70	1	4	30	7627	2
JOHNSON	EMMA	G	8	2	6	30	9937	2
JOHNSON	EMALINE	A	76	2	3	30	5890	2
JOHNSON	EMMA	A	75	2	1	30	24103	2
JOHNSON	ESTELLA	A	25	2	4	30	6667	2
JOHNSON	ETHEL	J	15	2	1	30	379	2
JOHNSON	EVA	F	47	1	2	30	3324	2
JOHNSON	FANNIE	W	76	2	9	30	16727	2
JOHNSON	FANNY	J	79	2	2	30	3990	2
JOHNSON	FANNIE	J	45	2	4	30	7140	2

DEATH INDEX

MISSISSIPPI STATE BOARD OF HEALTH
BUREAU OF VITAL STATISTICS

NAME		FAMILY NAME	FIRST GIVEN NAME	MARRIAGE	PARENTS	INITIALS	COUNTY	COLOR	MONTH	YEAR 1900 AND...	CERTIFICATE NUMBER	SEX
JOHNSON	FANNIE						53	2	7	30	13126	2
JOHNSON	FELIX						78	2	4	30	7850	1
JOHNSON	FLORA						57	2	6	30	2366	1
JOHNSON	FLORA						25	2	9	30	11192	2
JOHNSON	FLOIS						43	1	12	30	15838	2
JOHNSON	FLOYD						68	2	12	30	21144	2
JOHNSON	FRED						6	2	8	30	21639	1
JOHNSON	FRED						14	2	4	30	13892	1
JOHNSON	FREDRICK						62	2	7	30	6353	1
JOHNSON	FRANCIS						11	2	6	30	13277	1
JOHNSON	FRANK						60	2	6	30	9989	2
JOHNSON	G						6	1	7	30	11273	1
JOHNSON	GEORGE						59	1	3	30	11962	1
JOHNSON	GERTRUE						75	2	12	30	5497	1
JOHNSON	GEORGE						25	2	12	30	21774	2
JOHNSON	GEORGE						81	1	5	30	20694	1
JOHNSON	GENEVA						76	1	9	30	9670	1
JOHNSON	GUSTINA						11	2	7	30	16755	2
JOHNSON	H						23	2	1	30	22335	2
JOHNSON	HANNA						67	2	12	30	526	2
JOHNSON	HARRY						71	1	2	30	21595	2
JOHNSON	HEZEKIAH						25	2	8	30	3782	1
JOHNSON	HENRY						67	1	8	30	14317	1
JOHNSON	HENRY						3	2	5	30	13046	1
JOHNSON	HENRY						67	2	10	30	8014	1
JOHNSON	HENRY						67	2	11	30	18126	1
JOHNSON	HENRY						72	2	11	30	19734	1
JOHNSON	HENRIET						25	2	10	30	19870	1
JOHNSON	HENRIET						27	2	1	30	17384	2
JOHNSON	HENRIET						25	2	3	30	22685	1
JOHNSON	HENRIET						25	2	12	30	4757	2
JOHNSON	HENRY						75	2	12	30	20690	2
JOHNSON	HELRY						8	2	1	30	21830	1
JOHNSON	HENRY						14	2	12	30	204	1
JOHNSON	HENRY						6	2	7	30	1209	1
JOHNSON	HENRY						6	2	11	30	20410	1
JOHNSON	HENRIET						25	2	11	30	12011	1
JOHNSON	HENRY						45	2	12	30	18593	1
JOHNSON	HENRY						61	2	1	30	19078	2
JOHNSON	HENRY						63	2	3	30	21195	1
JOHNSON	HINES						75	2	1	30	1514	1
JOHNSON	HIRAM						75	2	9	30	5558	1
JOHNSON	HOMER						28	2	7	30	1762	1
JOHNSON	IDA						14	2	1	30	16671	1
JOHNSON	IDA						45	2	4	30	12534	1
JOHNSON	IDA						74	2	9	30	360	2
JOHNSON	INDIANA						25	2	8	30	7142	2
JOHNSON	INFANT						35	2	9	30	16661	2
JOHNSON	INFANT						14	2	11	30	14320	2
JOHNSON	INFANT						60	2	10	30	16027	1
JOHNSON	INFANT						16	1	1	30	18767	2
JOHNSON	INFANT						26	2	2	30	23725	2
JOHNSON	INFANT						62	2	1	30	404	2
JOHNSON	INFANT						53	2	3	30	2846	1
JOHNSON	INFANT						4	2	7	30	1539	1
JOHNSON	INFANT						43	2	7	30	5354	1
JOHNSON	INFANT						37	1	3	30	11933	1
JOHNSON	INFANT						40	1	4	30	12889	2
JOHNSON	INFANT						54	1	6	30	4961	1
JOHNSON	INFANT						46	0	6	30	6987	1
JOHNSON	ISAAC						22	2	12	30	11144	2
JOHNSON	ISAAC						6	2	4	30	23247	0
JOHNSON	ISAAC						14	2	10	30	21996	1
JOHNSON	ISAAC						6	2	2	30	6181	1
JOHNSON	ISAAC						65	1	1	30	17106	1
JOHNSON	J						6	2	2	30	2282	1
JOHNSON	J						65	1	1	30	1588	1
JOHNSON	J						2	1	5	30	7996	1

DEATH INDEX

MISSISSIPPI STATE BOARD OF HEALTH
BUREAU OF VITAL STATISTICS

Mississippi Death Register, 1910-1911

NAME		IND. CITY/TOWNSHIP	COUNTY	COLOR	MONTH	YEAR 1910 AND...	CERTIFICATE NUMBER	SEX
FAMILY NAME	FIRST GIVEN NAME							
JOHNSON	J	E P C S	27	1	3	30	4806	1
JOHNSON	J	E P C S	43	2	8	30	23250	1
JOHNSON	JAMES	E P C S	44	2	3	30	5094	2
JOHNSON	JACOB	E P C S	6	5	5	30	8059	1
JOHNSON	JAMES	E B I	7	10	10	30	18294	1
JOHNSON	JALEES	E B I	4	2	2	30	3195	1
JOHNSON	JACK	U S P B	25	2	10	30	17369	1
JOHNSON	JANE	U S P B	18	1	3	30	4477	2
JOHNSON	JANE	U S P B	25	2	1	30	626	2
JOHNSON	JANE	U S P B	36	2	3	30	4943	2
JOHNSON	JANIE	L C T	32	2	11	30	20117	2
JOHNSON	JESSE	L C T	38	1	5	30	8782	1
JOHNSON	JESSIE	M B A G	68	2	9	30	16589	1
JOHNSON	JESSIE	M B A G	38	2	6	30	10713	2
JOHNSON	JERRY	M B A G	76	2	9	30	16736	1
JOHNSON	JETTIE	M B A G	77	2	12	30	21222	2
JOHNSON	JIM	L J T	58	1	8	30	14918	1
JOHNSON	JIMMIE	L J T	42	2	1	30	1102	1
JOHNSON	JIM	H B	72	2	9	30	16635	2
JOHNSON	JIM	H B	76	2	12	30	21886	1
JOHNSON	JIM	J	45	2	2	30	3223	1
JOHNSON	JOELLA	J	36	2	1	30	930	2
JOHNSON	JOHL	J	76	2	2	30	3909	1
JOHNSON	JOSELHI	M J U	41	1	2	30	3156	1
JOHNSON	JOHN	M J B	9	1	8	30	13947	1
JOHNSON	JOHN	M J B	35	2	8	30	14459	1
JOHNSON	JOHNIE	P R L	55	2	8	30	14882	2
JOHNSON	JOHN	J L	76	2	12	30	21843	1
JOHNSON	JOHLE	L	76	2	2	30	3900	1
JOHNSON	JOHN	J J J	52	2	6	30	14822	2
JOHNSON	JOHN	J J J	24	1	2	30	2627	1
JOHNSON	JOE	J	25	2	4	30	6654	1
JOHNSON	JOHNIE	J	44	2	3	30	23252	1
JOHNSON	JOHN	J	68	2	7	30	13440	1
JOHNSON	JOHN	J	42	2	5	30	8887	1
JOHNSON	JOHN	J	22	2	5	30	9432	2
JOHNSON	JULIA	G T D	25	1	1	30	696	1
JOHNSON	JULIA	T M H	18	2	1	30	450	2
JOHNSON	KATIE	E E	75	1	1	30	1797	2
JOHNSON	LAURA	E E	49	1	8	30	14770	2
JOHNSON	LAURA	E E	34	2	10	30	17525	2
JOHNSON	LEO	C S C	6	2	5	30	8086	1
JOHNSON	LEE	C S C	38	2	6	30	10721	1
JOHNSON	LETTY	E D S	6	2	10	30	16939	2
JOHNSON	LEE	E D S	36	1	11	30	19240	1
JOHNSON	LENA	M E T	60	2	7	30	13237	2
JOHNSON	LENORA	M E T	27	2	7	30	12533	2
JOHNSON	LEANA	M E T	38	2	6	30	10749	2
JOHNSON	LEANNA	N A H	76	2	8	30	15281	2
JOHNSON	LETHA	N A H	79	2	4	30	7670	2
JOHNSON	LETTIE	H C S	6	2	5	30	8057	2
JOHNSON	LEE	H C S	67	2	7	30	13384	1
JOHNSON	LILLY	M J E S	26	2	11	30	19095	2
JOHNSON	LIZZIE	M J E S	25	2	10	30	17352	2
JOHNSON	LIZZIE	M J E S	55	2	8	30	14880	2
JOHNSON	LILLIAN	M J E S	53	2	10	30	17914	2
JOHNSON	LILLIE	L	25	2	10	30	17356	2
JOHNSON	LIZZIE	L	1	2	12	30	20165	2
JOHNSON	LIZZIE	L	45	2	4	30	7132	2
JOHNSON	LOUIS	L	75	2	1	30	1807	1
JOHNSON	LOVELIE	E L J O K	53	2	5	30	9102	2
JOHNSON	LOUISE	E L J O K	71	1	12	30	21700	2
JOHNSON	LOUISE	M J B	45	2	7	30	12946	2
JOHNSON	LONIE	M J B	59	1	11	30	19673	2
JOHNSON	LOVELLA	M J B	54	2	8	30	14641	2
JOHNSON	LOUISA	M J B	76	2	3	30	5873	2
JOHNSON	LONNIE	L	72	2	10	30	18242	1
JOHNSON	LOTTIE	M L	54	2	5	30	9117	2

DEATH INDEX

MISSISSIPPI STATE BOARD OF HEALTH
BUREAU OF VITAL STATISTICS

NAME		IND. OCC. MARRIAGE MORTALITY	COUNTY	COLOR	MONTH	YEAR 190 AND...	CERTIFICATE NUMBER	SEX
FAMILY NAME	FIRST GIVEN NAME							
JOHNSON	LULA		26	2	2	30	2860	2
JOHNSON	LUTHER		72	2	1	30	24041	1
JOHNSON	LUE	E	75	2	5	30	9533	2
JOHNSON	LUENNA	R	44	2	7	30	23267	1
JOHNSON	LYOLO	J	46	2	10	30	17792	2
JOHNSON	LYLE	H	49	1	12	30	3382	2
JOHNSON	M	A	9	1	1	30	216	1
JOHNSON	MARY	W	68	0	7	30	13432	2
JOHNSON	MARY	G	65	1	4	30	7309	2
JOHNSON	MACK	J	25	2	6	30	10401	1
JOHNSON	MAGGIE	E	14	2	10	30	22428	2
JOHNSON	MARY	M	13	2	10	30	17051	2
JOHNSON	MATHEW	H	64	2	6	30	11344	1
JOHNSON	MARY	B	25	2	6	30	10374	2
JOHNSON	MATTIE	H	25	2	11	30	19059	2
JOHNSON	MANDY	H	82	2	1	30	2018	2
JOHNSON	MARTHA	M	7	1	12	30	20305	2
JOHNSON	MARY	L	72	2	7	30	13514	2
JOHNSON	MACK	J	40	2	2	30	3133	1
JOHNSON	MARY	A	38	2	10	30	17614	2
JOHNSON	MARY	A	38	2	8	30	14512	1
JOHNSON	MARY	A	66	2	6	30	23847	2
JOHNSON	MARY	G	45	2	4	30	7137	7
JOHNSON	MARTHA	I	76	2	3	30	5922	2
JOHNSON	MAGNOLI	C	13	2	3	30	4328	2
JOHNSON	MATHEW	J	50	2	1	30	1300	1
JOHNSON	MARY	G	6	2	11	30	18645	2
JOHNSON	MANDY	F	79	2	11	30	20052	2
JOHNSON	MARY	B	79	2	11	30	20053	2
JOHNSON	MARY	L	28	2	10	30	17441	1
JOHNSON	MAMIE	C	53	2	10	30	17906	2
JOHNSON	MARY	P	25	1	9	30	15775	2
JOHNSON	MARY	W	49	1	1	30	1284	2
JOHNSON	MARTHA	M	27	2	9	30	15923	3
JOHNSON	MARSHA	T	44	2	7	30	12919	2
JOHNSON	MANVEL	E	17	2	10	30	17161	1
JOHNSON	MARION	E	23	1	1	30	22741	1
JOHNSON	MARGARE	C	52	2	4	30	7279	2
JOHNSON	MAGGIE	C	6	2	4	30	6231	2
JOHNSON	MAMIE	J	25	1	10	30	17296	2
JOHNSON	MARTHA	O	57	2	9	30	16423	3
JOHNSON	MARSHAL	G	43	2	6	30	10896	6
JOHNSON	MARY	J	75	2	9	30	16667	2
JOHNSON	MELVIN	T	11	2	2	30	2402	1
JOHNSON	MINNIE	A	80	1	9	30	16827	2
JOHNSON	MILLIE	E	60	2	6	30	23695	2
JOHNSON	MOLLIE	H	34	2	6	30	10594	4
JOHNSON	MONROE	S	36	1	3	30	4951	1
JOHNSON	MODE	J	9	1	1	30	22272	2
JOHNSON	MYRTLE	W	46	1	5	30	9003	3
JOHNSON	MYRIA	O	63	2	2	30	3619	2
JOHNSON	NANCY		26	2	5	30	22655	5
JOHNSON	NANCY	A	38	1	1	30	971	2
JOHNSON	NATH	H	25	2	9	30	15657	1
JOHNSON	NATHANI	A	76	2	5	30	9545	1
JOHNSON	NEAT	N	6	2	4	30	6183	1
JOHNSON	NINNER	R	24	2	6	30	10234	2
JOHNSON	NORAH	M	49	2	8	30	14780	1
JOHNSON	NOAH	T	67	2	6	30	11464	1
JOHNSON	OCTAVIA	F	76	2	3	30	5877	2
JOHNSON	OLLIE	F	84	1	6	30	24291	1
JOHNSON	OLLIE	E	26	2	8	30	14355	2
JOHNSON	OTIS	L	45	2	9	30	16244	1
JOHNSON	OYNTHA	P	42	2	2	30	3173	2
JOHNSON	PAULINE	H	25	2	11	30	19041	2
JOHNSON	PERRY	T	82	2	3	30	6050	1
JOHNSON	PERLENA	G	6	2	3	30	4239	2
JOHNSON	PHILIP	S	25	2	9	30	15680	1

DEATH INDEX

MISSISSIPPI STATE BOARD OF HEALTH
BUREAU OF VITAL STATISTICS

Reproduced from Federal Bureau of Investigation, U.S.A.

NAME		MARRIAGE STATUS	COUNTY	COLOR	MONTH	YEAR 1900 AND...	CERTIFICATE NUMBER	SEX
FAMILY NAME	FIRST GIVEN NAME							
JOHNSON	POLLY		76	2	10	30	18355	2
JOHNSON	POLLY	NH	26	2	12	30	20812	2
JOHNSON	R	FF	68	1	11	30	23944	1
JOHNSON	R	C	42	2	3	30	5068	1
JOHNSON	RACHARD	RCE	32	2	8	30	14410	1
JOHNSON	RACHEL		76	2	9	30	16790	1
JOHNSON	RACHEL	EL	25	2	6	30	10353	3
JOHNSON	RADIE		43	2	10	30	17718	2
JOHNSON	REBECCA		42	2	2	30	3190	2
JOHNSON	RICHARD		25	2	12	30	20683	1
JOHNSON	ROBERT	EW	68	2	3	30	5688	1
JOHNSON	ROY		43	2	1	30	1116	1
JOHNSON	ROBERT	LAL	17	2	2	30	2536	1
JOHNSON	ROSA		44	2	10	30	17747	2
JOHNSON	ROSA		82	2	7	30	13754	4
JOHNSON	ROSA	WL	38	2	6	30	10755	5
JOHNSON	ROBERT		40	2	7	30	12782	5
JOHNSON	ROOSEVELT		7	2	7	30	22225	1
JOHNSON	ROLEST	C	6	1	4	30	6158	2
JOHNSON	ROBERT	LH	26	2	6	30	10489	9
JOHNSON	ROSA		75	2	5	30	3499	2
JOHNSON	RUTHIE	MA	65	1	10	30	18080	2
JOHNSON	SAMMIE	CS	14	2	7	30	12110	1
JOHNSON	SAMUEL	BSS	70	2	1	30	1702	1
JOHNSON	SAMUEL	SG	1	1	8	30	13804	1
JOHNSON	SAMUEL	AS	61	1	11	30	19698	1
JOHNSON	SAM	EL	72	2	7	30	24055	2
JOHNSON	SAMUEL	JPC	6	2	4	30	6221	1
JOHNSON	SARAH		3	2	4	30	6113	2
JOHNSON	SALLY	PC	70	2	9	30	16617	2
JOHNSON	SCOTT		45	2	10	30	17761	1
JOHNSON	SIDNEY	A	25	2	12	30	20726	2
JOHNSON	SILAS	B	37	1	7	30	12677	1
JOHNSON	SILAS	J	61	2	5	30	9229	1
JOHNSON	SUSAN		67	1	12	30	21593	2
JOHNSON	SUSIE	BT	75	2	11	30	19964	2
JOHNSON	T	JT	60	2	8	30	14956	1
JOHNSON	T	J	14	2	10	30	17100	1
JOHNSON	THERA	LF	77	2	1	30	24150	2
JOHNSON	TILDA		42	2	11	30	19353	2
JOHNSON	TOM	JTC	19	2	11	30	18554	1
JOHNSON	TUCKER	CTD	63	1	2	30	3625	1
JOHNSON	UALOR		1	2	12	30	20142	2
JOHNSON	UERLINE	DLJ	73	2	11	30	13894	2
JOHNSON	VERGIE	NJ	26	2	10	30	17392	2
JOHNSON	VINA		76	2	12	30	21906	2
JOHNSON	VIOLA	FTC	6	1	5	30	8045	2
JOHNSON	VINEY	FR	6	2	4	30	6226	2
JOHNSON	VINIE	R	18	2	11	30	18841	2
JOHNSON	VIRGINI	J	72	2	4	30	7664	1
JOHNSON	W	MWD	52	1	4	30	7284	4
JOHNSON	WALTER	JJ	45	2	1	30	1188	1
JOHNSON	WASHINGTON	GN	24	2	1	30	576	1
JOHNSON	WEBSTER	J	75	2	12	30	21794	1
JOHNSON	WEBSTER		75	2	3	30	501	1
JOHNSON	WILLIE		75	2	11	30	19927	2
JOHNSON	WILLSON	GE	37	1	7	30	12680	1
JOHNSON	WILLIAM	JW	6	2	1	30	165	1
JOHNSON	WILLIE	J	60	2	10	30	18010	1
JOHNSON	WILLIAM	M	26	2	6	30	10500	1
JOHNSON	WILLIAM	BJW	38	1	6	30	10700	1
JOHNSON	WILLIE	M	12	1	4	30	6304	2
JOHNSON	WILLIAM	P	25	2	8	30	14322	1
JOHNSON	WILLIAM	CB	70	1	11	30	19843	2
JOHNSON	WILLIE	WG	27	2	5	30	8613	1
JOHNSON	WILLIE	C	25	2	9	30	15829	2
JOHNSON	WILLIE	GC	6	2	8	30	13896	1
JOHNSON	WILL		75	2	6	30	11650	1

DEATH INDEX

MISSISSIPPI STATE BOARD OF HEALTH
BUREAU OF VITAL STATISTICS

NAME		FAMILY NAME	FIRST GIVEN NAME	SEX	COUNTY	COLOR	MONTH	YEAR MO AND...	CERTIFICATE NUMBER	SEX
N A M E										
JOHNSON	WILL				22	2	5	30	9453	1
JOHNSON	WILSON				37	1	8	30	14492	1
JOHNSON	WILLIE				32	1	9	30	15974	1
JOHNSON	WILLIAM				24	2	5	30	8403	1
JOHNSON	SEBE				6	2	4	30	6213	2
JOHNSTON	EDWARD				57	1	12	30	21442	1
JOHNSTON	ELLA				23	1	8	30	22601	2
JOHNSTON	HORSEY				17	2	9	30	15660	1
JOHNSTON	JOHN				25	1	8	30	14240	1
JOHNSTON	JOHN				51	1	5	30	9070	1
JOHNSTON	NANCY				56	2	9	30	16412	2
JOHNSTON	OTHA				12	1	11	30	18712	1
JOHNSTON	TRULY				79	1	6	30	11748	1
JOHNSTON	WILLIE				44	2	3	30	5157	1
JOHR	AMMON				6	2	6	30	9830	1
JOINER	BETTIE				48	2	9	30	16298	2
JOINER	IUORY				67	2	2	30	3676	1
JOINER	LEROY				72	2	7	30	13491	1
JOINER	LYOYD				35	1	8	30	22903	1
JOINER	MARION				40	1	4	30	6591	1
JOINTER	JOHN				26	2	11	30	19098	1
JONAS	ALN				75	1	2	30	3885	2
JONES	A				76	2	4	30	7797	1
JONES	ADAM				75	2	2	30	3868	1
JONES	ALBERT				67	2	4	30	7551	2
JONES	ANNIE				17	2	1	30	408	2
JONES	ANNIE				72	2	6	30	11536	2
JONES	ARCHIE				15	1	3	30	4433	1
JONES	BERTHA				6	2	10	30	16593	2
JONES	BEKIE				79	2	3	30	5965	2
JONES	CECELIA				30	1	12	30	20657	2
JONES	COOPER				14	2	5	30	8234	1
JONES	D				45	2	8	30	14710	1
JONES	DAVE				76	2	10	30	18375	2
JONES	DILSEY				54	2	7	30	13142	2
JONES	EARLINE				21	1	3	30	4521	2
JONES	EDDIE				45	2	4	30	7141	1
JONES	EPH				14	2	7	30	12141	1
JONES	ESSEX				60	2	1	30	1510	1
JONES	FLORENC				41	2	12	30	21098	2
JONES	FRANCIS				66	2	9	30	16515	2
JONES	GEORGIA				52	2	2	30	3430	2
JONES	GRANVIL				25	2	7	30	12385	1
JONES	HATTIE				76	2	4	30	7828	2
JONES	HENRY				24	1	8	30	14160	1
JONES	HESTER				31	2	6	30	10565	2
JONES	J				6	2	6	30	9874	1
JONES	JAKE				72	2	7	30	13489	1
JONES	JOHNIE				25	2	2	30	2785	1
JONES	JOHN				82	2	1	30	1982	1
JONES	L MRS				42	1	12	30	21277	2
JONES	LILLIE				25	2	5	30	8447	2
JONES	LOUIS				47	2	10	30	17797	1
JONES	MAGGIE				17	2	5	30	8509	2
JONES	MARTHA				19	1	2	30	2582	2
JONES	MARYE				67	1	6	30	23866	2
JONES	MARY				31	1	11	30	19161	2
JONES	MARK				82	2	8	30	15365	1
JONES	MERIWEA				54	2	9	30	16388	1
JONES	NANCY				4	1	1	30	101	2
JONES	OPHELIA				2	1	10	30	16901	2
JONES	PENNIE				47	2	10	30	17816	2
JONES	RENA				38	2	2	30	3053	2
JONES	SAM				34	2	2	30	2970	1
JONES	SAM				63	2	8	30	14987	1
JONES	SAM				74	2	4	30	7694	1
JONES	WILLIE				34	2	12	30	20937	1
JONES	WILL				52	2	5	30	3095	2
JONES	XANIE				52	2	5	30		

DEATH INDEX

MISSISSIPPI STATE BOARD OF HEALTH
BUREAU OF VITAL STATISTICS

NAME		FAMILY NAME	FIRST GIVEN NAME	MIDDLE INITIAL	COUNTY	COLOR	MONTH	YEAR 1920 AND...	CERTIFICATE NUMBER	SEX
JOLIFF	AUSTIN			S	42	2	3	30	23158	1
JOLLEY	HENRY			E	55	2	2	30	3502	1
JOLLY	INFANT			L	40	1	7	30	23057	2
JOLLY	INFANT				58	1	7	30	13204	2
JOLLY	JUNE				61	2	7	30	13248	1
JONES	A			A	78	1	1	30	1928	1
JONES	A			H	42	2	2	30	23142	1
JONES	A			L	42	2	2	30	15239	1
JONES	ABE			K	75	2	8	30	11594	1
JONES	ABE			C	72	2	6	30	13504	1
JONES	ADDIE			A	6	1	4	30	6201	2
JONES	ADA			R	76	2	2	30	3961	1
JONES	ALICE			A	48	1	4	30	7204	2
JONES	ALEXANDER			E	65	1	8	30	15004	2
JONES	ALEX			S	18	1	8	30	14112	1
JONES	ALFRED			S	47	2	12	30	23370	1
JONES	ALICE			N	72	2	11	30	19881	1
JONES	ALFONSI			J	25	2	2	30	2772	2
JONES	ALALDA			B	40	2	3	30	5026	1
JONES	ALBERT			H	75	2	2	30	3835	2
JONES	ANDREW			B	79	2	9	30	16808	1
JONES	ANNA			W	25	2	2	30	2758	1
JONES	ANDREW				76	2	11	30	19998	2
JONES	ARCHIE				76	2	11	30	19994	1
JONES	B			J	1	2	5	30	7949	1
JONES	B			L	13	2	11	30	18725	1
JONES	BARBARA				73	2	3	30	5765	1
JONES	BENNIE			O	41	2	11	30	19337	2
JONES	BERTHA			W	82	2	11	30	20101	1
JONES	BERTHA			R	25	2	8	30	14233	2
JONES	BENNY			H	64	2	8	30	14993	2
JONES	BEN			C	76	2	3	30	5910	1
JONES	BETTIE			I	60	2	1	30	1503	1
JONES	BERTHA			H	82	2	11	30	20109	2
JONES	BETSI E			W	32	2	2	30	4045	2
JONES	BERTA			T	44	2	5	30	8952	2
JONES	BILLY			W	68	2	4	30	7586	2
JONES	BOBBIE			B	4	2	11	30	18571	1
JONES	BRADLY			W	25	2	10	30	17368	1
JONES	BUFORD			E	38	2	9	30	16035	1
JONES	CAROLIN			W	67	1	7	30	13352	1
JONES	CARRIE				13	2	11	30	18720	2
JONES	CATHERI			M	6	2	1	30	173	2
JONES	CARY			S	35	1	3	30	4941	2
JONES	CALLIE			C	52	2	1	30	1323	1
JONES	CARRIE			H	52	2	2	30	23498	2
JONES	CALLIA			B	45	2	8	30	14699	2
JONES	CHARLIE			G	67	2	7	30	13368	2
JONES	CHARLEY			L	25	2	3	30	4700	2
JONES	CHARLES			W	75	2	4	30	7758	1
JONES	CHARLES			R	47	2	1	30	1221	1
JONES	CHARLIE			E	61	1	3	30	5526	1
JONES	CHARLIE			B	40	1	4	30	6983	1
JONES	CHELSIE			E	38	2	10	30	17637	2
JONES	CHARLES				19	2	6	30	10188	1
JONES	CLAUDIEL			S	33	1	12	30	20903	1
JONES	CLARA			L	22	2	6	30	14137	2
JONES	CLAUD			J	42	2	11	30	19369	2
JONES	CLARENC			W	25	1	8	30	14323	1
JONES	CLARK			H	1	1	10	30	16894	1
JONES	CLEWIS			J	54	2	2	30	3482	1
JONES	CLYTEE			R	40	2	3	30	5032	2
JONES	CORA			S	67	2	1	30	1611	1
JONES	CORSTOR			G	17	2	12	30	20513	2
JONES	CORA			M	9	2	11	30	18675	2
JONES	CREOLA			J	30	2	12	30	20873	2
JONES	CREASY			F	75	2	9	30	16720	2
JONES	CREASY			B	25	2	12	30	52686	2

DEATH INDEX

MISSISSIPPI STATE BOARD OF HEALTH
BUREAU OF VITAL STATISTICS

NAME		SEX	COUNTY	COLOR	MONTH	YEAR 1900 AND	CERTIFICATE NUMBER	SEX
FAMILY NAME	FIRST GIVEN NAME							
JONES	DAVID							
JONES	DAVE	M	CC	69	2	1 30	16833	1
JONES	DESSIE	W		48	1	12 30	21232	1
JONES	EDMOND	E		34	2	9 30	16008	2
JONES	DORA			48	2	5 30	9035	1
JONES	DOSIG			6	2	4 30	6219	2
JONES	DORRIS			22	2	5 30	8375	2
JONES	E	FHJ		41	2	12 30	21085	2
JONES	E	UDJ		47	2	7 30	13016	1
JONES	EARNEST	DER		67	2	5 30	9311	1
JONES	ED	JE		22	2	7 30	12260	2
JONES	EDDIE	A		27	2	2 30	2867	1
JONES	EDITH			8	2	10 30	22262	1
JONES	ELIZABETH	A		52	2	11 30	19554	2
JONES	ELIZABETH	HTB		76	2	9 30	24128	2
JONES	ELIZABETH	RTB		42	2	10 30	17686	2
JONES	ELLA			34	1	2 30	2991	2
JONES	ELMER			75	2	4 30	7757	2
JONES	ELIZABETH	WP		14	2	1 30	362	2
JONES	ELIZABETH	CE		37	1	7 30	12675	2
JONES	ELIZABETH	U		51	1	3 30	5315	1
JONES	ELLA			63	2	5 30	9253	2
JONES	ELLEN			22	2	12 30	20585	2
JONES	EMMA	B		82	2	12 30	22001	1
JONES	EMMA	D		44	2	2 30	3267	2
JONES	EMELINE			19	2	10 30	17200	2
JONES	ERLINE	GR		67	2	2 30	23855	2
JONES	ERNEST			30	2	9 30	15939	1
JONES	ERA	A		13	1	1 30	267	1
JONES	ESTER	HLEB		64	1	10 30	18069	2
JONES	ESSIE	LEB		79	1	1 30	1937	2
JONES	ETTA	GL		38	2	5 30	8783	2
JONES	ETTA	LLS		71	1	10 30	24036	2
JONES	EULA	M		25	2	4 30	6612	2
JONES	EULICE	IAM		16	1	2 30	2512	2
JONES	FANNIE	L		24	2	1 30	542	2
JONES	FANNIE	RA		1	2	7 30	11645	2
JONES	FANNIE			76	2	11 30	20017	2
JONES	FAIR	EB		54	2	12 30	21367	2
JONES	FANNIE	B		42	2	8 30	14636	2
JONES	FLOWERS	SL		67	2	9 30	16536	1
JONES	FRANKIE	ELJL		77	1	8 30	15308	1
JONES	FRANK	L		12	1	8 30	13986	1
JONES	FRANCIS	A		66	2	9 30	16515	2
JONES	FRED	R		60	2	5 30	23690	1
JONES	FRANCIE	F		27	2	7 30	12527	2
JONES	GEORGE	WA		67	2	2 30	3675	1
JONES	GEORGE			25	2	7 30	12428	1
JONES	GEORGE	I		82	2	12 30	22010	1
JONES	GEORGE	F		26	2	2 30	2839	1
JONES	GENERAL	GC		19	1	8 30	14119	1
JONES	GUSS	B		68	2	1 30	1668	1
JONES	H	BW		38	1	2 30	3068	1
JONES	HATTIE	B		81	2	9 30	24265	2
JONES	HANNAH	D		17	2	9 30	15664	2
JONES	HARRY	H		79	1	7 30	13713	1
JONES	HARRIET	T		51	1	7 30	15084	2
JONES	HAYWOOD	D		25	2	2 30	2810	1
JONES	HARVEY	H		67	2	3 30	5628	1
JONES	HELEN	TJ		48	1	11 30	19504	2
JONES	HENRY	H		45	2	9 30	16255	1
JONES	HENRY			38	2	6 30	10690	1
JONES	HENRY	D		13	2	11 30	18719	1
JONES	HESTER	W		17	2	7 30	12198	1
JONES	HENRY	L		15	2	3 30	4434	1
JONES	HELEN	B		79	2	1 30	1949	2
JONES	HENRY			38	2	7 30	12707	1
JONES	HILDA	JA		37	1	12 30	20996	2
JONES	HILL	B		20	2	9 30	15701	1
JONES	HOLLINS	B		35	2	12 30	20965	2

DEATH INDEX

MISSISSIPPI STATE BOARD OF HEALTH
BUREAU OF VITAL STATISTICS

Deaths Not Listed Before 1900 in U.S.A.

NAME		SEX	CITY	COUNTY	COLOR	MONTH	YEAR 1900 AND...	CERTIFICATE NUMBER	SEX
FAMILY NAME	FIRST GIVEN NAME								
JONES	HORACE			34	2	7	30	12606	1
JONES	IDA			25	2	2	30	2676	1
JONES	IDA	A		61	2	4	30	7454	2
JONES	IDA	J		25	2	1	30	753	2
JONES	IDA			6	2	8	30	13906	2
JONES	IDA			38	2	10	30	17579	2
JONES	INFANT	E		14	2	4	30	6371	1
JONES	INFANT	L		14	2	4	30	6357	1
JONES	INFANT	N		27	2	3	30	4609	2
JONES	INFANT	N		36	1	6	30	10662	1
JONES	INFANT	N		25	1	11	30	22634	1
JONES	INFANT	H		19	1	12	30	20554	1
JONES	ISADORE	W		26	2	2	30	2845	1
JONES	ISAAC	H		45	2	3	30	5182	1
JONES	ISIAH	S		13	2	7	30	12093	1
JONES	J MRS	W		64	1	5	30	9275	2
JONES	J	D		31	2	1	30	840	1
JONES	J	M		81	1	7	30	24259	1
JONES	J	P		76	1	11	30	19280	1
JONES	J	S		22	1	2	30	2598	1
JONES	JAMES	A		14	2	3	30	4578	1
JONES	JANIE	B		67	2	6	30	11425	2
JONES	JAMES	J		72	2	3	30	5754	1
JONES	JAMES	E		1	1	12	30	20154	1
JONES	JAMES	E		30	2	8	30	14386	1
JONES	JACK	I		38	2	1	30	990	1
JONES	JAMES	A		2	2	9	30	22047	1
JONES	JAMES	A		2	2	9	30	22048	1
JONES	JANARY	A		25	2	11	30	19046	2
JONES	JAMES	M		1	1	12	30	20152	1
JONES	JEFFERS	J		2	1	2	30	2221	1
JONES	JIM	J		18	2	9	30	15677	1
JONES	JIMMIE	J		52	2	12	30	21336	1
JONES	JIM	H		52	2	8	30	14827	1
JONES	JOE	O		6	2	4	30	6171	1
JONES	JOHNIE	M		25	2	12	30	20769	1
JONES	JOHN	C		54	2	4	30	7315	1
JONES	JOSIE	J		76	2	9	30	16759	2
JONES	JOHN	S		49	1	12	30	23434	1
JONES	JOE	W		44	2	4	30	7125	1
JONES	JOSEPH	M		69	2	7	30	13445	2
JONES	JOHN	D		60	2	6	30	11262	1
JONES	JOHN	H		57	1	11	30	19652	1
JONES	JOHN	C		38	1	8	30	14532	1
JONES	JOE			8	2	1	30	186	1
JONES	JULES	T		26	2	5	30	8609	1
JONES	JUNE	E		64	2	7	30	13267	1
JONES	JULIA	B		6	2	3	30	4180	2
JONES	KATIE	K		26	2	5	30	4770	2
JONES	KATIE	L		6	2	12	30	20289	2
JONES	KING	J		38	2	8	30	14516	1
JONES	Laura			64	2	12	30	21548	1
JONES	Laura	A		81	1	12	30	24272	2
JONES	Laura	A		81	1	12	30	21965	2
JONES	LAWRENC	J		58	1	12	30	21450	1
JONES	LEE	I		6	2	1	30	120	1
JONES	LENA	C		37	1	1	30	22962	2
JONES	LEVI	E		25	2	11	30	18963	1
JONES	LETTIE	P		68	2	5	30	23905	2
JONES	LELA			76	2	2	30	3955	2
JONES	LIZZIE	A		6	2	4	30	6156	2
JONES	LIZZIE	J		25	2	6	30	10424	2
JONES	LILLIE	G		28	2	9	30	22736	2
JONES	LIZZY	K		32	2	12	30	22004	2
JONES	LONNIE	A		67	2	4	30	7528	1
JONES	LOURETT	J		71	1	10	30	18216	2
JONES	LOVEY	L		74	2	7	30	13544	2
JONES	LULA			27	2	10	30	17427	2

DEATH INDEX

MISSISSIPPI STATE BOARD OF HEALTH
BUREAU OF VITAL STATISTICS

Mississippi Death Records Period: 1920 to U.S.S.

NAME		SEX	COUNTY	COLOR	MONTH	YEAR 1920 AND...	CERTIFICATE NUMBER	SEX
FAMILY NAME	FIRST GIVEN NAME							
JONES	RUBY		14	2	8	30	14033	
JONES	POLLY	GH	32	2	11	30	19184	2
JONES	POMPIE		76	2	6	30	24136	1
JONES	PRICILL	HR	6	2	7	30	11985	2
JONES	PROFIT		25	2	2	30	2804	1
JONES	PRICILL		74	2	12	30	21750	2
JONES	R	HL	60	2	6	30	11278	1
JONES	RACHEL	JC	14	2	8	30	14021	2
JONES	RICHARD	J	14	2	4	30	6363	1
JONES	RCHARD	J	34	2	2	30	2986	1
JONES	ROBERT	HB	6	2	6	30	9912	1
JONES	ROBERT	J	47	2	2	30	21237	1
JONES	ROSA	LE	27	2	12	30	2868	2
JONES	ROBERT	J	18	1	5	30	8332	1
JONES	ROBERT	LS	14	2	3	30	4399	1
JONES	ROBERTA		60	2	9	30	16461	2
JONES	ROBERT	JT	17	2	2	30	2524	1
JONES	ROBERT	HT	24	2	10	30	17248	1
JONES	ROSIE	HL	76	2	6	30	11678	2
JONES	RUBY	LP	76	2	10	30	18352	2
JONES	RUFVS		76	2	1	30	1866	1
JONES	S	ES	19	2	5	30	8357	1
JONES	SAMPSON	ME	63	2	5	30	9261	1
JONES	SARAH	I	6	2	7	30	12010	2
JONES	SALLIE	HI	42	2	6	30	10817	2
JONES	SARAH		63	2	5	30	9256	2
JONES	SAVANAH	AS	22	2	5	30	8385	2
JONES	SAM	WS	38	1	9	30	16100	1
JONES	SAMMIE	WM	52	2	4	30	7292	1
JONES	SAM	JL	82	2	3	30	24281	1
JONES	SAVANAH	LS	35	2	6	30	22894	2
JONES	SAM	J	82	2	3	30	6029	1
JONES	SIDNEY	CA	14	1	3	30	4353	1
JONES	SSANA	CS	81	2	8	30	24264	2
JONES	STANT		47	2	10	30	17305	1
JONES	STEVEN		42	2	5	30	8458	1
JONES	T MRS	OJH	48	1	7	30	13018	2
JONES	THELMA	JA	76	2	11	30	20013	2
JONES	THOMAS	ATA	30	2	6	30	10544	1
JONES	THOMAS	JR	30	1	10	30	17466	1
JONES	THOMS	G	69	1	5	30	3399	1
JONES	TILDY	J	13	2	9	30	15577	2
JONES	TOM		27	2	11	30	19132	1
JONES	TOMMIE		42	2	12	30	23208	1
JONES	TUMMIE	A	25	1	12	30	20759	1
JONES	TOM	J	52	2	10	30	17884	1
JONES	TOM	E	14	2	9	30	15594	1
JONES	TOM		67	2	9	30	16562	1
JONES	VENTRES	BH	79	1	4	30	7356	1
JONES	VIRGINIA	HJH	79	1	11	30	20050	2
JONES	VIRGINI	J	75	2	12	30	21619	2
JONES	VICTOR	J	60	2	12	30	21475	1
JONES	ULESS	EW	60	2	1	30	1512	1
JONES	W MRS	HW	38	1	2	30	3096	2
JONES	W	HW	15	1	12	30	20454	1
JONES	W	HW	26	1	7	30	12517	1
JONES	WASHINGTON	GND	75	2	12	30	21832	1
JONES	WALTER	G	14	2	4	30	6340	1
JONES	WESLEY		14	2	6	30	10030	1
JONES	WESLEY		76	2	4	30	7782	1
JONES	WILL	AR	73	1	11	30	19889	1
JONES	WILL		25	2	9	30	15853	1
JONES	WILLIAM		6	2	6	30	9883	1
JONES	WILLIE	B	75	2	6	30	11624	2
JONES	WILLIS	J	67	2	7	30	13329	1
JONES	WILHELM	AJR	3	2	7	30	11895	2
JONES	WILLIE	MF	80	1	3	30	5978	2
JONES	WILLIAM	JJP	34	2	5	30	8706	1
JONES	WILLIE	PWJ	50	2	11	30	23470	1

DEATH INDEX

MISSISSIPPI STATE BOARD OF HEALTH
BUREAU OF VITAL STATISTICS

NAME				COUNTY	COLOR	MONTH	YEAR 1900 AND...	CERTIFICATE NUMBER	SEX
FAMILY NAME	FIRST GIVEN NAME	INITIALS (LAST, FIRST, MIDDLE) INITIALS	INITIALS						
JONES	WILL	R	JLS	25	2	3	30	4662	1
JONES	WINNIE		JLS	63	2	7	30	13297	2
JONES	WILLIAM		MFS	41	2	9	30	16131	1
JONES	WILLIE		MFF	82	2	7	30	13755	2
JONES	WILLIAM		MJP	82	2	9	30	16838	1
JONES	WILLIAM		PL	25	2	5	30	8493	1
JONES	WILLIAM		L	8	2	12	30	22263	1
JONES	WILL			14	2	3	30	4345	1
JONES	WINNIE		J	52	2	8	30	14816	2
JONES	WILLIE		J	52	2	12	30	21335	1
JONES	WILL		A	18	2	2	30	2571	0
JONES	WILLIAM		BS	45	1	1	30	1175	1
JONES	WILLIAM		SS	26	2	5	30	8576	1
JONES	WILLIAM		BSW	49	2	6	30	11041	1
JONES	WILLIE		BSW	75	2	6	30	11589	1
JONES	S		T	52	1	11	30	1956	1
JONES	SACK		JSD	75	2	11	30	19974	1
JONES	NANNIE		SD	81	2	2	30	24251	2
JONSON	ANDREW			26	2	5	30	8608	1
JOPLING	CORNIE		P	41	1	3	30	5061	2
JORDAN	A		JLW	11	1	4	30	6291	1
JORDAN	ANNIE			46	2	2	30	3318	2
JORDAN	ASON		WFA	26	1	1	30	762	1
JORDAN	CALLIE		WG	77	2	9	30	16796	2
JORDAN	CAROLIN		JJ	12	1	12	30	20380	0
JORDAN	CELIA		JJ	44	2	12	30	21180	0
JORDAN	CICERO		C	73	1	1	30	1749	1
JORDAN	CICERO		CC	73	1	1	30	1750	1
JORDAN	DAN		DD	82	2	7	30	13764	1
JORDAN	DOVEN		DD	48	1	12	30	21267	2
JORDAN	EDIETH		DF	43	2	12	30	21143	2
JORDAN	ELMER		LWA	54	1	5	30	9126	1
JORDAN	FANNIE		LWA	51	2	11	30	19534	2
JORDAN	FLORENC		DMW	53	2	8	30	14839	2
JORDAN	GEORGE		DMW	61	2	6	30	11299	1
JORDAN	IDA		J	12	2	2	30	2412	2
JORDAN	ISAR		DB	6	2	8	30	22191	1
JORDAN	JAMES		BL	1	2	7	30	11856	1
JORDAN	LAURA		LL	45	2	2	30	5276	2
JORDAN	LOUIS		LL	65	2	7	30	12470	1
JORDAN	LOUISA			26	2	5	30	8603	2
JORDAN	MARTHA		EW	38	1	4	30	6946	2
JORDAN	MATTIE			75	2	4	30	7704	2
JORDAN	NORA		MC	25	1	1	30	680	2
JORDAN	REFA			53	2	12	30	21351	2
JORDAN	SAM		N	23	2	12	30	20588	1
JORDAN	SARAH		J	49	1	7	30	13055	2
JORDAN	SARAH		J	49	1	7	30	25407	2
JORDAN	WILLIE		JPW	26	2	9	30	22665	1
JORDAN	WILLIE		PP	26	2	9	30	15896	1
JORDAN	WILLIE		CED	21	1	6	30	10215	1
JORDAN	WILLIAM		WT	67	2	5	30	9354	1
JORDAN	WILLIS		WT	42	2	4	30	7066	1
JORDAN	BLOODSH		SW	13	2	10	30	17050	1
JORDEN	SARAH		L	15	2	10	30	17133	2
JORDEN	DEWEY		JB	16	1	4	30	6435	1
JORDEN	EDWARD		GW	51	2	5	30	9076	1
JORDON	EUGENE			15	2	3	30	4416	1
JORDON	HARVEY			23	2	3	30	4559	1
JORDON	HAMPTON		A	43	1	6	30	10895	1
JORDON	HENRY		WJ	56	1	3	30	5436	1
JORDON	JALES		JJ	30	2	2	30	2913	1
JORDON	JOHN		GJB	16	1	4	30	6434	1
JORDON	LIDA		A	50	2	6	30	11059	2
JORDON	MABELLE		JS	25	2	6	30	10425	1
JORDON	SYLVEST		JS	67	2	7	30	13344	2
JORDON	TOM			76	2	6	30	11661	1
JORDON	W		MJ	34	2	1	30	899	1
JORDON	WARNEDA		B	63	2	5	30	9263	2

DEATH INDEX

MISSISSIPPI STATE BOARD OF HEALTH
BUREAU OF VITAL STATISTICS

NAME			COUNTY	COLOR	MONTH	YEAR 1900 AND...	CERTIFICATE NUMBER	SEX
FAMILY NAME	FIRST GIVEN NAME	INITIALS BY PARENTS INITIALS						
JORDON	WILSON	TG	43	1	9	30	16211	1
JORNER	W MRS	HJP	22	1	8	30	14135	2
JOSEPH	HANNAH	HW	30	2	7	30	12571	2
JOSEPH	SAM	WS	3	2	9	30	15456	1
JOSHUA	CHARLEY	SA	25	2	7	30	12391	1
JOSHUA	ED	JA	55	2	4	30	7352	1
JOSHUA	SAM	SS	50	5	12	30	21286	1
JOSLIN	ANDREW	JS	54	1	12	30	21363	1
JOURDAN	JACK	JA	44	2	2	30	3257	2
JOURDAN	MARY	ARD	62	1	3	30	5544	2
JOURDAN	REBECCA	NLP	71	1	9	30	24034	2
JOURDON	CLARENC	PL	26	2	3	30	4787	1
JOWERS	JAMES	TPL	71	1	8	30	15119	1
JOY	CHARLES	SMC	36	1	11	30	19238	1
JOY	EMMA	WJ	54	2	7	30	13152	2
JOYCE	ANDREW	JA	60	2	11	30	19688	1
JOYCE	LOUISA	JP	23	1	6	30	10245	2
JOYCE	WALTER		30	2	12	30	20860	1
JOYLES	M	A	76	2	4	30	7801	1
JOYNER	ALLIE		58	1	8	30	14314	2
JOYNER	EMMET	E	45	2	3	30	3200	2
JUDE	ANNA	EW	14	2	4	30	6359	2
JUDEN	FRANK	BJR	23	1	2	30	2619	1
JUDON	ADAM	AD	58	2	11	30	19663	1
JUMPER	ANNIE	DMC	59	1	7	30	23653	1
JUMPER	DONALD	DS	59	1	11	30	23667	1
JUMPER	JAMES	DS	59	1	10	30	18007	1
JUNIOR	ROSE	EJ	26	2	3	30	4777	2
JUNSON	ROBERT	LE	25	1	3	30	4638	1
JURDIN	DELIA	BLR	45	2	3	30	5191	2
JURDINE	JAMES	WW	67	2	3	30	5641	1
JURDON	LUCILLE	CA	47	2	7	30	13004	2
JURNIGAN	WILLIE	CE	41	2	6	30	10804	2
JUSTICE	J MRS	WJ	78	1	9	30	16800	2

DEATH INDEX

MISSISSIPPI STATE BOARD OF HEALTH
BUREAU OF VITAL STATISTICS

NAME		SEX	COUNTY	COLOR	MONTH	YEAR 1900 AND	CERTIFICATE NUMBER	SEX
FAMILY NAME	FIRST GIVEN NAME							
K AHER	NELLIE	J	34	2	3	30	4899	2
K AIGLER	VANDY	U J	79	1	3	30	5966	1
K ARL	HEZEKIA	A	14	2	8	30	14040	1
K ARLSON	HATTIE	L C E	76	1	2	30	3921	2
K ARNEGAY	ROBERT	O M H	38	1	7	30	12735	1
K ARSTEN	LULA	O H D	57	1	1	30	1446	2
K ATE	ED		60	2	11	30	19694	1
K ATZ	FREDLEN	F J	1	2	9	30	15417	2
K AUNAUGH	E	C S J	34	1	12	30	20948	1
K AUFMAN	MOXART	J S J A	75	1	6	30	11615	1
K AUBLER	LIZZIE	J A	25	1	10	30	17289	2
K AYSER	MAY	L J J	67	2	2	30	3674	2
K EA	ARTHUR	F R	45	1	10	30	17758	1
K EARNEY	BURRELL	C P R	54	2	6	30	11149	1
K EARNEY	JOHN	C P R	75	1	4	30	7726	1
K EATING	LIZETTE	C P R	25	1	12	30	20693	2
K EATON	BETTIE	J D A	2	2	4	30	6089	2
K ECHEN	LUCY	J	25	2	1	30	648	2
K EEN	J	U J	39	1	11	30	19312	1
K EENE	ARZELIAC	J	43	1	1	30	1126	2
K EENE	JOHN	D	39	1	12	30	21066	1
K EENE	JOHN	D	39	1	11	30	23022	1
K EENE	ODIE	L	1	1	3	30	4088	1
K EENON	CLEVELA	L U	70	2	11	30	19845	1
K EENUM	CLEVELA	U V	70	2	11	30	19842	1
K EERAN	THOMAS	M T	24	1	2	30	2657	1
K EES	ILESIE	B J	14	2	12	30	20426	2
K EES	KATHERIA	A W O	50	1	11	30	19519	1
K EGLER	BUFORD		74	2	1	30	24085	1
K EHN	EDWARD	G	38	1	3	30	4996	1
K EIFFER	FREDA		63	2	9	30	16498	2
K EIM	WILLIAM	C H	75	1	6	30	11610	1
K EITH	AUA		70	1	1	30	1708	2
K EITH	CARROLD	D M	57	1	11	30	19639	1
K EITHLEY	RHODA	B L	57	1	1	30	23568	2
K EITHLY	RHODA	B L	57	1	1	30	1460	1
K ELLAR	AGNES	C	79	2	2	30	3987	2
K ELLER	CHARLES	L	69	1	12	30	23996	1
K ELLER	CURTNE	T	38	2	11	30	19285	1
K ELLER	ELALINE	F W	38	1	1	30	973	2
K ELLER	MOLLIE		17	1	1	30	428	2
K ELLER	CARRIE	B	45	2	9	30	16247	2
K ELLY	CHARLES	W	75	1	1	30	1799	1
K ELLY	EDDIE	M H	40	1	2	30	23028	2
K ELLY	ELLEN		58	1	2	30	3539	2
K ELLY	GERTRUD	U	34	2	12	30	20943	2
K ELLY	GEORGE	E E	67	1	7	30	13337	1
K ELLY	IKE		49	2	3	30	5281	1
K ELLY	INFANT	L	15	2	6	30	10109	2
K ELLY	INFANT	F T	17	1	5	30	8307	2
K ELLY	JESSIE	U T	25	2	7	30	12332	2
K ELLY	JOHN	U W	18	2	8	30	22529	1
K ELLY	JOHN	N	18	2	11	30	18448	1
K ELLY	JOHN	S P R	18	1	12	30	20519	1
K ELLY	JUDIE		25	2	6	30	10385	2
K ELLY	KATIE	F L S	2	1	12	30	20189	2
K ELLY	LILLIE	F L S	8	1	12	30	20323	2
K ELLY	LUE	L	4	1	6	30	9814	2
K ELLY	LUVENIA		75	2	6	30	11635	2
K ELLY	M	C E	61	2	12	30	21499	1
K ELLY	MARTHA		38	2	12	30	21060	2
K ELLY	MARY	E A	50	1	6	30	23454	2
K ELLY	MARY		31	2	11	30	20081	2
K ELLY	MARGARE		53	2	10	30	17923	2
K ELLY	MARGRET		11	2	6	30	9990	2
K ELLY	MARY		63	2	8	30	14986	2
K ELLY	NANCY	E H	77	1	10	30	18403	2
K ELLY	NORA	G	31	2	2	30	4029	2

DEATH INDEX

MISSISSIPPI STATE BOARD OF HEALTH
BUREAU OF VITAL STATISTICS

NAME		MARRIAGE STATUS	SEX	COUNTY	COLOR	MONTH	YEAR 1900 AND	CERTIFICATE NUMBER	SEX
FAMILY NAME	FIRST GIVEN NAME								
KELLEY	ROBERT	A		53	2	2	30	3455	1
KELLEY	ROBERT			34	1	1	30	4919	1
KELLEY	ROBERT	C J		25	1	9	30	15810	1
KELLEY	SARAH	P J		38	1	2	30	3095	1
KELLEY	THOMAS			7	1	12	30	20307	1
KELLEY	WILLIAM	A A		11	2	10	30	17034	1
KELLEY	WYATT	A P		16	2	8	30	22490	1
KELLUM	SUSAN	E B		4	1	3	30	4147	2
KELLY	ALLEN	B J		75	1	1	30	16674	1
KELLY	ARTHUR	J A		41	2	10	30	17679	1
KELLY	AUSTIN	R A		34	1	8	30	14433	1
KELLY	BETTIE	A A		67	2	12	30	21617	2
KELLY	BOB	B B		25	2	8	30	14282	2
KELLY	BOBBIE	B B		25	2	10	30	17345	2
KELLY	GEORGE	J W		40	2	2	30	3126	1
KELLY	HENRY	J J		15	2	10	30	17136	1
KELLY	INFANT	J O		33	2	9	30	15980	2
KELLY	JANE			58	2	9	30	16441	1
KELLY	JOHN	H P		44	1	5	30	8935	2
KELLY	LUCILE	J J		45	2	5	30	8979	2
KELLY	MATTIE	L W		75	2	7	30	13594	2
KELLY	MARGARE	J J		73	1	12	30	21746	2
KELLY	MARY	E J		34	1	6	30	10630	2
KELLY	MILDRED	I		45	2	10	30	17766	2
KELLY	O.	D J		11	2	10	30	17033	1
KELLY	PAULINE	G		19	2	6	30	10204	2
KELLY	REUBEN	D N		25	1	10	30	17372	1
KELLY	THOMAS	T		77	1	7	30	13701	1
KENNEDY	ANDY	Y J		80	1	5	30	9655	1
KENNEDY	BERTHA			75	2	1	30	1810	2
KENNEDY	MATTIE	M S		25	2	8	30	14268	2
KENNEDY	S MRS	A		25	1	6	30	10444	2
KENNEFY	MARTHA	A		64	1	3	30	5573	2
KELSO	ADA			29	1	7	30	12560	2
KELSO	INFANT	J		7	1	12	30	20304	1
KELSO	MARGAREP			68	1	9	30	16590	2
KENT	MATTIE	C		67	2	10	30	18092	2
KENT	SAVANAH	W		75	2	11	30	13313	2
KEMP	ALFORNI	J		42	2	11	30	19380	1
KEMP	BENNIE	B B		42	2	4	30	7057	1
KEMP	EMMA	B		40	1	6	30	10785	2
KEMP	JALES			40	1	1	30	1037	1
KEMP	MICHAEL	H T		35	1	6	30	10637	2
KEMP	ROSE	M R		26	2	11	30	13103	1
KEMP	ROBERT	L		27	2	12	30	20839	1
KEMP	SAM	T		20	2	2	30	2590	1
KEMP	SELIA	J J		38	2	7	30	12703	2
KEMP	WILLIAM	W J		71	1	5	30	24027	1
KENARD	EDNA	L L		75	2	1	30	1824	2
KENARD	WILL	E		25	2	5	30	8523	1
KENDALL	A	J A		8	2	11	30	18663	1
KENDALL	NETTIE	B J		24	1	4	30	6555	2
KENDRICK	ADA	B R		45	2	2	30	3286	2
KENDRICK	BUBBIE	G J		49	1	5	30	9049	1
KENDRICKS	RENDA			76	2	5	30	9607	2
KENMAR	JOHN	A L		24	1	3	30	4574	1
KENNA	DUDLEY	J J		43	2	3	30	5127	1
KENNARD	ARAMINT	J A		25	1	2	30	2723	2
KENNEDY	ANN	J A		10	2	10	30	17027	2
KENNEDY	BUK	W B		59	1	6	30	11242	1
KENNEDY	DOROTHY	U B		20	1	7	30	12249	2
KENNEDY	ELVINA	L		24	2	7	30	12305	2
KENNEDY	HIRAM	L J		2	1	1	30	22036	1
KENNEDY	INFANT	T A		64	1	10	30	18071	2
KENNEDY	INFANT	A		48	1	4	30	23387	2
KENNEDY	JOHN	M		50	1	11	30	19515	1
KENNEDY	KATE	M		50	1	3	30	5304	2
KENNEDY	LAURA	M		24	2	11	30	18888	2
KENNEDY	LEROY	R D		2	1	12	30	20179	1

DEATH INDEX

MISSISSIPPI STATE BOARD OF HEALTH
BUREAU OF VITAL STATISTICS

NAME		COUNTY	COLOR	MONTH	YEAR 190 AND...	CERTIFICATE NUMBER	SEX	
FAMILY NAME	FIRST GIVEN NAME							
KENNEDY	LOTTIE	J	71	1	8	30	15125	2
KENNEDY	MARY	M	30	2	1	30	829	2
KENNEDY	MATTIE	M	25	2	8	30	14295	2
KENNEDY	MARGARE	L	68	2	7	30	13428	2
KENNEDY	MARY	LHG	38	2	6	30	10693	2
KENNEDY	MATTIE	J	24	2	6	30	10265	2
KENNEDY	MATTIE	J	57	1	5	30	9170	2
KENNEDY	MELTON	L	24	2	8	30	14173	1
KENNEDY	NANCY	L	40	2	3	30	5035	2
KENNEDY	RHESS	F	25	1	2	30	8494	1
KENNEDY	SUSIANA	C	1	2	2	30	2177	2
KENNEDY	TOM	L	55	2	6	30	11171	1
KENNEDY	TOM	R	57	1	9	30	16427	1
KENNEDY	UALORIE	JT	64	1	12	30	21542	2
KENNEL	GLADYS	E	23	1	3	30	4550	2
KENNERD	CARRIE	E	76	2	1	30	24114	2
KENNEY	ALICE	GR	37	1	3	30	4962	2
KENNEY	ALBERTA	J	25	2	9	30	15832	2
KENNON	WILLIAM	M	25	1	6	30	10358	1
KENT	JAMES	B	30	1	9	30	15945	1
KENT	JAMES	A	67	2	8	30	15064	2
KEPPER	LOUIS	L	57	1	3	30	5441	1
KERINGTON	CHARLOT	L	76	2	7	30	13673	2
KERLIN	KATE	JR	38	1	12	30	21024	2
KERN	CALLIE	C	42	2	2	30	25140	2
KERNENDON	WATHEW	RE	80	1	2	30	24214	1
KERNEY	EMMA	H	60	2	3	30	5509	2
KERNEY	ESEKIEL	C	54	2	2	30	3472	1
KERR	ANNIE	B	81	2	6	30	11775	2
KERR	BUDDA	M	81	2	5	30	9667	1
KERR	MARY	F	25	1	2	30	2795	2
KETCHEN	ALLICE	F	6	2	4	30	6218	2
KEY	LUDIE	W	38	2	10	30	17587	2
KEY	NAOMI	EG	38	2	3	30	4978	2
KEYES	E	B	65	1	3	30	5593	1
KEYES	LELAND	M	24	1	7	30	12314	1
KEYES	LULA	B	65	1	4	30	7508	2
KEYS	ALVIN	G	76	2	9	30	16772	2
KEYS	ASLEAN	G	30	2	4	30	6797	2
KEYS	BARZELL	T	14	2	3	30	4364	2
KEYS	BETTIE	S	75	2	8	30	15179	2
KEYS	DALTON	J	32	2	4	30	7937	1
KEYS	EMMA	D	43	2	2	30	3228	2
KEYS	INA	C	16	2	3	30	4449	2
KEYS	JOHN	D	13	2	6	30	10200	1
KEYS	JOE	I	42	2	5	30	8862	1
KEYS	JOHN	W	18	1	12	30	20515	1
KEYS	JULIA	N	44	2	7	30	12815	2
KEYS	LENA	M	57	2	4	30	23583	2
KEYS	MARY	A	19	2	4	30	6500	2
KEYS	SARA	D	80	1	12	30	21949	2
KEYS	SUSAN	L	16	2	2	30	2517	2
KEYS	TINA	H	34	2	5	30	8708	2
KEYS	WASH	B	31	2	9	30	15957	1
KEYS	WILL	G	26	2	7	30	12499	1
KHAYAT	INFANT	J	24	1	7	30	12295	2
KID	JAMES	E	75	2	9	30	16718	2
KIDD	FELIX	J	76	2	4	30	7795	1
KIDD	LAURA	J	45	2	8	30	14705	2
KIDD	LEOFUS	J	42	2	7	30	23174	1
KIDD	LULA	M	45	2	8	30	23208	2
KIDD	NATHAN	J	51	2	9	30	23489	1
KIDD	WALTER	W	75	2	11	30	19958	1
KINARD	FRED	S	25	2	3	30	4709	1
KIMBLE	INFANT	J	48	2	8	30	14763	2
KILCREST	CLAUDIE	E	76	2	5	30	9564	2
KILCREASE	J	E	1	1	1	30	45	1
KING	ALICE	E	67	2	12	30	21611	2

DEATH INDEX

MISSISSIPPI STATE BOARD OF HEALTH
BUREAU OF VITAL STATISTICS

NAME				COUNTY	COLOR	MONTH	YEAR 1900 AND...	CERTIFICATE NUMBER	SEX
FAMILY NAME	FIRST GIVEN NAME	INITIALS BY NAME PARENTS INITIALS							
KING	ELIZABE	J		30	1	2	30	4002	2
KING	HESTER	P		34	2	7	30	12628	2
KING	JOHN	CKW		17	1	6	30	22508	1
KING	LAY	L		27	2	2	30	2887	1
KING	LULA	F		38	2	3	30	22992	2
KING	OLIVIA	F		45	2	7	30	12966	2
KING	SAYMERT	FW		45	2	8	30	14704	2
KING	SARAH	H		43	2	1	30	1122	2
KING	THOMAS	H		6	2	4	30	6189	1
KING	W	R		34	1	7	30	12610	1
KILGORE	FRANCIS	S		13	2	11	30	18729	2
KILGORE	JALES	RB		36	1	3	30	4955	1
KILGORE	LULA	BJ		9	2	11	30	18678	2
KILLEBREW	CECIL	MHB		82	1	8	30	15369	2
KILLEBREW	LONNIE	MBH		37	1	9	30	16052	2
KILLGORE	J	CR		60	2	3	30	5516	1
KILLIAN	INFALT	HMH		38	1	2	30	3076	1
KILLOUGH	INFANT	DM		68	2	5	30	9387	1
KILLOUGH	MERLE	BM		25	1	10	30	17324	1
KILLS	WILL	L		44	2	11	30	23197	1
KILPATRICK	CHARLEY	J		56	2	7	30	13171	1
KILPATRICK	EDDIE	J		73	2	12	30	21748	2
KILPATRICK	GEORGE	T		78	1	7	30	24199	1
KILPATRICK	INFANT	S		43	2	12	30	21278	2
KILPATRICK	JOHN	RL		56	2	12	30	21418	1
KILZER	J	B		6	1	7	30	11944	1
KIMBAL	LUTHER	L		13	1	1	30	269	1
KIMBALL	MARIE	EWJL		24	1	6	30	10275	2
KIMBLE	ANNIE	EMJL		49	2	8	30	23413	2
KIMBLE	CATHLIN	CE		41	2	4	30	7003	2
KIMBLE	EUGENIA	WE		53	1	3	30	5347	2
KIMBLE	JOSIE	O		81	2	4	30	7908	2
KIMBLE	MAYBELLE	LHT		31	2	4	30	7907	2
KIMBLE	MARTHA	BMB		43	1	2	30	3223	2
KIMBLE	ROSIE	L		76	2	9	30	16754	2
KIMBLIN	LETTIE	DLD		14	2	9	30	15585	2
KIMBRELL	DERO	JJO		9	1	7	30	12056	1
KIMBREW	JIMMY	J		49	2	8	30	23411	1
KIMBROUGH	ED	J		42	2	7	30	12861	1
KIMBROUGH	ENOCH	L		47	2	12	30	21219	1
KIMBROUGH	ENOCH	L		5	2	12	30	20225	1
KIMBROUGH	MARTHA	L		42	2	5	30	8850	2
KIMBROUGH	MARY	H		42	1	3	30	5081	2
KIMBROUGH	NATHANI	L		6	2	10	30	16990	1
KIMBROUGH	PERCY	MM		42	1	7	30	12854	1
KIMBROUGH	SALLIE	B		4	2	4	30	6128	2
KIMMONS	ANTONY	L		14	2	6	30	10078	1
KIMMONS	WILLIAM	HJB		36	1	1	30	933	1
KINARD	AMANDA	D		30	1	12	30	21954	2
KINARD	JACOB	BCW		38	1	2	30	3069	1
KINARD	LUDIA	J		52	1	1	30	1342	2
KINARD	THOMAS	CD		38	1	12	30	21055	1
KINARD	WILFORD	ARF		38	1	7	30	23003	1
KINCANNON	UAN	CJ		41	1	9	30	16140	1
KINCALOE	MATILDA	G		72	2	7	30	13487	2
KINDLE	WILEY	HJ		75	2	1	30	1827	2
KING	ADA	L		12	2	10	30	17046	1
KING	ALICE	GL		65	1	2	30	3651	2
KING	ALBURIN	B		81	1	4	30	7898	2
KING	ANN	L		17	2	6	30	14081	2
KING	AUIS	AR		75	1	10	30	18317	2
KING	BENJAMIL	LS		2	1	1	30	73	1
KING	BETTIE	L		51	1	10	30	17872	2
KING	BERTAMM	R		31	1	1	30	1969	1
KING	BILL	L		52	2	4	30	7271	1
KING	BOOKER	TJ		28	2	1	30	22729	1
KING	CHARLES	L		41	2	7	30	12796	1
KING	CHARLEY	PAE		24	1	11	30	18944	1

DEATH INDEX

MISSISSIPPI STATE BOARD OF HEALTH
BUREAU OF VITAL STATISTICS

NAME		SEX	COUNTY	COLOR	MONTH	YEAR 1900 AND...	CERTIFICATE NUMBER	SEX
FAMILY NAME	FIRST GIVEN NAME							
KING	DAN		75	2	11	30	19972	1
KING	DAYTON	F	73	2	11	30	19888	1
KING	ELI		34	2	2	30	2958	1
KING	ELSIE		32	2	2	30	11023	2
KING	ESTELL		48	2	10	30	18488	2
KING	FERMAN	R	39	1	6	30	10770	1
KING	FLOYD	RD	79	1	4	30	7859	1
KING	FLETCHER	JR	52	1	8	30	14829	1
KING	FRANK	E	67	3	10	30	18098	1
KING	GEORGE		65	1	7	30	12462	1
KING	HANNAH	J	76	2	9	30	16786	2
KING	HENRY	J	47	1	2	30	3334	1
KING	HENRY	W	52	2	5	30	9085	1
KING	INFANT	J	73	2	2	30	3810	1
KING	INFANT	T	19	1	2	30	2586	1
KING	IONE	L	20	1	4	30	6511	2
KING	J	J	30	1	11	30	19160	1
KING	JACKSON	J	42	2	9	30	16191	1
KING	JAMES	G	32	2	12	30	21990	1
KING	JAMES	K	75	1	8	30	15223	1
KING	JAMES	W	38	1	9	30	16070	1
KING	JERRY	J	42	2	7	30	12827	1
KING	JIM		32	2	9	30	16856	1
KING	JIM	L	18	2	1	30	468	1
KING	JOHN	B	18	1	1	30	475	1
KING	JOE	B	20	2	3	30	4513	1
KING	KEITH	B	30	1	12	30	20868	1
KING	KING		51	2	12	30	21302	1
KING	L	J	2	1	11	30	18557	1
KING	LAURA	W	45	2	3	30	5181	2
KING	LENA	D	42	2	11	30	19367	2
KING	LIXXIE		14	2	6	30	10067	2
KING	LOUIS	O	26	2	7	30	12505	1
KING	LOU		68	2	12	30	21638	2
KING	LULA	H	1	2	7	30	11842	2
KING	MAYOLA	J	39	2	3	30	5025	2
KING	MATHEWS	S	76	2	7	30	13633	1
KING	MARY	J	41	1	9	30	16143	2
KING	MARY		81	2	10	30	18455	2
KING	MARY	W	68	2	1	30	1654	2
KING	MARTHA	C	27	2	5	30	8621	2
KING	MONROE		42	2	10	30	23191	1
KING	NINNIE	P	24	2	12	30	20641	2
KING	OLLIE	P	26	2	8	30	14351	1
KING	OLA	G	27	2	7	30	12543	1
KING	OSCAR	L	75	2	10	30	18322	1
KING	RILEY	S	6	2	2	30	2314	1
KING	SARAH	W	33	1	10	30	17496	2
KING	SALLIE		44	2	1	30	23245	2
KING	SARA	J	52	2	11	30	19544	1
KING	SCOTT	W	25	2	1	30	606	1
KING	SOLOMON	A	19	2	2	30	2579	1
KING	SYLVEST	C	24	2	9	30	15740	1
KING	THOMAS	S	32	1	6	30	11816	1
KING	TOMMY	S	45	2	9	30	16246	1
KING	TRESSIE	E	2	1	2	30	2218	2
KING	VELMA	A	68	1	5	30	9394	2
KING	W	L	6	2	3	30	4203	1
KING	WILLIE	M	72	2	1	30	1719	1
KINGS	WILL	J	6	2	4	30	6216	1
KINGSSLEY	THOMPSON	A	29	1	4	30	22755	1
KINKEAD	MARY	H	27	1	10	30	17422	2
KINNEY	JESSIE	H	25	2	10	30	17350	1
KIRBY	ANNIE	D	56	1	3	30	5432	2
KIRBY	CAROLIN	L	51	1	9	30	16346	2
KIRK	BETTIE	T	30	2	1	30	2422	1
KIRJ	SADIE	J	14	2	8	30	14013	2
KIRK	CHARLES	A	25	1	12	30	20768	1

DEATH INDEX

MISSISSIPPI STATE BOARD OF HEALTH
BUREAU OF VITAL STATISTICS

NAME		COUNTY	COLOR	MONTH	YEAR 1900 AND	CERTIFICATE NUMBER	SEX	
FAMILY NAME	FIRST GIVEN NAME							
KIRK	JOE		55	2	1	30	1413	1
KIRK	JOHN		25	2	4	30	6616	1
KIRK	MINERUA	JTB	38	2	4	30	6948	2
KIRK	OTA		49	1	2	30	3385	2
KIRK	PONIE	LJB	53	2	7	30	13113	2
KIRK	R		82	1	12	30	28011	1
KIRKHAM	TOM		25	2	3	30	4755	1
KIRKLAND	JEFF	JAN	67	2	8	30	15069	1
KIRKLAND	ALFRED		3	1	6	30	9799	1
KIRKLAND	CHARLEY	KEG	64	4	5	30	9274	1
KIRKLAND	N		4	2	2	30	2249	2
KIRKLAND	SUSAN		27	2	5	30	8642	2
KIRKLAND	WILMA	CGW	25	1	11	30	18971	2
KIRKLEY	BOBBIE	BJA	67	1	1	30	1596	2
KIRKLEY	WILLIAM	BJA	42	1	12	30	23207	1
KIRKPATRICK	MRS	WPA	9	1	4	30	6274	2
KIRKPATRICK	MARY	JPA	18	1	5	30	8335	2
KIRKSEY	EDWIN	JPA	67	1	6	30	11426	1
KIRKSEY	J	TJW	67	1	6	30	11429	1
KIRKWOOD	MARY	NNW	22	2	8	30	14138	2
KIRKWOOD	MACK	NWB	36	2	9	30	22949	1
KIRT	INFANT	B	68	2	9	30	16576	1
KITCHENS	FRANCIS	JJU	61	2	6	30	11301	2
KITCHENS	JAMES		61	2	4	30	7444	1
KITCHEN	TRIVINE	JJU	55	2	6	30	11168	2
KITCHEN	WILLIE		15	2	6	30	10098	1
KITCHINS	ALICE	MWN	65	1	7	30	12481	2
KITTRELL	NORMAN	DRW	42	1	7	30	12820	1
KIZER	JOHN	HWC	76	1	9	30	16747	1
KIZER	L	CM	47	2	10	30	17602	1
KIZER	MOSE		76	2	3	30	5901	1
KIZER	SARAH	J	73	1	6	30	11568	2
KLAINIE	MRS	E	25	1	6	30	10446	2
KLINE	INFANT		6	1	7	30	11946	1
KLINEMAN	WILLIAM	EEN	75	1	3	30	5816	1
KLING	INEI	TJN	38	1	7	30	12728	2
KNAPP	WILLIE	JJ	43	1	7	30	12870	2
KNIGHT	AMANDA	W	25	2	2	30	2750	2
KNIGHT	B	IJC	8	1	11	30	22267	1
KNIGHT	BERTHA	SC	79	2	5	30	9641	2
KNIGHTON	CORA	LB	60	1	1	30	1501	2
KNIGHT	FELICIA	AJJ	18	1	9	30	15690	2
KNIGHT	I	ASP	64	1	5	30	9287	1
KNIGHT	INFANT	H	34	2	2	30	2960	1
KNIGHT	JAMES	TJT	61	1	12	30	21505	1
KNIGHT	JOHNIE		18	2	2	30	2552	2
KNIGHT	JOHN	MJD	18	1	4	30	6485	1
KNIGHTON	JOSEPH	EGJ	42	2	8	30	14628	2
KNIGHT	WADE	HJJ	67	1	2	30	3679	1
KNIGHT	LOV	A	75	2	6	30	11586	2
KNIGHT	MELTON	CF	27	2	12	30	20822	2
KNIGHT	MOSE	F	25	1	6	30	10307	1
KNIGHT	REBECCA	RF	67	2	2	30	3695	2
KNIGHT	SUSAN	RF	65	2	7	30	12479	2
KNIGHT	TAYLOR	F	67	2	7	30	13361	1
KNIGHT	U	SAM	63	2	6	30	11334	1
KNIGHTS	VIRGINIA	MM	14	2	5	30	8219	2
KNIGHT	W	MW	59	1	9	30	23659	1
KNOLLS	WILLIE		25	2	12	30	20744	1
KNOTT	REESE		38	2	8	30	14509	1
KNOTT	SALLIE		38	2	7	30	12685	2
KNOTT	G	H	37	1	3	30	4960	1
KNOWLES	B	ECC	76	1	3	30	5889	1
KNOWLES	BETTIE	CCE	62	1	6	30	11314	2
KNOWLES	DONA	SBW	24	1	3	30	4615	2
KNOWLES	ALRA	EW	41	1	3	30	23084	2
KNOWLS	JENNIE	EG	80	2	8	30	15336	2
KNOWS	ARCOLA	EG	67	2	6	30	11381	2
KNOWS	BESSIE	LG	6	2	5	30	8090	2

DEATH INDEX

MISSISSIPPI STATE BOARD OF HEALTH
BUREAU OF VITAL STATISTICS

NAME				COUNTY	COLOR	MONTH	YEAR 1900 AND	CERTIFICATE NUMBER	SEX
FAMILY NAME	FIRST GIVEN NAME	IND. W. M.	IND. W. M.						
KNUZ	CLARA			6	2	5	30	81113	2
KNUZ	ETHEL			4	2	2	30	22550	2
KNUZ	GRANT			1	2	7	30	118550	2
KNUZ	HENRIET	N	J	55	2	4	30	73550	2
KNUZ	WILLIE	M	M	6	2	2	30	2318	2
KNUZ	IONE			32	1	2	30	2940	1
KNUZ	JESSIE	L	G	6	2	5	30	8089	2
KNUZ	LEON			76	2	1	30	1909	1
KNUZ	LIZZIA			22	2	12	30	20571	2
KNUZ	NATHAN			22	2	3	30	24279	1
KNUZ	SUSIE			22	2	7	30	12264	2
KNUZ	THOMAS			43	1	3	30	5114	1
KOBLE	ARCHIE	J	G	78	1	10	30	18408	1
KOCH	SARAH			55	1	2	30	3489	2
KUHLHEIM	WILLIAM			70	2	2	30	3766	1
KOMP	OLGA	P	F	18	1	6	30	10164	2
KOUNCE	BILLIE	L	O	81	1	10	30	18462	1
KOUNCE	BOBBIE	L	O	81	1	10	30	18461	1
KORKLING	DINK			14	2	9	30	15615	1
KORNEGAY	HELEN			13	1	7	30	12097	2
KORNHAUS	POLLYAN			75	1	6	30	11597	2
KOVICH	MARY			24	1	4	30	6580	2
KOZ	LILLIE	B	A	76	2	11	30	20016	2
KOZIER	ELIZABE	H	O	6	1	1	30	171	2
KRATZ	ROBERT			57	1	9	30	16416	1
KREISCHER	BETTY	J	A	75	1	9	30	16714	2
KREISCHER	DOROTHY	J	A	75	1	9	30	16713	2
KRUHN	ADA	N	J	24	1	5	30	8420	2
KRUHN	HAZELH	N	A	24	1	3	30	4595	2
KRUHN	JOSEPH	B	A	24	1	5	30	8424	1
KUHN	MAGGIE	M	R	22	1	7	30	13779	2
KUHN	MAY	A	J	24	1	12	30	20620	2
KUNKEL	JEAN	F	R	12	1	12	30	20367	2
KURNEY	NOAH			17	2	1	30	411	1
KUYKENDAL	GEORGE	A	J	81	1	11	30	20075	1
KUYKENDAL	WILLIAM	M	R	26	1	4	30	6726	1
KYE	ROBERT			52	2	5	30	9099	1
KYE	SALLIE			52	2	5	30	9100	2
KYE	SHACK			52	2	1	30	1338	1
KYLE	CARRINE	M	J	41	1	6	30	10788	2
KYLE	DAVID			26	2	2	30	2853	1
KYLE	IOLA			22	2	11	30	20112	2
KYLE	PERLINE	N	P	25	2	19	30	15843	2
KYLE	RUFUS	E	W	2	1	2	30	2224	1
KYLE	SUSAN	C	W	54	1	5	30	9114	2
KYLES	HERAN	B	H	6	2	4	30	6206	1
KYLES	ROBERT			22	2	12	30	22013	1
KYSAR	JESSIE	D	A	43	1	1	30	1129	2

DEATH INDEX

MISSISSIPPI STATE BOARD OF HEALTH
BUREAU OF VITAL STATISTICS

NAME		SEX	COUNTY	COLOR	MONTH	YEAR 1900 AND	CERTIFICATE NUMBER	SEX	
FAMILY NAME	FIRST GIVEN NAME								
LABELL	JOE	PN	30	1	11	30	1915	3	1
LABIGANY	CARRIE		24	1	2	30	2664	4	2
LACEY	HANNAH	S	76	2	12	30	21915	5	2
LACEY	JAMES	E	40	1	3	30	23034	4	1
LACEY	JAMES	E	40	1	3	30	23035	4	1
LACEY	LILLY	F	67	1	7	30	13391	7	2
LACEY	ORANGE		82	2	6	30	11793	3	1
LACEY	PHYLLIS	D	75	2	9	30	16723	3	2
LACEY	RODGER	L	36	2	6	30	10654	4	2
LACKEY	INFANT	T	41	1	7	30	12808	8	1
LACKEY	JOHN	WA	61	1	5	30	9237	1	1
LACKEY	ROZANA	P	1	2	2	30	2187	2	2
LACKY	MILTON	JM	35	1	11	30	19225	1	1
LACOCK	S	AD	22	1	12	30	20567	1	1
LACY	A	AC	18	2	1	30	461	1	1
LACY	HATTIE	NC	25	2	6	30	10300	2	2
LACY	JAMES	FW	42	2	8	30	14630	1	1
LACY	JAMES	FW	32	2	4	30	6813	1	1
LACY	LEON	J	32	2	7	30	12591	1	1
LADD	WILLIAM		40	1	4	30	6985	1	1
LADELL	JIM		42	2	1	30	23128	1	1
LADINER	EDWARD	PN	24	1	3	30	4562	2	1
LADLEY	MARY	RM	4	2	9	30	22122	2	2
LADNER	ARTEMIS		24	1	6	30	10287	7	2
LADNER	NORTON	HO	24	1	5	30	8437	1	1
LADNER	CLAUD	L	18	1	10	30	17191	1	1
LADNER	DAN	J	23	1	12	30	20595	1	1
LADNER	ELIZABE	AG	55	1	11	30	19622	2	2
LADNER	ETTA		23	1	8	30	14149	2	2
LADNER	FRANCIS	AL	23	1	9	30	15731	2	2
LADNER	LAMPKIN	L	55	1	6	30	11172	1	1
LADNER	LOUIS	RB	55	1	10	30	17960	1	1
LADNER	LOISE	JW	24	1	7	30	12325	2	2
LADNER	MARY	JG	23	1	4	30	6540	2	2
LADNER	MURREL	U	23	1	11	30	18879	2	2
LADNER	RAYMOND	R	23	1	4	30	6538	1	1
LADNER	SUSAN	MM	37	1	6	30	22972	2	2
LADNER	TOM	L	37	1	7	30	12678	1	1
LADNER	VERMA	OF	24	1	11	30	18927	2	2
LADNIER	GRACE	P	24	1	4	30	6589	2	2
LADNIER	LOCADIE	J	24	1	9	30	15772	2	2
LADNIER	MARY	EHE	30	1	6	30	10545	2	2
LADNIER	MELIA	J	24	1	1	30	584	2	2
LADNIER	RAYMOND	SL	24	1	9	30	15750	1	1
LADNIER	THOMAS	US	24	1	6	30	10298	1	1
LADNIER	UALCER	J	24	1	6	30	10299	1	1
LADNIER	WALTER	A	24	1	11	30	18934	1	1
LADNIER	WESTON	DP	24	1	9	30	15763	1	1
LAFLORE	JANIE		4	2	9	30	15462	2	2
LAFONTAINE	JOHN	WL	24	1	3	30	4590	1	1
LAFONTAINE	ETERIDER	J	23	1	1	30	530	2	2
LAFONTAINE	HELMMA	J	23	1	10	30	17239	2	2
LAGRONE	ALICE	UHH	36	1	3	30	4952	2	2
LAGRONE	MARY	AC	52	2	11	30	19560	2	2
LAGROVE	BRYANT	C	52	2	8	30	14823	1	1
LAIN	OLIVER		13	2	1	30	266	1	1
LAIRD	DENNIS	CE	33	1	6	30	10581	1	1
LAIRD	JESSIE	TJS	75	1	7	30	13574	1	1
LAIRD	PAULINE	JJ	43	1	6	30	10891	2	2
LAIRD	TABITHA	JF	18	1	4	30	6465	2	2
LAKE	LIXXIE	J	72	1	3	30	5752	2	2
LAKES	ROBERTA	C	26	2	7	30	12521	2	2
LALCASTER	SUSAN	PCW	38	1	2	30	3067	2	2
LALE	BIRDIE	LL	33	1	2	30	2949	2	2
LALPLEY	ELI	A	35	2	3	30	4938	1	1
LAMAR	DELENIA	AM	62	2	9	30	16491	2	2
LAMAR	FLORENC	AM	62	2	1	30	1536	2	2
LAMAR	R	AEH	73	1	7	30	13526	1	1

DEATH INDEX

MISSISSIPPI STATE BOARD OF HEALTH
BUREAU OF VITAL STATISTICS

NAME		COUNTY	COLOR	MONTH	YEAR 1900 AND	CERTIFICATE NUMBER	SEX	
FAMILY NAME	FIRST GIVEN NAME							
LAMB	ANDERSON	W	82	2	9	30	16854	1
LAMB	JOHN	HRL	6	1	8	30	13910	1
LAMB	MOLLY		41	1	4	30	7012	2
LAMB	OMAH	RL	6	1	7	30	22187	2
LAMB	SARAH	CT	31	1	5	30	8672	2
LAMBERT	BILL	JB	59	1	1	30	1490	1
LAMBERT	BILL	J	71	1	2	30	3777	1
LAMBERT	CHESTER	GC	6	2	7	30	12027	1
LAMBERT	DANIEL	GL	57	1	1	30	1449	1
LAMBERT	GEORGE	GPB	72	1	7	30	13500	1
LAMBERT	J	PE	39	1	6	30	10768	1
LAMBERT	JAMES	JH	48	1	12	30	21256	1
LAMBERT	LAMAR	JJ	1	1	4	30	6067	1
LAMBERT	LILLIE	JW	34	1	3	30	4913	2
LAMBERT	MARY	IC	43	1	3	30	5109	2
LAMBERT	MARK	D	59	1	7	30	13234	1
LAMBERT	P	UJC	39	1	3	30	5019	1
LAMBERT	SUSIE	W	33	1	10	30	17648	2
LAMBERT	TOM	WW	45	2	1	30	1192	1
LAMBUTH	ROBERT	WRW	13	1	7	30	12237	1
LAMKIN	ALICE	WRR	1	1	4	30	6064	2
LAMONT	LOUIS	LL	13	1	5	30	8359	1
LAMPKIN	H	LRW	31	1	10	30	17479	1
LAMPLEY	MATILDA	J	14	2	3	30	4358	2
LAMPLEY	J	CJ	34	1	5	30	8722	2
LAMPTON	FLORENCH	HS	57	1	10	30	17989	2
LAMPTON	LIGE	W	74	2	4	30	7697	1
LAMPTON	WALTER	MB	24	1	12	30	20650	1
LANCASTER	GEORGE	WJF	66	1	8	30	15019	1
LANCASTER	REBECCA		13	2	6	30	10011	1
LANCASTER	WILLIAM	OB	25	1	4	30	6638	1
LAND	BEN		32	2	4	30	6813	1
LAND	MARY		51	1	4	30	7267	2
LAND	MARSHAL		77	2	1	30	24146	1
LAND	MARSHAL		77	2	1	30	24152	1
LANDAU	MOSES	DJ	75	1	6	30	11631	1
LANDERS	MARY		75	2	4	30	7763	2
LANDFAIR	SYBIL	CWH	2	1	7	30	11875	2
LANDOF	R	CC	55	2	1	30	23543	1
LANDREN	J	MJM	34	1	9	30	16021	1
LANDRITH	CARL	RGH	7	1	11	30	18647	1
LANDRUM	ALEX		33	1	5	30	8704	1
LANDRUM	J	MJM	34	1	9	30	16000	1
LANDRUM	J	MJ	34	1	9	30	22865	1
LANDRUM	J	RWJM	18	1	11	30	18839	1
LANDRUM	JALES	MJM	34	1	12	30	2969	1
LANDRUM	JOHN	TOC	67	1	1	30	1630	1
LANDRUM	LESLIE	JO	55	1	9	30	16404	1
LANDRUM	NANCY	A	32	1	1	30	912	2
LANDRY	OTTIO	AL	34	1	1	30	882	1
LANE	ANNIE	J	42	2	3	30	5080	1
LANE	CHARLES	SWM	57	1	3	30	5453	1
LANE	DORREL	L	13	2	8	30	13992	1
LANE	EASTER	LS	45	2	8	30	14694	2
LANE	FLETCHETT	J	57	1	6	30	11197	1
LANE	FRANK		14	2	9	30	15596	1
LANE	GEORGE	URM	52	2	6	30	11092	1
LANE	JOSEPH	RM	33	1	12	30	20908	1
LANE	JUNIUS		17	2	8	30	14090	1
LANE	LETHAN		67	2	1	30	1607	2
LANE	MARTHA	L	76	2	9	30	16739	2
LANE	MARY	B	67	2	3	30	5605	2
LANE	MATTIE		47	2	2	30	3327	2
LANE	NUBAN	E	67	2	3	30	5657	1
LANE	O	CGT	68	1	12	30	21657	1
LANE	REBA	T	17	2	9	30	15647	2
LANE	RICHARD	BRB	24	1	1	30	563	1
LANE	ROBIRDI		76	2	3	30	5892	2

DEATH INDEX

MISSISSIPPI STATE BOARD OF HEALTH
BUREAU OF VITAL STATISTICS

NAME		COUNTY	COLOR	MONTH	YEAR 1900 AND	CERTIFICATE NUMBER	SEX
FAMILY NAME	FIRST GIVEN NAME						
LANE	WESTLEY W	6	2	4	30	6215	1
LANE	WILLIAM D	67	2	9	30	16564	1
LANE HART	JESSE P I	79	1	3	30	24210	1
LANE HART	PETER	79	1	3	30	5968	1
LANEY	GRACIE R	73	2	9	30	16649	2
LANEY	HATTIE	73	2	11	30	19887	2
LANG	ALBERT B	30	1	4	30	6791	1
LANG	CORNELI J W	12	2	3	30	4309	2
LANG	EMMA	12	1	3	30	22341	2
LANG	FREDIA C	38	1	5	30	8773	2
LANG	WILLIM T J	50	1	2	30	23438	1
LANGFORD	ELMA L B	62	1	1	30	1542	2
LANGFORD	EUGENIA B J	18	1	2	30	2563	2
LANGFORD	LELIA A G H	73	1	3	30	5782	2
LANGFORD	LUCY T	27	1	2	30	22698	2
LANGFORD	LYRTLE J W J	25	1	2	30	2709	2
LANGFORD	ROSIE T B	69	1	4	30	7610	2
LANGFORD	THOMAS C B	26	1	7	30	12502	1
LANGHORN	CHARITY	73	2	1	30	1741	2
LANGHORN	MARGRET S	72	2	7	30	13521	2
LANGLEY	FRANCISE H	34	1	10	30	22866	2
LANGLEY	SOPHIA W S	25	1	3	30	4736	2
LANGSFIELD	G J	25	1	5	30	8481	1
LANGSON	JAMES R W A	40	1	7	30	12790	1
LANGSON	WILLIAM R R	33	1	5	30	8695	1
LANGSTON	HERLAN J	74	1	1	30	1753	1
LANGSTON	J B R	15	1	5	30	8279	1
LANGSTON	JOHN H	76	2	5	30	3575	1
LANGSTON	LIZZIE L S	33	1	11	30	13193	2
LANGSTON	NANCY	6	2	10	30	17002	2
LANHAM	HELEN W	13	1	12	30	20395	2
LANIER	C MRS J J	75	1	8	30	15217	2
LANIER	CLARENC S	75	1	8	30	15211	1
LANIER	EMORY E	63	1	2	30	3652	2
LANKFORD	MARTHA A E F	24	1	1	30	545	2
LANKIN	HENRY F J	5	2	8	30	15891	2
LANN	SUSAN A	48	1	5	30	23388	2
LANNIGAN	LIZZIE J	42	2	1	30	1090	2
LANSDOWN	HATTIE D M	28	2	11	30	19139	2
LANSFORD	G F	38	1	4	30	6922	1
LANTHRIP	NANCY C H	62	1	7	30	13280	2
LANTHRIP	HARVEY H	31	1	2	30	4015	1
LAPRESTO	ANTERIO	6	1	5	30	8062	1
LARD	ALICE A	33	2	5	30	8699	2
LARD	DAISY M W	38	2	9	30	16056	2
LARGE	R C D	26	2	7	30	12501	1
LARKIN	CAREY	76	2	10	30	18367	2
LARKIN	FRANK A B	43	1	7	30	12877	1
LARKIN	INFANT	37	2	6	30	10682	2
LARKINS	LEE A	75	2	12	30	21798	2
LARKINS	WALTER M	82	2	6	30	11797	1
LARKIN	WILLIE J	76	2	1	30	1895	1
LAROU	JOHN L J	37	1	7	30	12679	1
LARRY	LILLIE K	32	2	10	30	24302	2
LARSON	ANNIE L S	45	1	10	30	17768	2
LARY	DOROTHY S	65	2	7	30	13322	2
LASAGE	DAVID G	24	2	10	30	17272	1
LASETER	BEN R	62	2	2	30	3614	1
LASETER	JOHN W F L	62	1	12	30	21522	1
LASPHYS	DAVE	14	2	5	30	8227	1
LASSISTER	ELIZABE A P	75	1	10	30	18316	2
LASTER	ELIZABE B	71	1	2	30	3775	2
LASTER	JIM J	38	2	5	30	8089	1
LATCH	MINNIE B	38	1	7	30	12712	2
LATHAM	AUDREY T	62	1	4	30	7463	2
LATHAM	ELIZABE A J I	46	1	3	30	5205	2
LATHAM	INEDA L	60	2	7	30	13243	2
LATHAM	J P J L	41	1	5	30	8836	1

DEATH INDEX

MISSISSIPPI STATE BOARD OF HEALTH
BUREAU OF VITAL STATISTICS

NAME			COUNTY	COLOR	MONTH	YEAR 1900 AND	CERTIFICATE NUMBER	SEX
FAMILY NAME	FIRST GIVEN NAME	INITIALS BY NAME PARENTS MORTALE						
LATHAM	LIZA	B	22	2	7	30	182265	2
LATHAM	MARY	CJW	62	1	11	30	197077	2
LATHAM	ROBERT		25	2	9	30	226227	1
LATHAM	WALTER	JWG	68	1	2	30	3735	1
LATHEN	BLANCHI	JMR	22	2	7	30	225912	1
LATHEN	ELBERT		14	2	3	30	4374	1
LATHIE	ANTON	A	38	1	4	30	6938	1
LATTIMER	MARTHA	ALHF	50	1	4	30	7254	2
LATTERSON	LETA		46	2	1	30	3304	2
LATTERSON	SOLOMON	AJ	75	2	1	30	1782	1
LATTIMORE	JAMES		75	2	4	30	7731	1
LAUDERDALE	ELENORA	PPBJA	17	1	6	30	225062	2
LAUDERDALE	ROBERT	JJJE	60	1	10	30	23728	1
LAUENDER	CHARLES	SWJE	48	1	3	30	5272	1
LAUENDER	H	AWJL	35	1	5	30	8734	1
LAUENDER	JAMES	MJL	44	1	4	30	7104	1
LAUGHTER	LUCILE		52	2	12	30	21328	2
LAUGHTER	ROBERT	AA	17	1	6	30	10135	1
LAVIGNE	GEORGE		75	1	5	30	9577	1
LAVIGNE	GEORGE	W	75	1	5	30	24129	1
LAUINGHOUS	ROSE	AWJR	30	1	5	30	8663	2
LAWLER	H	HHJR	42	1	3	30	5072	1
LAWLER	ROBERT		45	2	6	30	10942	1
LAWRENCE	ALBERTA	MJL	24	2	1	30	546	2
LAWRENCE	AMOS		68	2	12	30	23960	1
LAWRENCE	BETTIE	L	47	2	11	30	13466	2
LAWRENCE	FLORENC		14	2	12	30	20420	2
LAWRENCE	ISAAC	BI	25	1	11	30	18997	1
LAWRENCE	LEVI		15	2	3	30	4421	1
LAWRENCE	LUTHER	JJS	34	1	1	30	905	1
LAWRENCE	MAJOR		7	2	4	30	6249	1
LAWRENCE	N	DS	45	1	6	30	10949	1
LAWRENCE	NOVERRA		6	2	7	30	11976	2
LAWRENCE	SOLO	I	34	2	12	30	20919	1
LAWRENCE	WALTER	LT	6	1	12	30	20245	1
LAWRENCE	WILLIAM		14	2	1	30	297	1
LAWRENCE	WILLIE	L	79	2	12	30	21937	1
LAWS	MARY	LEA	67	2	5	30	3334	2
LAWSON	ALONZO	ARG	54	2	10	30	17941	1
LAWSON	ETTA		18	1	1	30	445	2
LAWSON	JOHN	MWH	72	2	12	30	21731	1
LAWSON	KATE	LWA	54	1	8	30	14843	2
LAWSON	LETHA	A	25	2	4	30	6641	2
LAWSON	LIZA	A	54	2	9	30	16381	2
LAWSON	MARIUM	UJP	13	1	2	30	2441	2
LAWSON	MINOR	JJ	61	1	12	30	21509	1
LAWSON	PARTHEN	JW	54	2	10	30	17943	2
LAWSON	TOM	JG	25	2	6	30	10363	1
LAWSON	WILLIAM	JOM	37	1	4	30	6908	1
LAZAR	MARGARE	M	57	1	10	30	17983	2
LAY	JIM		6	2	3	30	4172	1
LAY	PARLEE	PA	48	1	2	30	3376	2
LAYROCK	ROBERT		69	2	4	30	7600	1
LAYTON	LAURA	HUR	15	1	3	30	4414	2
LAYTON	LUTHER	URG	68	2	10	30	23933	1
LAYTON	MIGNONNE	NE	64	1	2	30	23608	2
LCDANIELS	LOUIS	LS	38	2	1	30	1001	1
LEA	LAURA	ESB	3	1	2	30	2242	2
LEACE	JESSIE	B	25	2	2	30	2759	2
LEACH	AUA	DWB	51	1	11	30	19537	2
LEACH	LADNSKY	RBB	52	1	9	30	16362	2
LEACH	MARY	B	18	2	10	30	17181	2
LEACHMAN	J	ABA	41	1	2	30	3147	1
LEADBETTER	IDA	A	25	2	12	30	20669	2
LEAK	MORGAN		75	2	9	30	16680	1
LEAKE	JOHN		34	1	4	30	6854	1
LEAKE	LOUISE	H	25	1	6	30	10336	2
LEAR	CLIFTON	F	82	2	5	30	9685	1

DEATH INDEX

MISSISSIPPI STATE BOARD OF HEALTH
BUREAU OF VITAL STATISTICS

NAME				COUNTY	COLOR	MONTH	YEAR 1900 AND	CERTIFICATE NUMBER	SEX
FAMILY NAME	FIRST GIVEN NAME	INITIALS BY NAME INITIALS	INITIALS						
LEE	JIM	J		54	2	8	30	148653	1
LEE	JIMMIE			27	2	6	30	105118	2
LEE	JOE	J J		6	2	8	30	138711	1
LEE	JOSEPH	J J		1	2	3	30	40966	1
LEE	JOHNNIE	B C H		6	2	6	30	99066	2
LEE	JOHN	H G		81	2	11	30	242700	1
LEE	KATIE			76	2	9	30	167337	1
LEE	KING			76	2	3	30	58933	1
LEE	LAURA	S J		56	1	5	30	91511	2
LEE	LEONA	J J	J	19	1	6	30	101999	1
LEE	LEROY	J J		14	2	4	30	63871	2
LEE	LEOLA	J R		25	2	12	30	206660	2
LEE	LEVINA			33	1	2	30	29482	2
LEE	LOUCILEA	J A		81	2	10	30	184552	2
LEE	LUCY			44	2	3	30	51711	2
LEE	LYDIA	T J		18	1	2	30	222222	2
LEE	MARY	J P		63	2	7	30	152222	2
LEE	MAY	J P		65	2	7	30	124400	1
LEE	MARY	J F		38	1	12	30	210114	2
LEE	MARY	J E		44	2	8	30	146888	2
LEE	MARY	E S		42	2	2	30	31722	2
LEE	MARY	E S	C	45	1	3	30	51844	2
LEE	MALLE			72	2	3	30	57452	2
LEE	MARGAREA	J W	P	26	2	1	30	75662	2
LEE	MIRANDA	J W	R	23	1	5	30	83988	2
LEE	MILDRED	P W	R	25	1	7	30	123762	2
LEE	MYRTLE	J E		55	1	3	30	54114	2
LEE	NELLIE	B H		82	2	3	30	60283	2
LEE	PATIENT	B W		80	2	3	30	59752	2
LEE	PEARL	T J		78	1	2	30	39782	2
LEE	PONTORM	J R	G	24	1	11	30	188961	1
LEE	ROSA		S	3	2	8	30	138432	2
LEE	ROSANA			6	2	2	30	22832	2
LEE	ROBERT	A H	B	45	1	12	30	211866	1
LEE	ROBERT	C		25	2	10	30	173800	1
LEE	RUFUS	T W	L	18	1	1	30	4631	1
LEE	SAMUEL	C C	M	7	1	2	30	222141	1
LEE	SALLIE	M L		54	2	7	30	131144	2
LEE	SARAH			6	2	11	30	186066	2
LEE	SCOTT			75	2	6	30	116521	1
LEE	STIMON		W	82	2	2	30	40331	1
LEE	SOPHIA	J J	T	63	2	5	30	237912	2
LEE	STELLA	J T	F	23	1	1	30	225942	2
LEE	SUSIE	B I		52	2	11	30	195552	2
LEE	TRULY	I		54	2	7	30	131572	2
LEE	WILLIE	S		44	2	9	30	162366	1
LEE	WILLIE	B W	B	24	2	1	30	5961	1
LEE	WILLIAM	W		25	1	9	30	158655	1
LEE	WILLIAM	W	W	33	1	4	30	68331	1
LEE	WILLIAM	H G		36	2	6	30	106491	1
LEECH	FRANK	A		44	1	1	30	11466	2
LEECH	HENRY	L A		10	1	12	30	205481	1
LEFFLORE	BEATRICE	B S		42	2	2	30	31792	2
LEFFLORE	JOSEPHI	B S		42	2	6	30	231771	2
LEFFLORE	JOSEPHI	B S		44	2	6	30	108541	2
LEFTWICH	MCDOWEL			25	2	10	30	173271	2
LEGG	FANNIE	U W		54	1	11	30	196042	2
LEGGETT	ANNA	W		25	1	5	30	84712	2
LEGGETT	EMILE	D		45	2	7	30	129691	1
LEGGETT	EUGENE	H J		43	1	6	30	108861	1
LEGGETT	INFANT	J T	E	31	1	7	30	125812	2
LEGGETT	REBECCA	J		57	2	6	30	112222	2
LEGGETT	SARA	E T		15	1	1	30	224352	2
LEGGETT	W	S J		15	1	10	30	171261	1
LEGGIT	ED			75	2	10	30	185111	1
LEIST	GEORGIA	J		82	1	10	30	184812	2
LEITCH	JIMMIE			45	1	6	30	109272	2
LELAND	ELIZABE	J R	L	81	1	10	30	184512	2

DEATH INDEX

MISSISSIPPI STATE BOARD OF HEALTH
BUREAU OF VITAL STATISTICS

NAME			COUNTY	COLOR	MONTH	YEAR 1900 AND	CERTIFICATE NUMBER	SEX
FAMILY NAME	FIRST GIVEN NAME	IND. BY NAME FAMILY INITIALS						
LELAND	R	CWW	81	1	10	30	18448	1
LEMLEY	LULA	SP	25	2	7	30	12343	2
LEMMON	ELIXABE	ERS	47	1	8	30	14747	2
LEMON	ELEN	S	42	2	6	30	10855	2
LEMONS	GEORGIA	S	20	2	5	30	9434	2
LEMONS	HARRIET	MT	14	2	1	30	330	2
LEMONS	WILLIE	MT	72	2	11	30	13858	2
LENDIMON	SARAH	LA	47	2	4	30	23362	2
LENGENFELT	BONNIE	LA	55	1	5	30	3144	2
LENOIR	LETHA	ET	25	2	10	30	17361	2
LENOIR	MARY	ET	55	1	11	30	13615	2
LENOIR	MARTHA	ET	39	2	8	30	14565	2
LENTON	SIDNEY	CJL	42	1	12	30	21105	1
LENTON	MATTIE	CE	18	1	7	30	12207	2
LEONARD	HESTER	JL	57	2	2	30	3521	2
LEONARD	THOMAS	JL	57	1	5	30	9166	1
LEONARD	THELMA	JL	6	2	5	30	8092	2
LEONIE	SISTER	MN	30	1	6	30	10553	2
LEROY	LVE	NW	44	2	5	30	8921	2
LESLEY	TOM	TH	67	1	4	30	7566	1
LESLEY	ROMAN	TH	41	1	3	30	23085	1
LESLEY	WILLIE	WM	41	1	4	30	7010	2
LESLIE	WILLIE	H	41	1	4	30	23091	2
LESSENBY	MANDY	MF	58	2	1	30	1478	2
LESSING	FRED	MF	32	1	4	30	6816	1
LESTER	WILLIE	NW	25	1	5	30	8470	2
LESURE	CHESTER	ML	69	2	11	30	13839	1
LESURE	MILTON	LW	69	2	4	30	23974	1
LETTERS	AMY	HJW	72	1	3	30	5737	2
LETTERSON	JAKE	J	72	2	2	30	3801	1
LETT	KATE	T	30	2	4	30	6788	2
LEVANCE	JOE	BM	76	2	7	30	13623	1
LEVELL	C	BM	67	2	7	30	13396	1
LEVELL	ELIZA	BGW	30	1	12	30	20862	2
LEVELL	N	BJA	14	2	5	30	8221	1
LEVerson	MARTHA	PA	69	2	4	30	7612	2
LEVERTT	PAUL	P	38	2	7	30	12704	1
LEVERT	VIRGIL	J	39	2	3	30	5022	1
LEVIJA	LIZZIE	J	76	2	1	30	1874	2
LEVINS	JOHN	A	30	1	1	30	22785	1
LEVINS	SUSAN	A	30	1	1	30	22783	2
LEVISON	CHARLES	WB	82	2	5	30	3713	1
LEVUY	ADOLPH	BN	75	1	12	30	21809	1
LEVUY	BONNIE	BN	43	2	12	30	23243	1
LEVUY	JAMES	NW	43	2	1	30	1125	1
LEVUY	WILLIE	NW	22	2	12	30	21994	2
LEWELLYN	JOHN	GS	25	1	6	30	10423	1
LEWERS	ELMA	SH	69	1	2	30	3758	2
LEWERS	LIZZIE	H	69	2	10	30	18188	2
LEWIS	A	LJC	12	1	11	30	18713	1
LEWIS	ABRAHAM	BJ	76	2	7	30	13649	1
LEWIS	ACY	BJ	42	2	2	30	3187	1
LEWIS	AILEY	S	25	1	5	30	8560	2
LEWIS	ALBERT	S	62	2	1	30	1545	1
LEWIS	ALLEVIN	DR	14	1	12	30	20444	2
LEWIS	ALMA	LR	24	1	12	30	20648	2
LEWIS	ALICE	A	6	2	7	30	22183	2
LEWIS	ALFRED	AS	64	1	1	30	1567	1
LEWIS	AMIE	AS	25	2	6	30	10341	2
LEWIS	ANGELIN	JH	25	2	6	30	10350	2
LEWIS	ANNA	HE	12	2	7	30	12081	2
LEWIS	ANDREW	EC	61	2	3	30	5527	1
LEWIS	ANELL	EC	78	1	1	30	24187	1
LEWIS	ANSMAN	JEL	51	2	5	30	9066	1
LEWIS	ARISKA	LC	26	2	4	30	6729	1
LEWIS	ARRELL	J	78	1	1	30	2161	1
LEWIS	ARTHUR	JJB	77	2	8	30	15299	1
LEWIS	KATE	N	1	2	6	30	3726	2

DEATH INDEX

MISSISSIPPI STATE BOARD OF HEALTH
BUREAU OF VITAL STATISTICS

NAME			COUNTY	COLOR	MONTH	YEAR 1900 AND	CERTIFICATE NUMBER	SEX
FAMILY NAME	FIRST GIVEN NAME	INITIALS						
LEWIS	BEVLEY	TW	76	2	11	30	19996	1
LEWIS	BILLY	TR	64	1	5	30	9283	1
LEWIS	CARL	RC	78	1	1	30	24186	1
LEWIS	CANDIE	CB	59	2	10	30	18005	2
LEWIS	CARRIE	BH	76	2	4	30	24126	2
LEWIS	CHARLIE	LE	26	2	6	30	10492	1
LEWIS	CHARLIE	CB	65	2	10	30	16950	1
LEWIS	COLEMAN	BD	25	2	11	30	19068	1
LEWIS	DAVID	OE	22	2	1	30	578	1
LEWIS	DANIEL	EA	76	2	6	30	24134	1
LEWIS	DELORA	LES	46	2	12	30	21217	1
LEWIS	DOROTHY	LES	31	2	7	30	24262	2
LEWIS	EED	LES	18	2	9	30	15695	1
LEWIS	ELUY	BJ	45	2	8	30	14709	1
LEWIS	ELLY	BJ	50	2	5	30	23450	2
LEWIS	ELLER	BJ	24	2	2	30	2628	2
LEWIS	EMERLINE	WDM	46	1	5	30	9002	2
LEWIS	EMMETT	DEM	69	1	12	30	21664	1
LEWIS	ERNEST	H	78	2	7	30	13637	1
LEWIS	EVEREST	TRWJ	25	1	1	30	713	1
LEWIS	FANNIE	ES	61	2	5	30	2232	2
LEWIS	FRANK	J	79	2	11	30	20042	1
LEWIS	FRANK	HAD	30	1	11	30	19152	1
LEWIS	GEORGE	TH	15	2	5	30	8285	1
LEWIS	GERLIE	H	45	2	4	30	7156	2
LEWIS	GEORGE	HA	45	2	4	30	7157	1
LEWIS	GEORGE	HA	68	2	5	30	3396	2
LEWIS	GRADEN	BC	61	1	7	30	23764	1
LEWIS	HENRIET	CO	4	1	1	30	102	2
LEWIS	HESTER	H	25	2	6	30	10326	2
LEWIS	HOSEA	JJ	67	2	8	30	15047	1
LEWIS	INFANT	JJ	25	2	1	30	722	1
LEWIS	INFANT	L	48	1	6	30	23390	1
LEWIS	INFANT	MS	80	2	11	30	24244	1
LEWIS	IRENE	S	34	2	10	30	17532	2
LEWIS	JAMES	J	27	2	1	30	22671	1
LEWIS	JERRY	JP	14	2	11	30	18738	1
LEWIS	JEFF	J	67	2	5	30	3350	1
LEWIS	JESSE	J	25	2	1	30	737	1
LEWIS	JOHN	HW	31	1	7	30	12584	1
LEWIS	JOHN	H	19	2	6	30	10187	1
LEWIS	LENNIE	DJ	25	2	9	30	15847	2
LEWIS	LEONA	DJ	38	1	11	30	19274	2
LEWIS	LOLITE	S	76	2	1	30	1861	1
LEWIS	LUCIOUS	AS	42	2	3	30	23152	1
LEWIS	LULA	AS	31	2	10	30	17483	2
LEWIS	MATTIE	AS	75	1	12	30	21796	2
LEWIS	MARTHA	WJR	68	1	5	30	3377	2
LEWIS	MARY	W	25	1	6	30	10369	2
LEWIS	MAGGIE	JS	25	2	12	30	20701	2
LEWIS	MARCH	J	72	2	8	30	15151	1
LEWIS	MARY	AB	25	2	4	30	6610	2
LEWIS	MARY	AR	25	2	9	30	22626	2
LEWIS	MCCUSKE	WME	57	2	3	30	5458	1
LEWIS	MOSE	W	25	2	9	30	15836	1
LEWIS	MOLLIE	HE	1	1	11	30	18506	2
LEWIS	MYRIAH	E	61	2	2	30	3585	2
LEWIS	NANCY	E	31	1	10	30	22815	2
LEWIS	NARSSIS	E	76	2	11	30	20019	2
LEWIS	OLIE	W	72	2	4	30	7646	1
LEWIS	PETE	W	50	2	10	30	17860	1
LEWIS	PRICILL	GA	76	2	12	30	21869	2
LEWIS	PRESTON	GA	75	2	2	30	3641	1
LEWIS	R	U	64	1	2	30	3641	1
LEWIS	REESE	UD	72	2	12	30	21718	1
LEWIS	RICHARD	BWR	13	1	12	30	20387	1
LEWIS	ROBERT	WR	67	2	11	30	19807	1
LEWIS	RUBY	DE	6	2	3	30	4181	2

DEATH INDEX

MISSISSIPPI STATE BOARD OF HEALTH
BUREAU OF VITAL STATISTICS

NAME			COUNTY	COLOR	MONTH	YEAR 1900 AND...	CERTIFICATE NUMBER	SEX
FAMILY NAME	FIRST GIVEN NAME	INITIALS (LAST, FIRST, MIDDLE) INITIALS						
LEWIS	RUBIE	LAF	6	2	8	30	13909	2
LEWIS	SELENA		15	2	8	30	14051	2
LEWIS	SUSIE	MWJ	67	2	10	30	18121	2
LEWIS	TENNESE		25	2	3	30	4619	2
LEWIS	THEODORR	RRTR	38	1	10	30	17585	1
LEWIS	TOM	BB	76	2	5	30	9572	1
LEWIS	VIOLA	BB	6	2	5	30	8094	2
LEWIS	VIRGIL	MWJ	75	1	7	30	13611	2
LEWIS	VIRGINIA	AJ	25	1	7	30	12356	2
LEWIS	WELLS	D	65	2	7	30	12465	1
LEWIS	WESLEY	JW	49	2	3	30	5286	6
LEWIS	WILLIAM	MT	1	2	1	30		1
LEWIS	WILLIAM	B	49	2	10	30	17845	1
LEWIS	WILLIE	ID	14	2	8	30	14023	2
LEWIS	WILLIE		60	2	11	30	23742	2
LEWIS	WILLIE	BDS	75	2	11	30	19961	2
LEWIS	WILLIE	JS	17	2	4	30	6443	1
LICK	OLIVE	JD	27	1	3	30	4821	2
LICK FOLD	PEARL	DG	22	1	4	30	6517	2
LICKINS	LILLIE	HH	34	1	2	30	2968	2
LIDDELL	ANNIE	LG	25	2	10	30	17314	2
LIDDELL	ANNA	FC	73	1	11	30	19886	2
LIDDELL	HARVEY	FF	10	1	8	30	13962	1
LIDDELL	JANE	B	70	2	9	30	16614	2
LIDDELL	EMMA	KH	44	1	10	30	17737	2
LIGGINS	EARL	LW	36	2	10	30	17558	1
LIGGINS	MARY	W	76	2	3	30	24122	2
LIGGINS	SARAH	J	36	2	9	30	16041	2
LIGHTFOOT	CHARLIE	AE	43	2	6	30	10876	1
LIGHTFOOT	EVERLEN	EM	54	2	2	30	3478	2
LIGHTSEY	MARY A	CM	31	1	3	30	4858	2
LIGON	MAJOR	J	9	2	5	30	8153	1
LIGON	TOM	L	25	2	1	30	741	1
LILLES	CLYDE	F	3	1	7	30	11898	1
LILLY	HELEN		76	2	1	30	24116	2
LILLY	RIDGELY	CJ	75	1	8	30	15181	1
LILLY	W	DRG	58	1	7	30	13220	1
LIMERICK	JOHN	AJA	1	1	12	30	20137	1
LIMPERT	JOHN	GJ	81	1	4	30	7901	1
LINCOLN	CAROLIN	D	1	2	11	30	18502	2
LINCON	ANNIE	MJ	22	2	3	30	22582	2
LIND	JOSEPH	EA	23	1	12	30	20590	1
LINDSAY	JENNIE	C	28	2	8	30	14378	2
LINDSEY	A	F	15	1	5	30	8269	1
LINDSEY	ADALINER		51	2	2	30	3405	2
LINDSEY	BILLIE	M	1	2	4	30	6086	1
LINDSEY	DELLA		15	2	1	30	378	2
LINDSEY	DELLA	D	15	2	1	30	22431	2
LINDSEY	F	CGG	18	1	10	30	17177	1
LINDSEY	HANNAH	GG	14	2	1	30	289	2
LINDSEY	INFANT	RC	24	1	11	30	18915	1
LINDSEY	JIMMIE	C	25	2	5	30	8464	1
LINDSEY	JOSIE	J	82	1	8	30	15378	2
LINDSEY	JOHN	JA	6	2	1	30	162	1
LINDSEY	KATIE	LC	44	2	9	30	23270	2
LINDSEY	MONROE	J	61	2	10	30	18042	1
LINDSEY	MYRTLE	U	40	2	1	30	1039	2
LINDSEY	NATHAN		82	2	10	30	18493	1
LINDSEY	PETER	BL	30	2	9	30	15946	1
LINDSEY	PEBLE	MA	59	1	1	30	1491	2
LINDSEY	ROSA	LJ	76	2	2	30	3907	2
LINDSEY	WILLIAM	MUM	34	1	7	30	12620	1
LINDSEY	WILLIAM	HG	12	2	1	30	264	1
LINNEY	CARY	W	61	2	10	30	18046	1
LING	ANNIE	BH	67	1	11	30	19749	2
LINGHAM	AUBREY	OH	24	1	8	30	14169	1
LINK	MARY	W	67	1	4	30	7534	2
LINN	W	TA	45	1	4	30	7159	1

DEATH INDEX

MISSISSIPPI STATE BOARD OF HEALTH
BUREAU OF VITAL STATISTICS

NAME			COUNTY	COLOR	MONTH	YEAR 1900 AND...	CERTIFICATE NUMBER	SEX
FAMILY NAME	FIRST GIVEN NAME	MAI- OR PARTIAL INITIALS						
LINROSE	K	E PA	18	1	10	30	17184	1
LINSLEY	JOE	J	62	2	1	30	1533	1
LINSY	LEON	L	28	2	7	30	12550	1
LINTON	DOROTHY	L CA	30	1	8	30	14390	2
LINTON	EUGENE	L	71	1	7	30	13470	1
LINVILLE	VERNON	D CC	70	1	10	30	18204	1
LINXEY	ROY	D	77	1	5	30	9620	1
LIPE	ARTHUR	C RC	36	1	8	30	14471	1
LIPE	E MRS		60	1	10	30	18021	2
LIPHAM	LULA	L WD	58	1	3	30	49777	2
LIPKIN	HENRIET		6	2	6	30	9865	2
LIPON	GEORGE	J G	76	2	5	30	9585	1
LIPSCUMB	EDVEEN	E	44	2	5	30	8923	2
LIPSCUMB	ODIE	B	67	2	11	30	19752	1
LIPSEY	J	A W	44	1	3	30	5158	1
LISENBE	INFANT	G	36	2	3	30	4956	2
LISENBEA	WILLIAM	E W	57	1	8	30	14892	1
LISHMAN	SAMMY	E S	6	1	8	30	13883	2
LISHLY	ALICE		26	2	6	30	10502	2
LITTLE	JOHN	BENTON	36	2	1	30	22934	1
LITTLE	JOHN	DIRDEN	47	2	6	30	11009	1
LITTLE	DOROTHY	D	12	1	6	30	3992	2
LITTLE	DOROTHY	B	12	1	6	30	22349	2
LITTLES	EFFIE	N	38	2	10	30	17618	2
LITTLE	EFFIE	D B	18	1	7	30	12208	2
LITTLE	ELSIE	D B	47	2	11	30	19473	2
LITTLE	ELLA	V	70	1	3	30	5723	2
LITTLE	ESSIE	M J	48	2	6	30	11026	2
LITTLETON	FRANCIS	D F	32	2	12	30	20900	2
LITTLE	GEORGE		68	2	8	30	15095	1
LITTLE	GLADYS	E S	65	1	3	30	23836	2
LITTLE	GRACE		38	1	7	30	12692	2
LITTLE	JOHN	HENRY	17	1	4	30	6446	1
LITTLETON	JOHN	T	25	2	9	30	15867	1
LITTLE	LAWRENC		52	2	12	30	21340	1
LITTLETON	LUTHER	X	38	1	3	30	4972	1
LITTLE	LUCIUS		32	2	9	30	15970	1
LITTLE	MAUDE	D J	57	1	6	30	11204	2
LITTLE	MARGAREE	E W	56	1	4	30	7367	2
LITTLE	MARGAREE	J H	64	1	3	30	5582	2
LITTLE	MARY	W W A	46	1	12	30	21203	2
LITTLE	MARY	W	47	2	7	30	13007	2
LITTLETON	MARY	G	32	2	5	30	8693	2
LITTLE	MYRTLE	E W	68	1	11	30	19829	2
LITTLE	ROBERT	L R	52	2	10	30	17883	1
LITTLE	RUSSELL		30	2	2	30	4003	1
LITTLE	SARAH	F J	64	1	7	30	13315	2
LITTLE	SAM	D B	54	2	8	30	14860	1
LITTLE	TOM	D	52	2	6	30	11097	1
LITTLE	W	W J	34	1	4	30	6864	1
LITTLE	WILLIE	W	82	2	1	30	1990	1
LITTLE	WILLIAM	R	44	1	8	30	14676	1
LITTRELL	JANE	K	14	1	6	30	10081	2
LIVINGSTON	DOROTHY	A R L	68	1	7	30	23923	2
LIVINGSTON	EFFA	J M	80	1	6	30	11769	2
LIVINGSTON	IDA	L	27	1	6	30	10507	2
LIVINGSTON	JOHN	H D T	48	1	6	30	11030	1
LIVINGSTON	JOHN	L J	36	1	2	30	3027	1
LIVINGSTON	MANDY	C W	31	1	6	30	10563	2
LIVINGSTON	MOLLY	J E	41	1	7	30	12794	2
LIVINGSTON	NANCY	G T	38	1	7	30	12741	2
LIVINGSTON	XORA	T	36	1	3	30	4946	2
LIXANA	DELPHIN	E L	24	1	7	30	12301	2
LIXANA	MARY	L	24	1	11	30	18917	2
LIXANA	THOMAS	J J	23	1	4	30	6535	1
LLLOYD	ALEX	L	24	2	8	30	14162	1
LLLOYD	EUALINE	E	76	2	8	30	15278	2
LLLOYD	FANNIE	B H A	53	1	4	30	7295	2

DEATH INDEX

MISSISSIPPI STATE BOARD OF HEALTH
BUREAU OF VITAL STATISTICS

NAME		SEX	COUNTY	COLOR	MONTH	YEAR 1900 AND	CERTIFICATE NUMBER	SEX
FAMILY NAME	FIRST GIVEN NAME							
LLUYD	INFANT	W F	18	1	5	30	8320	2
LLUYD	INFANT	W F	18	1	5	30	8321	2
LLUYD	MOLLIE	B M	32	2	1	30	866	2
LLUYD	SUSIE	J C	26	2	4	30	6722	2
LOBDELL	DELPHIS	J C	76	2	3	30	5926	2
LOBLEY	CARRIE	B P	72	2	7	30	13517	2
LUCK	EDITH	R W	68	2	12	30	21640	2
LOCKE	JANE	A	4	2	8	30	13861	2
LOCKERT	BURTON	E C	75	1	1	30	24102	1
LOCKETT	CHARLES	E C	44	2	1	30	1137	1
LOCKETT	HENRY	B W	54	2	5	30	9136	1
LOCKETT	LEE	B W	42	2	6	30	1082	1
LOCKETT	PIG	B W	35	2	9	30	22906	1
LOCKETT	TOMMIE	A	52	2	3	30	5340	1
LOCKETT	TOM	T	67	2	9	30	16535	1
LOCKHART	JOE		27	2	10	30	17436	1
LOCKHART	KITTY		6	2	5	30	8039	2
LOCKHART	MARTHA		8	2	11	30	18659	2
LOCKHART	MINNIE	R G	42	2	4	30	7224	2
LOCKRIDGE	JACK	B	41	2	8	30	14581	1
LOCKWOOD	ARLIN	S G H	24	1	10	30	17283	1
LODELLE	LOIZA	L	72	2	4	30	7658	2
LUDEN	JAMES	A J	29	1	5	30	8635	1
LODEN	MASTER	G C B	41	1	1	30	1061	1
LOFON	INFANT	G	34	1	3	30	22855	1
LOFTIN	ELLE	B	34	1	2	30	2955	1
LOFTIS	INFANT	R M	44	1	7	30	12923	1
LOFTON	AGGIE	A P	50	1	7	30	13060	2
LOFTON	BUTLER	C	61	2	12	30	21502	1
LOFTON	EUERLIN	J	43	1	8	30	14660	2
LOFTON	JOE	A	15	2	6	30	10110	1
LOFTON	LIZZIE	J L	43	1	5	30	8905	2
LOFTON	MINNIE	J W	65	1	11	30	19734	2
LOFTON	NATHANI		6	2	1	30	126	1
LOFTON	RUTHIE		6	2	8	30	22190	2
LOFTON	S	K S	32	1	11	30	19177	1
LOFTON	SOLOMON	N C	14	2	8	30	14016	1
LOGAN	ALICE	J	16	2	1	30	405	2
LOGAN	BURT	J	53	2	6	30	11119	1
LOGAN	CAROLIN		26	2	2	30	2842	2
LOGAN	CARRIE	W	53	2	2	30	3453	2
LOGAN	EDIE		52	2	7	30	13092	2
LOGAN	ELUIRA	G W B	14	1	1	30	318	2
LOGAN	HATTIE		6	2	6	30	3877	2
LOGAN	HATTIE	B	6	2	5	30	8074	2
LOGAN	HENRETT		28	2	9	30	15930	2
LOGAN	JOHN	A	1	2	2	30	2190	1
LOGAN	JOHN	L J	51	1	6	30	11066	1
LOGAN	JUDGE	J	36	2	8	30	22946	1
LOGAN	LEE	J W S	48	2	5	30	9026	1
LOGAN	LUSCIV	S S	44	2	12	30	21177	1
LOGAN	LUCIUS	S S	53	2	12	30	21353	1
LOGAN	MARGRET	L A	44	1	8	30	14693	2
LOGAN	SARAH	E T	6	2	2	30	2319	2
LOGAN	SAMUEL		24	1	2	30	2658	1
LOGAN	WILL		25	2	5	30	8472	1
LOGGINS	G	W S	49	2	11	30	19510	1
LOGGIN	JAMES	H	67	2	5	30	9363	1
LOGGINS	MARGARE	M S	78	2	2	30	3982	2
LOGGINS	NELLIE	M S	8	2	3	30	22243	2
LOGON	ED	M W	58	1	12	30	21461	1
LOGVE	MARY	M H	37	1	11	30	22983	2
LOGVE	ULLEN	C F M	75	1	11	30	19959	1
LOGWOOD	SALLIE		14	2	9	30	22417	2
LOHR	LAVRA	L H G	25	1	6	30	10229	2
LOLLAR	DONNA	S J B	60	1	1	30	1513	2
LOLLAR	JOHN	E	60	1	2	30	3581	2
LOLLAR	MARY	G C	41	1	1	30	1075	2
LOLLEY	DAVID	C	67	2	11	30	19795	1

DEATH INDEX

MISSISSIPPI STATE BOARD OF HEALTH
BUREAU OF VITAL STATISTICS

NAME			COUNTY	COLOR	MONTH	YEAR 1900 AND...	CERTIFICATE NUMBER	SEX
FAMILY NAME	FIRST GIVEN NAME	INITIALS (LAST, FIRST, MIDDLE) PARTIALS						
LOMAX	MINNIE	BP	25	2	12	30	20681	2
LOMAX	BEATIE	QN	14	2	1	30	3556	1
LOMAX	JAMES	Q	7	2	1	30	16644	1
LOMAX	JESSIE	G	15	2	9	30	15633	2
LOMAX	JOE	JD	6	2	2	30	2330	1
LOMAX	JOE	JJ	15	2	10	30	17135	5
LOMBERSON	ROBERT	JT	67	1	10	30	18090	1
LONDON	INFANT	JB	68	2	7	30	13426	6
LONDON	ISAAC	SS	14	2	9	30	15582	1
LONDON	MELVA		6	2	9	30	15491	1
LONDON	SAM		76	2	12	30	21881	1
LONG	ALEX	OJ	38	1	6	30	10691	1
LONG	ALICE	NEA	61	1	5	30	9240	2
LONG	ANITA	FD	75	2	2	30	3866	2
LONG	ANCY	FDN	59	1	1	30	23631	2
LONG	AUDIE	MWN	34	1	4	30	6856	2
LONG	AUBIN	WJ	12	2	7	30	12080	1
LONG	AUSTIN	EJ	12	2	8	30	22352	2
LONG	CASSIE	JJ	76	2	9	30	16779	2
LONG	D	M	38	1	5	30	8763	1
LONG	DAVID		50	1	9	30	16329	1
LONG	EARLEY	LWL	44	2	3	30	5170	1
LONG	EDITH		58	1	8	30	14309	2
LONG	HAZEL	EE	12	1	6	30	3999	2
LONG	J	PJ	67	2	4	30	7527	1
LONG	JAMES	AJ	82	2	12	30	24306	1
LONG	JIM		76	2	2	30	3696	1
LONG	MARY	AP	25	2	10	30	17377	2
LONG	MARY	BA	79	2	6	30	11752	2
LONG	NANCY	BA	40	1	1	30	1051	2
LONG	NANCY	DA	59	1	1	30	5495	2
LONG	WALTER	DA	68	2	4	30	7597	1
LONGH	HARRIET		60	2	7	30	23702	2
LONGH	JOHN	JT	33	2	6	30	22837	1
LONGH	LUTHER	JT	3	2	2	30	2236	1
LONGH	CLARA	JT	60	2	9	30	16451	2
LONGH	GEORGE		76	2	2	30	3927	1
LOPER	JAMES	WA	16	1	1	30	406	1
LOPER	GENEROSO	WG	24	1	7	30	12291	1
LOPEZ	MARJORI	JLJ	24	1	6	30	10283	2
LORD	INFANT	JD	22	1	8	30	14139	1
LORISON	ORIN	KWM	67	1	7	30	13397	1
LOSEY	HENRY	KMR	45	2	1	30	1196	2
LOTT	A MRS	A	67	1	11	30	19751	2
LOTT	AMANDA	JJ	49	2	4	30	7235	2
LOTT	ARWELL	RJS	34	1	9	30	16011	2
LOTT	D	MS	42	1	12	30	21116	2
LOTT	ELISHA	JJ	67	1	5	30	9303	1
LOTT	JAMES	ATW	78	1	5	30	13928	1
LOTT	JANIE	ATM	55	1	6	30	9625	2
LOTT	L	ACT	16	1	7	30	11169	1
LOTT	LAWSON	CTW	8	1	5	30	8289	1
LOTT	LINCOLN		68	2	5	30	12045	1
LOTT	LUCY		46	2	7	30	3393	2
LOTT	MARY		34	1	1	30	12977	2
LOTT	MINNIE	RG	8	2	11	30	887	2
LOTT	NOLAN	RG	16	1	7	30	18666	2
LOTT	O	WBF	34	1	4	30	22487	1
LOTT	PETER	WEE	45	2	10	30	6837	1
LOTT	S	BJT	16	1	12	30	17780	1
LOTT	MRS	JEJ	46	1	1	30	3948	2
LOTT	WILLIAM	HEW	16	1	1	30	20492	2
LOTT	WILLIAM	HEW	16	1	1	30	7178	1
LOTT	JOHN	HEH	57	1	12	30	401	1
LOTT	CURTIS	HEH	12	1	12	30	23598	2
LOTT	ALLEN	BW	53	2	4	30	22362	1
LOTT	ANDREW	FW	38	1	10	30	7308	2
LOTT	ARCHIE	J	22	2	7	30	17601	1
LOTT	ARCHIE	J	22	2	7	30	12262	1

DEATH INDEX

MISSISSIPPI STATE BOARD OF HEALTH
BUREAU OF VITAL STATISTICS

NAME		COUNTY	COLOR	MONTH	YEAR 1900 AND	CERTIFICATE NUMBER	SEX
FAMILY NAME	FIRST GIVEN NAME						
LOVE	BROOKERTS	8	2	6	30	39355	1
LOVE	CALLIE	6	2	7	30	13273	2
LOVE	COLEY	7	6	3	30	5921	2
LOVE	CYNTHIA	6	2	5	30	8044	2
LOVE	DULLIE	35	2	2	30	3012	2
LOVE	EMMA	25	2	10	30	17300	0
LOVE	EMMA	17	2	9	30	15662	2
LOVE	FLORENC	25	2	3	30	4681	2
LOVE	FRANCIS	55	2	11	30	19613	2
LOVE	FRANK	22	2	6	30	11824	1
LOVE	GERGE	78	1	6	30	24198	1
LOVE	GEORGE	7	2	3	30	13475	1
LOVE	HENRY	2	3	3	30	3273	1
LOVE	HILLIAR	4	3	1	30	2269	1
LOVE	HILLIAR	49	2	1	30	1291	1
LOVE	INFANT	81	2	7	30	13747	1
LOVE	INFANT	31	2	7	30	13748	2
LOVE	INFANT	53	2	6	30	11122	1
LOVE	JACK	14	2	4	30	6332	1
LOVE	JAMES	76	2	8	30	15295	1
LOVE	JERRY	48	2	8	30	14762	1
LOVE	JON	9	2	5	30	8159	1
LOVE	JOHN	26	2	11	30	13104	1
LOVE	JOE	53	2	8	30	14633	1
LOVE	JOE	75	2	7	30	13614	1
LOVE	L	61	2	11	30	13702	1
LOVE	LOREECE	68	2	1	30	1657	2
LOVE	MANERUA	9	2	7	30	12063	2
LOVE	MARIA	8	2	3	30	4257	2
LOVE	MARY	14	2	4	30	6354	2
LOVE	MARGRET	14	2	2	30	22386	2
LOVE	MARY	82	1	10	30	18472	2
LOVE	NELSON	4	2	3	30	4150	1
LOVE	NECIA	26	2	3	30	4762	2
LOVE	NORA	22	2	12	30	20386	2
LOVE	PATTIE	68	2	1	30	1660	2
LOVE	ROBERT	44	1	4	30	7043	1
LOVE	RUBY	11	2	4	30	6282	2
LOVE	S	38	1	2	30	3054	1
LOVE	W	18	1	10	30	17180	1
LOVE	W	59	1	8	30	14929	1
LOVE	WESS	4	2	4	30	6142	1
LOVE	WILLIAM	53	1	12	30	21355	1
LOVE	WILLIE	49	2	3	30	5284	1
LOVE	WILLIAM	25	2	3	30	4622	1
LOVE	WILLIE	26	2	5	30	8566	1
LOVE	BERRY	17	2	10	30	17163	1
LOVE	JOY	36	1	11	30	19236	2
LOVE	LACE	67	2	3	30	5620	1
LOVE	LACE	25	1	8	30	14222	1
LOVE	LACE	25	2	1	30	652	1
LOVE	LESS	61	1	9	30	16477	2
LOVE	LY	75	2	5	30	9509	1
LOVE	VETT	64	1	6	30	11356	1
LOVE	VETT	25	2	8	30	14257	1
LOVE	VETT	76	1	1	30	1839	1
LOVE	VING	75	2	6	30	11622	1
LOVE	VING	43	1	4	30	7092	2
LOVE	VING	22	2	5	30	9451	1
LOVE	VOIS	13	2	3	30	4336	1
LOVE	VOIS	67	2	6	30	15044	1
LOVE	VOIS	51	2	1	30	1316	2
LOVE	VOIS	82	2	6	30	11819	1
LOVE	VOIS	14	2	11	30	18748	1
LOVE	VOIS	14	2	7	30	12108	2
LOVE	OUND	41	1	2	30	3142	2
LOVE	OVORN	6	1	9	30	15473	2
LOW	DAVID	76	1	1	30	1854	1
LOWDER	CHARLES	29	1	10	30	22777	1

DEATH INDEX

MISSISSIPPI STATE BOARD OF HEALTH
BUREAU OF VITAL STATISTICS

NAME			COUNTY	COLOR	MONTH	YEAR 1900 AND...	CERTIFICATE NUMBER	SEX
FAMILY NAME	FIRST GIVEN NAME	LAST NAME MARRIAGE PARTNERS INITIALS						
LONE	AARON	LAB	25	1	12	30	20744	1
LONE	ESSIE	J	67	2	6	30	11388	2
LONE	GEORGE	WJ	34	1	6	30	10614	1
LONE	JOHN	WH	15	2	11	30	18771	1
LONE	M	PJ	37	1	1	30	22964	1
LONE	M	P	46	1	1	30	1208	1
LONE	MARY	EAJ	25	1	1	30	667	2
LONE	REBECCA	AHE	67	2	5	30	9356	2
LONE	SOLOMON	HW	6	2	2	30	2353	1
LONE	S	US	6	2	5	30	8115	1
LONE	WILHEME	DG	9	1	6	30	22296	2
LOWER	JAMES	HA	58	1	12	30	23629	1
LOWERY	CORA	HA	25	2	11	30	19048	2
LOWERY	ELIZABE	S	34	1	4	30	6867	2
LOWERY	G	E	8	1	12	30	20316	1
LOWERY	NANNIE	JT	16	1	4	30	6426	2
LOWERY	ROBBIE	W	16	1	10	30	22491	2
LOWERY	SARA	EJ	12	1	1	30	22340	2
LOWERY	STELLA	GG	17	2	6	30	10145	2
LOWERY	VERA	AR	4	1	5	30	8026	2
LOWREY	MARK	BM	70	1	7	30	24014	1
LOWRY	A	J	38	1	1	30	951	1
LOWRY	ALBERT	JJ	50	1	8	30	14791	1
LOWRY	DAISY	B	9	2	8	30	13954	2
LOWRY	JOHN	S	16	1	6	30	10124	1
LOWRY	NANNIE	EWT	38	1	6	30	14539	2
LOWRY	RENIE	P	53	2	5	30	9111	1
LOWRY	SAM		76	2	1	30	24115	1
LOWRY	WILL	SGM	68	1	5	30	9395	1
LOWTHER	WILLIAM	FEE	25	1	2	30	2727	1
LOYD	ED		6	2	1	30	173	1
LOYD	FANNIE	L	14	2	7	30	12121	2
LOYD	HARRIET	RAM	1	2	1	30	21	2
LOYD	JAMES	E	15	2	5	30	22449	1
LOYD	JOSIE	E	48	1	2	30	23376	2
LOYD	L	TW	54	2	7	30	13162	1
LOYD	MINNIE	BL	26	2	1	30	2760	2
LOYD	WILLIE	EGW	15	2	1	30	22430	1
LOYD	WILLIE	EW	15	2	1	30	22433	1
LOYD	WILLIAM	ST	42	1	2	30	3201	1
LOYDE	EMMA	DT	25	2	7	30	12414	2
LUCAS	ADA	TC	14	2	11	30	18750	2
LUCAS	ED	J	1	2	12	30	20133	1
LUCAS	ELLISON	J	6	2	10	30	16944	1
LUCAS	ETHEL	QJ	33	2	11	30	19196	2
LUCAS	INFANT	LA	33	2	10	30	17501	2
LUCAS	JOHN	A	64	2	7	30	23820	1
LUCAS	MARY	EM	10	1	8	30	22325	0
LUCAS	MARGARE	EM	53	2	11	30	19575	2
LUCAS	RUFUS	MT	47	2	3	30	5222	1
LUCAS	RUBY	NT	41	1	6	30	10815	2
LUCAS	SAM	GE	76	2	6	30	11677	1
LUCAS	SIANNA	GE	9	2	6	30	9955	2
LUCAS	WILLIE	JW	79	2	5	30	9629	1
LUCKETT	BEN	JW	45	2	3	30	5187	1
LUCKETT	BERTHA	W	45	2	5	30	8970	2
LUCKETT	BENEDICT	CS	82	1	1	30	1994	1
LUCKETT	BOOKER	TBT	40	2	8	30	14567	1
LUCKETT	CURTIS	EL	25	2	5	30	8452	1
LUCKETT	ELLA	H	45	2	11	30	23236	2
LUCKETT	JAMES	J	67	2	11	30	19810	1
LUCKETT	JOHNSON	N	82	2	2	30	4046	1
LUCKETT	MARY	S	82	2	2	30	4049	2
LUCKETT	NORA	UTG	45	1	11	30	19432	2
LUCKETT	PETER	F	45	2	5	30	6958	1
LUCKETT	R	LR	14	2	7	30	12142	1
LUCKEY	SAM	MS	65	1	2	30	3653	1
LUCUS	EMMA	HE	4	1	1	30	22100	2

DEATH INDEX

MISSISSIPPI STATE BOARD OF HEALTH
BUREAU OF VITAL STATISTICS

WASHINGTON HALL BUSINESS SERVICE INC.

SEE INDEX LISTED FROM 1901-1920

NAME			COUNTY	COLOR	MONTH	YEAR 1900 AND	CERTIFICATE NUMBER	SEX
FAMILY NAME	FIRST GIVEN NAME	BY WHOLE OR PARTIAL PARENTS INITIALS						
MAGEE	WARTHA	ANS	25	1	6	30	10380	2
MAGEE	WARTHA	AMS	57	1	9	30	16435	2
MAGEE	WATTIE	LET	34	2	5	30	8717	2
MAGEE	MARY	JTM	31	1	8	30	15553	2
MAGEE	MINNIE	LMJ	16	2	2	30	2513	2
MAGEE	MONOLA	JW	34	2	10	30	17305	2
MAGEE	NANNIE	R	25	1	1	30	683	2
MAGEE	NETTIE	EC	64	2	10	30	10077	2
MAGEE	PEARLIE	EM	64	2	6	30	11357	2
MAGEE	PINKIE	RL	66	2	6	30	11573	2
MAGEE	STELLA	LF	33	3	5	30	6703	2
MAGEE	THOMAS	AF	16	2	3	30	22479	1
MAGEE	TILLIE		74	1	12	30	21754	2
MAGEE	TOM	CG	74	1	10	30	24098	1
MAGEE	TRULY	CS	74	2	3	30	24087	1
MAGEE	WILLIAM	CB	64	2	10	30	18078	1
MAGEE	ZAIDA	B	57	2	4	30	7596	2
MAGGITT	ABL		76	2	6	30	15277	1
MAGIER	HENRY	JH	11	2	3	30	4597	1
MAGNUSSON	NIOBE	JBM	25	1	6	30	10359	2
MAGPIE	RICHARD		33	2	1	30	856	1
MAGSBY	ELLA	F	14	2	9	30	15619	2
MAHAFFEY	DORENE	FN	68	2	9	30	23952	2
MAHAFFEY	GEORGE	W	2	1	5	30	8001	1
MAHONY	MARY		25	1	2	30	2784	2
MAHONY	RUBEN	D	67	2	9	30	23074	1
MAIDEN	ARMSTEAD		6	2	12	30	20281	1
MAISON	RICHARD	LF	76	2	2	30	3954	2
MAIZE	BONIFACE	F	38	1	8	30	14545	1
MAJUR	GABLE		13	2	4	30	6203	1
MAJUR	ROBERT	D	76	2	6	30	15282	1
MAJORS	BEN		5	2	3	30	4197	1
MAJORS	WILLIE	WVK	20	2	3	30	4764	1
MAJURE	DEWITT		43	1	8	30	14577	1
MAJURE	WALRIE	JW	30	1	3	30	5977	1
MAJURE	WOODLEY		50	1	2	30	3202	1
MAJURE	WOODLY	WJ	50	1	2	30	23440	1
MALLARD	DUSTY	WJ	34	2	7	30	13783	1
MALLET	DAVID	CC	20	1	6	30	10210	1
MALLET	DUSTY	CC	34	2	7	30	13731	1
MALLET	INFANT	SS	4	2	5	30	8025	1
MALLET	IRENE	SR	4	2	8	30	13557	2
MALLET	JAMES	RC	26	2	5	30	6595	1
MALLEY	INFANT	LS	23	1	3	30	4533	2
MALLORY	JOHNY	SF	75	2	3	30	5026	1
MALLOY	L MRS	CA	42	1	3	30	5162	2
MALON	WILLIAM		25	2	6	30	10527	1
MALONE	A	BJ	76	2	7	30	13681	2
MALONE	ANNIE	JM	41	1	1	30	23075	2
MALONE	BEATRICE	JA	53	2	10	30	17915	2
MALONE	CALVIN	AA	76	2	1	30	1303	1
MALONE	CHESTER	AA	47	2	10	30	17820	1
MALONE	DEOUES		67	2	2	30	3715	1
MALONE	ELIZA	AB	38	1	8	30	14553	2
MALONE	ETHEL	BW	23	2	4	30	6530	2
MALONE	EUNICE	UP	40	1	5	30	8827	2
MALONE	FLORENCE		17	2	5	30	8315	2
MALONE	FLORENCE	ET	70	1	5	30	9280	2
MALONE	INFANT	D	47	2	2	30	3340	1
MALONE	INFANT	B	40	1	5	30	8016	2
MALONE	ISABELL	TF	44	2	1	30	1154	2
MALONE	J MRS	UF	34	1	11	30	19209	2
MALONE	JOHN	WJW	47	2	2	30	3329	1
MALONE	JOHN		26	1	1	30	781	1
MALONE	JOE	B	53	1	11	30	23523	1
MALONE	LAURA	BR	42	1	1	30	1077	2
MALONE	MARGRET	WM	41	1	11	30	25118	2
MALONE	N	EDO	57	1	7	30	23592	2

DEATH INDEX

MISSISSIPPI STATE BOARD OF HEALTH
BUREAU OF VITAL STATISTICS

REVISION MADE SUBSEQUENT SERVICE

300-3465-10718 Form 10-1-1929

NAME		SEX	COUNTY	COLOR	MONTH	YEAR 1900 AND	CERTIFICATE NUMBER	SEX	
FAMILY NAME	FIRST GIVEN NAME								
MALONE	OTTIE	M	MB	6	2	4	30	6161	2
MALONE	ROSA	M	MB	2	1	1	30	1454	2
MALONE	RUTH	M	MB	6	1	1	30	1858	2
MALONE	WILLIAM	M	MB	1	1	1	30	1398	1
MALONE	WILLIAM	M	HD	1	6	3	30	2404	1
MALONY	MOLLIE	M	HJ	5	2	6	30	2214	2
MANON	MULY	M	HJ	5	2	6	30	1144	1
MANASCO	W	M	JN	6	7	1	30	2255	1
MANGUM	ERNEST	M	HA	1	1	12	30	2066	1
MANGUM	INFANT	M	HO	4	1	1	30	4146	2
MANGUM	JOHN	M	HO	3	7	1	30	947	1
MANHEIMER	MAURICE	M	HG	2	2	2	30	2654	1
MANN	ALLEN	M	HL	7	1	5	30	3125	1
MANN	HARNIE	M	HL	7	1	5	30	3203	2
MANN	HOWER	M	LN	4	1	1	30	1460	1
MANN	JAMES	M	LC	4	1	7	30	2310	1
MANN	LELAND	M	GA	3	2	1	30	1012	1
MANN	LILLIE	M	MA	6	1	9	30	1547	2
MANNING	ED	M	WA	7	2	5	30	3300	1
MANNING	ELI	M	WD	3	1	5	30	3066	1
MANNING	ESSIE	M	US	4	1	5	30	1626	1
MANNING	GEORGE	M	UG	6	2	2	30	2215	1
MANNING	GEORGE	M	UG	6	2	2	30	1510	1
MANNING	INFANT	M	AW	9	1	1	30	1690	2
MANNING	LABON	M	AW	9	1	1	30	3398	1
MANNING	LEL	M	AB	1	2	3	30	252	1
MANNING	M MRS	M	WF	2	1	4	30	6592	2
MANNING	MAGGIE	M	EM	4	1	11	30	1372	1
MANNING	NAPOLE	M	OB	1	1	6	30	1406	1
MANNING	NINNA	M	JC	5	1	10	30	1706	2
MANNING	ROSA	M	BJ	2	1	12	30	2077	1
MANNING	S	M	AP	7	2	4	30	7773	1
MANNINGS	SARAH	M	AC	3	4	1	30	1993	2
MANNINGS	SUSAN	M	CA	7	6	10	30	1835	1
MANNING	WILL	M	CA	5	2	12	30	2139	1
MANNY	BERTHA	M	WJ	4	2	10	30	2769	1
MANOR	SAM	M	RS	2	1	2	30	1382	1
MANSFIELD	CHARLES	M	JW	1	2	3	30	4633	1
MANSFIELD	EULA	M	NH	2	1	4	30	2428	1
MANSFIELD	SYLVESTER	M	SH	3	2	1	30	3683	1
MANSHIP	ADELINE	M	CH	2	5	1	30	1241	1
MANUAL	GEORGIA	M	GG	5	2	7	30	2173	1
MANUEL	ANNIE	M	GW	7	5	12	30	2235	1
MANUEL	BETTIE	M	GD	1	2	7	30	1025	1
MANZEY	MARY	M	WW	2	1	6	30	1536	1
MAPLE	DAVID	M	DD	3	2	6	30	2174	1
MARBY	SUSAN	M	CA	3	1	12	30	2202	1
MARCH	CATHERI	M	CA	7	1	12	30	2132	1
MARESCO	LOUISE	M	BD	1	1	2	30	2203	1
MARIDCA	VICTORI	M	DD	3	2	1	30	5227	1
MARION	GUS	M	RD	4	2	3	30	1554	1
MARION	IDA	M	MM	9	2	9	30	2124	1
MARION	JOHN	M	RM	4	2	12	30	321	1
MARION	JOHN	M	TJ	1	4	1	30	1459	1
MARION	LIZZIE	M	JJ	4	1	6	30	2230	1
MARION	RICHARD	M	DD	7	2	3	30	1354	1
MARK	ELIZA	M	JJ	9	1	6	30	189	1
MARK	J	M	HJ	7	3	7	30	3222	1
MARKHAM	RUF S	M	JW	6	2	1	30	2425	1
MARKS	FELIX	M	JW	4	1	3	30	1449	1
MARKS	ALMA	M	WM	8	1	3	30	4365	1
MARKS	HERMAN	M	WM	3	1	8	30	2410	1
MARLER	NETTIE	M	NJ	1	1	3	30	6150	1
MARLEY	ERNEST	M	JJ	7	5	4	30	1245	1
MARLOR	GIRZELL	M	CB	1	1	4	30	2169	1
MARLOR	INFANT	M	CB	7	1	1	30	8150	1
MARONEY	JENNIE	M	U	5	1	4	30	1245	1
MAROVETTE	HOWARD	M	U	6	1	7	30	4673	1

DEATH INDEX

MISSISSIPPI STATE BOARD OF HEALTH
BUREAU OF VITAL STATISTICS

NAME		COUNTY	COLOR	MONTH	YEAR 1900 AND	CERTIFICATE NUMBER	SEX	
FAMILY NAME	FIRST GIVEN NAME							
MARR	DORA	J	47	2	12	30	21229	2
MARRINER	ERNEST	HLA	1	12	7	30	12253	1
MARS	AARON		21	2	12	30	31393	1
MARS	LILLIE		55	1	2	30	3007	2
MARSALL	JOHN	C	35	1	2	30	23600	1
MARSALIS	WORTHY		53	1	4	30	6113	1
MARSH	E	E	13	2	6	30	10181	1
MARSH	LAURA	B	75	1	3	30	5799	2
MARSH	NEWTON	B	70	1	6	30	15111	1
MARSHALL	BESSIE	B	42	2	4	30	7064	2
MARSHALL	BESSIE	H	68	1	1	30	1656	2
MARSHALL	BOB	L	38	2	10	30	17594	1
MARSHALL	BULAH	L	68	2	12	30	21632	2
MARSHALL	DUNBAR	L	1	1	12	30	20134	1
MARSHALL	E		48	1	3	30	5266	1
MARSHALL	ELLA	W	48	1	3	30	5266	1
MARSHALL	FRANK		1	2	9	30	15421	2
MARSHALL	FRANCE	S	75	2	1	30	1796	1
MARSHALL	GEORGE	SH	73	1	7	30	13555	2
MARSHALL	HORACE	MTA	24	1	9	30	15764	1
MARSHALL	JESSIE	H	75	1	10	30	16279	1
MARSHALL	JOHN	R	42	2	1	30	1109	1
MARSHALL	JOL		48	2	4	30	7217	2
MARSHALL	JUNIUS	A	67	2	3	30	5615	1
MARSHALL	JULIA	A	25	2	10	30	1754	1
MARSHALL	KATHERI	W	8	1	3	30	22245	2
MARSHALL	KATIE		22	2	3	30	22238	3
MARSHALL	LAURA	M	3	1	10	30	3669	2
MARSHALL	LILLIAN	D	67	2	12	30	21434	2
MARSHALL	LOUISA		45	2	9	30	28210	2
MARSHALL	LONNIE		55	2	7	30	12461	2
MARSHALL	MANUEL	J	76	2	3	30	5925	1
MARSHALL	MARY	L	76	2	4	30	7822	1
MARSHALL	R	B	23	2	7	30	12431	2
MARSHALL	S MRS	A	16	1	10	30	17055	1
MARSHALL	SAW	S	78	1	6	30	15312	2
MARSHALL	VIOLA	W	44	1	9	30	16172	1
MARSTON	BELL	J	25	2	9	30	15621	2
MARTAIN	WILL		14	2	6	30	10043	2
MARTER	JAMES		67	3	3	30	5630	1
MARTIN	A	O	76	1	9	30	24202	1
MARTIN	ADELINE	G	18	1	9	30	15686	1
MARTIN	ADA	J	25	1	6	30	10243	2
MARTIN	ALTON	J	1	2	5	30	7556	2
MARTIN	BEVERLY	J	54	2	5	30	3125	1
MARTIN	BETTIE	S	23	1	9	30	15729	2
MARTIN	BETTIE		82	2	2	30	4040	2
MARTIN	BOOKERS	T	15	2	8	30	14045	2
MARTIN	BOUNDS		57	2	11	30	13643	1
MARTIN	BUTLER		64	1	3	30	5563	1
MARTIN	CARL	C	25	2	2	30	2762	1
MARTIN	CELIE	S	2	1	5	30	42040	1
MARTIN	CLARENC	J	15	2	9	30	15623	2
MARTIN	CLARA		26	2	1	30	771	1
MARTIN	DAN	S	30	1	5	30	8668	2
MARTIN	DARCUS	D	76	2	6	30	11696	1
MARTIN	EDDIE		57	2	6	30	14907	2
MARTIN	ELA	T	66	2	1	30	15033	2
MARTIN	ELMA	S	23	1	8	30	2627	2
MARTIN	EMMA		9	1	2	30	2377	2
MARTIN	EMMA		23	1	2	30	2377	2
MARTIN	ETTA	H	58	2	11	30	13664	2
MARTIN	EULA	L	4	2	4	30	6120	2
MARTIN	EVA	A	3	0	4	30	6114	0
MARTIN	EUAS	N	54	1	10	30	17942	2
MARTIN	FRANK	T	54	1	10	30	17948	2
MARTIN	GERTRUD	K	75	2	4	30	7729	1
MARTIN			23	2	7	30	12405	2

DEATH INDEX

MISSISSIPPI STATE BOARD OF HEALTH
BUREAU OF VITAL STATISTICS

EXPLANATION OF ABBREVIATIONS

SEE BOARD ORDER FORM (20-1-1927)

NAME		FAM-ILY NAME	FIR-ST GIVEN NAME	FID-NO. BY NAME	PAR-ENTS INITIALS	CO-UNTY	CO-LO-R	MO-NTH	YE-AR 1900 AND	CER-TIFICATE NUMBER	SEX
FAM-ILY NAME	FIR-ST GIVEN NAME										
MARTIN	GEORGE					G	3	1	30	87	1
MARTIN	HENRY					L	14	5	30	4547	1
MARTIN	HENRY					C	75	1	30	3869	1
MARTIN	INFANT					L	3	10	30	18497	1
MARTIN	INFANT					G	3	1	30	20870	1
MARTIN	INFANT					J	24	1	30	20635	1
MARTIN	INFANT					F	57	5	30	1167	2
MARTIN	IRA					J	44	4	30	7126	1
MARTIN	ISAAC					H	36	1	30	8756	1
MARTIN	J					M	57	9	30	16429	1
MARTIN	JAMES					J	6	12	30	20283	1
MARTIN	JAMES					W	34	1	30	6886	1
MARTIN	JENNIE					F	42	1	30	3171	1
MARTIN	JIM					R	7	1	30	23133	1
MARTIN	JOHN					J	6	1	30	19067	2
MARTIN	JULIE					A	14	1	30	18601	1
MARTIN	KATIE					W	74	9	30	14003	1
MARTIN	LAWRENCE					H	47	2	30	16632	1
MARTIN	LAVRA					C	1	10	30	10986	2
MARTIN	LEANDRE					W	63	2	30	16889	2
MARTIN	LELA					A	15	1	30	5705	1
MARTIN	LETHA					M	27	2	30	2493	2
MARTIN	LILLY					W	67	2	30	2269	1
MARTIN	LUCINDA					R	43	2	30	5725	1
MARTIN	MARGARET					E	63	1	30	23212	2
MARTIN	MATHURVA					M	3	9	30	1623	3
MARTIN	MATHEW					A	11	1	30	22078	2
MARTIN	MICHELL					H	3	8	30	22075	2
MARTIN	MICHELLE					A	11	1	30	2461	1
MARTIN	MICHELLE					H	25	2	30	1200	2
MARTIN	MICHELLE					C	57	1	30	5251	2
MARTIN	MICHELLE					A	1	5	30	4089	2
MARTIN	MICHELLE					W	57	1	30	1451	1
MARTIN	MICHELLE					C	76	1	30	1302	2
MARTIN	MICHELLE					R	54	1	30	3281	2
MARTIN	MICHELLE					B	32	1	30	2366	1
MARTIN	MICHELLE					J	37	2	30	3518	1
MARTIN	MICHELLE					M	32	2	30	865	2
MARTIN	MICHELLE					R	68	1	30	11474	2
MARTIN	MICHELLE					A	33	1	30	6316	2
MARTIN	MICHELLE					J	70	1	30	3426	2
MARTIN	MICHELLE					R	76	9	30	1678	1
MARTIN	MICHELLE					B	36	1	30	28335	1
MARTIN	MICHELLE					K	73	1	30	19966	1
MARTIN	MICHELLE					F	3	11	30	20195	2
MARTIN	MICHELLE					W	65	1	30	11367	2
MARTIN	MICHELLE					P	82	1	30	11811	1
MARTIN	MICHELLE					J	75	2	30	3865	2
MARTIN	MICHELLE					C	73	7	30	13569	2
MARTIN	MICHELLE					R	25	2	30	12399	2
MARTIN	MICHELLE					J	67	7	30	20775	2
MARTIN	MICHELLE					A	64	12	30	9272	1
MARTIN	MICHELLE					J	67	5	30	11403	1
MARTIN	MICHELLE					S	24	9	30	15723	2
MARTIN	MICHELLE					D	14	3	30	4363	1
MARTIN	MICHELLE					J	81	1	30	24271	1
MARTIN	MICHELLE					S	42	11	30	10650	2
MARTIN	MICHELLE					B	3	6	30	22076	1
MARTIN	MICHELLE					S	3	8	30	19733	2
MARTIN	MICHELLE					D	30	1	30	10556	1
MARTIN	MICHELLE					J	47	8	30	14749	1
MARTIN	MICHELLE					J	4	10	30	16919	2
MARTIN	MICHELLE					J	76	5	30	9341	1
MARTIN	MICHELLE					J	45	7	30	12542	2
MARTIN	MICHELLE					L	9	1	30	209	1
MARTIN	MICHELLE					J	15	2	30	10094	2
MARTIN	MICHELLE					H	25	6	30	10370	2
MARTIN	MICHELLE					H	66	6	30	11373	1

DEATH INDEX

MISSISSIPPI STATE BOARD OF HEALTH
BUREAU OF VITAL STATISTICS

MISSISSIPPI BIRTH DEATH SERVICE BUREAU

1918 BUREAU REPORT FORM 210-1-1918

NAME		COUNTY	COLOR	MONTH	YEAR 1900 AND	CERTIFICATE NUMBER	SEX
FAMILY NAME	FIRST GIVEN NAME						
MATHEWS	MATILDA	JJ	15	1	7 30	22555	2
MATHEWS	PERCY	JJP	6	1	5 30	8071	1
MATHEWS	ROBERT	CJJF	76	1	6 30	11669	1
MATHEWS	SALLY		6	1	4 30	7506	2
MATHEWS	WILLIAM	WJW	4	2	2 30	3240	0
MATHIS	HENRY	JH	4	3	2 30	20969	1
MATHIS	HOMER	MCH	3	3	12 30	13550	1
MATHIS	JIMTER	SMN	7	1	7 30	24226	1
MATHIS	JOHN	STN	8	2	2 30	4226	1
MATHIS	JOHN	TCE	3	1	4 30	7093	1
MATHIS	JULIA	CFE	18	1	3 30	4281	1
MATHIS	LILLY	ET	25	1	8 30	14233	2
MATHIS	LILLIA	BT	4	1	3 30	22110	2
MATHIS	LIZA		5	2	4 30	6151	2
MATHIS	MOLLIE	AJW	36	2	3 30	4959	2
MATHIS	SIVELLO		2	1	10 30	16911	1
MATLOCK	MARIE	AE	68	2	2 30	7577	2
MATON	CHARLEY		45	2	2 30	23290	2
MATSON	MARY		45	2	6 30	10943	1
MATTENLEE	BENJAMIN	GBF	75	2	12 30	21811	2
MATTHEWS	ANDERSO	FB	2	1	7 30	11079	1
MATTHEWS	CHARLES	PNS	1	2	12 30	20159	1
MATTHEWS	DORA	B	25	1	6 30	10321	1
MATTHEWS	HORACE	WHB	44	2	3 30	5154	0
MATTHEWS	INFANT	WHS	38	1	7 30	12702	2
MATTHEWS	L	CLC	44	1	7 30	12846	1
MATTHEWS	LONNIE		67	1	8 30	15053	1
MATTHEWS	LULA		1	2	7 30	11053	2
MATTHEWS	MAGGIE		68	2	12 30	21658	2
MATTHEWS	PARTHEN	GH	41	1	11 30	19341	2
MATTHEWS	VIRGINIA	JJ	1	2	7 30	11051	1
MATTHEWS	WILLIAM		38	2	12 30	21062	2
MATTOX	MARY	FD	69	2	10 30	18184	1
MATTOX	WILLIE	FB	41	1	6 30	10795	2
MAULDIN	DEAN	D	42	2	7 30	12040	2
MAULDIN	LILLIAN	IL	31	1	10 30	18445	1
MAULDIN	MOLLIE		36	1	7 30	12663	2
MAUNEY	CHARLIE	J	25	1	3 30	4745	2
MAUNEY	ZORA	RC	70	1	12 30	21683	1
MASEY	LEA		59	1	12 30	23663	2
MASEY	ABE	AH	59	2	1 30	1485	1
MASEY	ALICE	HS	75	2	9 30	16672	1
MASEY	WILLIE	GG	23	1	12 30	20677	2
MASIE	INFANT	J	75	2	10 30	18303	1
MASIE	KATIE	WS	34	1	4 30	6844	1
MASIE	REYNARD		41	2	9 30	16133	2
MASINGO	LAURA	WA	25	2	11 30	19012	1
MASWELL	CAVANAU		38	1	10 30	17642	2
MASWELL	ADA	AW	1	2	6 30	9740	1
MASWELL	INELL	WR	3	2	6 30	9735	1
MASWELL	LEOTA	L	43	1	11 30	23236	2
MASWELL	WILL		63	2	3 30	5553	1
MAY	AUBREY		38	2	6 30	10698	1
MAY	CHARLES	SF	54	2	4 30	6870	1
MAY	CODY		6	1	6 30	3881	1
MAY	DORTHA	LD	66	2	10 30	18083	1
MAY	DOUGLAS	JJP	43	1	4 30	7082	2
MAY	ELIGA		35	1	1 30	22679	1
MAY	ESTELLE	UV	39	2	6 30	10773	1
MAY	FLOYD	L	52	2	1 30	1353	2
MAY	GEORGE		25	2	12 30	20745	1
MAY	HARLES	JJ	12	2	6 30	3991	1
MAY	JOHN		57	1	6 30	11202	1
MAY	LAURA		12	2	6 30	10001	1
MAY	LAURA	JM	25	1	9 30	15220	2
MAY	LIDELL	LRD	39	2	2 30	3120	2
MAY	LOU		52	2	4 30	7283	1
MAY	LOUISE	JC	67	2	2 30	3692	1
MAY	MARIAH	L	35	1	12 30	22932	2
MAY			18	2	8 30	14108	2

DEATH INDEX

MISSISSIPPI STATE BOARD OF HEALTH
BUREAU OF VITAL STATISTICS

KENTON HALL BUREAU SERVICE CO.

100 BUREAU SERVICE FORM 200-1-1944

NAME		SEX	COUNTY	COLOR	MONTH	YEAR 1900 AND	CERTIFICATE NUMBER	SEX	
FAMILY NAME	FIRST GIVEN NAME								
MAY	MARY	O	J	50	1	12	30	21295	2
MAY	MOSE	O	M	39	2	10	30	17651	1
MAY	SAM	O	S	34	2	7	30	12627	1
MAY	SHELLY	E	J	64	2	8	30	15003	1
MAY	W MRS	E	J	73	1	3	30	5764	2
MAY	WES	E	W	52	2	12	30	21322	1
MAY	WILLIE	E	W	14	2	5	30	8217	2
MAY	WOODROW	E	W	62	2	2	30	3608	1
MAYBERRY	DESSIE	E	W	63	2	7	30	13291	2
MAYER	INFANT	J		47	1	1	30	1222	1
MAYER	JOHN	J		44	2	5	30	8955	1
MAYERS	FLOROU	C	E	44	2	5	30	8857	2
MAYES	BLANCHI	C	E	25	2	6	30	10303	2
MAYES	FRANK	C	E	76	2	6	30	15269	1
MAYES	GURTIE	E	W	36	2	11	30	22960	2
MAYES	JULIA	E	W	24	1	3	30	4533	2
MAYFIELD	ALBERT	E	J	25	2	10	30	17293	1
MAYFIELD	ARCHIE	J	R	36	1	6	30	10667	1
MAYFIELD	CINDA	E	W	16	2	5	30	8224	2
MAYFIELD	DESSIE	E	W	17	1	9	30	15668	2
MAYFIELD	DORA	E	W	45	2	10	30	17785	2
MAYFIELD	FRANK	M	A	23	2	7	30	12280	1
MAYFIELD	GARFIEL	M	A	45	2	2	30	3272	1
MAYFIELD	GLORIA	M	S	24	2	3	30	4569	2
MAYFIELD	J	M	S	48	1	4	30	7218	1
MAYFIELD	JAMES	E	S	25	1	2	30	2002	1
MAYFIELD	JESSIE	E	S	65	1	3	30	5566	1
MAYFIELD	JOSELHI	E	S	75	2	1	30	1805	2
MAYFIELD	LAURA	E	S	6	2	6	30	9650	2
MAYFIELD	LYDIA	G	I	36	1	8	30	14488	2
MAYFIELD	MAGGIE	G	H	67	2	7	30	13335	2
MAYFIELD	MARY	E	W	75	2	8	30	15178	2
MAYFIELD	MARY	E	W	25	1	10	30	17312	2
MAYFIELD	OLIVIA	E	W	67	2	10	30	18093	2
MAYFIELD	PAUL	E	E	16	1	4	30	6436	1
MAYFIELD	SUSAN	E	E	45	2	9	30	16260	2
MAYHALL	BETTIE	N	A	67	1	12	30	21607	2
MAYHO	FRED	E	W	14	2	5	30	8253	1
MAYO	DUVIE	G	W	58	1	3	30	5482	2
MAYO	ELLA	G	W	38	1	11	30	19271	1
MAYO	INFANT	I	C	58	1	9	30	16440	1
MAYO	NEWT	E	W	73	1	9	30	16656	1
MAYO	WILL	E	W	48	2	3	30	23379	1
MAYS	ABRAHAM	E	A	73	1	4	30	7676	1
MAYS	ADDIE	E	A	6	2	2	30	2268	2
MAYS	ELLEN	E	A	36	2	1	30	937	2
MAYS	EMMA	E	A	72	2	12	30	21701	2
MAYS	JOHN	E	C	44	2	5	30	6956	1
MAYS	PEARLIE	E	C	15	2	11	30	18790	1
MAYS	SAM	E	C	72	2	7	30	13482	1
MAYSE	WILLIAM	E	J	76	2	1	30	1659	1
MAYSON	HARRET	E	J	18	2	2	30	2562	2
MAYSON	JENEVA	E	J	15	2	9	30	15625	2
MAYSON	LOWRY	E	W	39	2	1	30	1023	1
MAYWEATHER	DAWSON	E	W	49	2	11	30	23423	1
MCCRAINE	POLLY	E	J	79	2	5	30	3631	2
MCCRAINE	CORNELI	E	J	4	2	7	30	11918	2
MCADAMS	SARAH	E	J	12	1	4	30	6506	2
MCAFFEE	BUD	E	J	50	2	6	30	11055	1
MCAFFEE	DURIS	E	F	16	2	6	30	10125	2
MCAFFEE	J	E	F	25	2	1	30	619	1
MCALEXANDER	PRESTON	E	J	47	1	6	30	14726	1
MICALISTER	CREED	E	L	36	1	8	30	22945	1
MICALISTER	GEORGE	E	L	6	2	7	30	12029	1
MICALISTER	JULIA	E	L	67	2	11	30	19783	2
MICALISTER	LEANDER	E	L	73	1	5	30	9456	1
MICALISTER	TOM	E	L	73	1	4	30	7660	1

DEATH INDEX

MISSISSIPPI STATE BOARD OF HEALTH
BUREAU OF VITAL STATISTICS

WASHINGTON 6400 BUSINESS SERVICE DIV.

1946 BUREAU OF VITAL STATISTICS FORM 2001-1-1946

NAME			COUNTY	COLOR	MONTH	YEAR 1900 AND	CERTIFICATE NUMBER	SEX
FAMILY NAME	FIRST GIVEN NAME	MID- DIVISION PARENTS INITIALS						
MCALISTER	W	SWS	25	1	10	30	17364	1
MCALLITER	INFNT	QJ	16	8	3	30	22366	2
MCALPIN	JESSIE	UTJ	36	4	7	30	12604	2
MCALPIN	JIM	PRE	38	5	1	30	8627	1
MCALPIN	JOSEPH	PE	38	5	1	30	8951	1
MCALPIN	JOSEPH	PE	38	5	1	30	14308	2

CORRECTION

PRECEDING IMAGE HAS
BEEN REFILMED
TO ASSURE LEGIBILITY OR
TO CORRECT A POSSIBLE
ERROR

microfilmed by DIVISION OF RECORDS MANAGEMENT
Department of Archives and History
929 High Street
Jackson, MS 39202

MCCARTY	DENSEL	F	31	2	12	30	20389	1
MCCARTER	FALNIE	W	52	2	15	30	3092	2
MCCARTY	LISA	CM	12	2	1	30	247	2
MCCARTER	M	CA	35	2	10	30	17347	1
MCCARTY	SAW	E	41	1	5	30	8834	1
MCCARUEY	EMILY	AW	30	2	10	30	17267	2
MCCARUER	MARTHA	BW	58	1	5	30	23611	2
MCCARY	SOL	T	75	2	4	30	7734	1
MCCASKILL	ALLS	A	48	1	1	30	1250	1
MCCASKEY	ANNIE	PW	77	1	7	30	13690	2
MCCASKILL	BONNIE	DJ	34	1	2	30	2385	2

DEATH INDEX

MISSISSIPPI STATE BOARD OF HEALTH
BUREAU OF VITAL STATISTICS

NAME		SEX	YEAR 1900 AND...	MONTH	COLOR	COUNTY	FAMILY NAME	FIRST GIVEN NAME	IND. NO.	MARRIAGE STATUS	CERTIFICATE NUMBER	SEX
MCALISTER	W	SWS	25	1	10	30					173664	1
MCALLITER	INFNT		13	2	3	30					223666	2
MCALPIN	JESSIE	UTRE	34	1	7	30					126004	2
MCALPIN	JIM	PRE	25	1	4	30					66227	1
MCALPIN	JOSEPH	EE	38	1	4	30					6551	1
MCALPIN	S MRS	E	25	1	8	30					143008	2
MCANALLY	JAMES	AJ	71	1	4	30					76338	1
MCANINCH	M MRS	JW	63	1	8	30					239885	2
MCAROY	EDDIE	JHE	6	2	11	30					22206	1
MCARTHUR	ED	FE	14	2	7	30					12134	1
MCATEE	JUNE	S	25	1	1	30					663	1
MCAULIFFE	JUN	JM	1	1	6	30					9753	1
MCBEATH	J	MR	38	1	12	30					21020	1
MCBEE	C MRS	WB	13	1	5	30					6187	2
MCBETH	FKLD		25	2	4	30					6643	1
MCBETH	INFANT	FF	50	1	3	30					5305	1
MCBRAYER	HULBERT	NG	38	1	8	30					14520	1
MCBRIDE	INFANT	FL	49	2	1	30					1273	1
MCBRIDE	AKZONA		8	2	2	30					22236	2
MCBRIDE	MYRTLE		26	1	3	30					4769	2
MCBRIDE	MINERVA		6	2	6	30					9902	2
MCBRIDE	ANNIE		68	2	10	30					23935	2
MCBRIDE	J MRS	S	64	1	7	30					23821	2
MCBRIDE	ROSA		68	2	3	30					5685	2
MCBRIDE	WILLIAM	WB	25	1	12	30					20715	1
MCBROOM	JOHN	H	75	1	6	30					11644	1
MCBRYDE	MARTHA	JS	4	1	4	30					6139	2
MCCABEL	A	L	71	1	5	30					9428	1
MCCADNEY	MATILDA	LA	25	2	2	30					2736	2
MCCAFFEY	J	JM	57	1	5	30					3158	1
MCCAIN	ALAN	JE	27	1	12	30					20843	2
MCCAIN	CLAUDE		67	2	11	30					19747	1
MCCAIN	ENMA	J	78	1	11	30					20038	2
MCCAIN	JAMES	F	7	1	12	30					20306	1
MCCAIN	JAMES	W	78	1	6	30					15315	1
MCCAIN	NANCY		71	1	6	30					11324	2
MCCAIN	ROBERT	NG	46	1	10	30					17786	1
MCCALEB	THELMA	GG	35	2	9	30					16024	2
MCCALEB	VELMA	GF	35	2	9	30					16025	2
MCCALIL	WILLIAM	FR	43	1	3	30					5108	1
MCCALLUM	ALNIE	RA	27	2	3	30					4517	2
MCCALLUM	ANGUS	MA	1	1	11	30					18505	1
MCCALLUM	JOSELHI	AJ	45	2	2	30					3281	2
MCCALL	JOHN	N	63	1	12	30					21539	1
MCCALL	KATIE	BD	28	1	12	30					20846	1
MCCALLUM	NEIL	BB	25	1	10	30					17335	2
MCCALL	VERTIE	J	38	2	3	30					4388	1
MCCALUWAY	MINNA	ES	38	1	7	30					12766	1
MCCALTREE	WILLIE	SW	75	2	10	30					18321	2
MCCANN	BETTIE	U	67	2	10	30					18096	1
MCCANN	GERTRU	UR	50	1	3	30					16322	2
MCCANN	INFANT	RA	24	2	3	30					4601	2
MCCARLEY	E MRS	PN	25	1	1	30					628	1
MCCARLEY	HENRY	H	76	1	2	30					3903	2
MCCARTY	ALLIE	GP	20	2	9	30					15958	1
MCCARTY	DENSEL	PP	51	2	1	30					1310	1
MCCARTER	FALNIE	W	31	2	12	30					20889	2
MCCARTY	LIZA	EM	52	2	5	30					3092	2
MCCARTER	M	CA	12	2	1	30					247	2
MCCARTY	SAW	EA	35	2	10	30					17547	1
MCCARUEY	EMILY	A	41	1	5	30					8854	1
MCCARUER	MARTHA	BT	30	2	10	30					17467	2
MCCARY	SOL	TA	58	1	5	30					23611	2
MCCASKILL	ALEX	AT	75	2	4	30					7754	1
MCCASKKEY	ANNIE	PWT	48	1	1	30					1250	1
MCCASKILL	BONNIE	DJ	77	1	7	30					13690	2
			34	1	2	30					2985	2

DEATH INDEX

MISSISSIPPI STATE BOARD OF HEALTH
BUREAU OF VITAL STATISTICS

MONTH AND QUARTER DECEASED

AGE AT DEATH

NAME		COUNTY	COLOR	MONTH	YEAR 1900 AND	CERTIFICATE NUMBER	SEX
FAMILY NAME	FIRST GIVEN NAME						
MCCASKELL	JOHN	3	5	30	5449	1	
MCCASLIN	DELORAH	2	2	30	2607	2	
MCCASTON	JEWELL	7	2	30	3614	3	
MCCAY	GEORGIA	2	4	30	6730	2	
MCCHAREN	JAMES	5	2	30	3533	1	
MCCCHOREN	BETTIE	3	10	30	17555	2	
MCCCHRISTIA	WOODSON	6	1	30	11286	1	
MCCCLAIN	AB	4	1	30	3140	1	
MCCCLAIN	AB	8	1	30	205	1	
MCCCLAIN	GLEN	2	2	30	2819	1	
MCCCLAIN	HENRY	4	2	30	16205	1	
MCCCLAIN	INFANT	1	2	30	8179	1	
MCCCLAIN	JAMES	9	2	30	6264	4	
MCCCLAIN	JAMES	7	1	30	5709	1	
MCCCLAIN	JOHN	6	1	30	2024	4	
MCCCLAIN	MACK	7	2	30	1784	1	
MCCCLAIN	THOMAS	3	12	30	2102	5	
MCCCLAM	JULIA	6	7	30	13373	2	
MCCCLANAHAN	AND	4	4	30	7103	1	
MCCCLANE	STO	7	2	30	1833	1	
MCCCLAN	WALTER	7	1	30	5871	1	
MCCCLARIN	D	5	4	30	7286	6	
MCCCLARA	TOM	3	1	30	1972	1	
MCCCLATCHEY	SAM	4	2	30	5247	1	
MCCCLATCHEY	TYLER	4	2	30	1241	1	
MCCCLEANTY	ARTHUR	4	2	30	2339	2	
MCCCLEEDON	ANNIE	2	6	30	1723	9	
MCCCLELLAN	DAWZIE	3	10	30	7676	1	
MCCCLELLAN	MINNIE	3	4	30	4902	2	
MCCCLELLAN	DRUBIN	4	3	30	5120	1	
MCCCLELLAN	WALTER	5	1	30	21350	1	
MCCCLELLAN	WILLIAM	4	7	30	11929	9	
MCCCLENDON	ADLINE	3	4	30	6839	6	
MCCCLENDON	FRANK	2	2	30	6623	1	
MCCCLENDON	I	2	5	30	5593	1	
MCCCLENDON	IRENE	1	1	30	27	2	
MCCCLENDON	LEEMIMA	3	5	30	2294	3	
MCCCLENDON	MATHEW	3	2	30	2422	3	
MCCCLENDON	MINNIE	5	3	30	3364	5	
MCCCLENDON	REBECCA	5	6	30	11201	2	
MCCCLINTOCK	CARRIE	4	2	30	2257	2	
MCCCLINTON	CLEVE	4	12	30	2353	1	
MCCCLINTON	ELIZABE	2	5	30	8620	2	
MCCCLINTON	HOWARD	6	2	30	1522	2	
MCCCLINDON	ISABELL	1	2	30	2434	2	
MCCCLINDON	LUCY	3	5	30	8160	2	
MCCCLINTON	WILLIE	3	3	30	10711	1	
MCCCLOUD	ANNIE	5	3	30	5345	2	
MCCCLOUD	BECKIE	1	10	30	17081	1	
MCCCLOUD	BERTHA	4	5	30	3050	2	
MCCCLOUD	JANE	2	3	30	4525	2	
MCCCLOUD	JOSH	1	10	30	17033	1	
MCCCLOUD	USCAR	2	12	30	20596	1	
MCCCLOUD	SINIE	1	2	30	2473	2	
MCCCLURE	CURINE	3	1	30	20366	3	
MCCCLURE	HOWARD	1	11	30	16789	1	
MCCCLURE	JOHN	4	6	30	9812	1	
MCCCLURE	ROZIE	1	2	30	2173	1	
MCCCLUSKEY	L	1	1	30	16716	1	
MCCCUBE	JAKE	7	1	30	5932	1	
MCCUDNEY	JALE	6	2	30	2294	1	
MCCOLLUM	LARCELL	6	1	30	23913	1	
MCCOLLUM	LEL	2	1	30	665	1	
MCCOLLUM	MARY	6	10	30	18120	2	
MCCOLLUM	MAMIE	1	7	30	12076	2	
MCCOLLUM	WILLIAM	1	9	30	15553	1	
MCCOMB	SPENCER	5	11	30	19658	1	
MCCONCHIE	FREELAN	1	3	30	4093	1	

DEATH INDEX

MISSISSIPPI STATE BOARD OF HEALTH
BUREAU OF VITAL STATISTICS

REPRODUCED FROM ORIGINAL RECORDS OF THE

NAME

1910-1911

FAMILY NAME	FIRST GIVEN NAME	INITIALS	COUNTY	COLOR	MONTH	YEAR 1900 AND	CERTIFICATE NUMBER	SEX
MCCUNCHIE	JOHN	TW	1	1	5	30	7959	1
MCCUNELL	ANDREW	FN	34	2	1	30	902	1
MCCOOL	JIM	FAT	4	1	2	30	1307	1
MCCURD	C	FAT	5	1	7	30	2210	1
MCCURDLE	JOHN	AJA	18	1	9	30	13077	1
MCCURENS	ALEX	ARR	75	2	9	30	15696	1
MCCURKLE	JESSIE	RR	6	4	3	30	16701	1
MCCURKLE	WILLIE	KW	36	1	10	30	2154	7
MCCURLICK	CORNELI	LC	3	2	3	30	1755	7
MCCORLEY	OLLIE	IC	31	2	1	30	4925	1
MCCORMICK	ANN	IC	34	2	4	30	547	2
MCCORMICK	ANNIE	B	34	2	4	30	6859	2
MCCORMICK	BOBBIE	RD	34	2	4	30	6876	2
MCCORMACK	C	E	58	1	2	30	3586	2
MCCORMACK	EDMON	H	64	4	4	30	7495	1
MCCORMACK	ELIZABE	CA	14	2	4	30	6369	1
MCCORMACK	ETTA	CA	57	1	1	30	164	3
MCCORMACK	FRNK	CA	75	1	10	30	2410	7
MCCORMACK	GEORGE	JF	31	1	5	30	2204	1
MCCORMACK	HONORAH	HS	16	1	12	30	2048	3
MCCORMACK	JOSEPH	HS	75	1	6	30	1163	4
MCCORMACK	SALLIE	S	14	2	10	30	1709	4
MCCORMACK	WALTER	S	25	1	10	30	1732	2
MCCOWAN	EVA	CW	25	2	7	30	1238	7
MCCOWAN	IDA	W	68	1	7	30	2392	2
MCCOWAN	MARY	W	25	1	10	30	1728	4
MCCOY	BEN	W	4	4	1	30	1145	5
MCCOY	BILLIE	W	18	1	3	30	4495	1
MCCOY	CALRIE	W	59	1	6	30	1124	4
MCCOY	JIM	W	27	2	2	30	2366	2
MCCOY	JOE	W	44	2	1	30	2024	4
MCCOY	JOHN	W	67	2	6	30	1143	3
MCCOY	KATTIE	W	25	2	6	30	1031	3
MCCOY	LENA	W	76	2	12	30	2188	3
MCCOY	LOUIS	W	3	2	3	30	4183	2
MCCOY	MARY	J	55	2	1	30	1412	1
MCCOY	MARY	LA	61	2	8	30	1436	0
MCCOY	MARY	LA	23	1	12	30	2073	4
MCCOY	MINNIE	LA	68	2	6	30	2331	2
MCCOY	PEARL	LA	75	2	6	30	1519	3
MCCOY	PHRONIE	LA	35	2	6	30	1426	7
MCCOY	RICHARD	LA	1	2	9	30	152	16
MCCOY	TOM	F	35	2	4	30	6885	1
MCCRAE	ROBERT	LJK	69	2	7	30	1544	1
MCCRAE	FRANCIS	LJK	46	1	1	30	1206	6
MCCRAE	PHILIP	JPH	37	1	2	30	304	2
MCCRAE	UIOLA	H	34	1	11	30	1322	1
MCCRAE	ESTELLA	H	6	2	18	30	1389	7
MCCRAW	INFANT	JW	38	1	5	30	8780	1
MCCRAIN	ANNA	JW	25	2	1	30	641	2
MCCRAINE	BELLE	B	1	1	12	30	2195	2
MCCRAINE	LETHIA	JT	79	1	1	30	2212	2
MCCRAINEY	MARTHA	JW	31	1	12	30	2066	3
MCCRAY	ELOISE	JW	26	2	3	30	4753	8
MCCRAY	HENRY	JH	26	6	5	30	857	2
MCCRAY	SAMEY	JH	6	2	9	30	1549	9
MCCREIGHT	ELIZA	TS	53	1	3	30	5555	5
MCCREIGHT	WILLIAM	TS	59	1	6	30	2365	5
MCCREIRRIE	WILLIAM	SW	59	1	6	30	2365	5
MCCRIMON	HARRET	SW	18	1	5	30	8540	2
MCCRISTIAN	MCKINLE	DWA	27	2	3	30	4820	1
MCCRORY	CLINTON	DWA	4	1	8	30	1304	3
MCCRORY	DUROTHY	H	1	1	9	30	1843	5
MCCRORY	INFANT	JL	4	1	11	30	1557	7
MCCRORY	POLLY	HT	40	2	10	30	1763	6
MCCRORY	THOMAS	JH	24	1	7	30	1229	4
MCCRORY	JESSIE	JH	67	2	9	30	1663	4
MCCRORY	JOEL	JH	6	2	1	30	2215	5
MCCRORY	OLIVIA	J	38	2	5	30	4366	2

DEATH INDEX

MISSISSIPPI STATE BOARD OF HEALTH
BUREAU OF VITAL STATISTICS

REGISTER BIRTH NUMBER SERVICE NO.

SEE BAKER SERVICE FORM 200-1-1909

NAME		COUNTY	COLOR	MONTH	YEAR 1900 AND	CERTIFICATE NUMBER	SEX	
FAMILY NAME	FIRST GIVEN NAME							
MCCROY	WILL		27	2	4	30	6765	1
MCCUE	A	A W H P	57	1	2	30	2357	2
MCCUE	GLOVER	B R P T	54	1	1	30	5328	1
MCCULLY	CARL		41	1	6	30	1079	7
MCCULLOUGH	DAVE	D	68	2	2	30	1503	3
MCCULLAR	DAVE	S S F	54	1	5	30	1503	3
MCCULLAM	FRANCIS	S S F	31	2	10	30	1726	3
MCCULLOUGH	FRANCIS	S W A	57	1	1	30	1122	20
MCCULLAR	LUCY	J	31	1	6	30	2422	35
MCCULLAR	NELLIE	A R C	31	1	6	30	1406	65
MCCULLAM	R	P C	52	1	6	30	1406	65
MCCULLAM	REBECCA	A	31	2	2	30	1056	2
MCCULLY	ROZIE	J L	31	2	3	30	4059	2
MCCULLOUGH	HRUBY	L D M	30	2	5	30	9847	2
MCCULLAR	WILLIE	L D M	36	1	10	30	1756	7
MCCUNE	KATE	J	31	1	10	30	2426	3
MCCURLEY	JOHN	P	33	2	6	30	1057	4
MCCURTIS	HENRY	B	31	1	4	30	6121	1
MCCADE	JAMES	B T C	34	2	4	30	6057	1
MCDANIEL	JAMES	T C	31	1	7	30	1233	1
MCDANIEL	ANDREW	A	31	1	1	30	652	1
MCDANIEL	CHARLES	S N J P	57	1	1	30	1431	1
MCDANIEL	ELCUTA	S N J P	3	1	5	30	8010	2
MCDANIELS	FLOYD	C W S B	17	2	4	30	6240	1
MCDANIEL	HERCY	C W S B	72	1	5	30	9464	1
MCDANIEL	INFNT		19	2	11	30	2255	4
MCDANIEL	JAMES	M P A	57	1	6	30	11190	1
MCDANIEL	JULIA		23	2	2	30	2874	2
MCDANIEL	LILLIE	F R T	32	1	3	30	407	2
MCDANIEL	LYDA	T	48	1	9	30	1605	5
MCDANIELS	MALISSI		15	2	10	30	1713	3
MCDANIEL	MAJOR		30	2	6	30	11773	1
MCDANIEL	MARY	E J P	43	1	12	30	2114	3
MCDANIEL	MARY	A J T	57	2	5	30	4189	2
MCDANIEL	PKLSTON	J	29	1	3	30	3035	1
MCDANIEL	R	E C R	64	1	12	30	2134	3
MCDANIEL	ROE		75	1	3	30	3797	1
MCDANIEL	SARAH	H E S D	19	1	10	30	1720	7
MCDAY	MATHEW		72	2	6	30	1155	7
MCDILL	LIZZIE	H M C D C O	54	1	3	30	5330	2
MCDONALD	ABRAHAM	H M C D C O	32	2	6	30	1058	2
MCDONALD	ALFRED	C J L E A J	21	1	3	30	2236	6
MCDONALD	ALLIE	L E A J	4	2	8	30	1305	2
MCDONALD	ANDREW	J A J	33	1	10	30	1760	7
MCDONALD	ANNIE	H H G H	79	2	6	30	1174	3
MCDONALD	ANNIE	H H G H	79	2	6	30	1176	3
MCDONALD	BERTHA	H H G H	34	1	10	30	1754	0
MCDONALD	BOB	H	33	2	10	30	1755	1
MCDONALD	BUCK	H	32	1	3	30	604	4
MCDONALD	C	C L S W	36	2	9	30	1638	2
MCDONALD	CATHERIE	C L S W	12	2	2	30	2476	2
MCDONALD	CLAUDIE	J	24	1	10	30	1650	5
MCDONALD	CLEVELA	J J	17	1	1	30	489	1
MCDONALD	EDDIE	J J	40	2	5	30	2304	3
MCDONALD	EDDIE	J J	40	2	5	30	6825	1
MCDONALD	EMILINE	H G R E	4	1	6	30	9783	2
MCDONALD	EJAMES	H G R E	16	2	11	30	2235	6
MCDONALD	FLETCHER	H G R E	25	2	5	30	1906	5
MCDONALD	FRED	H G R E	79	2	11	30	2421	2
MCDONALD	GEORGE	W B F A	48	1	12	30	2124	8
MCDONALD	GILLIE	W B F A	30	2	1	30	1960	0
MCDONALD	HOWELL	W B F A	18	1	4	30	649	1
MCDONALD	IDA	B C T	72	2	4	30	7650	0
MCDONALD	INDA	B C T	50	2	4	30	725	1
MCDONALD	INFANT	T	45	2	12	30	2119	2
MCDONALD	JIM		67	2	4	30	752	1
MCDONALD	JOHN	W	51	2	7	30	1308	1
MCDONALD	JOHN	A A W	26	1	6	30	1433	3
MCDONALD	LAXIER	A W	32	1	4	30	685	8
MCDONALD	LOUISE	A W	38	1	7	30	1272	2

DEATH INDEX

MISSISSIPPI STATE BOARD OF HEALTH
BUREAU OF VITAL STATISTICS

COMPILED BY MISSISSIPPI SERVICE CO.

SEE INDEX NUMBER FROM 800-1-8000

NAME		COUNTY	COLOR	MONTH	YEAR 1900 AND	CERTIFICATE NUMBER	SEX
FAMILY NAME	FIRST GIVEN NAME						
MCDONALD	LULA L	72	2	6	30	1513	7 2
MCDONALD	MARY L	58	2	7	30	1322	1 2
MCDONALD	MARY L S	50	2	12	30	2022	2 2
MCDONALD	MARY HA L J C J	50	2	11	30	6128	2 2
MCDONALD	MARY HA L L L J	65	2	2	30	6628	2 2
MCDONALD	ORA L J W	35	2	7	30	1606	3 3
MCDONALD	ROXIE L C	33	2	11	30	2006	3 3
MCDONALD	ROBERT L C	35	2	10	30	2299	1 3
MCDONALD	RUBY L T J	34	2	12	30	2095	3 3
MCDONALD	SARAH L F	70	2	5	30	9413	2 2
MCDONALD	SARAH L F	70	2	5	30	9413	2 2
MCDONALD	SARAH L F	70	2	5	30	9413	2 2
MCDONALD	WILL U B	26	2	3	30	1844	3 3
MCDONALD	WILL IE B P	75	2	7	30	4785	1 1
MCDONALD	WILBERT T A P	38	1	1	30	1343	3 1
MCDONALD	WILL IE T A P	25	2	5	30	2298	3 3
MCDONNELL	ELIZA L C	3	2	4	30	6534	1 1
MCDONNELL	RUZIE L C	3	2	4	30	6510	2 2
MCDOWELL	STEVE A T	71	1	1	30	2424	6 2
MCDOWELL	DOTY A T	71	1	1	30	1711	1 1
MCDOWELL	GEORGLA A G M	23	2	4	30	6637	7 1
MCDOWELL	HERLAN A G M	34	2	2	30	4402	1 2
MCDOWELL	JIM A G M	17	2	2	30	2516	1 1
MCDOWELL	JOSEPH C G	54	2	9	30	16400	1 1
MCDOWELL	KATIE C G	55	1	4	30	7359	1 1
MCDOWELL	LUNCH W	17	2	4	30	15654	1 2
MCDOWELL	SILVEST W	53	2	5	30	3103	1 1
MCDOWELL	SYBIL L C A N	76	2	1	30	1652	1 1
MCDUFF	DAN L C A N	38	1	3	30	4993	3 2
MCDUFFEY	MYRTLE R A N	53	2	6	30	11322	2 2
MCDUFFEY	RENA R A N	71	1	2	30	2442	2 3
MCEACHERN	NANCIE R A N	25	2	2	30	2763	1 1
MCELROY	ADDIE M L D	6	2	11	30	16630	0 2
MCELROY	J J M L D	18	1	12	30	2551	2 2
MCELROY	JOHN P R S	14	2	1	30	334	1 1
MCELROY	MARY L D J J	38	2	10	30	17632	1 1
MCELROY	WILLIAM B J J	36	1	5	30	8764	1 2
MCELROUANY	WOLNEY E M E	38	1	11	30	13258	1 1
MCELREEN	WILLIAM E M E	53	1	6	30	11108	1 1
MCELVIN	C M E M E	57	1	3	30	23569	1 1
MCELWEE	K W G	57	1	3	30	5460	1 1
MCEVELLY	HARRY K W G	3	1	5	30	6016	1 1
MCEWIN	A L T J P	57	1	11	30	18668	1 1
MCFALL	CHARLES R W W	57	1	3	30	5461	1 1
MCFALL	JOHN R W W	43	1	3	30	5220	1 1
MCFALLEN	MANDY C S	39	2	8	30	14564	1 1
MCFARLAND	L J S	39	2	10	30	17652	1 2
MCFIELDS	MARSHAL W	11	2	12	30	20450	1 1
MCFIELD	RUSIE W	1	1	1	30	58	1 1
MCGARRH	AUGUST V C D A	75	2	2	30	3842	2 1
MCGARRH	LUTHER V C D A	49	1	9	30	16320	1 1
MCGAUGHLY	W D N J A	41	1	3	30	5153	1 1
MCGEE	ADA D J A	41	1	9	30	16133	1 1
MCGEE	ALWA D J A	55	2	7	30	13166	1 2
MCGEE	BEN D J A	28	2	4	30	6747	1 1
MCGEE	BUB D J A	33	2	12	30	21041	2 2
MCGEE	CATHERI P	35	2	11	30	19226	1 1
MCGEE	CLARA P	2	2	5	30	8003	2 2
MCGEE	ETHEL P	17	2	7	30	13204	2 1
MCGEE	EVA M F	27	2	8	30	14366	1 1
MCGEE	FANNIE M F J K	68	2	7	30	13423	1 2
MCGEE	FRANK M F J K	20	1	6	30	10209	1 2
MCGEE	ISABELL F	27	2	11	30	19131	1 1
MCGEE	JESSE H W C	17	2	4	30	6444	1 2
MCGEE	JOE H W C	41	1	9	30	16145	1 1
MCGEE	JOHN W J W R	53	2	6	30	16374	1 1
MCGEE	JOE W J W R	73	2	5	30	11592	1 1
MCGEE	JOYCE W J W R	34	2	6	30	6712	1 1
MCGEE	JOYCE W J W R	34	2	6	30	13689	1 2

DEATH INDEX

MISSISSIPPI STATE BOARD OF HEALTH
BUREAU OF VITAL STATISTICS

REGISTRATION AND NUMBER SERVICE NO.

AGE BASED - LIMITED FORM 600-1-1928

NAME		PRO- STATE PARISH INITIALS	COUNTY	COLOR	MONTH	YEAR 1900 AND...	CERTIFICATE NUMBER	SEX
FAMILY NAME	FIRST GIVEN NAME							
MC GEE	JOE	LSU	44	2	9	30	23269	1
MC GEE	JOSEPH		48	1	7	30	126998	1
MC GEE	JOHN	HMM	64	1	7	30	143001	1
MC GEE	JULIA	LL	25	2	1	30	676	2
MC GEE	LEE	OJ	23	2	2	30	2843	1
MC GEE	LEE	O	23	2	2	30	2839	1
MC GEE	LUCILE	GH	43	2	2	30	21133	2
MC GEE	MACK		38	1	2	30	2859	1
MC GEE	MATTIE	CL	26	2	2	30	22364	1
MC GEE	MELVINA		68	10	2	30	22633	2
MC GEE	OSMAR	GSW	13	1	1	30	16130	0
MC GEE	REBECCA		26	6	1	30	22364	1
MC GEE	REBECCA		6	1	1	30	22633	2
MC GEE	THELMA	LN	41	7	7	30	11961	1
MC GEE	WILLIAM	JJ	23	2	6	30	10003	2
MC GEE	WILLIAM	J	45	2	5	30	10003	2
MC GEE	ZEDRICK	J	27	2	4	30	22363	1
MC GEE	JAMES	MJM	57	1	3	30	6978	1
MC GEE	MARY		17	1	6	30	4616	1
MC GEE	MARY	HT	1	1	5	30	8561	2
MC GEE	MARTIN	HJ	1	1	11	30	18573	1
MC GHEE	FANNIE	WD	4	1	4	30	6211	2
MC GHEE	PEARL	ES	52	2	11	30	19558	1
MC GHIN	T	LL	57	1	1	30	23569	1
MC GILL	BURIE	BC	31	2	8	30	14399	1
MC GILL	ELBERT	DD	31	2	2	30	22796	1
MC GILL	NETTIE	CU	73	1	7	30	10606	2
MC GILL	WILL	DD	34	2	8	30	14551	1
MC GILVARY	DUNCAN	BD	45	1	6	30	14661	1
MC GILVARY	HENRY	PA	18	2	11	30	18827	1
MC GILVARY	LILLIAN	PA	34	2	1	30	883	2
MC GLOTHEN	BOB	CH	68	2	4	30	2300	1
MC GLOTHEN	TOM	CH	36	2	3	30	22939	1
MC GOHA	ASSIE	GJH	69	1	7	30	13447	2
MC GOUGHY	PAUL	OH	41	2	5	30	8042	1
MC GOWAN	CHARLIE		13	2	7	30	12082	1
MC GOWAN	INFANT	DP	45	1	9	30	16252	2
MC GOWAN	J	CT	6	2	10	30	16943	1
MC GOWAN	JAMES	KS	23	1	12	30	20664	1
MC GOWAN	MARY	SH	55	2	6	30	11167	2
MC GOWAN	NARSSIA	H	74	2	12	30	11755	2
MC GOWAN	ROAN		53	2	16	30	11090	1
MC GOWEN	HARRIS	OR	57	2	5	30	23584	1
MC GOWEN	HAMJE	AB	17	2	1	30	433	2
MC GOWIN	MARY	MB	74	2	12	30	21763	2
MC GOWN	SUSIE	BD	13	2	3	30	4303	2
MC GRATH	LEONTINE	CM	45	1	11	30	19398	2
MC GRAM	ALICE	LSH	30	1	1	30	24222	2
MC GRAM	LYDIA	FL	14	1	4	30	6555	2
MC GREGOR	GLADIS	LL	7	1	9	30	15531	2
MC GREN	CURTIS	LC	34	1	10	30	17516	1
MC GREN	ETHEL	LP	67	2	9	30	16566	1
MC GREN	INFANT	HF	32	2	5	30	3704	2
MC GREN	SARAH	JF	24	1	12	30	20634	2
MC GRUDER	INFANT	JS	1	2	4	30	6074	1
MC GUIRE	JOHNY	J	67	2	2	30	3685	1
MC ILLWAIN	UPAL	AH	77	1	1	30	24154	2
MC INNIS	MACK	CC	35	2	3	30	4892	1
MC INNIS	ARDELLA	BM	21	2	6	30	10214	2
MC INNIS	EUGENE	MM	25	2	9	30	15864	1
MC INNIS	M	CR	20	1	4	30	6510	1
MC INNIS	PEARL	CD	24	2	12	30	20645	2
MC INNIS	W	SL	21	2	7	30	12257	1
MC INTEE	BELL		42	2	9	30	16164	2
MC INTOSH	ARMILLIE	E	18	2	2	30	2569	2
MC INTOSH	FANNIE	MJE	74	2	11	30	19863	2
MC INTOSH	G	RC	15	1	5	30	8274	1
MC INTOSH	GERTRUD	T	76	2	12	30	21892	2
MC INTOSH	INFANT	LK	24	1	5	30	8402	1

DEATH INDEX

MISSISSIPPI STATE BOARD OF HEALTH
BUREAU OF VITAL STATISTICS

REVISION AND BUREAU SERVICE INC.

SEE BACK SHEET FOR 840-10000

FAMILY NAME		NAME		COUNTY	COLOR	MONTH	YEAR 1900 AND	CERTIFICATE NUMBER	SEX
FIRST GIVEN NAME		PHO- NICS OR DE OF PARENTS INITIALS							
MCINTOSH	JOSEPH	R		14	2	4	30	6398	1
MCINTYRE	ELIJAH	R	JH	73	2	7	30	24056	1
MCINTYRE	GEORGE			19	2	6	30	10192	1
MCINTYRE	HAZEL	I	JW	20	1	10	30	17210	2
MCINTYRE	JUNIE	I	JW	61	2	7	30	13264	1
MCINTYRE	LEONA			14	2	4	30	6335	2
MCKANDIS	RACHEL	H	PO	25	2	9	30	15223	2
MCKASKEL	ALMA			30	2	1	30	627	2
MCKAY	ALLEN			63	2	12	30	21532	1
MCKAY	DORA		J	25	1	4	30	6619	2
MCKAY	FLAVIUS	J	SU	30	1	11	30	19158	1
MCKAY	FRANKLIP			45	1	7	30	12953	1
MCKAY	JOHN			60	2	11	30	23732	1
MCKAY	JOHN	R	JW	61	1	1	30	23751	1
MCKAY	JOSE	R	JW	32	2	1	30	860	1
MCKAY	NANIE	H	PH	10	1	4	30	22315	2
MCKAY	OSTER			50	2	1	30	1303	2
MCKAY	RUTH			24	2	3	30	4205	2
MCKAY	WILLIAM	B	J	61	1	3	30	5552	1
MCKEE	ALBERT	L	JL	76	1	7	30	13618	1
MCKEE	EDGAR	B	JL	43	1	11	30	13397	1
MCKEE	ELLA	B	JL	54	1	10	30	17947	2
MCKEE	ELLA	E	JL	54	1	10	30	17947	2
MCKEE	KENNY	E	JL	71	1	4	30	7641	1
MCKEE	LAURA	P	R	54	1	6	30	11151	1
MCKEE	LINNIE	A	JJ	47	1	1	30	1233	2
MCKEE	ROSAVEL			75	2	7	30	13669	1
MCKEE	S	M	H	51	2	5	30	23486	1
MCKEEL	MARY			75	2	9	30	16707	2
MCKEMUR	W			6	1	1	30	146	1
MCKENNEY	CECELIA	A	JC	44	1	7	30	12897	2
MCKENNEY	JOHN	A	JL	38	1	2	30	3109	1
MCKENNEY	MELIA	A	JL	22	2	7	30	13510	2
MCKENZIE	A	Z	M	46	1	7	30	23259	1
MCKENZIE	CHARLIE	C	C	34	1	12	30	20911	1
MCKENZIE	D	R	C	45	1	8	30	14723	1
MCKENZIE	GEORGE	D	W	15	2	1	30	369	1
MCKENZIE	GEORGE	D	W	46	1	5	30	8993	1
MCKENZIE	MATTIE	D	W	2	1	11	30	18553	2
MCKENZIE	MARY	J	C	65	1	9	30	16512	2
MCKENZIE	PHILIP			5	2	10	30	16933	3
MCKENZIE	TROY	L	W	70	2	9	30	16616	1
MCKENZIE	UNICE	B	P	5	2	6	30	22139	1
MCKEVOUGH	ALERT	U	C	48	1	6	30	23400	1
MCKEVER	DELLA			20	2	9	30	15706	1
MCKEY	CHARLES	A		70	1	2	30	3999	1
MCKEY	JOHN	J	J	63	2	6	30	11335	1
MCKEY	MARSHAL			63	2	5	30	9266	1
MCKILPING	LEE			51	2	2	30	3411	1
MCKINLEY	JOHN	J	J	78	2	12	30	21926	1
MCKINLEY	ANNIE	J	J	46	1	12	30	21205	2
MCKINLEY	DORIS	I	J	80	1	10	30	18439	2
MCKINLEY	JOHN	W	L	9	2	12	30	20340	1
MCKINLEY	LOYD	W	L	18	2	1	30	449	1
MCKINLEY	LUCY	W	A	10	2	5	30	8162	2
MCKINLEY	MARY	E	R	8	2	8	30	13938	2
MCKINLEY	PEARLIE		W	14	2	11	30	16763	2
MCKINNEY	BELLE			43	2	6	30	11046	2
MCKINNEY	BENJAMIN	F	W	25	1	6	30	3956	1
MCKINNON	CLYDE		W	47	1	12	30	20708	1
MCKINNEY	CYNTHIA			47	2	6	30	10984	2
MCKINNEY	D	F		3	1	6	30	3965	1
MCKINNEY	ERNEST			67	2	6	30	11469	1
MCKINNEY	FRANCIS	J	W	78	2	3	30	5954	2
MCKINNEY	HIRAM	L	W	41	1	5	30	6847	1
MCKINNEY	JOSEPH	W	S	17	2	6	30	10142	2
MCKINNEY	KATIE		M	2	2	7	30	11863	2
MCKINNEY	LEE		C	47	2	5	30	9013	1
MCKINNEY	LEE			53	2	2	30	3452	2

DEATH INDEX

MISSISSIPPI STATE BOARD OF HEALTH
BUREAU OF VITAL STATISTICS

REGISTER AND BIRTH SERVICE DIV.

SEE BACK-CENTER PAGE 2007-19000

NAME		COUNTY	COLOR	MONTH	YEAR 1900 AND	CERTIFICATE NUMBER	SEX	
FAMILY NAME	FIRST GIVEN NAME							
MCKINNEY	MARY	W	69	2	4	30	7508	2
MCKINNEY	SALLIE		78	2	4	30	3986	2
MCKINNEY	WILSON	F	8	1	4	30	6261	1
MCKINSTRY	W	BEH	6	1	4	30	7490	1
MCKINZIE	WILSON		16	1	8	30	14065	1
MCKISSICK	WILL	JW	41	1	7	30	12800	1
MCKNGHT	CORINE	JCC	76	2	3	30	5324	2
MCKNIGHT	FLORENC	CC	27	2	3	30	4826	2
MCKNIGHT	JOHN	WRB	58	1	12	30	21456	1
MCKNIGHT	KATHERI	B	10	1	4	30	2231	2
MCKNIGHT	MARY	JMJ	10	1	3	30	4284	2
MCKNIGHT	MONROE	JT	6	1	11	30	16591	1
MCLAIN	ALBERT	AEB	27	1	12	30	20824	1
MCLAIN	ALLEN	E	75	1	9	30	16705	1
MCLAIN	EARL	AJE	34	1	12	30	20946	1
MCLAIN	ELIZABE		21	1	16	30	10216	2
MCLAIN	ELLA	J	77	1	9	30	16794	2
MCLAIN	FRANK		77	2	11	30	13773	1
MCLAIN	HARMON	JW	31	1	12	30	20880	1
MCLAIN	HERMAN	JWL	31	1	12	30	20881	1
MCLAIN	INFANT	J	3	1	19	30	16304	2
MCLAIN	JOHN	C	3	2	9	30	15452	1
MCLAIN	LILLIE	A	45	2	1	30	1115	2
MCLAIN	RUTH	ARL	1	1	9	30	15425	2
MCLAIN	VIMOT	F	77	1	6	30	15506	1
MCLAIN	WILLIAM	BRE	25	1	2	30	2673	1
MCLANE	DELIA	J	60	2	5	30	3207	2
MCLAUGHLIN	HENCE	JSA	32	2	3	30	4886	1
MCLAUGHLIN	JOSEPH	AJA	25	1	7	30	12373	1
MCLAUGHLIN	WILLIE	ALS	56	2	1	30	23555	1
MCLAUGHLIN	WILLIE	MA	32	2	7	30	13765	2
MCLAURIN	DAVE	A	65	2	12	30	23845	1
MCLAURIN	DAISY	A	61	2	4	30	7433	2
MCLAURIN	EMMET	MDW	25	1	1	30	616	1
MCLAURIN	EVANS		64	2	7	30	13309	1
MCLAURIN	GEORGE	CGC	25	1	12	30	20725	1
MCLAURIN	GEORGE		61	2	12	30	21512	1
MCLAURIN	NANCY	JBF	38	1	11	30	19290	2
MCLAURIN	OFFIE	LR	25	2	9	30	15052	1
MCLAURIN	OSLA		62	2	10	30	16057	1
MCLAYAR	INFANT	E	81	1	5	30	24256	1
MCLEAN	IDELLA	JW	58	1	5	30	9194	2
MCLEES	MATILDA	JJM	76	1	5	30	9539	2
MCLEIN	INFANT	J	61	2	2	30	3588	2
MCLELLAN	ELIZA	MJJ	27	1	3	30	4795	2
MCLELLAN	LILLIE	MP	26	2	6	30	2265	2
MCLELLAN	LIZZIE	J	26	1	10	30	17419	2
MCLELLAN	MANUEL	JWJ	26	1	11	30	19079	1
MCLELLAN	STELLA	J	26	1	10	30	17413	2
MCLELLAN	W	EWJ	26	1	4	30	6745	1
MCLEMURE	AMOS	MA	36	1	1	30	981	1
MCLEMURE	J	JH	1	1	8	30	13816	1
MCLEMURE	JACK	A	4	2	7	30	11924	1
MCLEMURE	TILMAN	R	19	1	11	30	18053	1
MCLEMURE	WILLIAM	HSB	17	1	4	30	6462	1
MCLENDON	EMMA	H	45	2	10	30	17783	2
MCLENDON	GEORGE	AGB	67	2	3	30	5654	1
MCLENDON	JESSIE	B	64	1	4	30	7501	1
MCLENDON	PATSEY	L	37	2	10	30	17574	2
MCLENDON	PERLIE	MS	35	2	12	30	20970	2
MCLEOD	DONALD	NW	21	1	12	30	22579	1
MCLEOD	DONALD	NW	21	1	12	30	22579	1
MCLEOD	J	WN	21	1	5	30	4524	1
MCLEOD	MARY	WD	21	1	3	30	4520	2
MCLEOD	MARY	A	21	1	3	30	4526	2
MCLEOD	HOLLIE	T	21	1	3	30	19826	2
MCLIN	FRANCIS	J	68	1	11	30	6313	2
MCLORRIS	FANNIE	S	15	2	4	30	3515	2
MCLOU	INFANT	CS	57	2	2	30	3672	1
MCLOU	INFANT	CS	81	1	5	30		

DEATH INDEX

MISSISSIPPI STATE BOARD OF HEALTH
BUREAU OF VITAL STATISTICS

FAMILY NAME		FIRST GIVEN NAME	BY MARRIAGE PARENTS INITIALS	COUNTY	COLOR	MONTH	YEAR 1900 AND	CERTIFICATE NUMBER	SEX
MCLURIN	JAMES		J	25	2	8	30	14204	1
MCMAHAN	NANCY		J	39	1	6	30	10772	2
MCMANUS	JAMES		ML	15	1	3	30	4219	1
MCMANUS	MARGRET		MLW	41	1	8	30	14589	2
MCMANUS	SALLIE		RJ	19	1	6	30	22546	2
MCMMASTER	HENRY		RCMT	27	1	2	30	2877	1
MCMMASTER	ROSA		FT	82	1	1	30	1991	2
MCMAYHON	DOCTOR		FT	17	2	4	30	6439	1
MCMICHAEL	JANE		EM	4	2	5	30	8027	2
MCMILLAN	ALICE		CTP	41	1	10	30	17668	2
MCMILLAN	CLEM			44	2	16	30	13054	1
MCMILLAN	DAISY		AB	31	2	11	30	13167	2
MCMILLAN	FRANCIS		AB	25	2	9	30	15790	2
MCMILLAN	FRED		PJEM	29	1	4	30	6780	1
MCMILLAN	GEORGE		WJW	31	1	10	30	18447	1
MCMILLAN	HENRY		WJ	43	2	2	30	3227	1
MCMILLAN	J		M	14	2	8	30	14001	1
MCMILLAN	JAMES		JGF	72	2	6	30	15139	1
MCMILLAN	JAMES		FGF	73	1	11	30	19885	1
MCMILLAN	KING		GTJ	34	2	7	30	12642	2
MCMILLEN	LINDIE			48	2	12	30	21251	1
MCMILLEN	LISA			50	2	6	30	11058	2
MCMILLEN	LLOYD		S	4	1	11	30	22126	1
MCMILLEN	M		DJ	75	2	12	30	21807	1
MCMILLEN	MATTIE		JJC	41	1	2	30	3163	2
MCMILLEN	MARTHA		LC	41	1	2	30	3153	2
MCMILLEN	MAURINE		LJE	81	1	8	30	15360	2
MCMILLEN	MONT			19	1	8	30	22551	1
MCMILLON	SAMIE		LWT	31	2	12	30	20886	2
MCMILLON	SARAH		LWT	48	2	9	30	16307	1
MCMILLON	SARAH		EJ	4	1	6	30	13854	2
MCMOORE	WILLMEN		JAP	24	2	2	30	2635	2
MCMULLEN	H		PR	51	1	7	30	13076	1
MCMULLEN	HANNAH		RWA	67	2	6	30	11431	2
MCMULLEN	INFANT		WJ	47	1	8	30	14728	2
MCMULLEN	INFANT		WJ	38	1	1	30	558	2
MCMULLEN	JOHLIE		LM	51	2	2	30	3414	1
MCMULLEN	JOHN			4	1	10	30	16920	1
MCMULLEN	W		AB	47	1	12	30	21227	1
MCMULLEN	W		AJ	25	1	6	30	10451	1
MCMURRY	GEORGE			31	2	1	30	24246	1
MCMURRAY	IMOGENE		A	27	2	2	30	2875	2
MCMURRY	R		TJD	6	1	4	30	6163	1
MCMURTRY	DAN			28	2	7	30	12519	1
MCMURTRY	SELAH		IJR	27	1	6	30	10510	2
MCMUTTRY	FENDA			26	2	11	30	19091	1
MCNAIR	BELLE		EJA	25	1	3	30	4653	2
MCNAIR	CLARENC		AA	48	2	4	30	7213	1
MCNAIR	DAN			64	2	6	30	11355	1
MCNAIR	DANIEL		EJRE	64	1	10	30	23827	1
MCNAIR	ELLA		GE	43	1	12	30	21145	2
MCNAIRY	ESSIE			48	2	6	30	11022	2
MCNAIR	RUTH		SC	46	2	6	30	10967	2
MCNAIR	SAM			76	2	10	30	18362	1
MCNAIR	WILL		WB	42	2	1	30	10866	1
MCNEACE	INFANT		DE	42	2	8	30	14605	1
MCNEAL	ABE			60	2	12	30	21493	1
MCNEAL	BERTHA		CSG	60	2	7	30	13242	1
MCNEAL	LOUISE			14	1	12	30	20438	2
MCNEAL	WALAN			61	2	2	30	3591	2
MCNEAL	OLLIE		JW	24	2	9	30	15713	1
MCNEAL	WILL			67	2	7	30	13400	1
MCNEELY	MARTHA		L	1	2	2	30	2197	2
MCNEELY	MARY		LA	19	2	4	30	6403	2
MCNEEL	RUFUS		SRG	62	1	3	30	5534	1
MCNEER	RUTH			26	1	2	30	2862	2
MCNEES	EUELYN			52	2	6	30	11100	2
MCNEICE	INFANT		CE	40	1	1	30	1045	2
MCNEICE	INFANT		CMEJ	40	1	1	30	1046	2
MCNEILL	JENNER		HMJ	17	1	4	30	6447	1
MCNEIL	JOHN		E	70	1	3	30	5722	1

DEATH INDEX

MISSISSIPPI STATE BOARD OF HEALTH
BUREAU OF VITAL STATISTICS

REGISTRATION MADE BY THE DEPARTMENT OF HEALTH

SEE BOARD-HEALTHY PEOPLE PAGE 140-140A

FAMILY NAME		FIRST GIVEN NAME	SEX	COUNTY	COLOR	MONTH	YEAR 1900	CERTIFICATE NUMBER	SEX
		INITIALS	PARENTS INITIALS				AND		
Mc	Memor	W. H.		6	1	1	30	146	
MC	NEILL	VIRGINIA	L	75	2	7	30	13575	2
MC	NIECE	GEORGE	LM	38	2	5	30	8787	1
MC	NIGHT	ERLINE		42	1	11	30	13385	2
MC	NINCH	JIM	ARC	5	1	7	30	11938	1
MC	NINCH	WILLIAM	MJ	5	1	10	30	16927	1
MC	NULTY	JESSIE		43	2	7	30	23227	1
MC	NUTT	ANNIE	J	71	1	3	30	24026	2
MC	NUTT	FANNIE		49	2	11	30	19511	2
MC	NUTT	JOHN	HR	27	2	1	30	22860	1
MC	OLEP	ANNIE	EL	67	2	11	30	19301	2
MC	UVEEN	EMANUEL	GLS	30	1	1	30	24217	1
MC	UVEEN	FRANK	LS	1	1	3	30	4081	1
MC	UVEEN	FRANK	JJ	55	1	12	30	21401	1
MC	UVEEN	HUGHY	UL	33	2	2	30	3086	1
MC	UVEEN	JOHN	FJS	53	1	12	30	21589	1
MC	UVEEN	LIWANA		42	2	7	30	12051	2
MC	UVEEN	MARY	EJL	16	1	8	30	14070	2
MC	UUIEN	CHESTER	RC	30	1	7	30	13726	1
MC	UUIRT	INFANT	CH	52	2	2	30	344	2
MC	PHAIL	ELLEN	J	33	1	11	30	19194	2
MC	PERSON	DELIA		75	2	11	30	13555	2
MC	PERSON	JULIA	C	28	2	9	30	15527	2
MC	RAE	ALEXAND	CF	1	1	9	30	15398	1
MC	RAE	E	RJB	77	1	11	30	20028	1
MC	RAE	VIRGINIA	J	21	1	10	30	17214	2
MC	RANEY	BILLY	EM	43	1	5	30	8889	1
MC	RANEY	JAMES	WJB	51	1	7	30	13079	1
MC	RANEY	NANCY	WNO	16	1	6	30	10122	2
MC	RANEY	VERNON		16	1	5	30	8292	1
MC	REA	LUDIE	CJW	38	1	5	30	8776	2
MC	SHAM	CLEMENT	FW	42	1	6	30	10831	2
MC	SHANE	EDWARD	REW	42	1	2	30	3176	1
MC	SHANN	MATILDA	R	38	2	5	30	8097	2
MC	SHANN	RACHEL	JWC	41	1	12	30	21096	2
MC	SHANN	RANDOLPH	W	38	2	3	30	5003	1
MC	SWAIN	AUSTIN	E	56	2	7	30	23564	1
MC	SWAIN	NAPOLEO		31	2	11	30	19163	2
MC	SWAIN	W	MJ	24	1	4	30	6593	1
MC	SWEENEY	FRANK	LJAJ	34	1	10	30	17530	1
MC	TORY	SARAH	AG	25	2	8	30	14254	2
MC	UAIN	TIM		6	2	1	30	161	1
MC	UAY	CHARLES	SEA	48	2	2	30	3364	1
MC	VEYS	ROBERT	CD	59	1	6	30	11254	1
MC	UORE	MARY	GM	6	1	12	30	20279	2
MC	WILLIAMS	BENNIE		34	1	7	30	12613	1
MC	WILLIAMS	SCALOWAY	GA	50	2	12	30	21291	1
MC	WILLIAMS	CICERO		45	2	11	30	19448	1
MC	WILLIAMS	LUNA	JT	38	2	6	30	14525	2
MC	WILLIAMS	MARIE		34	1	2	30	2990	1
MC	WILLIAMS	STHOMAS	JJ	33	2	7	30	12657	1
MC	WILLIAMS	STOM	JJ	33	2	7	30	12749	1
MC	DDONALD	BOBBIE	JSGFP	46	1	11	30	23251	2
MC	ADOR	EDWARD	HBA	18	1	11	30	18051	1
MC	ADOWS	ANNIE		48	2	3	30	5264	2
MC	ADOWS	EMRS	M	75	1	6	30	11629	2
MC	ADOWS	INFANT	UG	76	1	4	30	7007	1
MC	ADOWS	J	WH	23	1	5	30	8495	1
MC	ADOWS	MARY	JW	42	1	9	30	16158	2
MC	ADOWS	MINNIE	AB	65	1	3	30	5585	2
MC	ADOWS	NELLIE		31	2	9	30	16829	2
MC	ADOWS	NOBLE	J	70	1	4	30	7625	1
MC	ADOWS	SAMUEL		42	2	7	30	12830	1
MC	EAKS	MARTHA		68	2	6	30	23914	2
MC	EALER	LOUIS	FLF	44	1	4	30	7107	1
MC	EANS	ALICE		47	2	12	30	21234	2
MC	EANS	BESSIE	MHS	54	2	12	30	21361	2
MC	EANS	LUCILE		6	2	8	30	13923	2
MC	EANS	WALTER	S	22	2	8	30	14143	1

DEATH INDEX

MISSISSIPPI STATE BOARD OF HEALTH
BUREAU OF VITAL STATISTICS

ADDITIONAL BIRTH RECORDS

SEE BIRTH INDEX FOR 1900-1909

NAME		COUNTY	COLOR	MONTH	YEAR 1900 AND	CERTIFICATE NUMBER	SEX
FAMILY NAME	FIRST GIVEN NAME						
MEYERS	THELMA	AF	M	1	1	33	2
MEYER	ERNEST	AF	M	1	1	20	1
MEYERS	RALPH	EG	C	1	1	4	1
MEYERS	CALVIN	EG	C	1	1	15	1
MEYERS	CURTIS	EG	C	2	2	17	1
MEYERS	WINTNEY	SH	J	1	1	20	1
MHUON	ALICE	SH	J	2	2	17	1
MHUON	JULIUS	SH	J	2	2	15	2
MHUON	WILLIE	SH	J	2	2	17	1
MICHELL	LUCY	LM	W	2	2	6	1
MICHAELS	H	LM	W	1	1	14	1
MICHELSON	I	LM	W	2	2	3	1
MICHEL	MIKE	M	J	1	1	4	1
MICHIE	GEORGE	M	J	2	2	18	1
MICKELSON	GERA	J	N	1	1	3	1
MICKENS	RAFE	J	N	2	2	15	2
MICKINS	INFANT	M	M	2	2	9	1
MICKSON	HENRY	M	M	2	2	23	1
MIDDLETON	ARTHUR	C	E	2	2	13	1
MIDDLETON	AUGUSTI	C	E	2	2	6	1
MIDDLETON	CARY	C	E	2	2	2	1
MIDDLETON	CHARLOT	SB	CB	2	2	2	1
MIDDLETON	CHARLES	SB	CB	2	2	21	1
MIDDLETON	CLARA	SB	CB	1	1	14	1
MIDDLETON	FELIX	SB	CB	2	2	9	1
MIDDLETON	GEORGE	SB	CB	1	1	15	1
MIDDLETON	GRACIE	L	J	2	2	23	1
MIDDLETON	JANE	L	J	0	0	22	1
MIDDLETON	MAMIE	W	W	1	1	23	1
MIDDLETON	MARY	W	W	2	2	4	1
MIDDLETON	MINNIE	S	L	1	1	11	1
MIDDLETON	MINNIE	S	L	1	1	17	1
MIDDLETON	WILLIAM	D	E	2	2	13	1
MILLERS	RUTH	D	E	2	2	7	1
MIKELL	DELIA	D	E	2	2	23	1
MIKELL	PERRY	D	E	1	1	6	1
MILAM	COLE	D	E	2	2	15	1
MILAM	MARGRET	D	E	2	2	17	1
MILBURN	S	G	J	1	1	6	1
MILES	ANGELINE	J	G	1	1	18	1
MILES	DUCLIA	J	G	1	1	4	1
MILES	DORA	G	W	1	1	21	1
MILES	EDGAR	G	W	1	1	18	1
MILES	ELLEN	G	W	1	1	9	1
MILES	FANNIE	J	J	2	2	12	1
MILES	FRED	J	J	2	2	2	1
MILES	HAZEL	FE	AM	2	2	2	1
MILES	HAZEL	FE	AM	1	1	21	1
MILES	HENRY	FE	AM	1	1	6	1
MILES	JACOB	FE	AM	2	2	4	1
MILES	LAURA	FE	AM	1	1	4	1
MILES	LULA	FE	AM	2	2	4	1
MILES	SAM	J	M	2	2	3	1
MILES	TOM	J	M	2	2	13	1
MILES	WESLEY	H	H	2	2	1	1
MILES	WILLIE	H	H	2	2	13	1
MILES	WILLIAM	H	H	2	2	7	1
MILLIAM	ROBERT	E	R	2	2	7	1
MILL	HARRIET	E	R	2	2	1	1
MILLARD	LOVLA	L	T	2	2	2	1
MILLBROOKS	MALISSA	B	A	1	1	14	1
MILLENDER	ANNIE	B	A	2	2	2	1
MILLENDER	MILDRED	B	W	2	2	14	1
MILLER	ADDIE	B	W	2	2	14	1
MILLER	ADA	B	W	2	2	1	1
MILLER	ALICE	B	W	2	2	20	1
MILLER	ALBERT	B	W	2	2	16	1
MILLER	ALBERT	B	W	2	2	2	1

DEATH INDEX

MISSISSIPPI STATE BOARD OF HEALTH
BUREAU OF VITAL STATISTICS

NAME		COUNTY	COLOR	MONTH	YEAR 1900 AND	CERTIFICATE NUMBER	SEX	
FAMILY NAME	FIRST GIVEN NAME							
MILLER	ALICE		16	1	12	30	20489	2
MILLER	ANDREW	LWJ	14	2	19	30	15622	1
MILLER	ANNA	JWJ	59	1	2	30	3546	2
MILLER	ANNIE	JWJ	21	1	6	30	10219	2
MILLER	ARTHUR	JWA	21	1	8	30	15205	1
MILLER	ARTHUR	JWA	72	1	12	30	21704	1
MILLER	ASIA	BJH	27	2	3	30	4827	1
MILLER	AUTHUR	BJH	75	2	2	30	3857	1
MILLER	BERTHA	JJC	1	2	12	30	20141	2
MILLER	BEATRICE	JFJ	76	2	4	30	7788	2
MILLER	BESSIE	WJA	10	2	6	30	13965	2
MILLER	BESSIE	WJA	44	6	5	30	8951	2
MILLER	CHARLES	JHJ	34	1	10	30	22186	2
MILLER	CICE	JHJ	57	1	3	30	17518	1
MILLER	CLAY	SJF	10	2	3	30	5455	1
MILLER	CLAIBOR	SJF	46	1	7	30	22310	2
MILLER	CURTIS	SJF	27	2	7	30	12883	1
MILLER	DAN		28	2	4	30	12825	1
MILLER	ED	A	15	1	10	30	8633	1
MILLER	ED		15	6	10	30	17130	1
MILLER	ELLEN		10	2	5	30	16947	1
MILLER	EMMA		5	2	7	30	8165	2
MILLER	ERNEST	CPJ	22	1	12	30	23534	2
MILLER	ESTER	CPH	17	2	10	30	20638	1
MILLER	EUGENE	CPH	6	1	9	30	17165	2
MILLER	ERA	SJE	17	2	5	30	15508	1
MILLER	EVELYN	SJE	4	1	9	30	22115	2
MILLER	GABE	SEI	1	2	6	30	15471	2
MILLER	GEORGE	SEI	76	2	3	30	9763	1
MILLER	GREEN	SF	1	2	1	30	5867	1
MILLER	GREENLE	SF	10	2	10	30	22685	1
MILLER	HATTIE	GGDA	4	2	4	30	17030	1
MILLER	HENRY	GGDA	18	2	1	30	6125	2
MILLER	HENRETT	GGDA	38	2	10	30	456	2
MILLER	HENCE	GGDA	11	2	2	30	17610	1
MILLER	INFANT	SAS	37	1	6	30	2405	2
MILLER	JAMESH	SAS	30	2	3	30	23977	1
MILLER	JALLESIE	LDD	31	1	2	30	5980	1
MILLER	JESSIE	LDD	30	2	8	30	2921	1
MILLER	JESSIE	LDD	45	2	5	30	15344	2
MILLER	JIM	JR	48	2	2	30	8986	2
MILLER	JOHN	HSM	10	2	11	30	3360	1
MILLER	JOE	HSM	15	2	5	30	18682	1
MILLER	JOSEPH	PPC	24	1	1	30	8283	1
MILLER	JOHN	PPC	69	2	8	30	22605	1
MILLER	LEOLA	PPC	25	2	9	30	15101	2
MILLER	LEONA	PPC	28	2	5	30	15842	2
MILLER	LENA	PPC	23	1	12	30	6602	2
MILLER	LENA	PPC	58	1	7	30	20678	2
MILLER	LITTIE	PCB	63	2	6	30	13217	2
MILLER	LINA	L	60	1	5	30	11327	2
MILLER	LIXXIE	L	5	2	5	30	9661	2
MILLER	LIXXIE	L	23	2	10	30	8108	1
MILLER	LOUISE	ELJRB	8	1	1	30	17346	2
MILLER	LOUISE	ELJRB	64	2	7	30	197	1
MILLER	LUTHER	ELJRB	23	1	3	30	13758	2
MILLER	LULA	MWT	36	2	5	30	22596	1
MILLER	LUMMIE	MWT	26	2	7	30	8739	2
MILLER	LUCY	STT	6	2	3	30	12522	2
MILLER	LUCY	STT	75	2	5	30	4217	2
MILLER	LUMMIE	STT	23	2	6	30	9503	2
MILLER	MARY	ELLBW	15	1	10	30	22658	2
MILLER	MARY	ELLBW	5	2	12	30	17137	2
MILLER	MARY	ELLBW	77	2	4	30	21384	2
MILLER	MANDY	ELLBW	4	1	6	30	7839	2
MILLER	MARY	MWRD	4	1	12	30	22113	2
MILLER	MATTIE	MWRD	4	1	12	30	21102	2
MILLER	MATTIE	DW	76	2	12	30	21870	2
MILLER	MARY	DW	15	1	3	30	4410	2

DEATH INDEX

MISSISSIPPI STATE BOARD OF HEALTH
BUREAU OF VITAL STATISTICS

REGISTRATION MADE THROUGH DISTRICT OFFICE

REG. MADE THROUGH DISTRICT OFFICE

NAME			COUNTY	COLOR	MONTH	YEAR 1900 AND	CERTIFICATE NUMBER	SEX
FAMILY NAME	FIRST GIVEN NAME	IND. BY NAME OF PARENTS INITIALS						
MILLER	MARY	A	68	2	4	30	7578	2
MILLER	MALINDA	A W	11	2	1	30	240	2
MILLER	MARY	A W	37	1	12	30	20989	2
MILLER	MARION	A W	25	1	7	30	12404	1
MILLER	MAUD	M B	55	1	7	30	12484	2
MILLER	MELBA	M B	38	2	9	30	16065	2
MILLER	NANNIE		14	2	12	30	20407	2
MILLER	NATHAN	C J	27	2	11	30	13124	1
MILLER	NANCY		80	0	9	30	16821	1
MILLER	NED	J C	30	2	10	30	18429	2
MILLER	NICHOLAS	O A	22	2	2	30	2670	1
MILLER	OLFIS	O D	41	5	4	30	7145	1
MILLER	OLLIE	M L	10	2	11	30	18685	1
MILLER	PEARL	J J	76	5	8	30	15271	2
MILLER	POLLY	J J	23	2	9	30	15562	2
MILLER	ROBERT	C D	25	2	2	30	2662	2
MILLER	ROBERT	C W	10	2	1	30	221	1
MILLER	ROBERT	D	23	3	1	30	22595	1
MILLER	RHANK	R S	39	1	3	30	1697	1
MILLER	RUSSELL	R D	31	1	1	30	1968	1
MILLER	RUSH	M C	15	2	5	30	8282	2
MILLER	RUBY	M C	14	2	12	30	20445	2
MILLER	SAVANNAH	A H	6	2	10	30	16979	2
MILLER	SARENA	J J	33	1	5	30	8705	2
MILLER	SALLIE		60	2	5	30	23691	1
MILLER	SARAH	J M	5	2	4	30	6169	2
MILLER	SARAH	W	31	1	2	30	4019	2
MILLER	SOLOMON	D S	65	1	6	30	23859	1
MILLER	STRAN		17	2	1	30	22497	1
MILLER	TOM	J	1	2	5	30	7975	1
MILLER	TOMMY	L T	30	2	12	30	21953	1
MILLER	TOM	T T	76	2	7	30	13685	2
MILLER	TUNNIE	H C	78	2	7	30	13703	2
MILLER	VIRTIE	M L	10	2	6	30	22321	2
MILLER	WILLIAM	M W	30	1	11	30	20667	1
MILLER	WILLIAM	C G	44	1	7	30	12904	1
MILLER	WILLENA	C G	44	1	4	30	6106	2
MILLER	WILLIAM	H E	9	1	4	30	22291	1
MILLER	WILLIE	J N	10	2	12	30	20342	1
MILLER	WILLIE	J N	10	2	5	30	6163	1
MILLER	WILLIE	L T	67	2	7	30	13371	1
MILLIGAN	MARY	C J	25	1	10	30	22631	2
MILLING	BETTIE	J F	25	1	3	30	4651	2
MILLING	KELLY	F M	51	1	4	30	7264	1
MILLR	LULA	M K	47	2	6	30	1104	2
MILLS	ELLA	J A	3	1	1	30	53	2
MILLS	HARDY	A F	34	2	2	30	2075	2
MILLS	INFANT	M A	30	1	5	30	9647	1
MILLS	INFANT	M A	30	1	5	30	9650	1
MILLS	ISSIAH	M S	76	2	7	30	13653	1
MILLS	JESSIE		35	2	2	30	4053	1
MILLS	LILLIE	E L	77	1	1	30	24149	1
MILLS	LUTHER	M C	41	1	7	30	23104	1
MILLS	MAGGIE		36	1	6	30	10674	2
MILLS	MARY	L J	2	1	3	30	13837	2
MILLS	MARTHA	J J	6	2	3	30	4219	2
MILLS	MARY	J J	6	2	3	30	4218	2
MILLS	MAGGIE	S A	76	1	7	30	13550	2
MILLS	MINERVA	A	41	1	11	30	19326	2
MILLS	RILEY	J	41	1	12	30	23126	1
MILLS	ROSE		77	2	6	30	11751	2
MILLS	RUTH	H A	10	1	12	30	20549	2
MILLS	STLVE	D	72	2	6	30	15143	1
MILLS	WILLIAM	D W	38	1	5	30	8099	2
MILLS	MARGRETE	J B	15	1	12	30	20592	2
MILLS	ONIE	B A	58	2	6	30	11829	2
MILLS	VALENCIA	M W	32	1	6	30	14420	2
MILLS	URIAH	L J	15	1	1	30	375	1

DEATH INDEX

MISSISSIPPI STATE BOARD OF HEALTH
BUREAU OF VITAL STATISTICS

WASHINGTON ROAD BUREAU SERVICE BLD.

418 BUREAU SERVICE ROAD (200-1400)

NAME		COUNTY	COLOR	MONTH	YEAR 1900 AND—	CERTIFICATE NUMBER	SEX
FAMILY NAME	FIRST GIVEN NAME						
MILLSAP	WILLIE	BL	58	2	3	571	2
MILLSTEIN	ISRAEL	BL	18	1	3	4099	1
MILLSTEAD	UCTAUIA	RJ	77	1	3	3613	2
MILNER	BENJAMIN	BA	1	1	3	2030	1
MILNER	COUNCE		64	1	3	1547	1
MILNER	MARY	EH	1	1	3	12297	2
MILLOY	HESTER		16	2	3	6423	2
MILSAP	CHARLIE		41	1	3	1055	1
MILSTEAD	ELIZA		35	1	3	2897	2
MILSTEAD	ULAN	JWC	45	1	3	5221	1
MILTON	ANN		63	2	3	3630	1
MILTON	DAN		22	2	3	2610	2
MILTON	ELMA	DE	76	2	3	3920	1
MILTON	GEORGIA	EG	14	2	3	313	2
MILTON	JOHN	FFD	4	1	3	3174	1
MILTON	LAWAR	FW	73	2	3	11681	2
MILTON	PRINCE		6	2	3	16463	1
MIMMD	JOHN	HC	6	2	3	6717	1
MIMMS	CHARLIE		25	2	3	2291	1
MIMMS	MATHEW	FWF	38	1	5	801	1
MIMS	AGNEW	FW	23	2	3	20746	2
MIMS	AGNEW	FW	15	2	3	20466	2
MIMS	HENRIET	SS	14	2	3	14002	2
MIMS	HENRIET	SS	1	2	3	22416	2
MINER	ADA	GW	47	1	12	2024	2
MING	BETTIE	JUG	3	1	10	18233	2
MINGO	A	JG	46	2	4	2244	2
MINGO	ANN		23	2	10	17240	0
MINGO	BESSIE	MC	45	2	11	19263	2
MINGO	HORACE		3	3	3	23461	1
MINGO	LILLIE		46	2	12	21212	2
MINGO	TILLIE	CC	46	2	1	23233	2
MINGO	TILLE	CC	46	2	2	3311	2
MINOR	ALLS		67	2	4	7523	1
MINOR	DENT	S	6	1	6	23697	1
MINOR	ELIZA	JP	23	2	8	14152	2
MINOR	GEORGE	JP	44	2	11	10384	1
MINOR	HENRY	CA	1	2	12	2014	2
MINOR	MARTHA	CA	1	2	7	1043	2
MINOR	MAGGIE	LT	1	2	5	7965	2
MINOR	ROBERT	LT	64	1	2	3636	1
MINTER	ACIE	CH	45	1	12	21193	1
MINTZ	JAMES	JD	47	1	11	19477	1
MINYARD	B	HL	8	1	3	4263	2
MINYARD	BWA		6	2	4	7942	2
MINYARD	SILA		3	2	4	6166	1
MISKELLEY	JESSE	SW	4	1	1	1274	1
MISKELL	LETHA	RM	57	2	2	3512	2
MISKER	LETHA	RM	74	2	3	5739	2
MISKO	STEPHEN	OG	24	1	10	17262	1
MISKELLE	JOHN	OG	43	1	12	21265	1
MITCHELL	ABRAM	TS	23	1	11	19074	1
MITCHELL	ALEXAND	SE	38	2	11	19296	1
MITCHELL	ALEXAND		63	1	10	23992	1
MITCHELL	ALEX		69	1	10	23993	1
MITCHELL	AMERICA	HW	26	2	12	20821	2
MITCHELL	ANNA	HW	44	2	9	16173	2
MITCHELL	BENNIE	JWB	54	1	6	14053	1
MITCHELL	BESSIE	LJ	68	2	5	3374	2
MITCHELL	CARRIE	SGL	55	1	6	11170	2
MITCHELL	CALSOR		33	2	7	12654	1
MITCHELL	CATHERI	C	22	2	8	14130	2
MITCHELL	CELIA	JEE	3	2	3	4175	2
MITCHELL	DORIS		53	1	6	11166	1
MITCHELL	DRUCELL		34	2	4	7939	2
MITCHELL	EDWARD		1	2	3	4066	1
MITCHELL	EMELINE	CS	26	2	5	8587	2
MITCHELL	EULA		36	2	4	6899	2
MITCHELL	EUKA	M	53	1	3	5400	1

DEATH INDEX

MISSISSIPPI STATE BOARD OF HEALTH
BUREAU OF VITAL STATISTICS

WASHINGTON HAS BUREAU SERVICE INC.

222 BUREAU SERVICE FROM 200-12422

NAME		COUNTY	COLOR	MONTH	YEAR 1900 AND	CERTIFICATE NUMBER	SEX	
FAMILY NAME	FIRST GIVEN NAME							
MITCHELL	EUY	G	25	2	6	30	10445	2
MITCHELL	EULA	A	55	1	10	30	17949	2
MITCHELL	FLORA	M	32	1	1	30	1978	2
MITCHELL	FRANK	D	26	2	10	30	17413	1
MITCHELL	GUSS	M	22	2	7	30	12079	2
MITCHELL	HATTIE	T	16	7	5	30	9333	2
MITCHELL	HELRY	J	54	1	1	30	1397	1
MITCHELL	HENRY	C	25	4	11	30	13093	1
MITCHELL	HORACE	G	72	2	10	30	18235	1
MITCHELL	INFANT	A	68	1	4	30	7591	2
MITCHELL	INFANT	J	55	2	4	30	1407	2
MITCHELL	INFANT	N	55	1	1	30	7345	1
MITCHELL	J	I	17	1	2	30	2534	1
MITCHELL	JAVERS	F	2	1	1	30	18547	1
MITCHELL	JENNIE	R	2	1	11	30	1371	2
MITCHELL	JEAN	L	54	2	1	30	18202	2
MITCHELL	JOHN	S	70	1	10	30	8744	1
MITCHELL	JOHN	L	35	2	5	30	10080	1
MITCHELL	KATIE	H	2	2	9	30	15963	2
MITCHELL	LOUIS	O	55	1	5	30	9140	1
MITCHELL	LOUISE	M	5	2	9	30	15475	2
MITCHELL	LUSTER	M	35	2	5	30	8745	1
MITCHELL	LUDIE	M	67	1	2	30	3686	2
MITCHELL	LUCY	W	35	2	6	30	10663	2
MITCHELL	MARY	M	42	2	2	30	25143	2
MITCHELL	MATHEW	W	14	2	7	30	12140	1
MITCHELL	MARY	C	25	2	1	30	728	2
MITCHELL	MARY	J	43	1	10	30	17857	2
MITCHELL	MINNIE	H	75	2	7	30	12590	2
MITCHELL	MINERVA	A	76	2	9	30	16780	2
MITCHELL	MOLLIE	W	44	2	7	30	12928	2
MITCHELL	NANCY	M	48	2	3	30	5252	2
MITCHELL	OSCAR	M	69	2	1	30	1506	2
MITCHELL	PEARLIE	C	6	2	10	30	16952	2
MITCHELL	PEARL	H	32	2	3	30	6014	2
MITCHELL	PETE	A	19	2	12	30	22555	1
MITCHELL	PEARL	H	65	2	11	30	19688	2
MITCHELL	R	W	22	1	1	30	500	1
MITCHELL	ROBERT	S	47	1	9	30	16274	1
MITCHELL	ROBERT	L	1	2	6	30	9737	1
MITCHELL	ROBERT	L	38	1	8	30	14556	1
MITCHELL	ROBERT	W	26	2	9	30	15817	1
MITCHELL	ROSA	J	26	2	5	30	8581	2
MITCHELL	ROBERT	A	43	2	12	30	21270	2
MITCHELL	RUTH	M	42	2	7	30	12900	1
MITCHELL	SALLY	W	41	1	9	30	23109	2
MITCHELL	SELLINA	T	53	1	3	30	5401	2
MITCHELL	STUVEN	W	25	2	11	30	19220	1
MITCHELL	STELLA	J	32	2	4	30	7927	2
MITCHELL	THADJUSS	E	7	1	8	30	22223	1
MITCHELL	THOMAS	D	54	2	1	30	1379	1
MITCHELL	TOM	J	67	2	8	30	11433	1
MITCHELL	VIOLINE	B	25	2	6	30	14526	2
MITCHELL	ULMAN	M	55	1	3	30	5403	1
MITCHELL	WALTER	R	57	1	5	30	9168	1
MITCHELL	WILLIAM	H	9	1	8	30	13945	1
MITCHELL	WILL	E	32	2	2	30	2935	1
MITCHELL	WILLIE	E	14	2	12	30	20408	2
MITCHELL	WILLIE	E	14	2	5	30	8253	1
MITCHELL	WRIGHT	T	28	2	1	30	610	1
MIX	EDD	J	54	2	5	30	9135	1
MIX	SNYDA	M	79	2	12	30	21943	2
MIXE	CLAUDIE	E	28	1	1	30	23371	1
MIXE	FRANCE	S	59	1	5	30	9198	2
MIXE	J MRS	C	62	1	7	30	13270	2
MIXE	RUBY	J	62	1	7	30	13270	2
MIXELLE	NEIL	G	25	1	8	30	14250	1
MIXON	CARRIE	W	21	1	2	30	2595	2
MIXON	CARRIE	W	25	2	6	30	10416	2

DEATH INDEX

MISSISSIPPI STATE BOARD OF HEALTH
BUREAU OF VITAL STATISTICS

DEATHS AND BURIALS SERVICE NO.

848 BUREAU REPORT FORM 6-20-1928

NAME		COUNTY	COLOR	MONTH	YEAR 1900 END	CERTIFICATE NUMBER	SEX	
FAMILY NAME	FIRST GIVEN NAME							
MIZON	ELLA		15	1	9	30	15642	2
MIZON	INFANT	WA	30	1	7	30	12767	2
MIZON	JOHN	I	23	2	1	30	709	1
MIZON	LUCINDA		57	1	6	30	11215	2
MIZON	MARY		25	6	5	30	8547	2
MIZON	SAH	JOS	1	1	3	30	4090	1
MIZON	SIDRIE		27	2	6	30	22725	2
MIZON	WILLIAM	WL	20	1	11	30	18560	1
MIZON	ELLIE	CC	25	2	10	30	17373	1
MOAK	HUGH	AJR	43	1	10	30	23233	1
MOAK	WILFORD	WL	43	1	3	30	5125	1
MOAR	LOUISA	WL	53	1	6	30	11230	2
MUBLEY	EURETTA	AE	53	2	3	30	5357	2
MUBLEY	INFANT	AE	23	1	2	30	2694	1
MUBLEY	J MRS	FJ	47	1	11	30	19487	1
MUBLEY	L	YW	11	2	9	30	22337	2
MUBLEY	TIMOTHY	PP	33	2	11	30	19282	2
MUBLEY	TIMMER	PP	38	2	11	30	19311	2
MUBLEY	VELMA	B	53	2	1	30	1361	2
MUCKLIN	MARY	TJM	23	1	6	30	14151	2
MUDEN	TILLIE	IG	4	2	6	30	13650	2
MUFFATT	LIGE		47	2	12	30	21231	1
MUFFETT	DOVIE	S	31	2	4	30	6801	2
MUFFETT	GEORGE	J	16	2	4	30	6432	1
MUFFETT	HERMAN	BWO	2	1	7	30	11876	1
MUFFETT	LULA		37	2	12	30	22384	2
MUFFETT	MOLLIE	SM	34	2	8	30	14437	1
MOHAND	JOSEPH	MC	75	2	11	30	19945	1
MOHEAD	SPLNCERA	JA	68	2	4	30	7583	1
MOHORN	WILEY		39	1	12	30	21070	1
MOLGUM	MOLLIE	TG	31	2	5	30	9673	2
MOLLISON	ROBERT	JA	14	2	10	30	17088	1
MOMENT	BESSIE		59	2	3	30	5485	2
MOMENT	ENORA	J	67	2	2	30	3727	2
MOMONS	MARY		69	2	10	30	18180	1
MUNCRIEF	MALLIA		31	2	11	30	19162	2
MUNDAY	JEFF		24	2	4	30	7941	1
MUNDOFFE	JOSEPH	JM	24	1	6	30	14182	1
MUNIGAN	ROBERT	GL	38	2	9	30	16065	1
MUNIGUIE	JEFF	LR	14	2	11	30	18762	1
MUNK	NECIE	AD	8	1	1	30	196	2
MUNK	W	SJ	8	1	12	30	20315	1
MONROE	GEORGE	CG	14	2	11	30	18746	1
MUNROE	INFANT	GF	16	1	1	30	451	1
MONROE	LIZZIE		25	2	3	30	4713	2
MONROE	HAUDIE		34	2	4	30	24283	1
MONROE	REDMOND	J	25	2	12	30	20715	2
MONTAGUE	WILLIE	J	14	2	4	30	6383	1
MONTGOMERY	YANNIE	J	39	2	4	30	6979	2
MONTGOMERY	YBEN	B	48	2	10	30	17824	1
MONTGOMERY	BELLE	JS	13	2	1	30	283	2
MONTGOMERY	CHARLIE		72	2	6	30	11543	1
MONTGOMERY	CORNELI		67	2	11	30	19771	2
MONTGOMERY	EARL	HJE	1	1	10	30	16876	1
MONTGOMERY	ELIZABE	BS	1	1	6	30	9715	2
MONTGOMERY	YELIZABE		13	1	4	30	6514	2
MONTGOMERY	YESTELLA	F	67	2	6	30	11450	1
MONTGOMERY	YETHEL	MAJ	11	2	12	30	20364	2
MONTGOMERY	EUGENIA	AG	76	1	4	30	7770	2
MONTGOMERY	YH	LJ	44	1	1	30	1150	1
MONTGOMERY	HARRY	L	75	2	8	30	15189	1
MONTGOMERY	YISAAC	J	6	2	1	30	141	1
MONTGOMERY	YJOE	MH	26	2	6	30	10468	1
MONTGOMERY	YJOE	JJC	53	1	2	30	3451	1
MONTGOMERY	YJULIA	J	25	2	8	30	14288	2
MONTGOMERY	YLETHA	JR	14	2	12	30	20428	2
MONTGOMERY	YLEMUEL	JJS	56	1	12	30	21588	1
MONTGOMERY	YLISSIE	GR	19	1	12	30	20553	2
MONTGOMERY	YMARY	RM	25	2	11	30	19071	2

DEATH INDEX

MISSISSIPPI STATE BOARD OF HEALTH
BUREAU OF VITAL STATISTICS

NAME		SEX	YEAR 1900 AND...	MONTH	COLOR	COUNTY	CERTIFICATE NUMBER	SEX
FAMILY NAME	FIRST GIVEN NAME							
MONTGOMERY	MARY	F	1	10	30	16883	2	
MONTGOMERY	URLAN	F	3	8	30	14454	1	
MONTGOMERY	PRESCIL	F	2	4	30	6721	2	
MONTGOMERY	ROBERT	M	2	10	30	23877	1	
MONTGOMERY	MRS	F	6	7	30	23824	2	
MONTGOMERY	SARAH	F	6	1	30	20516	2	
MONTGOMERY	TOM	M	1	12	30	17021	1	
MONTGOMERY	VALLIE	F	7	10	30	16771	1	
MONTGOMERY	VESTER	M	2	9	30	19371	1	
MONTGOMERY	WALTER	M	1	11	30	15522	1	
MONTGOMERY	WILLIAM	M	2	6	30	10897	1	
MONTOLI	JOSEPH	M	4	3	30	2652	2	
MONTON	ROBERT	M	2	2	30	13546	1	
MOODY	ALY	F	7	7	30	3997	2	
MOODY	ALBERT	M	5	3	30	5435	1	
MOODY	BELLE	F	7	2	30	11521	2	
MOODY	EVA	F	1	6	30	4070	1	
MOODY	FLEET	F	3	3	30	5991	2	
MOODY	GEORGIA	F	1	2	30	7123	2	
MOODY	HUGH	M	2	5	30	8454	1	
MOODY	INFANT	M	2	3	30	1967	2	
MOODY	JALE	M	7	10	30	18267	2	
MOODY	LAURA	F	1	1	30	1967	2	
MOODY	LEMON	M	7	4	30	7686	2	
MOODY	RAYMOND	M	3	7	30	12699	1	
MOODY	WILLIAM	M	3	4	30	2294	1	
MOODY	WILLIE	F	1	12	30	20565	1	
MOON	CHARLIE	M	3	6	30	24237	1	
MOON	FRANK	M	1	12	30	20928	1	
MOONEY	DOVIE	F	1	5	30	7991	1	
MOONEY	DONIE	F	1	1	30	160	2	
MOONEY	J	M	3	9	30	1564	2	
MOONEY	REUBEN	M	1	4	30	16005	1	
MOONEY	ROGER	M	4	6	30	6124	1	
MOONEY	RUFUS	M	4	6	30	10785	1	
MOUR	C	M	1	7	30	22486	1	
MOUR	A	F	6	12	30	21570	1	
MOUR	ALBERT	M	1	3	30	4377	1	
MOUR	ALBERT	M	4	10	30	17703	2	
MOUR	ALBERT	M	5	11	30	19527	1	
MOUR	ANNIE	F	4	6	30	10903	1	
MOUR	ANDREW	M	3	5	30	6721	2	
MOUR	ARMIN	M	4	2	30	5284	1	
MOUR	ARMSTEAD	M	6	2	30	3620	1	
MOUR	ARTHUR	M	6	12	30	20293	1	
MOUR	ASHLEY	F	5	2	30	2264	1	
MOUR	ASBEN	F	5	2	30	3476	1	
MOUR	BERRY	F	4	3	30	5034	1	
MOUR	BEN	M	13	9	30	22376	1	
MOUR	BESSIE	F	3	6	30	11804	1	
MOUR	BESSIE	F	4	4	30	7123	2	
MOUR	BEN	M	6	4	30	7525	2	
MOUR	BESSIE	F	5	12	30	20300	1	
MOUR	BIRTON	M	4	4	30	7101	2	
MOUR	BILL	M	8	10	30	17015	1	
MOUR	BILL	M	7	12	30	11885	2	
MOUR	BOB	M	2	2	30	22641	1	
MOUR	BROWN	M	2	7	30	11891	1	
MOUR	CARRIE	F	17	1	30	422	1	
MOUR	CARLEE	F	18	8	30	14103	2	
MOUR	CAROLIN	F	4	7	30	13054	2	
MOUR	CECIL	M	3	6	30	10540	2	
MOUR	CHARLOT	F	5	12	30	20229	1	
MOUR	CHARLOT	F	5	15	30	9082	2	
MOUR	CHARLOT	F	5	15	30	1675	2	
MOUR	DAISY	F	6	1	30	16060	1	
MOUR	DAISY	F	2	7	30	18513	2	

DEATH INDEX

MISSISSIPPI STATE BOARD OF HEALTH
BUREAU OF VITAL STATISTICS

REVISION AND INQUIRY SERVICE, INC.

2012 BUREAU YEAR BOOK 1930-1939

FAMILY NAME	FIRST GIVEN NAME	SEX	COUNTY	COLOR	MONTH	YEAR 1900 AND...	CERTIFICATE NUMBER	SEX
MOURE	DAISY		45	22	3	30	5192	2
MOURE	DEWITT		44	22	3	30	16225	2
MOURE	DOROTHY	LF	6	22	5	30	8061	2
MOURE	DORIS		16	1	11	30	18799	2
MOURE	E		38	1	11	30	13276	1
MOURE	EDWIN	LC	76	1	3	30	5900	1
MOURE	EDDIE		72	22	7	30	13488	1
MOURE	EDDIE		68	22	8	30	15081	1
MOURE	EDNA	A	41	22	3	30	5041	2
MOURE	ELLA	LEJ	52	22	30	30	3439	2
MOURE	ELI	JWB	54	1	5	30	3483	1
MOURE	EMMA		24	1	5	30	8410	2
MOURE	EPHRAM		25	22	5	30	8488	1
MOURE	EPH	ECL	76	22	11	30	19981	1
MOURE	ERNEST		6	22	6	30	9845	2
MOURE	ESSIE	BJ	9	22	1	30	22274	2
MOURE	ETTA		14	22	10	30	17097	2
MOURE	EVA	A	25	22	1	30	657	2
MOURE	FRED	HS	43	22	2	30	3383	1
MOURE	GEORGE		42	22	2	30	3193	1
MOURE	GEORGIA		44	22	6	30	10922	2
MOURE	GILBERT		53	22	8	30	14835	1
MOURE	GREEN	B	81	22	7	30	24261	1
MOURE	HARRIET	WDJ	25	22	1	30	685	2
MOURE	HATTIE		32	22	9	30	16840	2
MOURE	HECK	J	38	22	1	30	998	1
MOURE	HENRY		26	22	1	30	764	1
MOURE	HENRY	UHL	24	1	1	30	543	1
MOURE	HOOVER	LA	30	22	12	30	20869	1
MOURE	HOWARD	DR	45	22	2	30	3275	1
MOURE	HOUSTON		42	22	6	30	10839	1
MOURE	HUEY	W	29	1	5	30	8654	1
MOURE	IDA	SE	10	22	9	30	15554	2
MOURE	IDA		45	22	11	30	23234	2
MOURE	IKK		62	22	6	30	11310	1
MOURE	INFANT	C	31	22	1	30	853	1
MOURE	INFANT		80	22	11	30	20068	1
MOURE	INFANT	J	70	1	7	30	13466	1
MOURE	INFANT	MR	51	22	8	30	14808	1
MOURE	INFANT		34	1	11	30	19222	1
MOURE	INFANT	CL	41	1	3	30	23083	2
MOURE	INFANT		62	1	5	30	9248	1
MOURE	IKLNE	A	13	1	10	30	17057	2
MOURE	J	SP	6	22	6	30	9896	1
MOURE	JAMES	CEJC	25	1	2	30	2801	1
MOURE	JAMES		40	1	7	30	12777	1
MOURE	JAMES		25	22	10	30	17355	1
MOURE	JACK	EL	15	22	5	30	8284	1
MOURE	JANIE	LB	18	22	2	30	2553	2
MOURE	JAMES	L	60	22	6	30	11265	1
MOURE	JAMES	LJL	47	22	11	30	19480	1
MOURE	JIM		52	22	3	30	5328	1
MOURE	JIM		63	22	2	30	3750	1
MOURE	JIM		62	22	4	30	7460	1
MOURE	JOHN		49	22	10	30	17051	1
MOURE	JOHN		76	22	2	30	3265	1
MOURE	JOHN	J	67	22	8	30	15152	1
MOURE	JOE	AB	43	22	12	30	21250	1
MOURE	JOSEPH	PHI	43	22	10	30	17740	2
MOURE	JOHN	TP	44	22	12	30	21872	1
MOURE	JOL	TG	24	1	1	30	552	1
MOURE	JOHN	J	75	22	10	30	7821	1
MOURE	JOSEPH	LE	44	22	10	30	17746	1
MOURE	L	SD	6	22	9	30	16485	1
MOURE	LAURA		53	22	3	30	5353	2
MOURE	LAURA		76	22	9	30	16735	2
MOURE	LEE	W	4	22	7	30	12366	1
MOURE	LELAND		81	22	2	30	24449	1
MOURE	LENA	B	53	22	10	30	17322	2

DEATH INDEX

MISSISSIPPI STATE BOARD OF HEALTH
BUREAU OF VITAL STATISTICS

NAME		COUNTY	COLOR	MONTH	YEAR 1900 AND	CERTIFICATE NUMBER	SEX	
FAMILY NAME	FIRST GIVEN NAME							
M	LOTTIE	B	W	25	1	30	691	2
M	LUSTEL	J	H	68	1	30	186	1
M	LUCINDA	J	H	81	10	30	184	2
M	LUCY	J	H	33	10	30	242	2
M	LUKE	J	H	35	11	30	192	1
M	MARY	J	H	44	11	30	233	4
M	MANDIE	J	H	34	11	30	355	0
M	MARTHA	J	H	34	11	30	144	2
M	MARY	J	H	35	11	30	239	2
M	MARY	J	H	32	11	30	658	4
M	MARY	J	H	34	11	30	126	4
M	MARY	J	H	76	10	30	163	4
M	MARY	J	H	23	10	30	125	5
M	MARIAH	J	H	30	11	30	40	1
M	MERLE	J	H	11	11	30	125	5
M	MILDRED	J	H	14	11	30	224	0
M	MILDRED	J	H	66	11	30	224	0
M	MINNIE	J	H	66	11	30	104	8
M	MINNIE	J	H	66	11	30	104	8
M	MUSSELLA	J	H	00	11	30	96	6
M	NAT	J	H	57	11	30	113	1
M	NANIE	J	H	42	11	30	506	7
M	NADW	J	H	56	11	30	372	3
M	NICEY	J	H	44	11	30	57	7
M	NICEY	J	H	44	11	30	176	8
M	NORRIS	J	H	23	11	30	177	0
M	OCTAVIA	J	H	23	11	30	529	1
M	ODLE	J	H	33	11	30	161	8
M	ODESSA	J	H	39	11	30	230	1
M	PERLY	J	H	31	11	30	815	4
M	PETER	J	H	61	11	30	50	7
M	PITHE	J	H	43	11	30	166	3
M	PRATER	J	H	23	11	30	71	5
M	RICHARD	J	H	63	11	30	145	1
M	RICHARD	J	H	64	11	30	164	5
M	ROBERT	J	H	44	11	30	177	3
M	ROBERT	J	H	64	11	30	210	5
M	ROSIA	J	H	47	11	30	194	8
M	ROZIE	J	H	22	11	30	52	3
M	ROBERT	J	H	33	11	30	106	4
M	ROBERT	J	H	35	11	30	220	3
M	ROBERT	J	H	35	11	30	50	0
M	RUFVS	J	H	57	11	30	50	0
M	RUTH	J	H	76	11	30	17	7
M	SALLIE	J	H	40	11	30	73	5
M	SALLIE	J	H	40	11	30	73	5
M	SARA	J	H	52	11	30	230	4
M	SHAD	J	H	26	11	30	136	2
M	SUSIE	J	H	11	11	30	125	1
M	SUSIE	J	H	47	11	30	245	1
M	T	J	H	67	11	30	52	8
M	THOMAS	J	H	60	11	30	165	2
M	TILDA	J	H	61	11	30	39	2
M	TOM	J	H	51	11	30	104	7
M	TOM	J	H	66	11	30	106	5
M	VERNIE	J	H	66	11	30	110	6
M	WERNIE	J	H	66	11	30	110	6
M	WILLIE	J	H	60	11	30	137	5
M	WILLIE	J	H	60	11	30	137	5
M	WILLIAM	J	H	50	11	30	70	4
M	WILLIE	J	H	23	11	30	56	5
M	WILLIE	J	H	38	11	30	23	1
M	WILLIAM	J	H	57	11	30	100	4
M	WILLIAM	J	H	75	11	30	192	7
M	WILLIAM	J	H	60	11	30	134	0
M	WILLIAM	J	H	11	11	30	135	7
M	WILLIAM	J	H	11	11	30	136	8
M	WILLIAM	J	H	11	11	30	136	8
M	WILLIAM	J	H	11	11	30	82	9
M	WILLIAM	J	H	38	11	30	124	5
M	WILLIAM	J	H	38	11	30	124	5
M	WILLIAM	J	H	24	11	30	65	0
M	WILLIAM	J	H	24	11	30	65	0
M	WILLIAM	J	H	52	11	30	58	2
M	WILLIAM	J	H	52	11	30	58	2
M	WILLIAM	J	H	52	11	30	61	1
M	WILLIAM	J	H	52	11	30	61	1
M	WILLIAM	J	H	52	11	30	135	5
M	WILLIAM	J	H	52	11	30	135	5

DEATH INDEX

MISSISSIPPI STATE BOARD OF HEALTH
BUREAU OF VITAL STATISTICS

REGISTER MADE MONTHLY SERVICE DEL.

REG. BOARD - MASTER FORM 600-1-1940

NAME			COUNTY	COLOR	MONTH	YEAR 1900 AND	CERTIFICATE NUMBER	SEX
FAMILY NAME	FIRST NAME	PHO- NOS OF PARENTS INITIALS						
MURHEAD	ALMA	WCH	4	2	6	3	10	2
MURHEAD	JOHN		4	8	3	3	6	1
MURHEAD	UTIS		4	1	6	3	11	2
MORAN	DAVIS	WSS	4	1	3	3	8	1
MORAN	FRITZ		2	4	5	3	6	2
MORAN	INFANT	JGR	2	4	8	3	7	2
MORAN	LUTICIA		2	3	3	3	14	1
MORAN	LUKE		2	3	11	3	16	2
MORAN	MARY	JUP	2	3	3	3	20	1
MORAN	PETE		2	1	3	3	4	1
MORAN	S	STL	2	1	10	3	17	1
MORAN	SYLVESTER		2	1	7	3	13	1
MORAN	WILLIAM	LEE	2	1	3	3	14	1
MORE	ROSIE		3	2	6	3	10	3
MORELAND	ALPHA	EWF	3	6	6	3	10	2
MORELAND	LOUISE	JFM	3	6	3	3	5	2
MORELAND	T	AJM	3	6	3	3	10	1
MORGAN	ABE		1	7	1	3	4	1
MORGAN	ALLEN	JW	1	7	3	3	17	1
MORGAN	ANNIE	JD	5	3	3	3	14	2
MORGAN	ANDREW	WJ	7	3	3	3	3	1
MORGAN	ANNIE	LW	7	3	3	3	4	2
MORGAN	BILL		4	1	3	3	10	1
MORGAN	CAT		1	3	5	3	7	1
MORGAN	DO		7	3	2	3	3	1
MORGAN	CARL	DL	7	3	2	3	2	1
MORGAN	DENSY	ATE	5	3	3	3	14	2
MORGAN	DELIAH		2	3	3	3	10	2
MORGAN	ELIJAH	EH	3	3	7	3	2	2
MORGAN	FRANNIE		1	3	2	3	2	2
MORGAN	FRANK		6	3	3	3	2	1
MORGAN	FRANCIS	SMW	1	6	1	3	2	1
MORGAN	FRANK		3	1	3	3	16	1
MORGAN	HOWARD	LR	3	1	10	3	2	1
MORGAN	HILL	RR	1	1	12	3	20	2
MORGAN	INFANT	ERH	5	1	3	3	3	2
MORGAN	J MRS	STB	3	3	2	3	15	2
MORGAN	J	BJD	4	3	1	3	3	2
MORGAN	JAMES	WJH	6	3	10	3	18	1
MORGAN	JAMES	BJE	5	3	5	3	7	1
MORGAN	JAMES		2	1	3	3	23	2
MORGAN	JAMES		4	1	3	3	14	2
MORGAN	JAMES	ITJA	3	1	3	3	7	2
MORGAN	JENNIE		4	1	3	3	17	2
MORGAN	JOHN	WA	7	3	3	3	3	1
MORGAN	JOHN	WAS	7	3	11	3	13	1
MORGAN	LAURIN		3	6	11	3	1	1
MORGAN	LOUISE	SH	4	3	10	3	1	2
MORGAN	LOUISE		3	6	3	3	17	2
MORGAN	LOUIS	HT	3	6	7	3	12	2
MORGAN	LUCINDA	DBL	4	3	4	3	7	2
MORGAN	MALISSA		3	6	7	3	13	2
MORGAN	MARY	LW	4	3	3	3	2	2
MORGAN	MARTHA		1	6	3	3	7	2
MORGAN	MILLIE	FWD	3	1	3	3	13	2
MORGAN	MORRIS		5	6	11	3	19	2
MORGAN	MURIEL	JRJ	7	3	7	3	21	1
MORGAN	MURBERT	JRJ	3	4	7	3	12	2
MORGAN	STEVENS	JJJ	8	1	3	3	12	1
MORGAN	SYLVESTER		7	3	9	3	15	1
MORGAN	THOMAS	FWC	2	3	12	3	20	1
MORGAN	TOM		2	3	1	3	23	1
MORGAN	TOMMIE	CA	1	3	7	3	13	1
MORGAN	TOM		2	7	3	3	26	1
MORGAN	WARREN	A	3	6	2	3	8	1
MORGAN	WASH		5	3	2	3	2	1
MORGAN	WILLIAM	MM	3	1	2	3	13	1
MORGAN	WILLIE	LB	3	1	10	3	8	1

DEATH INDEX

MISSISSIPPI STATE BOARD OF HEALTH
BUREAU OF VITAL STATISTICS

REPRODUCED FROM REGISTER BOOKS.

SEE INDEX-CERTIFICATE FORM 100-1-1920

FAMILY NAME		FIRST GIVEN NAME	SEX	COUNTY	COLOR	MONTH	YEAR AND	CERTIFICATE NUMBER	SEX
MURIE	JOSEPH	UJ		30	1	7	30	15573	1
MURIT	ELIGALE	JL		1	1	7	30	11860	0
MORLEY	JAMES	LA		75	2	10	30	16290	1
MURMAN	DORA	JW		45	2	10	30	17739	2
MURMAN	LOYD	BTJ		42	1	9	30	15720	1
MORMAN	SAMMIE	AM		43	1	9	30	16321	1
MORMAN	SUSIE	ES		43	1	9	30	21153	2
MURUW	CARLES	EDC		66	1	11	30	23799	1
MORPHUS	CARRIE	JL		66	1	11	30	22212	2
MURRELL	GLADYS	GJ		25	2	2	30	6573	1
MURREN	J	WG		25	1	2	30	8927	1
MURRIS	A	ES		20	1	7	30	12243	2
MURRIS	ALBERT	ES		17	1	9	30	15649	1
MURRIS	ALTON	LMD		18	1	1	30	10174	1
MURRIS	ANNIE	LCA		54	2	11	30	13600	2
MURRIS	ARON	CA		34	2	10	30	22806	2
MURRIS	CHARLIE	ES		76	2	2	30	5115	1
MURRIS	CLARA	LB		33	2	2	30	8683	2
MURRIS	EARSLEY	EE		62	2	3	30	2314	2
MURRIS	EBLNEY	J		73	1	6	30	15131	1
MURRIS	EMMA	LBJH		23	2	7	30	12365	2
MURRIS	EVIE	L		54	2	6	30	14053	1
MURRIS	FRED	L		67	1	10	30	18133	1
MURRIS	HENRY	LL		6	2	3	30	6009	1
MURRIS	HULDIE	J		6	2	3	30	22185	2
MURRIS	ISOM	JR		39	2	3	30	5020	1
MURRIS	J	W		71	1	3	30	5765	1
MURRIS	JAMES	CGJF		34	1	12	30	23542	1
MURRIS ON	JAMES	JF		73	1	8	30	19357	1
MURRIS	JAMES	FFHJN		62	2	12	30	21329	1
MURRIS	JAMES	HJN		23	2	3	30	4715	2
MURRIS	JANE	TTJ		26	1	1	30	12557	1
MURRIS	JOHN	WT		10	1	11	30	16066	1
MURRIS	JOHN	W		62	1	6	30	11533	1
MURRIS	JOHN	JW		25	2	6	30	14217	1
MURRIS	LEWIS	BWJF		74	1	12	30	21759	2
MURRIS ON	LENA	W		33	1	4	30	6623	2
MURRIS	LILLIAN	W		61	1	7	30	19257	2
MURRIS	LUV	WAAR		41	1	3	30	10813	2
MURRIS	LUTTIE	W		16	2	1	30	249	2
MURRIS	LULA	W		27	2	4	30	22701	2
MURRIS ON	LUE	W		41	1	7	30	12613	2
MURRIS	MARY	WLD		61	2	12	30	21511	1
MURRIS	MARY	LD		40	2	6	30	14568	2
MURRIS	HACK	W		27	2	12	30	22726	2
MURRIS	HATTIE	GW		38	1	4	30	6912	2
MURRIS	HILLIE	W		57	2	1	30	1242	2
MURRIS ON	MYLE	W		57	1	3	30	3243	2
MURRIS	R	LJ		55	2	12	30	21343	1
MURRIS	ROBERT	JRC		75	2	6	30	11690	1
MURRIS	SALLY	PC		77	1	6	30	11735	2
MURRIS	WILL	W		25	2	1	30	627	1
MURRIS ON	WILL	LW		65	2	7	30	12477	2
MURROU	FLORA	LW		50	1	8	30	14767	2
MURROU	FRED	WP		23	2	12	30	20729	1
MURROU	MARY	W		15	1	10	30	17147	2
MURROU	WILLIAM	D		59	1	6	30	23650	1
MURROU	WILLIAM	J		38	1	9	30	16111	1
MURROU	WILLIAM	JA		49	1	10	30	17346	1
MORSE	ALFRED	ESW		24	1	1	30	543	1
MORSE	FANNIE	W		66	1	6	30	3654	2
MORSE	JOHN	WS		29	1	10	30	17450	1
MORSE	LINDSEY	HE		41	1	2	30	3138	1
MORSE	WILLIAM	W		29	1	6	30	15535	1
MORTIMER	THORNTON	EA		27	1	10	30	17223	1
MORTON	ELI	AG		52	2	11	30	19526	1

DEATH INDEX

MISSISSIPPI STATE BOARD OF HEALTH
BUREAU OF VITAL STATISTICS

NAME		COUNTY	COLOR	MONTH	YEAR 1900 AND	CERTIFICATE NUMBER	SEX	
FAMILY NAME	FIRST GIVEN NAME							
MURTON	ELI	P	44	2	2	30	3233	2
MURTON	JOHN	ACTLWH	59	1	1	30	4613	1
MURTON	K	ACTLWH	59	1	1	30	5448	1
MOSBY	QUINCY	L	76	2	2	30	9995	2
MOSBY	ALBERTA	L	47	2	2	30	3660	2
MOSBY	BELLE	L	23	1	2	30	4105	2
MUSE	THLOR	B	1	2	2	30	7267	2
MUSEBY	LILLA	B	5	2	4	30	5270	2
MUSEBY	ELLER	B	5	2	3	30	1683	2
MUSEBY	JESSIE	B	3	2	3	30	1130	2
MUSEBY	TRAVIS	B	2	2	1	30	6933	2
MUSELELEY	ELVIN	B	6	2	1	30	1130	2
MUSELELEY	INFANT	B	6	2	1	30	1568	2
MUSELELEY	LLOYD	B	18	2	3	30	600	2
MUSELELEY	HERVIE	B	8	2	3	30	1071	2
MUSELELEY	SUSIE	B	2	2	2	30	4708	2
MUSELELEY	HENRY	B	2	2	2	30	1816	2
MUSELELEY	JUN	B	8	2	2	30	492	2
MUSELELEY	LAURA	B	1	2	2	30	34	2
MUSELELEY	MYRTIS	B	1	2	2	30	200	2
MUSELELEY	ROSA	B	3	2	7	30	1737	2
MUSELELEY	ROBERT	B	1	1	1	30	745	2
MUSES	JENNIE	B	6	2	1	30	175	2
MUSES	ANNIE	B	1	1	3	30	217	2
MUSES	AUGUST	B	7	2	1	30	190	2
MUSES	ESTER	B	1	1	7	30	130	2
MUSES	PLIMON	B	2	1	2	30	33	2
MUSLEY	L	B	7	2	5	30	37	2
MUSLEY	ANNIE	B	1	2	3	30	30	2
MUSLEY	BALDSE	B	1	2	3	30	5	2
MUSLEY	BESSIE	B	5	2	3	30	5	2
MUSLEY	GEORGE	B	3	2	3	30	12	2
MUSLEY	LUCILLE	B	7	2	3	30	57	2
MUSLEY	MARIE	B	3	1	5	30	60	2
MUSLEY	RUBE	B	4	2	3	30	61	2
MUSSES	ANNIE	B	2	2	3	30	24	2
MUSSES	ANARACI	B	3	2	5	30	9	2
MUSSES	FRANCIS	B	3	2	3	30	14	2
MUSSES	H	B	7	1	1	30	5	2
MUSSES	HERFANT	B	7	1	2	30	5	2
MUSSES	INFANT	B	2	1	2	30	26	2
MUSSES	KELLIE	B	7	1	2	30	40	2
MUSSES	LILLIE	B	1	1	2	30	65	2
MUSSES	LUCY	B	2	1	1	30	10	2
MUSSES	MARY	B	6	1	2	30	4	2
MUSSES	MARY	B	6	1	2	30	4	2
MUSSES	SAM	B	6	1	3	30	5	2
MUSSES	WARRREN	B	1	1	1	30	5	2
MUSSES	WEST	B	1	1	1	30	5	2
MUSSES	PEARL	B	1	1	1	30	5	2
MUSSES	PEARL	B	1	1	1	30	5	2
MUSSES	WARD	B	7	1	1	30	5	2
MUSSES	HURD	B	7	1	1	30	5	2
MUSSES	CURLIE	B	4	1	3	30	5	2
MUSSES	HURD	B	4	1	3	30	5	2
MUSSES	MOS	B	2	2	3	30	5	2
MUSSES	CHARLES	B	2	2	3	30	5	2
MUSSES	ANNNAH	B	6	2	3	30	5	2
MUSSES	H	B	7	2	3	30	5	2
MUSSES	LUCY	B	7	2	3	30	5	2
MUSSES	PEARL	B	7	2	3	30	5	2
MUSSES	ULIA	B	4	2	1	30	5	2
MUSSES	MOTT	B	7	2	1	30	5	2
MUSSES	FRANCIS	B	4	2	1	30	5	2
MUSSES	LAURA	B	2	2	1	30	5	2
MUSSES	OLA	B	2	2	1	30	5	2
MUSSES	ROBERT	B	1	1	1	30	5	2
MUSSES	MOUNGER	B	3	1	1	30	5	2
MUSSES	H	B	7	1	1	30	5	2
MUSSES	DOR	B	6	1	1	30	5	2
MUSSES	MOUNTAIN	B	6	1	1	30	5	2
MUSSES	MOSBY	B	1	1	1	30	5	2
MUSSES	MAGGIE	B	1	1	1	30	5	2
MUSSES	MUCLEROY	B	1	1	1	30	5	2
MUSSES	FANNIE	B	1	1	1	30	5	2

DEATH INDEX

MISSISSIPPI STATE BOARD OF HEALTH
BUREAU OF VITAL STATISTICS

NAME		COUNTY	COLOR	MONTH	YEAR	CERTIFICATE	SEX	
FAMILY NAME	FIRST GIVEN NAME				1900 AND	NUMBER		
M UDDY	ARK		3	2	12	30	20277	1
M UETHER	JULIUS	F	24	1	1	30	10261	1
M UGGER	ADALINE	E C T R	57	1	10	30	17977	1
M ULAS	JULANZY		4	2	1	30	1087	2
M ULHEARN	SISTERS	M T J	75	1	1	30	1517	2
M ULHOLLAND	JEFFERS	M T J	2	1	1	30	10263	2
M ULL	MARY	S U E T J	2	1	1	30	21616	2
M ULLENS	ALMA	A J J	67	1	12	30	17063	2
M ULLENS	EDWARD	U E U	25	1	11	30	15206	2
M ULLENS	EDWA	J C	75	1	1	30	15635	2
M ULLENS	EVIC	J H	15	2	9	30	33710	2
M ULLENS	FEBY	J H	60	2	3	30	5111	1
M ULLEN	HENRY	J H	43	2	7	30	13911	2
M ULLEN	JERUSHAE	L C W	37	1	1	30	14400	2
M ULLENS	SUL	C W	2	1	1	30	300	2
M ULLENS	SYTG	H A J	4	1	1	30	5151	1
M ULLEN	W	J A J	4	1	1	30	6007	1
M ULLEN	W	J E T B	1	1	1	30	5283	1
M ULLEICAN	DICY	J E T	4	1	1	30	31006	1
M ULLEICAN	MARY	J E T	1	1	12	30	31006	2
M ULLINS	BJS		67	1	1	30	10100	2
M ULLINS	BROTHYS		67	1	2	30	15033	1
M ULLINS	GEORGE	H W	4	1	11	30	19370	2
M ULLINS	IDA	P J W	4	1	11	30	3269	1
M ULLINS	INFANT	J T H	1	1	11	30	18323	2
M ULLINS	JOL		40	1	11	30	19251	1
M ULLINS	MARY	E J M	67	1	9	30	18003	2
M ULLINS	W	E J M	3	1	8	30	18347	2
M ULLINS	WALTER	H W	3	1	8	30	13001	1
M ULUIHILL	MICHAEL	L J P W	1	1	8	30	18014	1
M UMPHARD	MONROE	J M	1	1	6	30	7266	1
M UMPHERY	GEORGE	J	33	2	2	30	6380	1
M UNCSTER	ENWA	J C P	60	2	1	30	23682	2
M UNCIE	MARTHA	S G I P	2	1	1	30	589	2
M UNDAIN	VILOR		61	1	1	30	1523	2
M UNFORD	MATHEW	I T A C	75	2	10	30	16339	1
M UNGER	FANNIE		3	2	15	30	6093	2
M UNGER	VICTORI	A C	63	2	12	30	21733	2
M UNN	CULLIN		2	1	1	30	1333	2
M UNN	HENRY	T J	2	1	7	30	13069	1
M UNN	MARY	E R A J	75	1	12	30	21740	1
M UNN	RECIE	E R A J	31	1	1	30	120	2
M UNROE	HACK		75	2	6	30	11366	2
M URDOCK	CHARLOT	W K	4	2	8	30	15130	2
M URDOCK	KIZIAH	K	0	2	7	30	731	2
M URELL	IDA		31	2	7	30	1820	2
M URFF	FLORIS	T E L C	10	2	4	30	24263	2
M URFF	JOHN	E L C	26	1	4	30	1331	2
M URFF	ULA	E L F	41	1	2	30	6789	2
M URFF	THLO	S	7	1	12	30	6143	2
M URLHY	ELVRA		75	2	1	30	30013	2
M URLHY	J	L H J K	6	1	1	30	1615	2
M URLHY	JULION	H J K	1	1	2	30	2011	1
M URPEY	CHARLES	M M	1	1	2	30	2443	1
M URPEY	CHARLEY	M M	36	1	6	30	14305	1
M URPHREE	JESSIE	E J B	25	2	6	30	10364	1
M URPHREEL	SUDIE	E J B	24	1	6	30	10296	2
M URPHREEL	TOW		37	1	6	30	22973	2
M URPHREEL	W	P D	29	1	7	30	10363	1
M URPHY	ALVIN	J J G	22	1	4	30	6516	1
M URPHY	ALEXAND	G A	2	1	3	30	4567	1
M URPHY	ALBERT	W A	68	1	7	30	23927	1
M URPHY	ALBERT		58	1	10	30	18001	1
M URPHY	BILL	C E	6	2	10	30	16940	1
M URPHY	CHARLES	C E	75	2	7	30	13576	1
M URPHY	CLARENC		3	1	1	30	157	1
M URPHY	EDD		44	2	7	30	18617	1
M URPHY	ELNORA	F	3	2	9	30	12910	1
			3	2	9	30	15606	2

DEATH INDEX

MISSISSIPPI STATE BOARD OF HEALTH
BUREAU OF VITAL STATISTICS

REGISTERED AND NUMBER SERVICE NO.

200 SERIES THREE FOUR 1907-1909

NAME		FAMILY NAME	FIRST GIVEN NAME	INITIALS	COUNTY	COLOR	MONTH	YEAR 1900 AND	CERTIFICATE NUMBER	SEX	
INITIALS	INITIALS										
M	YERS		CLARA	DM	28	1	10	30	172	2	2
M	YERS		CLIFFOR	DC	36	7	11	30	196	4	2
M	YERS		CLIFTON	CF	7	1	11	30	115	7	3
M	YERS		CORA	BR	7	1	10	30	162	4	1
M	YERS		DANIEL	PG	18	1	1	30	18	2	4
M	YERS		DEANOR	ME	1	1	2	30	2	5	6
M	YERS		EMMA	LD	2	1	10	30	14	15	6
M	YERS		EMMA	LJ	0	1	9	30	16	5	3
M	YERS		EVA	W	1	1	1	30	1	5	0
M	YERS		GEORGE	PJ	1	1	7	30	13	2	6
M	YERS		GEORGE		1	1	4	30	7	4	3
M	YERS		GEORGE		1	1	3	30	4	5	0
M	YERS		INFANT	T	1	1	1	30	7	4	3
M	YERS		IRVIN	TD	13	2	1	30	18	5	4
M	YERS		ISAAC		1	1	5	30	6	5	3
M	YERS		JOHN	JG	1	1	10	30	16	8	3
M	YERS		KATTIE		17	2	12	30	20	4	7
M	YERS		LAURA	B	33	2	7	30	22	2	3
M	YERS		LAURA	LW	33	1	6	30	10	5	9
M	YERS		LUVINA	E	6	7	3	30	5	6	3
M	YERS		NATHANI	E	6	4	11	30	17	2	3
M	YERS		NED	J	5	4	2	30	3	1	2
M	YERS		RAFE		11	1	1	30	3	0	7
M	YERS		RACHEL		33	1	4	30	6	0	2
M	YERS		ROBERT	LD	2	7	11	30	19	1	2
M	YERS		ROSA	JW	23	1	16	30	10	4	3
M	YERS		UNICE	LG	6	1	12	30	21	4	9
M	YERS		W		3	2	1	30	2	0	2
M	YERS		WILL	LG	3	2	1	30	4	5	4
M	YERS		ARTHUR	Y	76	2	3	30	16	7	2
M	YLES		BEVERLY	BW	11	1	11	30	18	6	9
M	YLES		HARVEY		43	2	7	30	12	8	6
M	YLES		IDELLA	R	1	1	1	30	15	3	3
M	YLES		JUHL	HJH	7	1	2	30	3	5	3
M	YLES		MARY	HE	73	2	3	30	15	2	4
M	YRICK		CAMILLE	L	4	0	12	30	21	1	6
M	YRICK		CASSIENC	CA	73	6	10	30	16	3	0
M	YRICK		CLARENC	AR	3	4	1	30	13	2	5
M	YRICK		DELARIV	RR	3	4	1	30	19	2	1
M	YRICK		HENRY	HHH	16	1	11	30	18	6	4

DEATH INDEX

MISSISSIPPI STATE BOARD OF HEALTH
BUREAU OF VITAL STATISTICS

SEE INDEX PAGE ADDRESS SERVICE UNIT

SEE INDEX NUMBER FROM 100-1-1930

NAME		COUNTY	COLOR	MONTH	YEAR 1900 AND	CERTIFICATE NUMBER	SEX
FAMILY NAME	FIRST GIVEN NAME						
NABORS	JEMIMA						
NABORS	JERRY						
NABORS	SALLIE						
NAFF	JAMES	CH					
NAGLE	MANDA	CD					
NAIL	ESTER	DC					
NAILOR	ABL						
NAILOR	JOSHUA	CJ					
NAILOR	JINNIE	LJ					
NAILOR	MORGAN						
NAILS	EMMA						
NALLS	CHARLEY	ES					
NALLP	WILLIAM	ML					
NAMIE	WIFFANT	CF					
NANCE	CLEO						
NANCEE	JAMES						
NANCE	T						
NANCE	WILLIAM	HJ					
NANNIE	BEATRIS	JRC					
NAPIER	EARLE	GC					
NAPIER	MABELL	TJ					
NAPULEON	CORA	LT					
NARMOUS	ELLENE	HN					
NARRID	DAWSON	BDB					
NASH	CATHERN						
NASH	CLAY						
NASH	ELLA						
NASH	ETHEL						
NASH	FREEMAN	NP					
NASH	HARRY						
NASH	HOMER	PH					
NASH	INFANT						
NASH	INFANT						
NASH	JANIE						
NASH	JOHN	RJ					
NASH	KATTIE	JK					
NASH	KINABH	LL					
NASH	ROBERT						
NASH	SAM	NRT					
NASH	T	HT					
NASH	UASLI	RG					
NASH	WARREN	HJ					
NASH	WADE						
NASUN	J	WJ					
NASON	JINNIE	JE					
NATHAN	GERTRUDE	HM					
NATHAN	EDWARD	AM					
NATHANSONS	LEC	MRS					
NAUARRE	ULYS	SE					
NAYLOR	GABE	JV					
NEADUM	RUDGER	JC					
NEAL	ANNIE	ED					
NEAL	B	LR					
NEAL	CLARA	LM					
NEAL	DANIEL						
NEAL	EADIE						
NEAL	FLORAK	LF					
NEAL	FKANK	HA					
NEAL	HATTIET	HS					
NEAL	HINFANT						
NEAL	JAMES						
NEAL	JOHNIE						
NEAL	JUDGE	FS					
NEAL	LIZZIE						
NEAL	LOUIS						
NEAL	MARY						
NEAL	MARY						
NEAL	MANDY						

DEATH INDEX

MISSISSIPPI STATE BOARD OF HEALTH
BUREAU OF VITAL STATISTICS

REGISTER AND NUMBER SERIES NO.

SEE BOARD REPORT FROM 1917 TO 1920

NAME		COUNTY	COLOR	MONTH	YEAR 1900 AND	CERTIFICATE NUMBER	SEX		
FAMILY NAME	FIRST GIVEN NAME								
NEAL	MARGIE	W	T	57	2	1	30	1453	2
NEAL	MARY	1	7	2	1	30	13707	3008	1
NEAL	MONROE	35	2	1	1	30	28273	7359	2
NEAL	MRS	3	1	1	7	30	13689	7556	2
NEAL	MURRY	E	A	76	1	1	6553	2544	1
NEAL	PARALEE	F	A	55	4	4	6814	12047	1
NEAL	PEARL	C	A	55	4	4	18973	22426	2
NEAL	ROBERT	C	A	67	1	1	6367	14880	1
NEAL	RUBEN	T	A	18	1	1	2803	15747	1
NEAL	SALLIE	T	A	18	1	1	17444	18043	2
NEAL	SIDNEY	J	CP	3	8	1	4590	21386	1
NEAL	VIRGINIA	J	CP	25	1	11	17665	7016	2
NEAL	WILLIAM	W	PN	14	2	10	5149	17561	1
NEAL	JOHN	J	HM	21	1	5	10811	14751	2
NEAL	FANNIE	J	HM	23	1	6	37	2685	1
NEAL	AKNO	C	A	23	1	12	21973	6514	2
NEAL	CASHMERE	R	A	24	1	10	11826	23953	2
NEAL	LEWIS	J	S	23	1	10	13602	13602	1
NEAL	ALICE	J	S	23	1	10	6754	8005	2
NEAL	GEORGE	C	S	23	1	10	28953	13602	1
NEEDHAM	SARAH	H	W	63	2	12	13602	13602	1
NEEDHAM	WILLIAM	H	W	51	10	30	14163	7569	2
NEEL	ARLENA	W	H	76	2	4	20884	23152	2
NEEL	MARY	A	H	21	1	10	23164	20885	1
NEEL	WILLIE	L	H	53	2	10	8005	23953	2
NEELEY	JESSIE	J	J	35	2	10	13602	13602	1
NEELY	ELLA			73	2	6	10811	14751	2
NEELY	JENNIE	C	R	41	1	6	37	2685	1
NEELY	MARY	M	E	47	2	6	11826	23953	2
NEELY	ODELL	I	P	17	2	1	30	30	1
NEELY	DELL	P	R	23	2	12	30	30	1
NEELY	TAMMY	P	R	31	2	4	30	30	1
NEELY	TOWNE			21	1	4	30	30	1
NEELY	W	P	P	34	1	6	30	30	1
NEELY	WILL	J	A	63	2	9	30	30	1
NEELY	WILLIAM	H	J	61	1	2	50	50	1
NEGROTTO	HILDA	T	A	24	1	6	30	30	1
NEIL	LEOLA	T	J	67	1	4	30	30	1
NEILL	CHARLES	F	J	31	1	12	30	30	1
NEILSON	EBB	M	A	53	2	11	30	30	1
NELM	LOU	M	A	42	2	5	30	30	1
NELMS	DRIS	A	C	6	2	7	30	30	1
NELMS	DURIS	M	C	27	1	12	30	30	1
NELMS	LUTTIE	M	S	3	1	5	30	30	1
NELSON	BESSIE	L	A	68	2	11	30	30	1
NELSON	BEATRICE	C		67	2	7	30	30	1
NELSON	BEN	J	H	73	2	7	30	30	1
NELSON	CAROLINE	J	J	26	2	4	30	30	1
NELSON	CHARLIE	S	L	73	2	1	30	30	1
NELSON	CHARLES	S	L	73	1	5	30	30	1
NELSON	EARL	L	A	16	1	5	30	30	1
NELSON	EDDIE	L	A	35	2	6	30	30	1
NELSON	ELWA	L	A	3	2	3	30	30	1
NELSON	GABE	L	A	12	2	6	30	30	1
NELSON	GEORGE	R	J	63	2	10	30	30	1
NELSON	H	P	J	68	1	2	30	30	1
NELSON	HATTIE	L		75	2	3	30	30	1
NELSON	HENRY			32	2	11	30	30	1
NELSON	HENRY			66	2	4	30	30	1
NELSON	HENRY	L	W	51	2	3	30	30	1
NELSON	INFANT	L	W	27	2	1	30	30	1
NELSON	J	M	R	24	1	5	30	30	1
NELSON	JEWEL	R	M	68	1	10	30	30	1
NELSON	JOE	R	M	57	2	2	30	30	1
NELSON	JOHN	M	S	76	2	1	30	30	1
NELSON	LEROY			3	2	5	30	30	1
NELSON	LHILIP	R	C	54	2	1	30	30	1
NELSON	LOUISE			14	2	12	30	30	1
NELSON	LULA	C	H	24	1	10	30	30	1

DEATH INDEX

MISSISSIPPI STATE BOARD OF HEALTH
BUREAU OF VITAL STATISTICS

NAME		COUNTY	COLOR	MONTH	YEAR 1900 AND	CERTIFICATE NUMBER	SEX
FAMILY NAME	FIRST GIVEN NAME						
NELSON	MARY	S	F				
NELSON	MYRTICE	R	P	1	7	12953	2
NELSON	OLIVE	P	P	1	10	16153	2
NELSON	OLLIE	P	P	11	11	19176	2
NELSON	PAUL	P	P	10	10	16073	2
NELSON	REAVES	I	R	4	4	8174	1
NELSON	ROSA	L	L	12	12	21213	1
NELSON	ROBERTA	L	L	10	10	17554	2
NELSON	WILLIE	L	L	9	9	15896	2
NELSON	WILL	L	L	10	10	16155	1
NESBIT	ELIZA	L	L	10	10	17074	1
NESBIT	WALTER	C	J	2	2	3010	2
NESBY	DUROTHY	J	J	7	7	13323	1
NETHERY	DUCK	L	L	6	6	15063	2
NETHERY	MARY	A	A	1	1	80	1
NETTERS	JOL	L	L	9	9	16064	2
NETTLES	JAMES	E	J	4	4	7644	1
NETTLES	MARY	M	T	1	1	7569	1
NETTLES	RANCE	J	R	2	2	2585	2
NETTLES	TOM	J	T	3	3	5887	1
NETTLES	WILLIAM	M	W	1	1	15170	1
NEVELS	JOHNIE	L	L	10	10	16060	1
NEVELS	LARS	M	M	4	4	7380	2
NEVELS	MART	L	L	1	1	22444	2
NEVELS	NANCY	J	D	5	5	8664	1
NEVILLE	HENRY	L	L	1	1	16927	2
NEVILLE	JAMES	E	A	2	2	1353	1
NEVILLE	RASOLER	A	D	1	1	3555	1
NEW	MARY	A	S	12	12	3335	2
NEW	WILLIAM	M	S	1	10	17229	2
NEW	ELLA	C	G	1	10	16329	1
NEW	J	M	J	2	2	2223	2
NEW	COMB	J	E	1	6	10295	1
NEW	WELL	H	E	1	3	4113	2
NEW	WELL	H	E	1	3	4143	1
NEW	WELL	H	E	3	3	15359	1
NEW	WELL	J	A	6	6	10115	1
NEW	WELL	J	A	1	1	15071	1
NEW	WELL	M	A	5	5	6215	1
NEW	WELL	M	A	2	2	3088	2
NEW	WELL	M	A	10	10	17189	1
NEW	WELL	J	J	3	3	4227	1
NEW	WELL	P	H	7	7	12047	1
NEW	WELL	R	S	5	5	8524	1
NEW	WELL	S	S	1	1	8844	2
NEW	WELL	A	T	4	4	7473	1
NEW	WELL	E	L	10	10	2013	2
NEW	WELL	F	R	1	1	6223	1
NEW	WELL	I	N	4	4	2350	1
NEW	WELL	R	O	1	1	206	2
NEW	WELL	A	L	9	9	22461	2
NEW	WELL	B	L	4	4	7302	1
NEW	WELL	C	H	4	4	7615	1
NEW	WELL	D	S	2	2	2786	1
NEW	WELL	G	S	2	2	3220	1
NEW	WELL	H	I	1	1	8072	1
NEW	WELL	I	S	7	7	13695	1
NEW	WELL	J	H	3	3	4675	1
NEW	WELL	K	A	8	8	14354	1
NEW	WELL	L	E	1	1	71	2
NEW	WELL	L	E	3	3	4677	2
NEW	WELL	L	C	1	1	252	2
NEW	WELL	F	O	9	9	16733	1
NEW	WELL	A	N	11	11	13593	2
NEW	WELL	A	R	2	2	3188	1
NEW	WELL	C	A	3	3	4801	2
NEW	WELL	L	L	1	1	1092	2
NEW	WELL	M	A	1	2	3209	2
NEW	WELL	S	A	2	2	17993	2
NEW	WELL	S	H	10	10	8612	1
NEW	WELL	S	H	5	5		

DEATH INDEX

MISSISSIPPI STATE BOARD OF HEALTH
BUREAU OF VITAL STATISTICS

REGISTRATION AND NUMBER DEPARTMENT

SEE INDEX LISTED FORM 200-14200

NAME		COUNTY	COLOR	MONTH	YEAR 1900 AND	CERTIFICATE NUMBER	SEX
FAMILY NAME	FIRST GIVEN NAME						
NEWTON	ALTER					5153	1
NEWTON	WILLIE	GEORGE		3	30	13601	2
NEYLAND	ELISA	BEP		11	30	20059	2
NEYLAND	HENRY	A		4	30	6110	1
NIBLET	JOHN	J		1	30	339	1
NICHLUFF	PETE	J		1	30	14161	1
NICHOLSON	A	L		1	30	3399	1
NICHOLAS	ALBERT			2	30	13624	1
NICHOLS	ANNA	PS		7	30	8466	2
NICHOLSON	ANNIE	M		5	30	14066	2
NICHOLSON	ARCHIE	S		8	30	2670	2
NICHOLSON	AUGUST	J		2	30	17425	2
NICHOLSON	CLAVON	B		10	30	19559	1
NICHOLSON	ELIJAH	C		11	30	7148	1
NICHOLS	ELLA	J		7	30	12954	2
NICHOLS	EMMETT	E		2	30	3711	1
NICHOLS	ESSIE	L		3	30	23098	1
NICHOLS	FRANK	B		6	30	653	2
NICHOLAS	GEORGE	C		4	30	10587	1
NICHOLS	JARRETT	W		6	30	1642	1
NICHOLSON	JANE	A		8	30	14466	2
NICHOLS	JAMES	M		11	30	19022	1
NICHOLSON	JAMES	L		19	30	16353	1
NICHOLS	JAMES	T		11	30	13014	1
NICHOLS	JOHNNY	R		11	30	19450	1
NICHOLS	JOHN	L		1	30	1187	1
NICHOLSON	JOSEPH	J		6	30	15007	1
NICHOLSON	JOL	J		4	30	7281	1
NICHOLS	JOHN	C		7	30	23054	1
NICHOLSON	LAMAR	J		10	30	17668	1
NICHOLS	LIM	M		4	30	6070	1
NICHOLS	MAMIE	W		6	30	10572	2
NICHOLS	MAUS	P		6	30	23644	2
NICHOLS	NANCY	R		7	30	22043	2
NICHOLS	NETTIE	S		11	30	1804	2
NICHOLS	NELLIE	A		11	30	19354	2
NICHOLAS	RANRS	H		12	30	4879	2
NICHOLS	RANNIE	G		1	30	22742	1
NICHOLS	RILEY	N		3	30	322	1
NICHOLS	RILEY	D		1	30	18527	2
NICHOLS	SALLIE	A		2	30	12483	1
NICHOLS	WILLIAM	E		7	30	18695	1
NICHOLSON	WILLIE	N		4	30	6937	1
NICHOLSON	WILLIAM	M		3	30	4900	1
NICHOLS	WALTER	E		12	30	21370	1
NICK	EDDIE	H		11	30	19497	1
NICKERSON	TILDY	J		6	30	14903	1
NICKLESON	DOLLIE	J		6	30	15283	1
NICKLE	JESSIE	R		12	30	20071	2
NICKLES	RICHARD	J		10	30	17073	1
NICKLES	SEAB	J		10	30	18422	1
NICKOVICH	MARC	J		3	30	3511	1
NICCOLINA	RICARDO	A		9	30	15756	1
NINA	MARY	A		4	30	7774	1
NIX	DAVIE	A		12	30	20611	2
NIX	HELEN	R		6	30	10757	1
NIX	NATHANI	L		10	30	17603	2
NIX	SAVANA	E		8	30	14120	1
NIXON	ARBEL	L		5	30	3336	1
NIXON	BESSIE	T		5	30	6880	2
NIXON	CLARA	M		6	30	10323	2
NIXON	DAN	G		1	30	11667	1
NIXON	HOMER	R		6	30	14352	1
NIXON	INFANT	F		6	30	14385	1
NIXON	JOHN	G		12	30	20882	2
NIXON	JOHN	C		11	30	19762	1
NIXON	JOHN	I		8	30	15066	1
NIXON	JOHN	I		7	30	12473	1

DEATH INDEX

MISSISSIPPI STATE BOARD OF HEALTH
BUREAU OF VITAL STATISTICS

REGISTERED AND NUMBERED DEATHS ONLY

SEE INDEXED DEATHS PAGES 220-222

NAME			COUNTY	COLOR	MONTH	YEAR 1900 AND	CERTIFICATE NUMBER	SEX
FAMILY NAME	FIRST GIVEN NAME	INITIALS						
NIXON	LAURA	W	3	2	2	30	14435	2
NIXON	LIZA	L	31	10	30	17477	2	2
NIXON	MARY	A	1	1	30	7590	2	2
NIXON	SONEY	H	1	5	30	3060	1	1
NNUNN	JEFFRIE	L	3	8	30	3632	1	1
NOAH	LULA	N	20	4	30	15773	2	2
NOAH	LUKE	L	1	6	30	10087	1	1
NOBLE	ADA	N	1	2	30	11655	2	2
NOBLE	GERT	P	30	7	30	14374	1	1
NOBLE	JAMES	R	0	1	30	21560	0	0
NOBLE	JOHN	T	0	12	30	10557	0	0
NOBLE	NATHAN	P	4	6	30	7225	1	1
NOBLE	WILLIE	F	4	4	30	11559	2	2
NOBLE	IDA	H	0	11	30	19202	0	0
NOBLE	JENNIE	E	20	3	30	4775	2	2
NOBLE	NETTIE	H	6	12	30	21515	2	2
NOBLE	NEWTON	E	13	11	30	16726	1	1
NOBLE	VERA	S	16	7	30	12209	2	2
NOBLETT	LORINE	J	4	6	30	11012	2	2
NOBLIN	JOHNIE	J	6	3	30	5546	1	1
NOISE	JACK	S	7	2	30	3551	1	1
NOKES	ELIE	L	4	1	30	5103	2	2
NULAN	BEDELIA	A	2	2	30	2649	2	2
NULAN	EASTER	J	25	2	30	15025	2	2
NULAN	HATTIE	B	2	9	30	2608	2	2
NULAN	MARGAREE	E	2	3	30	22217	2	2
NULAN	REBECCA	G	63	1	30	36226	2	2
NULAND	ANNIE	L	1	2	30	7978	2	2
NULAND	BERTHA	M	2	7	30	12290	2	2
NULAND	ESSIE	W	0	1	30	9255	0	0
NULEN	INFANT	F	35	0	30	10670	2	2
NULETT	MOOT	E	5	12	30	21565	1	1
NULTE	WILLIAM	H	5	3	30	6007	1	1
NOUNAN	ELLA	M	1	2	30	13797	2	2
NURDAN	WILLIAM	L	26	10	30	17391	1	1
NURFLEET	ANDERSO	S	4	2	30	20177	1	1
NORIE	JAMES	S	38	1	30	14265	1	1
NORLAN	LEOLA	L	1	2	30	2217	2	2
NORLAN	RALSEY	L	0	2	30	3723	0	0
NORMAN	C MRS	W	6	6	30	3953	2	2
NORMAN	ERNEST	J	4	11	30	10472	1	1
NORMAN	GEORGE	B	1	2	30	2214	2	2
NORMAN	INFANT	L	31	3	30	5500	1	1
NORMAN	JOHN	J	0	3	30	1875	0	0
NORMAN	MAYANA	A	14	1	30	305	2	2
NORMAN	MARY	H	1	3	30	4366	2	2
NORMAN	MARIA	J	4	6	30	14786	2	2
NORMAN	MOLLIE	P	3	11	30	19659	2	2
NORMAN	OLA	A	5	11	30	19640	2	2
NORMAN	POLLIE	J	6	3	30	5520	2	2
NORRELL	AMARINTE	W	6	10	30	16020	2	2
NORREY	PREAST	A	6	6	30	9515	1	1
NORRIS	ALFORD	A	2	10	30	17247	2	2
NORRIS	HANNAH	W	3	5	30	6032	2	2
NORRIS	JOHN	J	4	11	30	19473	1	1
NORRIS	LUCINDY	H	65	3	30	5590	2	2
NORRIS	MATTIE	B	53	6	30	11115	0	0
NORRIS	MARY	C	25	6	30	14320	2	2
NORRIS	RICHARDE	H	7	6	30	11687	2	2
NORRIS	ROSA	L	1	3	30	23	2	2
NORSWORTHY	INFANT	M	7	6	30	11754	2	2
NORSWORTHY	INFANT	T	3	1	30	16014	1	1
NORTHERN	INFANT	N	25	9	30	8433	2	2
NORTHING	TOWALKER	J	48	6	30	11015	1	1
NORTHLEAF	NORRIS	J	38	11	30	19294	1	1
NORTHROP	COLON	E	2	4	30	6596	1	1
NORTHROP	S	J	1	6	30	22347	1	1
NORTON	ADDIE	C	4	7	30	13574	2	2

DEATH INDEX

MISSISSIPPI STATE BOARD OF HEALTH
BUREAU OF VITAL STATISTICS

REGISTER AND BIRTH SERVICE DIV.

U.S. BUREAU OF VITAL STATISTICS

NAME		FIND- ING PARENTS INITIALS	COUNTY	COLOR	MONTH	YEAR 1900 AND	CERTIFICATE NUMBER	SEX
FAMILY NAME	FIRST GIVEN NAME							
NORTON	ALVIN	CW	24	1	11	30	16935	1
NORTON	FLORA	JJM	33	4	12	30	20939	2
NORTON	JULIA	ET	25	1	8	30	14281	2
NORTON	MARY	H	2	2	4	30	6100	0
NORWOOD	CLARA	MR	55	1	4	30	7360	0
NORWOOD	CLARA	MR	49	2	8	30	14772	2
NORWOOD	GUSSIE	R	6	6	7	30	12000	2
NORWOOD	HENRIET		6	6	7	30	11377	2
NORWOOD	INFANT	M	6	6	4	30	7352	2
NORWOOD	J	RR	2	2	1	30	22592	1
NORWOOD	JAMES	UJJ	6	7	1	30	7543	1
NORWOOD	LUCINDY	JJ	3	2	3	30	4129	2
NORWOOD	MARKA	L	7	3	1	30	5044	4
NUSSER	IDA	TI	7	3	1	30	10663	2
NUWELL	L	MLM	4	1	3	30	4141	1
NUNLIN	CALLIE	H	5	3	1	30	5353	2
NUNLIN	ROAN	AJG	4	7	1	30	1237	2
NOX	JULY		1	4	2	30	8254	1
NUGANT	AIMEE	WJS	2	5	1	30	10348	2
NULL	GEORGE	ED	1	8	1	30	4260	0
NULL	JOHN	FB	3	3	1	30	3103	1
NUNERY	IDA	MJ	7	0	1	30	21685	2
NUNLEY	LIZZIE	OJO	7	1	10	30	24087	2
NUNLY	JOHN		2	1	2	30	22564	1
NUNN	ANTHONY		5	2	3	30	23646	1
NUNN	ANDREW	C	2	5	6	30	10436	0
NUNN	JESSIE	CP	2	5	11	30	13622	1
NUNNALLY	LANGTON	NC	3	6	1	30	19247	1
NUNNERY	EDD	JD	3	1	3	30	4207	1
NUNNERY	NAPOLIO	LEO L	1	2	4	30	6295	1
NUTALL	JENNIE		5	2	4	30	24267	2
NUTALL	LUCENA		2	7	5	30	8683	2

DEATH INDEX

MISSISSIPPI STATE BOARD OF HEALTH
BUREAU OF VITAL STATISTICS

MEMPHIS BUREAU SERVICE DIV.

SEE INDEX SHEET FORM 200-1-1919

NAME		FAMILY NAME	FIRST GIVEN NAME	MARRIAGE AND INITIALS	COUNTY	COLOR	MONTH	YEAR 1900 AND	CERTIFICATE NUMBER	SEX
OAKES	ARTHUR			W W	67	1	7	30	13351	1
OAKES	GENERAL	L W	G W	W W	71	1	8	30	15200	1
OATIS	INFANT	W M	J W	W W	68	2	6	30	10583	1
OATIS	JESSIE	W M	J W	W W	48	5	5	30	9000	4
OATIS	WACCEL	W M	J W	W W	33	2	4	30	6822	1
OATIS	WINNIE	W M	J W	W W	39	2	10	30	17647	2
OATIS	SAPHRON	W M	R G	W W	75	5	9	30	16881	2
OATIS	VIRGINI	W M	R G	W W	14	2	11	30	23846	2
OATS	SHERMAN	W M	R G	W W	14	7	7	30	11833	1
OBANNER	INFANT			R R	60	2	3	30	60336	1
OBANNUN	ELLS				60	2	3	30	16053	1
OBANNUN	JAMES	T B	C B	W W	75	1	7	30	13665	1
OBANNUN	NANCY	T C	W M	W W	38	1	5	30	8765	2
OBANNUN	ULA	C E	L T	P B	3	1	10	30	16956	2
OBRYANT	SADY				68	1	11	30	19027	2
ODANIEL	GREEN	B L	B L	W W	69	1	11	30	19863	1
ODELL	CORA	L E	L E	W W	69	8	7	30	23923	3
ODELL	WILEY	L B	C B	W W	48	2	9	30	16184	1
ODEN	METTIE	L S	C M	W W	44	4	7	30	26265	5
ODENEAL	MILLIE				44	2	2	30	23175	0
ODIE	FRANK	F S			73	2	7	30	13030	1
ODILL	NETTIE				14	1	1	30	361	2
ODIM	LESTER	T S	A		27	1	6	30	10511	1
ODNEAL	WILLIAM	E J	L L	W W	44	2	2	30	3266	0
ODUM	ELLA	J L	L L	W W	63	1	7	30	12460	2
ODUM	EMMA	J L	L L	W W	64	1	1	30	15722	2
ODUM	JOHN	W J	L L	W W	73	1	10	30	16033	1
ODUM	LOUIS	S T			33	1	3	30	5413	2
ODUM	MARY	E T			71	1	3	30	5728	2
ODUM	MORNEY				30	2	5	30	969	2
ODUM	OLLIE	M J	H P	W W	16	1	7	30	12218	1
ODUM	PRENTIS	J P	D W	W W	32	1	2	30	3999	1
ODEN	ARTHUR	L E	D W	W W	38	1	5	30	6083	1
OGLE	JACK	L E	D W	W W	69	1	8	30	15100	1
OGLE	JACK	L E	D W	W W	44	1	8	30	14000	1
OGLESBY	INFANT	h	W W	W W	19	1	3	30	15700	0
OGLESBY	MARTHA	h	W W	W W	1	1	7	30	11068	3
OGLESBY	WEBB				1	1	7	30	7988	3
OGRADY	WILLIAM	C J	A		70	1	6	30	15127	1
OGYNN	ETHEL	L L	W D	W W	77	1	11	30	20065	1
OGYNN	CHARLES	S J	C D	W W	77	1	12	30	21313	2
OHR	JOSEPH	H J			22	1	3	30	4594	2
OINDAS	JIM	H			32	3	10	30	17580	1
OKELLY	DANIEL	J			76	9	12	30	21879	2
OLDENBURG	ETTA				52	1	9	30	16393	1
OLIN	CAL SAR				52	1	6	30	15385	1
OLIPHANT	ANNE	J			26	2	2	30	2849	2
OLIVE	VIRGINI				26	2	10	30	2849	2
OLIVER	ABBIE	P R	J	W W	44	2	3	30	5146	6
OLIVER	BEATRIC	P R	J	W W	14	2	5	30	6117	7
OLIVER	BELL	J			43	1	6	30	14653	3
OLIVER	CLARA	A A	W M	W W	38	1	4	30	6957	2
OLIVER	ED				81	2	3	30	5989	1
OLIVER	EDMUND	P C	F	W W	23	1	6	30	10449	3
OLIVER	ELISA				36	2	5	30	6692	2
OLIVER	FRANCIS	J M	A L	W W	77	2	1	30	19223	1
OLIVER	INFANT	J M	A L	W W	13	2	2	30	3423	3
OLIVER	JOHN	W M	A L	W W	36	1	5	30	9087	1
OLIVER	JUL	W M	A L	W W	76	1	6	30	11686	6
OLIVER	LORAINES	J			26	1	7	30	18272	2
OLIVER	LULA	J			27	4	2	30	2269	1
OLIVER	MARTHA	J H	I A L	W W	24	1	3	30	4568	2
OLIVER	MERPLE	I A L			36	1	3	30	9093	3
OLIVER	NANCY				56	2	5	30	9062	2
OLIVER	OLA	A L			30	1	10	30	17041	2
OLIVER	REBECCA	M M			30	1	8	30	14395	2
OLIVER	RUTHIE				1	2	2	30	213	2
OLIVER	WILLIAM	W T	W T	W W	22	1	3	30	4570	5
OLLIE	ADDIE	W N			26	2	7	30	12505	1

DEATH INDEX

MISSISSIPPI STATE BOARD OF HEALTH
BUREAU OF VITAL STATISTICS

EXPLANATION: NAME BARBERS ADDRESS, ETC.

SEE BARBERS UNITED FORM 200-1-1940

NAME		COUNTY	COLOR	MONTH	YEAR 1900 AND	CERTIFICATE NUMBER	SEX
FAMILY NAME	FIRST GIVEN NAME						
OLLISON	BULA	3					
OLSEN	ARMELIN	WA					
OLSEN	CARL	WA					
OLSEN	RUTH	MW					
OLSON	ELFRED	WA					
OLTRAMARI	INFANT	J					
OMARA	INFANT	CR					
ONEAL	ADLELINE	J					
ONEAL	ADA	J					
ONEAL	ANNIE	EJ					
ONEAL	CLARRA	DG					
ONEAL	HENRY	GM					
ONEAL	JAMES	OEO					
ONEAL	LUZIA						
ONEAL	MABLE	HW					
ONEAL	MATTIE	JW					
ONEAL	PATRICIA	JH					
ONEAL	PERMELIA	WH					
ONEAL	PLASIAM	E					
ONEAL	PRIMUS	W					
ONEAL	WILLIAM	A					
ONEAL	WILLIAM	A					
ONEIL	ROBERT	A					
ONEILL	CARRIE	TA					
ONIDAS	JIM	TH					
ONNER	MINNIE						
OODRE	RUSIE	EE					
OOVIN	ANNIE	EE					
OOVINN	BELLE	HE					
OOVINN	WALTER	HJS					
OOVINN	WESS						
OWELL	LICIE	J					
ORANGE	INFANT	J					
ORBACH	PAULINE	J					
ORIELLY	ANNETA	J					
ORMAN	ETTIE	RM					
ORMOND	WILLIAM	H					
ORNGE	SARAH	J					
ORR	ANDREW	J					
OKR	BETTIE	J					
OKR	EARL	J					
OKR	EARL	J					
OKR	ERNEST	E					
OKR	HARVY						
OKR	JAMES						
OKR	LAURA	AR					
OKR	MARINDA	LG					
OKR	MUSIE						
OKR	PORTER	J					
OKR	ROBERT	R					
ORTZ	SOPHIA	Z					
OSBIN	JULIA	L					
OSBURN	ELIZABE	WK					
OSBURN	ELIZABE	WR					
OSBURN	INFANT	J					
OSBURN	INFANT	TD					
OSBURN	JAMES	EHL					
OSBURN	UBELLE	J					
OSBURN	ROBERT	J					
OSTEEN	ROBERT	NJ					
OSWALT	INFANT	H					
OSWALT	JEFFIE	A					
OTIS	JOHN	SA					
OTIS	MARY	H					
OTIS	MARY	H					
OTIS	MANNIC	N					
OTIS	MORVAL	E					

DEATH INDEX

MISSISSIPPI STATE BOARD OF HEALTH
BUREAU OF VITAL STATISTICS

REGISTRATION BOARD MEMBERS EMPLOYED BY

SEE INDEX CHAPTER FOUR 200-1-2000

NAME		COUNTY	COLOR	MONTH	YEAR 1900 AND...	CERTIFICATE NUMBER	SEX	
FAMILY NAME	FIRST NAME							
OTIS	SMYLEY	I	57	2	10	30	173591	1
OTIS	VIRGIN	I	56	2	11	30	186610	1
OTT	ALBERT		22	4	15	30	82301	1
OTT	BESSIE	M	22	2	10	30	173762	2
OTT	RUTH	M	35	7	15	30	91766	1
OTT	T MRS	M	67	1	10	30	161116	2
OTTE	IMA	J	28	2	11	30	6657	2
OTTU	KEHL	J	28	2	12	2	6664	1
OTTS	ALMOUTH	J	45	1	11	30	23090	1
OVALL	TOM	H	61	1	7	30	18276	1
OVALLS	JANIE	W	61	2	3	30	18276	1
OVARLES	ALICE	J	10	1	12	30	20030	2
OVARLES	AUGUSTU	J	6	1	11	30	18620	1
OVARLES	ED	N	4	2	12	30	31135	1
OVARLES	HAMP	N	25	2	10	30	10257	1
OVARLES	RUFUS	J	25	2	2	30	2770	1
OVARREL	JOHN	T	25	1	3	30	4226	1
OVARTARARU	JACK	S	75	1	12	30	21895	1
OVAUE	CLLO	C	38	1	11	30	19000	1
QUEEN	ALBERT	J	38	2	11	30	19263	1
QUEEN	VIRGINI	J	73	1	10	30	4140	2
OVERALL	CATHERI	L	75	1	11	30	19538	2
OVERBY	CLARA	I	63	1	1	30	15992	2
OVERBY	GILDA	J	35	1	1	30	1331	1
OVERSTREET	GILLIS	J	30	1	6	30	19342	1
OVERSTREET	HARVEY	H	23	1	2	30	8740	1
OVERSTREET	HOSEA	H	23	1	2	30	8740	1
OVERSTREET	JAMES	H	37	1	5	30	23970	1
OVERSTREET	JOHN	W	4	1	6	30	3016	1
OVERSTREET	NANCY		33	2	12	30	33300	2
OVERSTREET	SAVANAH		12	2	5	30	6175	1
OVERTUN	JAMES	H	12	2	10	30	17755	1
OVICK	EWMA	T	18	1	4	30	8290	1
OVICK	URLE	T	18	1	5	30	8287	1
OVICK	RAZ	T	66	2	12	30	23300	1
OVICK	ROSEAL	L	23	2	6	30	14220	2
OVIIMBY	EWMA	J	12	2	4	30	14220	2
OVIN	ROSA	W	15	7	11	30	23361	2
OVIN	WILLIE	W	66	2	12	30	21352	1
OVINN	ALLIE	J	1	1	4	30	6102	2
OVINN	CALLIE	J	1	1	1	30	1042	2
OVINN	EMILY	A	4	1	5	30	8383	2
OVINN	J	A	77	1	12	30	31686	1
OVINN	JANE		33	4	1	30	1376	2
OVINN	JOHN	J	16	2	3	30	4387	1
OVINN	JOHN	L	14	2	7	30	12156	1
OVINN	LILLIE	M	13	2	2	30	2751	2
OVINN	NANCY	H	2	3	10	30	7714	2
OVINN	ROBERT	R	2	3	10	30	17010	1
OVINN	RUFUS	R	2	3	10	30	16293	1
OVINN	SUSIANDR	R	50	3	12	30	21346	1
OVINN	THEODOR	A	4	3	11	30	19201	1
OVIINTUN	ALBERT	W	4	3	10	30	16555	1
OVIPELL	CARRIE	J	4	3	10	30	14554	2
OVSLEY	EMMET	R	4	3	6	30	16190	1
OUST	ROSA	E	4	3	1	30	23197	2
OUTLAW	DORSEY	H	1	1	5	30	3872	1
OUTLAW	JERRY	J	5	2	1	30	1331	1
OUTLAW	MALICSA	J	5	3	1	30	5332	1
OUTLAW	MARY	J	4	2	2	30	5354	1
OVELS	L	J	4	2	2	30	2647	1
OWEN	GEORGE	E	20	5	6	30	14335	1
OWEN	JOHN	W	20	5	1	30	1174	1
OWEN	SAM	W	4	1	1	30	9003	1
OWENS	AAROS	C	6	2	6	30	14377	1
OWENS	DIAN	W	6	2	6	30	14071	1
OWENS	E	W	6	2	6	30	3643	1
OWENS	ED	P	6	2	12	30	26207	1

DEATH INDEX

MISSISSIPPI STATE BOARD OF HEALTH
BUREAU OF VITAL STATISTICS

ADAPTED FROM BUREAU REPORT NO. 1

SEE BUREAU REPORT FORM 2001-1925

NAME		COUNTY	COLOR	MONTH	YEAR 1900 AND	CERTIFICATE NUMBER	SEX
FAMILY NAME	FIRST GIVEN NAME						
OWENS	ED	J	W	11	30	19055	1
OWENS	FRED	J	W	15	30	90055	1
OWENS	GUSTAV	J	W	1	30	15500	2
OWENS	HAZEL	L	P	12	30	35533	1
OWENS	HENRY	L	P	5	30	7728	2
OWENS	HENRETT	W	H	1	30	17728	2
OWENS	HENRETT	W	H	10	30	17000	2
OWENS	INFANT	W	H	12	30	25527	2
OWENS	ISMUS	J	W	1	30	37623	1
OWENS	ISAAC	J	W	1	30	76242	1
OWENS	JELF	J	W	1	30	35533	1
OWENS	JOSEPH	A	D	11	30	90532	1
OWENS	JOHN	A	D	11	30	17221	2
OWENS	JUNIE	M	C	10	30	11791	2
OWENS	LIZBIE	M	C	6	30	10683	2
OWENS	LILLIE	J	W	6	30	11005	2
OWENS	LOU	T	M	6	30	5300	2
OWENS	LOUIS	T	M	11	30	14213	1
OWENS	MARTHA	A	C	8	30	19060	1
OWENS	MATILDA	A	C	2	30	7000	2
OWENS	MATTIE	A	C	3	30	5320	2
OWENS	MATTIE	A	C	12	30	2020	2
OWENS	MARTHA	A	C	1	30	1220	2
OWENS	MATHIE	J	W	1	30	1160	2
OWENS	MATHIE	J	W	7	30	12112	2
OWENS	MILDRED	E	S	7	30	13733	2
OWENS	NANNIE	E	S	10	30	17385	2
OWENS	NELSON	E	S	10	30	14665	2
OWENS	WILLIE	E	S	11	30	15185	1
OWENS	WILLIE	L	S	3	30	14787	1
OWENS	WILLIAM	L	S	8	30	14783	1
OWENS	WILLIAM	L	S	5	30	9683	1
OWENS	BY	K	S	7	30	1230	1
OWENS	ING	K	S	1	30	1230	1
OWENS	SE	B	T	1	30	20171	1
OWENS	SH	B	T	12	30	20180	1
OWENS	IAS	L	J	12	30	20169	1
OWENS	INER	L	J	12	30	21299	1
OWENS	MENT	J	C	11	30	16350	1
OWENS	LEAR	J	C	11	30	16184	1

DEATH INDEX

MISSISSIPPI STATE BOARD OF HEALTH
BUREAU OF VITAL STATISTICS

REGISTER AND NUMBER SERVICE NO.

SEE BACK MATTER FROM 1907-1909

NAME		COUNTY	COLOR	MONTH	YEAR 1900 AND	CERTIFICATE NUMBER	SEX
FAMILY NAME	FIRST GIVEN NAME						
PAGE	EULRETT L A R	38	1	9	30	101115	1
PAGE	FRED	60	1	3	30	113111	1
PAGE	INFANT L	77	1	6	30	117422	1
PAGE	JOHN	10	1	6	30	12067	1
PAGE	JOHN	23	1	6	30	10975	1
PAGE	LOUIS	33	1	2	30	3018	1
PAGE	MARION	43	1	3	30	5175	1
PAGE	NELDA	31	1	3	30	11070	2
PAGE	RUBLE	39	1	4	30	7-16	1
PAGE	SALLIE	33	1	3	30	15387	2
PAGE	WILLIAM	33	1	6	30	9359	1
PAGE	WINSTON	33	1	3	30	3203	1
PAGE	ERET FRED	33	1	3	30	48001	1
PAGE	YOLA	33	1	3	30	139220	1
PAGE	DAVE	77	1	6	30	11342	1
PAGE	WILLIAM	37	1	2	30	3043	1
PAGE	ALBERRY	23	1	2	30	471	2
PAGE	CLEO THA	27	1	5	30	3631	1
PAGE	DELIA	20	1	7	30	12773	2
PAGE	ELIZABETH	73	1	4	30	7011	2
PAGE	FLORENC	23	1	7	30	12337	2
PAGE	FRANK	73	1	2	30	21773	1
PAGE	GEORGE	75	1	9	30	10791	1
PAGE	HARLEY	37	1	4	30	7384	1
PAGE	HENRY	35	1	7	30	11937	1
PAGE	HOLLIE	33	1	7	30	14734	2
PAGE	J	13	1	3	30	4-43	1
PAGE	JULIA	33	1	7	30	12-26	2
PAGE	LAURA	33	1	2	30	3446	2
PAGE	LUCY	37	1	2	30	21613	2
PAGE	MARY	17	1	6	30	22303	2
PAGE	MARIE	31	1	6	30	7-53	2
PAGE	MONTREAL	43	1	6	30	10804	2
PAGE	U	3	1	7	30	11-74	2
PAGE	PEARLIE	30	1	11	30	20115	2
PAGE	EMILY	31	1	8	30	14397	2
PAGE	SALLIE	37	1	5	30	14-89	2
PAGE	LAMAR	23	1	5	30	23618	1
PAGE	ALBERT	43	1	1	30	33127	1
PAGE	ALICE	48	1	7	30	13030	1
PAGE	JIM	46	1	6	30	11024	1
PAGE	MAGGIE	23	1	2	30	2790	2
PAGE	ALVIS	2	1	12	30	20-21	1
PAGE	FRID	75	1	3	30	11613	1
PAGE	H WRS	3	1	10	30	13060	2
PAGE	HENRY	63	1	11	30	23001	1
PAGE	HENRY	63	1	11	30	10722	1
PAGE	IBNT	1	1	2	30	2-10	1
PAGE	J	76	1	7	30	13-60	1
PAGE	JOHN	70	1	4	30	7617	1
PAGE	KING	23	1	3	30	4793	1
PAGE	LAURA	23	1	3	30	7395	2
PAGE	LIZZIE	30	1	3	30	6-16	2
PAGE	LILLIE	78	1	4	30	7-51	2
PAGE	LONA	23	1	2	30	2-55	2
PAGE	HAMIE	30	1	5	30	24232	2
PAGE	MARIE	1	1	12	30	20129	2
PAGE	MILLIE	47	1	3	30	5230	2
PAGE	NOA	41	1	5	30	23095	1
PAGE	OLLIE	63	1	6	30	11323	2
PAGE	ORA	76	1	3	30	5-33	2
PAGE	PEARLIE	33	1	5	30	23561	2
PAGE	SINDA	3	1	10	30	22-05	2
PAGE	SPLEDY	38	1	8	30	14315	1
PAGE	THURE	30	1	3	30	4-04	1
PAGE	ED	61	1	10	30	16-40	1
PAGE	JOSEPHI	73	1	5	30	3527	2
PAGE	NORA	73	1	10	30	16336	1
PAGE	CLAUD	73	1	10	30	17-47	1
PAGE	JESSE	49	1	7	30	13576	1

DEATH INDEX

MISSISSIPPI STATE BOARD OF HEALTH
BUREAU OF VITAL STATISTICS

EXPLANATION: DASH SIGNIFIES DEWEEB.

SEE LAST ENTRY FROM 2001-1-1-1900

NAME		2ND GIVEN NAME	SEX	COUNTY	COLOR	MONTH	YEAR 1900 AND	CERTIFICATE NUMBER	SEX	
FAMILY NAME	FIRST GIVEN NAME									
PARKER	LENA					1	5	30	1185	2
PARKER	LIZZIE	B	W	J	D	1	5	30	8519	2
PARKER	LOUIE	B	L	L	L	1	7	30	1218	2
PARKER	LULA					1	10	30	17223	2
PARKER	LATTIE					4	4	30	7022	2
PARKER	MARTHA	F	G	L	W	1	6	30	15330	2
PARKER	MATTIE					1	1	30	10600	2
PARKER	LANDY					1	1	30	1515	2
PARKER	MARY	L	L	L	L	1	1	30	16373	2
PARKER	MELVOY					1	1	30	15060	2
PARKER	NANCY					1	4	30	6782	2
PARKER	NELLY					1	12	30	2108	2
PARKER	NOEL	H	J	N	F	1	1	30	4217	1
PARKER	GUINN					1	1	30	2228	1
PARKER	RAY	F	H	M	S	1	1	30	1467	1
PARKER	ROBERT	F	H	W	S	1	1	30	2052	1
PARKER	SAUEL					1	7	30	1274	1
PARKER	SARAH					1	11	30	1634	2
PARKER	SARAH					1	3	30	4230	2
PARKER	SPENCER					2	3	30	1502	1
PARKER	VIOLA					2	3	30	1077	2
PARKER	URSAND	A	J	M		1	10	30	1726	1
PARKER	WALTER	J	J	J		1	2	30	2390	1
PARKER	WILLEST	T	L	J	J	1	2	30	1320	1
PARKER	WILLIAM	M	C	L	J	1	2	30	2370	1
PARKER	WILLIAM					1	2	30	2240	1
PARKER	WILLIE					1	1	30	1608	1
PARKES	L					1	1	30	1331	1
PARKINSON	LOLA	L	M	R	L	1	3	30	5268	2
PARKMAN	JOHN	M	R	L	A	1	3	30	4600	1
PARKMAN	MARY					1	3	30	1612	2
PARKS	ADA					1	3	30	1066	2
PARKS	CLARENCE	L	C	E	W	1	3	30	5062	1
PARKS	DULLIE					1	3	30	2362	1
PARKS	INFANT					1	1	30	2217	1
PARKS	INFANT					1	1	30	13	1
PARKS	INFANT					1	1	30	2077	1
PARKS	INFANT					1	12	30	2126	2
PARKS	LUKE					1	2	30	2253	1
PARKS	MATILDA	D	A	R	H	1	1	30	1724	2
PARKS	WALTER					1	1	30	1716	1
PARNELL	ANNIE					1	2	30	6362	2
PARNELL	INFANT					1	2	30	6392	1
PARNELL	MATTIE					1	4	30	7176	2
PARRETT	ED					1	6	30	1097	2
PARRISH	JOHN					1	10	30	1717	1
PARRISH	ELI					1	6	30	1363	1
PARRISH	EMMA					1	11	30	1957	2
PARROTT	EMMA					1	12	30	2170	1
PARSONS	CHARLEY					1	7	30	1329	1
PARSONS	JAMES	A	D	W		1	4	30	7133	1
PARSONS	JESSIE					1	11	30	1334	2
PARSONS	W					1	11	30	1367	1
PARTRIDGE	JACK					1	3	30	2323	1
PARTRIDGE	JAMES					1	11	30	1952	1
PASCHEL	JESSIE					1	11	30	1659	2
PASCUE	ANNIE					2	7	30	1229	2
PASLEY	CLEM					1	6	30	1004	1
PASSBACH	JOSEPH					1	6	30	3716	1
PASSMAN	HOUSTA					1	12	30	2173	2
PASSMURE	ELLA					1	10	30	1604	1
PASTON	EMMIT					1	11	30	1931	1
PASTON	LEOLA					1	11	30	1986	2
PASTWATE	MINNIE					2	5	30	6630	2
PATE	ARRIS					1	0	30	1178	1
PATE	BETTY					1	7	30	1362	2
PATE	LEROY					2	2	30	2269	1
PATE	STEVEN					2	12	30	2065	1
PATES	ELMIRA					2	7	30	1378	2

DEATH INDEX

MISSISSIPPI STATE BOARD OF HEALTH
BUREAU OF VITAL STATISTICS

EXHIBIT 1944 BUREAU REPORT NO.

SEE BOARD ORDER FORM 200-12825

NAME		COUNTY	COLOR	MONTH	YEAR 1900 AND...	CERTIFICATE NUMBER	SEX
FAMILY NAME	FIRST GIVEN NAME						
PATES	JIM	28	2	9	30	15920	1
PATES	MATTIE	28	2	9	30	15931	2
PATES	TUINNA	28	2	9	30	16783	2
PATRICK	ALHA	18	1	4	30	22343	2
PATRICK	GEORGE	61	1	5	30	3230	1
PATRICK	HOWARD	61	1	5	30	3241	1
PATRICK	INFANT	51	2	11	30	19536	1
PATRICK	MAG	30	2	13	30	4275	2
PATRICK	ROBERT	68	1	1	30	695	1
PATRICK	SYNTHIA	68	1	1	30	5576	1
PATRIDGE	J	44	1	10	30	23067	1
PATTERSON	ALVIE	44	1	9	30	23422	2
PATTERSON	BEADIE	35	2	8	30	22904	1
PATTERSON	BRIMAGE	76	2	11	30	20005	1
PATTERSON	CARRIE	17	2	12	30	20503	2
PATTERSON	CHARLES	25	2	11	30	19019	1
PATTERSON	CHARLES	67	1	12	30	21590	1
PATTERSON	DAVE	66	2	3	30	5656	1
PATTERSON	DRVA	60	1	4	30	7383	1
PATTERSON	EMWA	44	2	12	30	21172	2
PATTERSON	FRANK	25	2	12	30	20707	1
PATTERSON	GEORGIA	60	2	10	30	18016	1
PATTERSON	HENRY	45	1	9	30	16263	1
PATTERSON	HENRY	33	2	5	30	22139	1
PATTERSON	JAMIE	9	1	6	30	9961	2
PATTERSON	JOHNAS	57	2	7	30	13187	1
PATTERSON	JUN	76	2	5	30	3549	1
PATTERSON	JOHN	27	2	5	30	8659	1
PATTERSON	JOHN	32	2	1	30	864	1
PATTERSON	JOHN	69	2	2	30	3753	1
PATTERSON	KATIE	67	2	3	30	5652	1
PATTERSON	M	60	2	10	30	21283	1
PATTERSON	MALISSA	60	2	10	30	18466	2
PATTERSON	NANNIE	73	2	7	30	13529	1
PATTERSON	OT	72	2	1	30	1734	1
PATTERSON	OZZIE	72	2	3	30	5755	2
PATTERSON	S	46	1	2	30	2361	1
PATTERSON	S LATAL	27	2	1	30	005	1
PATTERSON	SOLOMON	75	2	1	30	1782	1
PATTERSON	SOPHIE	33	2	11	30	22207	2
PATTERSON	SUSAN	79	2	12	30	21931	2
PATTERSON	TOMEY	76	2	4	30	7777	1
PATTERSON	WILLIAM	9	1	1	30	210	1
PATTERSON	WILLIAM	43	2	6	30	10943	1
PATTERSON	WILLIE	14	2	12	30	20403	1
PATTISON	WILLIE	25	1	7	30	12373	1
PATTISON	GERTTRUD	9	2	2	30	2363	2
PATTON	ALBERT	60	1	1	30	1300	1
PATTON	BERTHA	14	1	11	30	21521	1
PATTON	ELIZABE	14	1	11	30	16766	2
PATTON	HORACE	36	2	8	30	14502	1
PATTON	JOHN	32	1	10	30	17537	1
PATTON	MARY	45	2	12	30	21164	2
PATTON	ORLENA	25	1	1	30	668	2
PATTON	SILAS	54	2	5	30	9127	1
PATTON	UIRGIE	45	2	7	30	12937	2
PATTY	LOUISE	36	2	6	30	10751	2
PATTY	WILLIAM	41	1	6	30	14993	1
PAULK	MANDY	41	1	3	30	5033	2
PAYTON	CYNTHIA	78	1	2	30	3981	2
PAYNE	ALBERT	3	2	4	30	6146	1
PAYNE	ALFERD	25	2	12	30	20751	1
PAYNE	BEN	47	2	10	30	17613	1
PAYNE	CHARLES	25	2	9	30	15786	1
PAYNE	CHARLOT	47	2	8	30	14735	2
PAYNE	ELEZA	17	1	7	30	12163	1
PAYNE	EVA	17	2	9	30	4456	2
PAYNE	FRANK	25	2	9	30	15614	1

DEATH INDEX

MISSISSIPPI STATE BOARD OF HEALTH
BUREAU OF VITAL STATISTICS

ALBION BROS. DIVISION SERVICE INC.

NEW BORN-MAILED FORM 600-1-1926

N A M E

FAMILY NAME	FIRST GIVEN NAME	PHO- NOSP- PARENTS INITIALS	COUNTY	COLOR	MONTH	YEAR 1900 AND	CERTIFICATE NUMBER	SEX
PAYNE	GENNIE	EY	9	2	6	30	9362	2
PAYNE	HARRIET		3	2	2	30	2327	2
PAYNE	INDIANA	AY	1	2	2	30	15410	2
PAYNE	INFANT		6	2	2	30	2299	2
PAYNE	JAMES	JJ	3	2	11	30	19180	1
PAYNE	JAMES	JJ	3	2	11	30	19183	1
PAYNE	JENNIE	BC	17	2	3	30	4260	2
PAYNE	JESSIE	LC	4	2	4	30	7100	1
PAYNE	JIMMIE	WC	4	1	12	30	21092	1
PAYNE	JOSEPH	RL	2	1	11	30	18976	1
PAYNE	JOHNIE	RJ	4	1	1	30	22103	2
PAYNE	MARIAH	JJ	1	2	1	30	5	2
PAYNE	ROBERT	AJT	6	1	2	30	3736	1
PAYNE	WILLIAM		6	1	3	30	5580	1
PAYNE	WILL		3	2	7	30	12761	1
PAYNOT	LASSIE	JC	2	2	3	30	14376	2
PAYTON	MARY	JC	6	2	3	30	11764	2
PAYTON	NETTIE	LC	7	2	4	30	7681	2
PAYTON	RICHARD	LT	3	2	5	30	22137	1
PAYTON	ROSA	LJ	5	2	2	30	6435	2
PEACE	HORACE		2	2	1	30	773	1
PEACE	WILLIAM		6	1	4	30	7443	1
PEACH	ELMIRA	JM	4	1	11	30	23119	2
PEACHERS	LOUISE	BR	7	2	1	30	1763	2
PEACHES	LULA		2	2	2	30	2693	2
PEACHY	JOHN	S	2	2	6	30	10523	1
PEACOCK	DEROTH	HD	2	2	10	30	17229	2
PEAK	LIZZIE	HA	4	2	1	30	5217	2
PEAL	SPLNCER		4	7	3	30	11002	1
PEARCE	BUFKIN	HL	2	2	4	30	7150	1
PEARCE	D	HC	2	1	7	30	12561	1
PEARCE	ELLA	JC	2	1	3	30	4633	2
PEARCE	JAMES	JEC	4	1	3	30	23243	1
PEARCE	JOHN	REC	2	1	5	30	14581	1
PEARCE	LENA		2	2	8	30	9544	2
PEARCE	MARY	AJ	1	1	10	30	22535	2
PEARCE	ROBERT	NR	4	1	3	30	23150	1
PEARCE	THOMAS	CE	3	1	5	30	6743	1
PEARIS	JESSIE	CS	6	2	11	30	19689	1
PEARSUN	ADLINE	JES	7	2	6	30	23224	2
PEARSUN	ALICE	JES	7	2	7	30	13652	1
PEARSUN	DENVER	JES	3	7	1	30	946	1
PEARSUN	ELLA		1	2	3	30	23389	2
PEARSUN	FREDRIC	GW	3	1	8	30	15652	1
PEARSUN	GAY	WM	4	1	5	30	3000	2
PEARSUN	GEORGE	WM	6	1	10	30	23733	1
PEARSUN	IDA		6	7	7	30	13417	2
PEARSUN	IKE	J	3	2	10	30	17623	1
PEARSUN	INFANT	JE	5	1	4	30	7543	2
PEARSUN	INFANT	HJ	3	1	4	30	7690	1
PEARSUN	JOHN		5	2	2	30	23510	1
PEARSUN	LILLIE		2	2	2	30	2614	2
PEARSUN	LOUIE	ML	7	2	1	30	1735	2
PEARSUN	MARY	JJ	3	1	5	30	8005	2
PEARSUN	MARGUER	RE	6	1	9	30	16613	2
PEARSUN	MOLASE	WJ	3	1	5	30	6015	1
PEARSUN	N	LNL	3	2	1	30	16017	1
PEARSUN	QUIE	JRL	2	1	6	30	9764	1
PEARSUN	PAUL		7	2	11	30	13914	1
PEARSUN	ROBERT	VA	4	2	11	30	13417	1
PEARSUN	VIRGINI	J	5	1	7	30	13724	2
PEARSUN	WASH		4	2	9	30	16207	1
PEASTER	L	HJ	8	1	8	30	15345	1
PEASUE	DENA	JJ	4	2	8	30	14635	2
PEATROSS	JOE	TS	2	1	8	30	14213	1
PEDAN	NURMAN	EJP	3	1	11	30	19156	1
PEDEN	BETTIE	JRG	5	1	5	30	9195	2
PEDEN	MARY	GS	3	2	5	30	23835	2
PEDEN	ROBERT	CR	3	1	11	30	22921	1

DEATH INDEX

MISSISSIPPI STATE BOARD OF HEALTH
BUREAU OF VITAL STATISTICS

REGISTRATION AND ADDRESS SERVICE DIV.

SEE BACK COVER FORM 200-1-1927

NAME		3RD INITIALS	COUNTY	COLOR	MONTH	YEAR 1900 AND	CERTIFICATE NUMBER	SEX
FAMILY NAME	FIRST GIVEN NAME							
PERKINS	HATTIE	MHG	44	1	3	30	5148	2
PERKINS	INFANT		63	2	1	30	1543	2
PERKINS	INFANT	HET	60	2	6	30	1125	2
PERKINS	JAMES	ETC	14	2	6	30	1008	2
PERKINS	JENNIE		43	2	7	30	1285	2
PERKINS	JOSEPH	TC	75	2	5	30	953	2
PERKINS	KAVANAUGH	PJW	54	1	1	30	1372	1
PERKINS	L	ADL	53	2	6	30	1110	7
PERKINS	LEL	LL	3	2	5	30	806	5
PERKINS	LOUISE		33	2	11	30	1917	3
PERKINS	MARY		47	2	5	30	9011	2
PERKINS	MATTIE	EDS	4	1	3	30	4108	2
PERKINS	MELL	DSJ	31	1	3	30	5990	1
PERKINS	OLIVER		53	2	9	30	1634	7
PERKINS	ORPHELI	JJ	6	2	7	30	1199	4
PERKINS	RENZIE		27	2	9	30	1502	1
PERKINS	ROY		1	2	12	30	2015	0
PERKINS	ROBERT	HA	6	2	9	30	1531	5
PERKINS	SALEM		6	2	2	30	233	3
PERKINS	SAW	AS	63	2	10	30	1606	0
PERKINS	STEVE	JS	39	2	1	30	1988	1
PERKINS	SUSIE	JW	44	1	7	30	1290	3
PERKINS	WILLIE	WP	43	2	5	30	896	5
PERKINS	ZEKE	PP	68	2	11	30	1982	4
PERMELL	RUBERT	DDJ	73	2	8	30	1519	3
PERMELL	AMANDA	CJJ	73	1	7	30	1362	0
PERMELL	ABE		33	2	3	30	487	2
PERMELL	FALNIE		23	2	2	30	261	15
PERMELL	RENNIE		23	2	3	30	454	1
PERNS	MATTIE	MS	68	2	11	30	1988	0
PERRE	HIDA	AAR	23	1	3	30	454	7
PERRETT	WILLIAM	ARJ	23	1	6	30	1033	3
PERRETT	WILLIAM		6	2	7	30	1330	6
PERRIGIN	W		44	1	10	30	1773	5
PERRONE	INFANT	CT	23	1	3	30	455	7
PERRONE	JULIA	TT	23	1	3	30	453	5
PERROTT	SINTHEA	WJS	64	1	8	30	1499	6
PERRY	ELIZA	BS	23	2	2	30	1029	9
PERRY	EMMA	WJ	23	2	6	30	261	4
PERRY	FANNIE	WH	67	1	12	30	216	14
PERRY	HELEN	UR	10	1	3	30	488	7
PERRY	JANE		23	2	3	30	45	20
PERRY	JON	WE	71	1	3	30	240	25
PERRY	LELA	EDG	13	2	2	30	243	0
PERRY	LEWIS		54	2	2	30	34	74
PERRY	MARTHA	RWM	17	1	7	30	131	67
PERRY	MARY	MT	79	1	1	30	19	52
PERRY	MARTHA	TH	63	1	7	30	23	53
PERRY	MATTIE	WF	5	2	10	30	22	150
PERRY	MARGARE	HF	21	1	2	30	141	127
PERRY	MALINDA	BH	30	2	2	30	35	63
PERRY	MARY	BWN	48	2	6	30	110	29
PERRY	MILES	WJ	23	2	12	30	207	11
PERRY	OCTTAB	JO	48	2	6	30	234	0
PERRY	RANDOLP	JD	32	1	10	30	175	24
PERRY	RICHARD		31	2	5	30	90	65
PERRY	SIMS		33	1	5	30	96	92
PERRY	SUSIE	RWB	23	1	5	30	64	57
PERRY	VINIE		48	2	11	30	194	94
PERRY	VICTORI	FN	29	1	1	30	81	5
PERRY	W	OWH	16	1	1	30	4	71
PERRY	WILLIE	WS	34	2	3	30	23	81
PERRY	WILLIAM	MS	13	2	3	30	43	29
PERRY	WILLIAM		4	2	10	30	16	23
PERRY	WILLIE	CP	60	2	6	30	237	00
PERRYMAN	LITHA		17	1	7	30	22	512
PERRYMAN	SAM		53	2	1	30	14	06
PERTEET	BUCK		32	2	2	30	242	76

DEATH INDEX

MISSISSIPPI STATE BOARD OF HEALTH
BUREAU OF VITAL STATISTICS

UNION BROS. BUSINESS SERVICE CO.

200 BIRTHS-DEATHS FORM 200-1-2-2000

NAME		FAMILY NAME	FIRST GIVEN NAME	MIDDLE NAME AND INITIALS	PARENTS' INITIALS	COUNTY	COLOR	MONTH	YEAR 1900 AND	CERTIFICATE NUMBER	SEX		
PETERS	SON	AUGUST	MA	W	A	E	23	1	10	30	172	99	2
PETERS		BETTY					42	2	2	30	146	11	2
PETERS		BERTENA					46	2	7	30	125	65	2
PETERS	ON	CARRIE					6	2	12	30	202	48	2
PETERS		DAVID					12	2	6	30	100	02	1
PETERS	ON	DELMA					22	1	3	30	45	64	1
PETERS	ON	FANNIE					41	3	1	30	230	76	2
PETERS		HELLEN					16	2	5	30	83	26	2
PETERS		INFANT					59	1	1	30	16	47	2
PETERS	ON	INFANT					23	1	3	30	45	57	1
PETERS		ISEAL					43	2	6	30	105	73	1
PETERS	ON	J MRS					43	1	12	30	212	10	2
PETERS	ON	JAMES					73	2	12	30	217	69	1
PETERS	ON	JAMES					39	0	5	30	81	16	1
PETERS		JIM					53	2	3	30	5	12	1
PETERS		JONAH					13	2	3	30	15	67	5
PETERS	ON	JOSEPH					38	1	11	30	192	92	1
PETERS	ON	JOHANNA					33	2	7	30	73	19	2
PETERS		JULIAN					3	1	11	30	183	51	1
PETERS		LAURA					24	2	3	30	46	11	2
PETERS	ON	LUGENIA					24	1	7	30	65	33	2
PETERS	ON	MARY					63	2	12	30	215	72	2
PETERS	ON	MARY					5	2	6	30	98	20	2
PETERS	ON	NORA					73	2	1	30	13	4	2
PETERS		ROY					73	2	2	30	35	50	1
PETERS		VIRGINI					23	2	3	30	47	43	2
PETGNA		MARY					1	1	9	30	154	30	2
PETIT		N					4	1	1	30	221	02	1
PETK	VEEK	FRANK					1	1	3	30	97	20	1
PETERS	SON	CORA					43	2	7	30	231	73	2
PETTET		WILL					7	1	1	30	19	2	1
PETTIE		J					13	1	12	30	203	29	1
PETTIE		MINNIE					73	1	3	30	56	64	2
PETTIGREW		BELLE					41	1	10	30	176	61	2
PETTIGREW		MARGARE					38	2	3	30	107	54	2
PETTIGREW		MOLLIE					67	1	12	30	216	23	2
PETTIS		AMBRUS					33	2	4	30	3	04	1
PETTIS		BEN					43	1	10	30	176	93	1
PETTIS		HENRY					33	1	9	30	225	37	1
PETTIS		ROLAND					23	1	1	30	36	20	1
PETTIS		DAVID					24	1	10	30	172	50	1
PETTY		ALBERT					31	1	3	30	53	13	1
PETTY		ANNIE					44	2	10	30	232	73	2
PETTY		CHARLES					73	1	3	30	56	5	1
PETTY		CLEO					43	2	1	30	116	6	1
PETTY		CLARA					44	2	2	30	32	4	2
PETTY		ELIZABE					47	2	3	30	52	23	2
PETTY		GEORGE					67	2	3	30	163	32	1
PETTY		J					3	1	5	30	80	40	1
PETTY		JUL					44	2	4	30	71	22	1
PETTY		JOL					44	2	4	30	71	16	2
PETTY		LUCINDA					54	2	7	30	131	63	2
PETTY		MANDY					67	2	7	30	133	86	2
PETTY		MELVIN					44	2	1	30	194	29	1
PETTY		WILLIE					44	2	3	30	51	40	2
PEUCHEW		ANDREW					24	1	11	30	189	07	1
PEYTON		CATHERI					65	2	11	30	197	05	2
PEYTON		ELLEN					73	2	4	30	76	77	2
PEYTON		GEORGIE					23	2	10	30	173	41	2
PEYTON		JOHN					33	2	12	30	210	69	1
PEYTON		SALLIE					25	1	8	30	142	28	2
PEYTON		WORTH					43	2	9	30	161	70	1
PF AHL		HARRY					24	1	12	30	206	31	1
PHARR		GLADY					71	1	11	30	240	33	2
PHARR		W					59	1	2	30	236	33	2
PHELPS		HANNAH					51	1	5	30	90	74	2
PHELPS		S					38	1	2	30	30	90	1
PHIFER		ROSA					58	1	4	30	236	10	2
PHILIPS		BENJAMIN					47	2	3	30	52	31	1

DEATH INDEX

MISSISSIPPI STATE BOARD OF HEALTH
BUREAU OF VITAL STATISTICS

LEGATION AND BUSINESS SERVICE BLD.

SEE INDEX OTHER FORMS 200-1-2000

NAME		FAMILY NAME	FIRST GIVEN NAME	SEX	COUNTY	COLOR	MONTH	YEAR 1900 AND	CERTIFICATE NUMBER	SEX
INITIALS	INITIALS									
	<i>Pickens</i>		<i>Pickens</i>		51	2	3	30	5312	
	PHILLIPS		MAMIE	N	25	2	1	30	653	2
	PHILLIPS		WARNET	N	28	2	8	30	13942	2
	PHILLIPS		ALEX	A	33	2	9	30	15967	2
	PHILLIPS		ANNIE	M	26	2	6	30	10466	2
	PHILLIPS		BOOKER	B	33	2	5	30	9688	1
	PHILLIPS		CHARLIE		17	2	9	30	15661	1
	PHILLIPS		CORA	L	76	2	5	30	9582	2
	PHILLIPS		ELIZABE	T	13	2	6	30	11309	2
	PHILLIPS		ELNORA	T	67	2	6	30	11394	2
	PHILLIPS		ERNEST	M	17	1	7	30	12205	1
	PHILLIPS		H	B	18	1	2	30	2543	1
	PHILLIPS		HELLISTE	A	33	2	7	30	13792	2
	PHILLIPS		HENRY	J	25	1	6	30	10375	1
	PHILLIPS		HENRY	A	67	2	11	30	19002	1
	PHILLIPS		HENRY	C	17	1	1	30	423	1
	PHILLIPS		HILLARD	J	42	2	12	30	21109	1
	PHILLIPS		IDA	M	47	2	3	30	20557	2
	PHILLIPS		J	M	49	2	10	30	17849	1
	PHILLIPS		JAMES		36	2	5	30	8743	1
	PHILLIPS		JIM		27	2	1	30	22673	1
	PHILLIPS		JOHN	M	19	1	9	30	15699	1
	PHILLIPS		JOHN	M	36	1	6	30	10661	1
	PHILLIPS		JOHN	M	25	1	6	30	10441	1
	PHILLIPS		JOHN	A	3	1	4	30	6098	1
	PHILLIPS		KEZIAH	F	51	1	7	30	13080	2
	PHILLIPS		LEVI	M	53	1	9	30	16037	1
	PHILLIPS		MARIETT	L	63	1	4	30	7585	2
	PHILLIPS		MINERVA	J	76	2	6	30	11714	2
	PHILLIPS		NELSON		63	2	2	30	15015	1
	PHILLIPS		NODIE	A	9	1	2	30	2376	2
	PHILLIPS		RICHARD		68	2	10	30	18166	2
	PHILLIPS		SARAH	L	36	2	1	30	932	2
	PHILLIPS		SAMUEL	T	3	1	10	30	16007	1
	PHILLIPS		SAM	P	29	2	10	30	17383	1
	PHILLIPS		SILAS	S	64	1	9	30	5342	1
	PHILLIPS		WEBB	M	38	2	4	30	6919	1
	PHILLIPS		WILLIS	J	6	1	6	30	9832	1
	PHILLIPS		WILLIAM	M	15	1	11	30	16773	1
	PHIPPS		JIM	T	14	2	9	30	4393	1
	PHREMN		HENRY		14	2	12	30	20435	1
	PHYFER		HAL	M	73	1	11	30	19563	1
	PIAZZA		DAISY	B	73	2	4	30	7712	2
	PICETT		ROBERT	T	23	2	2	30	2783	1
	PICKENS		AMOS	L	73	1	10	30	24082	1
	PICKENS		C	S	3	2	6	30	9303	1
	PICKENS		GERT RUD	U	47	2	7	30	12996	2
	PICKENS		HATTIE	J	23	2	12	30	20737	2
	PICKENS		JIM	J	31	2	6	30	10560	1
	PICKENS		JOL	M	3	2	2	30	2273	1
	PICKENS		WILL	J	26	2	12	30	20610	1
	PICKERING		INFANT	F	34	1	3	30	8711	1
	PICKERING		LETHA	P	43	1	5	30	23222	2
	PICKERING		NUTE	B	23	2	6	30	10200	1
	PICKERING		ULLIE	L	13	1	2	30	22477	2
	PICKERING		ROBERT	M	46	1	5	30	6995	1
	PICKETT		AZALEE	H	38	1	6	30	10760	2
	PICKETT		CORA	P	43	2	12	30	21142	2
	PICKETT		EUGENIA	A	43	2	2	30	3202	2
	PICKETT		HENRY	M	19	2	3	30	4309	1
	PICKETT		LAURA	M	43	2	12	30	21147	2
	PICKETT		NEVA	R	19	1	6	30	10205	2
	PICKETT		ROBERT	E	19	1	12	30	20549	1
	PICKETT		RUBY	E	25	1	11	30	19006	2
	PICKETT		SARAH	E	38	1	12	30	21018	2
	PICKETT		SYLVA	E	50	1	7	30	13063	2
	PICKETT		HESTER	H	51	2	3	30	5312	2
	PICKLE		JACOB	L	23	1	5	30	6453	1
	PICKLE		LAMAR	E	19	1	11	30	22328	1

DEATH INDEX

MISSISSIPPI STATE BOARD OF HEALTH
BUREAU OF VITAL STATISTICS

REGISTER AND BUSINESS SERVICE CO.

44-3428-1 (REVISED FROM 1907-1-2000)

N A M E

FAMILY NAME	FIRST GIVEN NAME	2ND GIV. NAME OR PARENTS INITIALS	COUNTY	COLOR	MONTH	YEAR 1900 AND	CERTIFICATE NUMBER	SEX
PICKLE	MITCHEL	J	46	1	10	30	178226	1
PICKLE	P MRS	AG	48	1	6	30	110118	2
PIER	CHARLEY	AG	18	2	11	30	186884	1
PIERCE	ARMANDI	SD	58	1	4	30	89667	2
PIERCE	ANCHIE		53	2	2	30	15663	1
PIERCE	B	JB	61	2	12	30	215116	1
PIERCE	CLARK	J	25	1	9	30	158830	1
PIERCE	DOROTHY	LLP	52	1	1	30	148112	2
PIERCE	ELVA	LLM	32	1	1	30	20119	2
PIERCE	GEORGE	LCR	64	1	11	30	196996	1
PIERCE	IKE		31	2	4	30	88005	1
PIERCE	JOSEPH	EJE	23	1	9	30	15001	1
PIERCE	LUDIE	EST	48	1	6	30	23895	2
PIERCE	MATILDA	SS	21	1	12	30	20562	2
PIERCE	MALISIA	J	30	1	11	30	19148	2
PIERCE	MADIE	JCR	31	2	3	30	4855	2
PIERCE	MARY	EJR	61	1	6	30	23761	2
PIERCE	SAM		25	2	7	30	10459	1
PIERCE	SELMA	FJ	52	1	7	30	18600	2
PIERCE	TOM	J	23	2	11	30	19082	1
PIERCE	WALTER	BF	73	1	12	30	21785	1
PIERSON	FANNIE	BSW	73	2	5	30	9317	2
PIERSON	FRANK	JAF	24	1	4	30	6597	1
PIERSON	HELEN	JWF	24	1	11	30	16958	2
PIERSON	JAMES		26	2	12	30	20313	1
PIERSON	JOHN	HE	43	2	5	30	8867	1
PIERSON	WILMA	JA	3	2	12	30	20251	2
PIGFORD	MARIAH	HH	38	2	9	30	16093	2
PIGUES	WILLIE	UH	47	2	5	30	9014	1
PIKES	HENRY	PA	33	2	1	30	2003	1
PILGRIM	BONNIE	RJE	3	1	3	30	9893	1
PILGRIM	CORINE		24	1	2	30	8633	2
PILGRIM	EDWARD	GCB	50	1	1	30	1292	2
PILGRIM	L MRS	HT	34	1	7	30	12622	2
PILGRIM	LEVADA	TT	3	1	9	30	9894	2
PILLARS	JOHN		25	2	9	30	15631	1
PINDER	HENRY	RS	33	2	4	30	8823	1
PINKEY	ALICE	SS	27	2	4	30	8764	2
PINKEY	WADE	S	3	2	1	30	665	2
PINKNEY	HATTIE		18	2	3	30	4296	1
PINKNEY	HENRY	LN	73	2	10	30	24142	1
PINKNEY	PATSY		73	2	3	30	5923	2
PINSKY	HYMAN	HT	57	1	7	30	12855	1
PINSON	HORACE	JH	58	2	6	30	23613	1
PINSON	LOUVENT	IR	76	2	4	30	7674	2
PIQUE	INFANT	LL	73	2	11	30	16895	1
PIPKINS	CHARLIE	MRP	20	1	12	30	8887	1
PIPKINS	INFANT		21	1	9	30	15703	2
PIPKIN	LAURA		47	2	1	30	1283	2
PIPPINS	ROBERT	M	54	2	11	30	19303	1
PIPPINS	MOSE		23	2	4	30	8660	1
PIPPIN	SID		52	2	8	30	14281	1
PIPPINS	SID	H	52	2	8	30	14821	1
PIRKINS	REUBEN	HB	54	2	4	30	7316	1
PITCHFORD	HARRIET		26	2	11	30	19081	2
PI TCOCK	MARGUEREL		54	1	10	30	23559	2
PI TCOCKE	R	T	54	1	11	30	19609	1
PITMAN	EARNEST	JA	33	1	4	30	794	1
PITMAN	ELIGIE	EA	67	2	12	30	21613	1
PITMAN	MARY	JA	46	2	10	30	17789	2
PITRE	MARY	PJ	24	1	8	30	14173	1
PITTMAN	ALTORA	L	57	2	5	30	9187	2
PITTMAN	BETTIE	S	43	1	3	30	5066	2
PITTMAN	CHARLES		77	2	9	30	24179	1
PITTMAN	CLARICY	J	67	2	11	30	19304	2
PITTMAN	E MRS	E	31	1	4	30	7693	2
PITTMAN	ELIZA	A	73	2	8	30	15263	2
PITTMAN	FLOYD	HJR	46	1	10	30	17783	1

DEATH INDEX

MISSISSIPPI STATE BOARD OF HEALTH
BUREAU OF VITAL STATISTICS

LEGATION ROAD BUSINESS SERVICE CO.

200 BUREAU MONTH FROM 1900-1909

NAME		COUNTY	COLOR	MONTH	YEAR 1900 AND	CERTIFICATE NUMBER	SEX
FAMILY NAME	FIRST GIVEN NAME						
PITTMAN	GURTHA	R	7	5	30	8127	2
PITTMAN	HENRY	DE	33	2	30	3119	1
PITTMAN	HODREN	E	53	10	30	17952	1
PITTMAN	INFNT	A	56	3	30	22246	2
PITTMAN	JOHN	J	6	4	30	7525	1
PITTMAN	JOSEPH	J	30	10	30	17461	1
PITTMAN	LENA	R	74	5	30	24087	2
PITTMAN	MARTHA	W	49	3	30	5291	2
PITTMAN	NANNIE	C	18	3	30	475	2
PITTMAN	NOEL	A	61	5	30	3673	1
PITTMAN	NONA	A	76	10	30	18413	2
PITTMAN	RENA	A	41	6	30	14626	2
PITTMAN	SARAH	J	53	12	30	21395	2
PITTMAN	SUE	L	46	8	30	14643	2
PITTMAN	VILLA	J	6	1	30	153	2
PITTMAN	WILLIE	A	74	1	30	1757	2
PITTS	ALLES		52	12	30	21315	1
PITTS	BARTLEY	C	41	3	30	14593	1
PITTS	CAROLIN		73	8	30	5777	2
PITTS	ELTON	J	14	6	30	10075	1
PITTS	ELEN	C	3	1	30	1673	2
PITTS	JAMES	W	33	11	30	30105	1
PITTS	MARY	A	38	3	30	5466	2
PITTS	R	L	38	5	30	3192	2
PITTS	RACHIEL	H	32	10	30	17302	2
PITTS	SECILIA		24	9	30	15760	2
PITTS	WILLIE	L	14	5	30	8261	1
PLATT	E	J	38	2	30	3050	2
PLATT	HOWARD	F	44	6	30	10914	1
PLAZICO	HOLEN	J	3	1	30	77	1
PLEAS	ADLLINE		43	1	30	1183	2
PLEAS	WILLIAM	E	26	1	30	733	1
PLEASANT	CHARLIE	I	13	2	30	2502	1
PLEASANT	EXEKIEL		14	2	30	18752	1
PLEASANT	JOHN	P	8	7	30	12043	1
PLEASE	NANCY	J	26	7	30	12497	2
PLESS	BILL	J	33	11	30	19181	1
PLULP	ROBERT	J	67	2	30	3712	1
PLUMMET	LOUVIS	W	79	5	30	3642	1
PLUNKET	LEANDER	W	20	1	30	10539	1
PUE	CHARLIE		68	4	30	7594	1
PUE	INFANT		38	6	30	10658	1
PUE	MARTHA	H	41	2	30	3155	2
PUFF	LUTICIA	A	3	2	30	2260	2
POGUE	MARY	A	17	5	30	8296	2
POINTER	JONAS	L	3	5	30	22068	2
POINTER	ELMA	H	8	3	30	4262	2
POINTER	JESSIE	J	5	5	30	8033	1
POINTER	LOVETTE	E	17	6	30	10131	1
POLITE	LONNIE		14	9	30	22421	1
POLK	DORA		33	2	30	23013	2
POLK	AGGIE	J	33	3	30	4690	2
POLK	ANNIE	E	33	3	30	22635	2
POLK	B MRS	F	39	2	30	3112	2
POLK	BENNIE		33	2	30	3696	1
POLK	DELSY	L	33	5	30	22332	2
POLK	DEASTER	T	42	7	30	12914	2
POLK	EUGENE		41	11	30	13332	1
POLK	EVA	F	33	1	30	6835	2
POLK	GREEN	W	23	1	30	735	1
POLK	JAKE	W	46	11	30	19460	1
POLK	JOSE	H	11	12	30	20361	1
POLK	JIMMIE	U	61	2	30	3590	2
POLK	JOE	J	67	6	30	1107	1
POLK	JOHN		6	9	30	23195	1
POLK	LENOLA		61	1	30	1532	2
POLK	MILLIE	Y	33	4	30	6827	2
POLK	PAT	A	33	1	30	8693	1
POLK	RANK	H	33	5	30	11665	1

DEATH INDEX

MISSISSIPPI STATE BOARD OF HEALTH
BUREAU OF VITAL STATISTICS

MEMPHIS AND BUREAU SERVICE DIV.

SEE INDEX NUMBER FROM 100-1-1917

N A M E

FAMILY NAME	FIRST GIVEN NAME	2ND GIV. NAME PARENTS' INITIALS	COUNTY	COLOR	MONTH	YEAR 1900 AND	CERTIFICATE NUMBER	SEX
POLK	ROBIE	C						
POLK	ROBERT	CT	6	1	7	30	18	2
POLK	WILLIAM	MO	6	1	6	30	22	1
POLLARD	JOSEPH	CH	6	1	12	30	21	1
POLLARD	JULIA	CH	6	2	6	30	11	2
POLLARD	JULIOUS	HBR	6	2	6	30	12	2
POLLARD	MATTIE	PH	4	7	5	30	6	1
PULLOCK	MORSE	BRP	6	2	5	30	9	2
PULLS	JOHN	PHI	6	1	1	30	15	2
PULLY	BEN	CC	6	1	1	30	22	1
PUND	JIMMIE	BJ	6	1	12	30	2	1
PUND	JULIA	JA	7	1	3	30	4	2
PUNDER	ALICE	JP	6	4	2	30	3	2
PONDER	F	GP	6	1	12	30	21	1
PONDER	IRENE	PP	3	8	6	30	10	2
PONDER	JIM	WD	5	1	6	30	23	1
PONDER	THOMAS	HD	6	1	12	30	21	1
PUUL	HOMER	HR	2	3	11	30	19	1
PUUL	MAZIE	HR	1	3	3	30	4	2
PUUL	S	HJ	3	1	1	30	7	1
PUUL	THEODOR	SD	2	1	1	30	5	2
PUULE	ADA	WL	2	1	9	30	15	1
PUULE	FRED		4	1	9	30	16	1
PUULE	INFANT	EJ	4	1	9	30	18	2
PUULE	J	CH	4	1	9	30	18	1
PUULE	J	CE	4	1	3	30	4	1
PUULE	JOHN	EJ	1	1	3	30	4	1
PUULE	VIRGINIA	EA	4	1	3	30	16	2
PUUMCY	JULIA	PA	3	7	10	30	17	2
PUPE	ABNER	GR	4	1	3	30	7	1
PUPE	ALICE	RM	4	1	3	30	5	2
PUPE	BERTHA	LD	3	12	30	20	9	2
PUPE	DAVE	D	1	1	1	30	2	2
PUPE	JANE		4	1	1	30	1	2
PUPE	LULA	J	6	1	5	30	9	2
PUPE	MELLIE	JH	4	6	6	30	9	1
PUPE	ROBERT	JH	4	6	9	30	10	1
PUPE	T	PH	1	3	4	30	8	1
PUPE	W	PH	2	1	2	30	3	1
PUPP	ALTER	HJ	3	7	1	30	3	1
PURCH	MARGARE	AR	1	1	6	30	9	2
PURCHER	JOHN	J	6	1	1	30	15	1
PURTER	ALVIN	LA	6	1	8	30	15	2
PURTER	ANNE	LH	7	12	50	21	17	2
PURTER	BESSIE		7	3	30	11	16	1
PURTER	CHARLIE		7	5	30	5	30	1
PURTER	CURNELI	TT	6	1	11	30	24	2
PURTER	CURAH	TT	1	4	30	6	30	2
PURTER	DAVE	TH	7	3	6	30	15	1
PURTER	DAVE	H	7	3	6	30	15	1
PURTER	ED		6	1	11	30	18	1
PURTER	ETTA	SN	6	3	30	23	16	2
PURTER	EVA	MJ	2	1	4	30	8	2
PURTER	FRANCIS	S	3	12	30	20	19	2
PURTER	GLOTHA	MP	6	10	30	18	19	2
PURTER	HENDERS	PH	1	3	30	4	2	1
PURTER	INFANT	JEA	2	3	30	6	6	2
PURTER	INFANT		3	7	30	4	3	1
PURTER	IRENE		3	1	3	30	8	2
PURTER	IRA	J	6	3	9	30	16	2
PURTER	IUORY		6	3	4	30	7	1
PURTER	JALES		4	2	30	3	1	1
PURTER	JOHN	HW	7	3	30	5	3	1
PURTER	JUNATHI		7	6	30	24	13	1
PURTER	LAFAYET		7	5	30	3	6	1
PURTER	LILLIE	PR	1	1	10	30	17	2
PURTER	LIZZIE	W	2	5	30	12	4	2
PORTER	LILCY	J	2	2	7	30	2	2

DEATH INDEX

MISSISSIPPI STATE BOARD OF HEALTH
BUREAU OF VITAL STATISTICS

LEGISLATION BOARD SERVICE OFFICE

SEE TABLES STARTING FROM 1900-1909

N A M E

FAMILY NAME		FIRST GIVEN NAME	2ND GIV. NAME	PARENTS INITIALS	COUNTY	COLOR	MONTH	YEAR 1900 AND	CERTIFICATE NUMBER	SEX
PORTER	MARY	S	C		6	2	6	30	9885	2
PORTER	NALNIE	J	A		23	2	1	30	695	2
PORTER	NELLIETT				6	2	9	30	15522	1
PORTER	SARAH	C	S		1	1	8	30	14089	2
PORTER	STEPHEN	A	S		6	2	10	30	11504	2
PORTER	SUSIE	A	T		23	1	16	30	18171	1
PORTER	TOBE	R	C		75	1	10	30	10447	2
PORTER	VANCE	R	C		60	2	8	30	18326	1
PORTER	VLANDA	G	M		3	2	1	30	14944	1
PORTER	WARREN	G	M		3	2	12	30	1983	2
PORTER	WILLEN	E	N	C	47	2	6	30	20196	1
PORTNER	ELLEN	E	S	W	1	2	1	30	10990	1
POSEY	AKLIE	J	W	T	5	1	8	30	13	2
POSEY	GEORGE	J	M	J	5	1	6	30	14785	2
POSEY	JIM	J	M	J	1	2	6	30	9730	1
POSEY	JOE	J	M	J	1	2	6	30	9749	1
POSEY	JOE	J	M	J	15	2	12	30	20490	1
POSEY	LEFF	L	C	J	87	1	11	30	19792	1
POSEY	MARY	L	C	J	13	2	10	30	17144	1
POSEY	MARY	L	C	J	16	2	11	30	18793	2
POSEY	R	A	L	D	3	2	7	30	1244	1
POSEY	STANHOPE	J	S	L	3	1	1	30	1581	1
POSEY	WILLIAM	W	L		5	1	2	30	3393	1
POST	CHARLIE				5	1	6	30	9775	1
POSTON	JAMES	J	H	M	1	2	3	30	22396	1
POSTON	MAGNOLI	J	H	M	13	1	11	30	18724	2
POTEPAN	INFANT				13	1	3	30	22443	2
POTTER	KATIE	D	W	S	43	1	10	30	17717	2
POTTER	LULA	B	S	J	32	1	3	30	8034	2
POTTER	MANLY	B	S	J	31	1	3	30	14000	1
POTTER	MARY	B	S	J	11	1	6	30	13963	2
POTTS	BILL	B	S	J	43	2	5	30	8981	1
POTTS	IDA	R	J	E	10	2	9	30	15552	2
POTTS	JACK				67	2	6	30	11223	1
POTTS	KATE	E			10	2	11	30	18687	2
POTTS	PETER				61	2	10	30	23772	1
POTTS	ROBERT	J	J		32	2	10	30	18273	1
POTTS	SOLOMON	N	J	J	3	1	9	30	15440	1
POTTS	T	W	J	J	54	1	10	30	17925	1
POU	LEMON	J	J	J	77	2	1	30	24133	2
POU	WILLIAM	S	U		77	1	7	30	961	1
POUNCEY	MARANDA	A	E	L	10	1	5	30	12223	2
POUNDERS	SIDNEY	L	N	R	17	1	10	30	22515	1
POUNDS	WINTON	L	R		57	1	8	30	14903	2
POWE	CHARLIE	E			30	2	9	30	16102	1
POWE	JAMES	R	U		21	2	6	30	10217	1
POWE	JACKSON	W	W		77	2	12	30	24184	1
POWE	JACKSONS	S			77	2	12	30	24135	1
POWE	JACK	A			77	2	2	30	3966	1
POWE	JACK	A			77	2	1	30	24147	1
POWELL	AARON				74	2	1	30	1727	1
POWELL	ANNIE	L	J		42	2	12	30	21129	2
POWELL	BERNICE	J	B	J	13	2	1	30	566	2
POWELL	BOOKER				5	2	7	30	11967	1
POWELL	CRISS	C			22	2	6	30	19230	1
POWELL	D	M	D	M	72	2	3	30	5749	1
POWELL	EDDIE	J			67	2	10	30	18113	1
POWELL	ELIZABE	J	J	H	57	1	9	30	18423	2
POWELL	ELLA	A			33	2	8	30	14272	2
POWELL	ELBERT				32	2	12	30	20933	1
POWELL	ELIJAH	J	R		32	2	4	30	3203	1
POWELL	EMMA	G			38	2	10	30	18175	2
POWELL	EMMA				6	2	10	30	18962	2
POWELL	ESSIE	B	T		67	2	5	30	9340	2
POWELL	EULIVS	T	W		57	2	12	30	21437	1
POWELL	FRANK	E	L		38	1	9	30	18095	1
POWELL	FRANCIS	B			3	2	8	30	13903	2
POWELL	GEORGE				32	2	1	30	2012	1
POWELL	HENRY	B			13	2	12	30	20385	1

DEATH INDEX

MISSISSIPPI STATE BOARD OF HEALTH
BUREAU OF VITAL STATISTICS

REVISED AND IMPROVED SERVICE INC.

SEE BACK MATTER FORM 800-1-1924

NAME			CITY	COLOR	MONTH	YEAR 1900 AND	CERTIFICATE NUMBER	SEX
FAMILY NAME	FIRST GIVEN NAME	INITIALS PARENTS						
PRESTRIDGE	WILEY	PE	43	1	4	30	7078	1
PREWETT	JOE	E	25	1	5	30	3445	1
PREWETT	SAM	HWS	57	1	12	30	21455	1
PREWITT	ELA	MBS	71	1	10	30	18214	2
PREWITT	ELLANOR	BHJS	4	1	7	30	11912	2
PREWITT	JAMES	RWJ	54	2	11	30	13594	1
PREWITT	ROSA	LRW	14	2	8	30	14032	2
PRICE	ALFRED	ML	76	2	7	30	13626	1
PRICE	AMOS	LA	42	2	11	30	13379	1
PRICE	AMBROS	LA	13	2	9	30	15565	1
PRICE	ANDREW	AS	45	2	7	30	12936	1
PRICE	ANDHONY		41	2	4	30	7011	1
PRICE	C	PJ	44	2	3	30	5145	1
PRICE	BEDFORD		17	2	12	30	20511	1
PRICE	BURNICE	T	41	2	6	30	23097	2
PRICE	CATHERINE		38	1	2	30	3083	2
PRICE	CHARLES	FE	27	1	2	30	2872	1
PRICE	CHARLES	FE	38	1	6	30	10717	1
PRICE	DAVID	H	34	1	1	30	906	1
PRICE	DORA	ES	34	1	12	30	20956	2
PRICE	EDDIE	MS	63	2	5	30	9258	2
PRICE	ELZONA	HMC	13	2	3	30	4320	2
PRICE	EMMA	MC	75	2	6	30	11643	2
PRICE	EULEAN	C	44	1	8	30	14692	2
PRICE	EUA	MLC	51	1	9	30	16341	2
PRICE	FRANCIS		25	2	2	30	2771	2
PRICE	GEORGE	AGW	38	1	10	30	17643	1
PRICE	HENDERS	SL	82	2	5	30	9707	1
PRICE	HENDERS	SL	17	2	1	30	426	1
PRICE	HUGH	PER	17	2	4	30	6452	1
PRICE	IDA	ERH	57	2	1	30	1444	2
PRICE	INFANT	HD	22	2	10	30	17227	1
PRICE	ISIAH	DB	81	2	6	30	11785	1
PRICE	JIM	B	33	2	1	30	22830	1
PRICE	KATE	MJ	57	1	1	30	1427	2
PRICE	LATUS	SJ	82	2	5	30	9709	2
PRICE	LILLIE	MB	60	2	6	30	11258	2
PRICE	LOUIS		64	2	1	30	1566	1
PRICE	MARY	P	72	2	6	30	11538	2
PRICE	MELINDA	PEJ	38	2	10	30	17645	2
PRICE	MINNIE	MEC	60	1	8	30	14947	2
PRICE	ODIA	JCC	25	1	6	30	10347	2
PRICE	R	CDT	59	1	1	30	1480	1
PRICE	RUTH	JT	59	1	6	30	11246	2
PRICE	T MRS	PAL	42	1	8	30	14622	2
PRICE	TALMAGE	PRW	41	1	4	30	23088	1
PRICE	WESTLEY	JWE	41	2	9	30	16150	1
PRICE	WILLIE		75	2	11	30	19911	1
PRIDE	IDA	EB	60	2	10	30	23726	2
PRIER	ELLA	T	30	2	12	30	2903	2
PRIEST	BLAND	JAM	49	1	8	30	23418	2
PRIESTLY	CHARLES	SWM	42	1	7	30	12814	1
PRIEST	FLORA	SH	41	1	7	30	12797	2
PRIME	MATTIE	AU	39	1	5	30	6816	2
PRIMER	UIRGIE	U	26	2	3	30	22650	1
PRIMOR	ANNIE	WD	32	2	7	30	12592	2
PRINCE	DONA	WJ	33	1	8	30	15005	2
PRINCE	JANE		35	2	1	30	1179	2
PRINCE	JIMMIE	J	36	2	7	30	11949	2
PRINCE	JOHNIE	MSA	18	2	2	30	10180	2
PRINCE	JOHN	AA	23	1	2	30	2736	1
PRINCE	LEATHIE	AA	32	2	6	30	11618	2
PRINE	INFANT	C	46	1	2	30	23241	1
PRINE	LILLIE	CJW	15	1	12	30	20472	2
PRINE	ROBERT	AS	21	1	1	30	495	1
PRINGLE	ALBERT	AS	38	2	3	30	22693	1
PRINGLE	ALMA	AS	38	2	10	30	17615	2
PRINGLE	CALLIE	J	38	2	5	30	6807	2
PRINGLE	HENRY	B	38	2	6	30	10761	1

DEATH INDEX

MISSISSIPPI STATE BOARD OF HEALTH
BUREAU OF VITAL STATISTICS

MISSISSIPPI STATE BOARD OF HEALTH

SEE INDEX NUMBER FROM 500-10000

NAME		SEX	COUNTY	COLOR	MONTH	YEAR 1900 AND	CERTIFICATE NUMBER	SEX
FAMILY NAME	FIRST GIVEN NAME							
PRINTERS	SADIE	W	75	2	3	30	5034	2
PKIOR	FALNIE		54	2	3	30	5466	2
PRISOCK	INFANT	M	50	1	3	30	5383	1
PKITCHARD	CORNELI	W	27	1	3	30	1052	1
PKITCHARD	MARTHA	W	36	1	3	30	6531	2
PKITCHARD	NANCY	H	75	1	3	30	2421	1
PRITCHARD	RELSE	H	22	1	3	30	4563	1
PRUBY	ANNE	J	33	1	3	30	3683	2
PRUBY	ANN	J	33	1	3	30	2018	2
PKUBY	LOUIS	P	33	1	3	30	4375	1
PRUCTER	MELVIN	S	32	1	3	30	1800	1
PRUCTUR	ELIZAB	A	17	1	3	30	7207	1
PRUCTUR	MATTIE	S	17	1	3	30	1513	2
PRUCTUR	ROSSA	S	17	1	3	30	1867	2
PKUFFIT	JOSEPH	J	33	1	3	30	7572	1
PRUMISE	ANNIE	B	23	1	3	30	1221	2
PRUSSER	MARY		33	1	3	30	2429	5
PRURELL	JAMES	J	33	1	3	30	3015	1
PRUSTER	JAMES	J	33	1	3	30	1012	1
PRUETT	LARTHA	W	40	1	3	30	1903	1
PRUVID	WILLIE		33	1	3	30	7274	1
PRUITT	INFANT	W	33	1	3	30	6673	1
PRUITT	LENA	L	33	1	3	30	1467	7
PRUITT	MATTIE	L	33	1	3	30	8855	3
PRUITT	MATTIE	L	33	1	3	30	1907	3
PRUITT	MISSOUR	A	72	1	3	30	1332	5
PRUITT	SAM		23	1	3	30	1253	0
PRUITT	VIOLET		27	1	3	30	1022	6
PRUITT	WILLIAM	W	33	1	3	30	1022	6
PKYUR	JIM	S	33	1	3	30	2182	6
PKYUR	JOHN		33	1	3	30	2182	6
PKYUR	JOHN	W	77	1	3	30	1800	2
PKYUR	JULIA		20	1	3	30	3583	3
PKYUR	LOUISA	W	20	1	3	30	1011	1
PKYUR	RUZANA	J	20	1	3	30	1011	1
PKYUR	SARAH		20	1	3	30	1011	1
PKYUR	SARAH	W	20	1	3	30	1011	1
PKYUR	SARAH		20	1	3	30	1011	1
PKYUR	WILLIE	BE	20	1	3	30	1011	1
PEYTON	JOHN		33	1	3	30	1011	1
PUARL	DESSIE	L	23	1	3	30	1011	1
PUCKETT	ALMA	R	23	1	3	30	1011	1
PUCKETT	EDMUND	R	73	1	3	30	1011	1
PUCKETT	ELBERT	C	71	1	3	30	1011	1
PUCKETT	J		41	1	3	30	1011	1
PUCKETT	J MRS	W	22	1	3	30	1011	1
PUCKETT	JAMES	W	22	1	3	30	1011	1
PUCKETT	R		22	1	3	30	1011	1
PUCKETT	RUFUS	H	33	1	3	30	1011	1
PUCKETT	VICTOR	H	31	1	3	30	1011	1
PUGH	CHARLIE	W	31	1	3	30	1011	1
PUGH	CLARA	J	22	1	3	30	1011	1
PUGH	JAMES	S	31	1	3	30	1011	1
PUGH	JAMES	W	31	1	3	30	1011	1
PUGH	JOSEPH	W	22	1	3	30	1011	1
PUGH	MARY	A	31	1	3	30	1011	1
PUGH	MARY	S	31	1	3	30	1011	1
PUGH	NOAH	W	31	1	3	30	1011	1
PULLEN	BERTHA	H	33	1	3	30	1011	1
PULLEN	FRANCES	S	22	1	3	30	1011	1
PULLEN	INLES	R	22	1	3	30	1011	1
PULLEN	LUDIE	R	22	1	3	30	1011	1
PULLIAM	HUMER	U	22	1	3	30	1011	1
PULLING	DUDE	H	22	1	3	30	1011	1
PULLMAN	WILLIE	J	22	1	3	30	1011	1
PULLN	ELINOR	J	22	1	3	30	1011	1
PULLUM	JOHN	R	22	1	3	30	1011	1
PURDY	TISHIE		22	1	3	30	1011	1
PURCELL	J	B	22	1	3	30	1011	1

DEATH INDEX

MISSISSIPPI STATE BOARD OF HEALTH
BUREAU OF VITAL STATISTICS

UNION BOND NUMBER SERVICE NO.

SEE BAKER INDEX FORM 200-1-2010

NAME

FAMILY NAME	FIRST GIVEN NAME	FIRST INITIAL MIDDLE INITIAL LAST INITIAL	COUNTY	COLOR	MONTH	YEAR 1900 AND	CERTIFICATE NUMBER	SEX
PURDUE	ALFONSA	U	3	3	5	30	3783	1
PURKINS	JENNIE	J	5	3	7	30	13112	2
PURNELL	ANNIE	J	3	3	1	30	203	2
PURNELL	DISY	J	3	3	7	30	3721	2
PURNELL	ROSE	J	3	3	11	30	13383	2
PURSER	S MRS	U	3	3	1	30	14783	2
PURSEY	E	R	1	1	1	30	2673	1
PURVAS	AYGYSTA	C	1	1	1	30	3617	2
PURVIS	AMANDA	J	3	3	1	30	33753	2
PURVIS	FOXY	L	3	3	5	30	3673	1
PURVIS	FRANCES	S	1	1	1	30	10237	2
PURVIS	GLADYS	B	3	3	1	30	21019	2
PURVIS	JAMES	M	1	1	11	30	13384	1
PURVIS	JOSH	M	3	3	11	30	33765	1
PURVIS	LULLLA	J	3	3	1	30	10643	2
PURVIS	SUSIE	E	3	3	11	30	33781	2
PURYEAR	SARA	L	3	3	1	30	1635	2
PUSSEY	UAN	L	3	3	1	30	33109	1
PUTMAN	ELIGE	C	4	3	11	30	33240	1
PUTMAN	WILLIE	P	3	3	11	30	3303	1
PUTT	AVES	L	1	1	5	30	3033	1
PUTT	MABEL	F	1	1	1	30	32	2
PUTTMAN	GEORGE	J	3	3	1	30	17634	1
PUTTMAN	LISSIE	J	3	3	10	30	3230	2
PYE	EDWARD	J	3	3	10	30	17335	1
PYLE	JOHN	S	1	1	9	30	15230	1
PYRON	HARRY	A	4	1	6	30	10333	1

WHEN LOOKING FOR A NAME WHICH BEGINS WITH LETTER "Q" PLEASE SEE

"Q" AS ALL Q'S ARE LISTED UNDER O'S.

DEATH INDEX

MISSISSIPPI STATE BOARD OF HEALTH
BUREAU OF VITAL STATISTICS

UNLITHOGRAPHED BUREAU BUSINESS FORM NO. 1

SEE INSTRUCTIONS REVERSE SIDE

NAME		COUNTY	COLOR	MONTH	YEAR 1900 AND	CERTIFICATE NUMBER	SEX
FAMILY NAME	FIRST GIVEN NAME						
RABB	JOHN						
RABURN	MURPHY	OSOR					
RACELY	ROBERT	CAH					
RADCLIFF	FRANKIE	IR					
RAFFIELD	FRANKIE	IR					
RAGGS	FRANKIE	IR					
RAGLAD	WILLIAM	TA					
RAGLAND	JOHNA	TA					
RAGSDALE	BERRY	CJ					
RAGSDALE	EARL	CJ					
RAGSDALE	U	JW					
RAGSDALE	PEGGIE	JW					
RAIFORD	CARRIE	E					
RAIFORD	DUCK	E					
RAIFORD	JOHN	WCH					
RAINE	WILLIAM	WCH					
PAINES	VIRGINIA	J					
PAINEY	BEN	J					
PAINEY	CHARLEY	F					
PAINEY	LESSIE	TA					
PAINEY	ROBERTA	TA					
PAINEY	SUSIE	JSS					
PAINEY	WILL	JWT					
RALEY	EDNA	JFT					
RALEY	JANE	ETC					
RALEY	NANCY	LTC					
RALSEY	JOHN	H					
RAMBAGE	FRANK	H					
RAMBERS	HENRY	H					
RAMEREZ	ROMANA	HJ					
RAMEY	ELIGA	W					
RAMEY	ARCHIE	W					
RAMSEY	ELTTY	W					
RAMSEY	ELIZBET	TR					
RAMSEY	FENNIE	E					
RAMSEY	JEFFREY	E					
RAMSEY	MATTIE	L					
RAMSEY	MATT	L					
RAMSEY	MACK	L					
RAMSEY	ROBERT	L					
RAMSEY	SILAS	L					
RAMSEY	TOM	A					
RAMSEY	TOM	A					
RAMSEY	WESLEY	A					
RAMSEY	WINNIE	A					
RAMSEY	WILL	H					
RAMSHUR	E	H					
RAMSHURE	LILLIE	H					
RAND	BESSIE	W					
RAND	JACKSON	A					
RAND	JAMES	A					
RAND	CHARLOT	A					
RANDALL	CORNELI	R					
RANDALL	IRISH	T					
RANDALL	LILLY	B					
RANDALL	MARIE	B					
RANDALL	POLLARD	P					
RANDALL	ROY	J					
RANDALL	ROY	J					
RANDALL	WILLIS	J					
RANDELL	SAID	A					
RANDLE	ANNIE	A					
RANDIE	ELIZABE	A					
RANDLE	FANNIE	C					
RANDLE	JANIE	F					
RANDLE	JESSIE	J					

DEATH INDEX

MISSISSIPPI STATE BOARD OF HEALTH
BUREAU OF VITAL STATISTICS

REGISTERED MAIL SYSTEM SERVICE INC.

400 BARRS, UNITED FORM 600-1-1940

NAME		2ND OR 3RD GIV. NAME OR PARENTS' INITIALS	COUNTY	COLOR	MONTH	YEAR 1900 AND	CERTIFICATE NUMBER	SEX
FAMILY NAME	FIRST GIVEN NAME							
RAY	J	BD	67	2	1	30	16542	1
RAY	JOHN	HJC	17	1	1	30	17642	1
RAY	JOHN	HJC	17	1	1	30	25539	1
RAY	JOSEPH	CAJ	22	1	1	30	34003	1
RAY	LOUIS	CAJ	22	1	1	30	34003	1
RAY	MARTHY	CAJ	76	1	1	30	19014	2
RAY	MARIAH	LF	11	1	1	30	20000	2
RAY	MARY	LF	11	1	1	30	17002	2
RAY	MINERVA	SDMD	27	1	1	30	26669	2
RAY	MOLLIE	SM	57	1	1	30	15527	2
RAY	MURA	SM	57	1	1	30	14699	2
RAY	R	EC	75	1	1	30	13714	1
RAY	ROY	EC	75	1	1	30	16397	1
RAY	SALLIE	EC	75	1	1	30	21813	1
RAY	T	LS	70	1	1	30	17001	1
RAY	THOMAS	LS	70	1	1	30	21133	1
RAY	TOW	LS	70	1	1	30	25133	1
RAY	W	LW	67	1	1	30	19052	1
RAY	WILEY	LW	67	1	1	30	26883	1
RAY	WILLIE	BRT	25	1	1	30	13357	1
RAY	WILLIAM	BRT	25	1	1	30	75004	1
RAYBORN	GEORGIA	AM	70	1	1	30	36800	1
RAYBORN	HERCHEL	AM	57	1	1	30	13163	1
RAYBORN	LUCY	CE	23	1	1	30	21200	1
RAYBORN	WILLIE	CE	57	1	1	30	14699	1
RAYBURN	CAROLYN	JW	57	1	1	30	16282	1
RAYBURN	ALBERT	W	40	1	1	30	3213	1
RAYBURN	JANIE	W	41	1	1	30	12011	1
RAYBURN	TOMMIE	UJ	50	1	1	30	7369	2
RAYFORD	ANNIS	JC	66	1	1	30	13167	1
RAYFORD	CARLTON	CI	23	1	1	30	14202	1
RAYFORD	IKL	CI	22	1	1	30	10230	1
RAYFORD	JETHERO	W	55	1	1	30	7331	1
RAYFORD	JESS	W	75	1	1	30	13302	1
RAYFORD	WILL	W	75	1	1	30	13301	1
PAYMOND	EARNEST	ST	75	1	1	30	13333	1
RAYNES	MELLON	LL	51	1	1	30	13222	1
RAYNES	ANGUIS	SR	51	1	1	30	19502	1
REA	NICK	JH	75	1	1	30	8701	1
READLY	JOHN	JJ	75	1	1	30	7730	1
READY	GENE	JW	50	1	1	30	3687	2
READY	W	JW	1	1	1	30	1027	1
REAGAN	ANLTA	JW	51	1	1	30	9759	1
REAVES	GEORGE	JR	51	1	1	30	16389	1
REAVES	RUBY	JR	23	1	1	30	5190	1
RECAIR	MARY	JE	75	1	1	30	7353	2
RED	HOLLIE	W	25	1	1	30	16633	2
RED	JAKE	W	25	1	1	30	2279	2
RED	SARAH	JH	31	1	1	30	20001	1
RED	SUSIE	JH	31	1	1	30	1303	2
RED	WILLIAM	JH	23	1	1	30	10260	2
REDD	ASHBERR	W	23	1	1	30	16661	1
REDDING	S	HI	23	1	1	30	8343	1
REDDING	STLVE	HI	75	1	1	30	3293	1
REDDITT	CARRIE	NC	6	1	1	30	22197	1
REDDITT	CHARLOT	NT	2	1	1	30	12319	2
REDDITT	DICKISO	TP	2	1	1	30	3170	2
REDDIX	FRANCIS	PF	30	1	1	30	7032	1
REDDOCK	INFANT	JH	30	1	1	30	5312	2
REDICK	ARON	JH	34	1	1	30	393	1
REDMAN	ROSA	BW	75	1	1	30	16300	1
REDMON	BALDON	BW	27	1	1	30	22675	1
REDMOND	CHANIE	A	68	1	1	30	16395	1
REDMOND	ELISA	JH	25	1	1	30	16401	2
REDMOND	ESTHER	JH	30	1	1	30	16683	2
REDMOND	HAGER	J	47	1	1	30	16391	2
REDMOND	HARRISO	JH	26	1	1	30	12293	2
REDMOND	J	HG	14	1	1	30	13763	1
REDMOND	JALES	HG	26	1	1	30	783	1
REDMOND	J	MJ	26	1	1	30	2631	1

DEATH INDEX

MISSISSIPPI STATE BOARD OF HEALTH
BUREAU OF VITAL STATISTICS

REGISTERED BIRTHS 1900-1910

SEE BOARD REPORT FORM 5001-5005

N A M E

FAMILY NAME	FIRST GIVEN NAME	AND BY NAME OF PARENTS INITIALS	COUNTY	COLOR	MONTH	YEAR 1900 AND	CERTIFICATE NUMBER	SEX
REED	R	LRL	67	2	7	30	18337	1
REED	ROSIE	ARL	27	2	5	30	30007	2
REED	RUBY	AC	10	2	1	30	30003	2
REED	RUBY	LWJ	11	2	3	30	30003	2
REED	SANUEL	ER	22	2	1	30	30005	1
REED	SALMERSON	HJD	73	1	1	30	30003	1
REED	SELWEN	CR	30	1	11	30	30003	2
REED	STEVENS	SO	73	1	10	30	18337	1
REED	STLUEN	S	73	1	7	30	18337	1
REED	THELMA	AH	23	1	5	30	62330	1
REED	VIOLA	AH	23	1	10	30	18337	2
KLEED	WILLIAM	HJ	23	2	11	30	17771	1
KLEED	WILSON	H	23	2	11	30	19373	1
KLEED	WILLIAM	LHT	50	1	7	30	15121	1
KLEED	WILL	HJ	30	2	7	30	18222	1
REEDER	CLYDE	JL	30	2	10	30	17000	1
REEDY	HAROLD	JL	10	1	7	30	18337	1
REEDY	JOSEPH	L	10	1	10	30	18337	1
REEMAN	WILLIAM	L	10	1	10	30	17000	1
REES	E	JL	10	1	10	30	11000	1
REES	LINNIE	JL	07	1	10	30	23003	1
REES	CLYDE	JL	07	1	10	30	18337	1
REES	EDGAR	JL	03	2	10	30	11003	1
REES	ISIAH	JL	21	2	10	30	48886	1
REES	LUCINDA	ARE	10	1	11	30	19327	1
REES	PRINT	HJC	13	2	11	30	3744	2
REES	TOM	JTC	13	2	11	30	18773	1
REES	TOM	JTC	03	3	10	30	30001	1
REES	ALFORD	AP	09	2	10	30	17001	1
REES	BETTY	AP	21	2	11	30	19371	2
REES	BETTY	AP	21	2	11	30	19371	2
REES	BERDA	AS	03	2	11	30	20003	1
REES	BROWER	LLGW	73	2	11	30	18337	1
REES	EMANUELL	LLGW	73	2	10	30	18337	1
REES	FANNIE	LLGW	73	2	12	30	21003	1
REES	GEORGE	LLGW	23	2	12	30	7177	2
REES	HUBERT	JL	07	1	10	30	18000	1
REES	INFANT	JL	07	1	5	30	30003	2
REES	JAMES	JL	21	1	11	30	20003	1
REES	JAMES	KJ	21	1	11	30	19003	1
REES	LEVI	WA	03	1	9	30	18003	1
REES	LARY	WA	27	2	9	30	28771	2
REES	LWAY	SA	31	1	6	30	30003	2
REES	W MRS	EL	23	1	7	30	30003	1
REES	WILLIAM	EL	30	1	2	30	18700	1
REES	WILLIAM	MCCA	70	1	2	30	30003	1
REES	AARON	MCCA	71	1	3	30	40003	1
REID	ANDREW	JJ	00	1	12	30	21003	1
REID	BENJAMIN	ITS	00	1	9	30	10127	1
REID	BINFORD	ITS	00	1	9	30	10127	1
REID	CLACY	S	07	2	2	30	7074	1
REID	HENRY	S	08	2	2	30	30003	1
REID	JANE	JL	08	2	1	30	30003	1
REID	JOHN	JL	08	2	11	30	23003	1
REID	LAURA	WC	21	2	6	30	10274	2
REID	LAURA	WC	30	2	6	30	10055	2
REID	MARTHA	EF	40	1	5	30	8023	2
REID	MCKINLE	EF	42	2	1	30	13003	1
REID	NORA	MW	43	1	9	30	11003	2
REID	W	MOD	07	1	12	30	21599	2
REID	W	MOD	07	1	12	30	30003	1
REILLEY	KATIE	MT	09	2	2	30	30003	1
REILLY	EDWARD	PJ	09	1	12	30	30003	2
REIMAN	R	PJ	09	1	12	30	21584	1
REIMAN	R	PJ	10	1	10	30	17130	1

DEATH INDEX

MISSISSIPPI STATE BOARD OF HEALTH
BUREAU OF VITAL STATISTICS

REGISTRATION AND BIRTHS SERVICE DIV.

418 BUREAU REPORT FORM 200-1-1935

N A M E

FAMILY NAME	FIRST GIVEN NAME	SEX	COUNTY	COLOR	MONTH	YEAR 1900 AND	CERTIFICATE NUMBER	SEX
REISSER	TOM	M	B	W	7	5	1247	1
RELFORD	GEORGE	M	B	W	3	0	311	1
REMBERT	ALICE	F	B	W	3	0	330	1
REMBERT	NOTE	F	B	W	3	0	330	0
REMPSON	SAM	M	B	W	11	0	201	1
RENOLDERS	JIM	M	B	W	11	0	858	1
RENEAU	C MRS	F	B	W	3	0	111	1
RENFRUE	INFANT	F	B	W	1	1	300	1
RENFRUE	LUTHER	M	B	W	3	3	300	1
RENFRUE	MARTHA	F	B	W	1	1	300	1
RENFRUE	THELMA	F	B	W	1	1	130	1
RENNICKER	WILLIAM	M	B	W	1	1	500	1
RENNICKS	JOHN	M	B	W	1	1	200	1
RENU	JOHN	M	B	W	1	1	120	1
RENU	WILLIAM	M	B	W	1	1	210	1
RENDER	MANDA	F	B	W	7	5	126	1
RESTER	INFANT	F	B	W	1	1	300	1
RESTER	PETER	M	B	W	5	7	300	1
RESTER	RANKIN	M	B	W	1	1	400	1
REVEAL	ELMER	M	B	W	5	5	300	1
REYNOLDS	ARLIE	M	B	W	4	5	200	1
REYNOLDS	KARRY	M	B	W	1	1	300	1
REYNOLDS	CHARLES	M	B	W	1	1	300	1
REYNOLDS	DAISY	F	B	W	1	1	300	1
REYNOLDS	DELLA	F	B	W	1	1	300	1
REYNOLDS	FRANCES	F	B	W	7	7	110	1
REYNOLDS	INFANT	F	B	W	1	1	300	1
REYNOLDS	JULIE	F	B	W	1	1	300	1
REYNOLDS	JOSEPH	M	B	W	1	1	110	1
REYNOLDS	LULA	F	B	W	1	1	700	1
REYNOLDS	MATTIE	F	B	W	1	1	500	1
REYNOLDS	MILLIE	F	B	W	11	3	160	1
REYNOLDS	OTIS	M	B	W	1	1	170	1
REYNOLDS	PINK	F	B	W	1	1	700	1
REYNOLDS	STELLA	F	B	W	1	1	200	1
REYNOLDS	WALTER	M	B	W	1	1	300	1
REYNOLDS	WALTER	M	B	W	1	1	140	1
RHEA	SARAH	F	B	W	12	10	300	1
RHUDES	CATHERINE	F	B	W	1	1	240	1
RHUDES	CARRIE	F	B	W	2	2	180	1
RHUDES	CAROLINE	F	B	W	1	1	300	1
RHUDES	DANIEL	M	B	W	1	1	140	1
RHUDES	DELMUS	M	B	W	1	1	300	1
RHUDES	GRANVILLE	M	B	W	10	10	170	1
RHUDES	HENRY	M	B	W	1	1	170	1
RHUDES	MARTHA	F	B	W	1	1	800	1
RHUDES	MEDDIE	F	B	W	1	1	300	1
RHUDES	MED	M	B	W	1	1	300	1
RHUDES	SAMMIE	M	B	W	1	1	160	1
RHUDES	THOMAS	M	B	W	1	1	300	1
RHUDES	UVA	F	B	W	1	1	300	1
RHUDES	WINNIE	F	B	W	5	5	300	1
RHODY	JOHN	M	B	W	7	7	300	1
RHUNE	ED	M	B	W	2	2	130	1
RHYNE	P MRS	F	B	W	3	3	300	1
RIALS	W	F	B	W	1	1	300	1
RIALS	CLYDE	M	B	W	1	1	300	1
RIALS	INFANT	F	B	W	1	1	400	1
RICE	ALBERTA	F	B	W	7	7	100	1
RICE	ALICE	F	B	W	4	4	700	1
RICE	C	F	B	W	1	1	130	1
RICE	CL	F	B	W	1	1	200	1
RICE	CLARA	F	B	W	1	1	700	1
RICE	COOLIDGE	M	B	W	3	3	500	1
RICE	DANIEL	M	B	W	1	1	130	1
RICE	EARL	M	B	W	5	5	100	1
RICE	EWMA	F	B	W	5	5	112	1
RICE	EWMA	F	B	W	7	7	117	1

DEATH INDEX

MISSISSIPPI STATE BOARD OF HEALTH
BUREAU OF VITAL STATISTICS

MISSISSIPPI BUREAU OF VITAL STATISTICS

USE BUREAU FORMS, FORM 500 - 1930

NAME		COUNTY	COLOR	MONTH	YEAR 1900 AND	CERTIFICATE NUMBER	SEX
FAMILY NAME	FIRST GIVEN NAME						
RICE	FANNIE	M JH	5	1	30	17	2
RICE	INFANT	J JH	5	1	30	17	1
RICE	ISAAC	J JH	5	1	30	17	1
RICE	JESSIE	H JH	5	1	30	17	1
RICE	JOSEPH	L JH	5	1	30	17	1
RICE	JUL	L JH	5	1	30	17	1
RICE	JUDIE	L JH	5	1	30	17	1
RICE	KATIE	L JH	5	1	30	17	2
RICE	LULA	L JH	5	1	30	17	2
RICE	MARY	L JH	5	1	30	17	2
RICE	MATTIE	L JH	5	1	30	17	2
RICE	MATTIE	L JH	5	1	30	17	2
RICE	PEGGY	L JH	5	1	30	17	2
RICE	STEPHEN	L JH	5	1	30	17	2
RICE	TOM	L JH	5	1	30	17	2
RICH	GEORGE	L JH	5	1	30	17	1
RICH	WILLIS	L JH	5	1	30	17	1
RICHARDSON	ALICE	L JH	5	1	30	17	1
RICHARDSON	ANNIE	L JH	5	1	30	17	2
RICHARDSON	ANNIE	L JH	5	1	30	17	2
RICHARDSON	BERT	L JH	5	1	30	17	2
RICHARDSON	CHARLOT	L JH	5	1	30	17	2
RICHARDSON	CURNELI	L JH	5	1	30	17	1
RICHARDSON	DAN	L JH	5	1	30	17	1
RICHARDSON	DORA	L JH	5	1	30	17	1
RICHARDSON	ELLA	L JH	5	1	30	17	1
RICHARDSON	ELIZABE	L JH	5	1	30	17	2
RICHARDSON	ELIZABE	L JH	5	1	30	17	2
RICHARDSON	ELNORA	L JH	5	1	30	17	2
RICHARDSON	ERIE	L JH	5	1	30	17	2
RICHARDSON	EULYNN	L JH	5	1	30	17	2
RICHARDSON	GUSSIE	L JH	5	1	30	17	2
RICHARDSON	HARRY	L JH	5	1	30	17	2
RICHARDSON	HARRIET	L JH	5	1	30	17	2
RICHARDSON	HATTIE	L JH	5	1	30	17	2
RICHARDSON	HATTIE	L JH	5	1	30	17	2
RICHARDSON	HENRY	L JH	5	1	30	17	2
RICHARDSON	ISABELL	L JH	5	1	30	17	2
RICHARDSON	JACK	L JH	5	1	30	17	2
RICHARDSON	JAMES	L JH	5	1	30	17	1
RICHARDSON	JEFF	L JH	5	1	30	17	1
RICHARDSON	JOHN	L JH	5	1	30	17	1
RICHARDSON	JOHN	L JH	5	1	30	17	1
RICHARDSON	JOHN	L JH	5	1	30	17	1
RICHARDSON	JULIA	L JH	5	1	30	17	1
RICHARDSON	LENORA	L JH	5	1	30	17	2
RICHARDSON	LILLIE	L JH	5	1	30	17	2
RICHARDSON	LIZZIE	L JH	5	1	30	17	2
RICHARDSON	LONIE	L JH	5	1	30	17	2
RICHARDSON	LUCINDA	L JH	5	1	30	17	2
RICHARDSON	LUTHER	L JH	5	1	30	17	2
RICHARDSON	MAGGIE	L JH	5	1	30	17	2
RICHARDSON	MARY	L JH	5	1	30	17	2
RICHARDSON	MERIND	L JH	5	1	30	17	2
RICHARDSON	MOLLIE	L JH	5	1	30	17	2
RICHARDSON	MUSE	L JH	5	1	30	17	2
RICHARDSON	NELLIE	L JH	5	1	30	17	2
RICHARDSON	NORRICHARD	L JH	5	1	30	17	2
RICHARDSON	SALLIE	L JH	5	1	30	17	2
RICHARDSON	ARAH	L JH	5	1	30	17	2
RICHARDSON	SUSAN	L JH	5	1	30	17	2
RICHARDSON	SUSIE	L JH	5	1	30	17	2
RICHARDSON	THOMAS	L JH	5	1	30	17	1
RICHARDSON	THOMAS	L JH	5	1	30	17	1
RICHARDSON	URGINI	L JH	5	1	30	17	2

DEATH INDEX

MISSISSIPPI STATE BOARD OF HEALTH
BUREAU OF VITAL STATISTICS

ISSUED AND BUREAU NUMBER 201.

SEE BUREAU OFFICE FORM 200-1-1920

NAME			COUNTY	COLOR	MONTH	YEAR 1900 AND	CERTIFICATE NUMBER	SEX	
FAMILY NAME	FIRST GIVEN NAME	INITIALS							
RICHARDS	SON	WALTER	PJ	10	1	7	300	10217	1
RICHARDS	SON	WILLIE	AW	17	2	1	300	432	2
RICHARDS	SON	WILLIAM	WR	3	2	1	300	11067	1
RICHARDS	SON	ANA		3	2	1	300	813	2
RICHBERG	J		H	4	2	1	300	1573	1
RICHEY		ANNA	J	1	1	1	300	1747	2
RICHEY		NANCY	Y	1	1	1	300	1747	2
RICHEY		SHADE	L	1	1	1	300	1835	1
RICHIE		SAMMER	L	1	1	1	300	3551	2
RICHIE		WILL	D	1	1	1	300	2174	1
RICHMUND		CLOIS	B	1	1	1	300	2355	1
RICHMUND		EARL	H	1	1	1	300	1755	1
RICHMUND		LAFFIE	S	1	1	1	300	2355	1
RICHMUND		THELMA	W	1	1	1	300	2375	2
RICKET		ROBERT	W	1	1	1	300	1015	4
RICKETT		UIROCINI	N	2	7	7	300	1207	1
RICKMAN		HURA	L	1	1	1	300	355	3
RICO		THOMAS	F	1	1	1	300	13310	3
RICO		WILLIAM	F	1	1	1	300	3551	1
RIDDER		MAGGIE	L	7	4	1	300	15370	1
RIDDLE		ADDIE		7	4	1	300	1825	2
RIDDLE		BETTIE	B	7	4	1	300	1100	2
RIDEOUT		HAZEL	J	2	1	1	300	3079	1
RIDEOUT		INFANT	R	2	1	1	300	1022	2
RIDGEWAY		R MRS	L	2	1	1	300	1056	4
RIEUB		PHILOM	L	2	1	1	300	2092	3
RIFE		CORNELI	P	2	1	1	300	1725	3
RIGDON		LIZA	J	2	1	1	300	1033	3
RIGDON		WILLIAM	C	2	1	1	300	1061	3
RIGGINS		LINTEEN	S	2	1	1	300	1076	7
RIGGS		ALICE	I	2	1	1	300	1273	3
RIGNALL		LUTHER	J	2	1	1	300	468	1
RILE		SHANK	P	2	1	1	300	223	3
RILES		HAZEL	F	2	1	1	300	355	4
RILES		SARAH	F	2	1	1	300	100	5
RILEY		ADA	S	2	1	1	300	300	6
RILEY		BETTY	S	2	1	1	300	280	4
RILEY		BEAROLIE	C	2	1	1	300	1478	4
RILEY		CHARLIE	J	2	1	1	300	213	3
RILEY		CHARLIE	J	2	1	1	300	1072	1
RILEY		CLOTHA	W	2	1	1	300	302	3
RILEY		DAISY	J	2	1	1	300	866	1
RILEY		DENAR	J	2	1	1	300	1613	1
RILEY		GLADYS	N	2	1	1	300	1699	1
RILEY		INCHIE		2	1	1	300	283	3
RILEY		JOHN	T	2	1	1	300	100	3
RILEY		LELWOOD	T	2	1	1	300	107	1
RILEY		LUA		2	1	1	300	181	2
RILEY		MAGGIE	G	2	1	1	300	130	7
RILEY		MARY	E	2	1	1	300	13	7
RILEY		RUBIE	J	2	1	1	300	13	7
RILEY		SAMUEL	J	2	1	1	300	13	7
RILEY		TOM	J	2	1	1	300	230	4
RILEY		WESLEY	S	2	1	1	300	78	7
RILEY		WILLIE	A	2	1	1	300	16	8
RIMMER		MARVIN	T	2	1	1	300	23	2
RIMMER		INFANT	J	2	1	1	300	2	2
RIMMER		MARY	J	2	1	1	300	16	2
RIMMER		RUSSEL	D	2	1	1	300	191	1
RIMMON		SAMMIE	E	2	1	1	300	11	2
RINES		MARY	A	2	1	1	300	3	2
RING		JOSEPH	N	2	1	1	300	107	7
RINGO		JAMES	B	2	1	1	300	152	4
RINGOLD		LUTHER	B	2	1	1	300	177	1
RIRUDAN		MARY	A	2	1	1	300	16	2
RISBY		SAM	P	2	1	1	300	10	3
RRISE		BEN	C	2	1	1	300	13	3

DEATH INDEX

MISSISSIPPI STATE BOARD OF HEALTH
BUREAU OF VITAL STATISTICS

REPORT FOR YEAR ENDING SEPTEMBER 1922.

THIS INDEX PRINTED FROM 1001-10020

NAME			COUNTY	COLOR	MONTH	YEAR 1900 AND...	CERTIFICATE NUMBER	SEX
FAMILY NAME	FIRST GIVEN NAME	2ND OR MARRIAGE INITIALS						
RISEN	NANIE	C	77	1	3	30	241160	2
RISEN	NANIE	C	77	1	3	30	241162	2
RISSER	LEON	FC	43	1	3	30	7161	1
RISHER	COLUMBU	WIC	31	6	10	30	22614	1
RITCH	ELIZABE	I	6	6	10	30	18373	2
RITCH	JOHN	MJL	2	1	8	30	14133	1
RITCHEY	J	OGJ	2	1	11	30	10210	1
RITCHEY	S		2	1	11	30	13361	1
RITCHEY	MARY	PSSDA	2	1	11	30	12333	1
RITTEL	HEYE	PAGDA	2	1	11	30	12333	1
RITTER	ROBERT	GJ	4	1	1	30	12333	1
RITTER	ROBERT	GJ	4	1	1	30	23372	2
RIVERS	BILL		2	1	1	30	137	1
RIVERS	CALVIN	S	2	1	1	30	23133	1
RIVERS	LIZZIE	STA	17	6	6	30	14072	2
RIVERS	WINCY		16	6	6	30	15074	1
RIVERS	SUSIE		23	6	6	30	10133	2
RIVERS	SYLVEST	TLJ	1	1	1	30	1073	2
RIVETT	SENNIE	CC	5	1	5	30	23360	2
RIX	ANNIE	AA	4	2	2	30	21123	2
ROACH	HALE		4	2	2	30	2336	1
ROACH	HENRY	N	2	1	2	30	3333	1
ROACH	LETHA	EW	2	1	1	30	112	2
ROADS	FRANCES	SR	2	2	2	30	3333	1
ROAN	EDWARD	W	2	1	2	30	13377	1
ROBBINS	W	CLR	1	1	1	30	9033	1
RUBEN	THOMAS	JLR	4	1	1	30	20357	1
ROBERSON	ADA	GJ	3	1	11	30	19335	1
ROBERSON	ALFRED	J	1	1	1	30	31	2
ROBERSON	ALICE	J	3	2	2	30	20022	2
ROBERSON	ANN	J	3	2	2	30	1633	2
ROBERSON	ANNA	L	3	1	1	30	1773	2
ROBERSON	B	B	3	2	2	30	14072	1
ROBERSON	BETSY		3	2	2	30	4330	2
ROBERSON	BESSIE	DA	2	2	2	30	10333	2
ROBERSON	BLANCHE	JJ	2	2	12	30	20333	2
ROBERSON	CATTY		6	3	3	30	5333	1
ROBERSON	CELIA	A	1	2	2	30	13733	2
ROBERSON	CECIL	WJ	4	1	6	30	14033	1
ROBERSON	CLARA	WJ	4	1	5	30	9333	2
ROBERSON	CLARAL	JRS	4	3	3	30	5132	2
ROBERSON	ERMON		4	3	3	30	16331	2
ROBERSON	ETHEL	LJS	4	3	3	30	3333	2
ROBERSON	HATTIE	LJS	2	1	1	30	10333	1
ROBERSON	HULLARD	F	4	5	5	30	3334	1
ROBERSON	IDA	F	2	3	7	30	12337	2
ROBERSON	JAKE		3	6	10	30	13334	2
ROBERSON	JOSEPH	S	3	3	3	30	23340	2
ROBERSON	JOHN	LJ	6	2	2	30	3337	1
ROBERSON	JOHN	J	3	3	3	30	23162	1
ROBERSON	JOHNNIE	LJH	6	5	5	30	3333	1
ROBERSON	LITHA	R	4	1	3	30	16313	2
ROBERSON	LIZZIE	D	4	11	3	30	13337	2
ROBERSON	HAJOR	FS	3	12	3	30	21633	1
ROBERSON	MARY	FHT	3	1	5	30	3333	2
ROBERSON	MILLER	FTU	4	2	2	30	3312	2
ROBERSON	HONORUE		3	4	3	30	3377	1
ROBERSON	HONORUE	S	3	5	5	30	3700	1
ROBERSON	MOLLIE	L	1	5	2	30	33337	2
ROBERSON	NANCY	H	3	12	3	30	21332	2
ROBERSON	USA		4	7	7	30	12343	2
ROBERSON	ROBERT	W	11	4	3	30	22334	1
ROBERSON	SARAH	WM	7	1	8	30	15113	2
ROBERSON	WILMA	CR	6	5	5	30	3330	2
ROBERSON	WILLIAM	WJ	7	2	2	30	7753	1
ROBERTSON	ADDIE	JN	4	11	3	30	13330	2
ROBERTS	ALICE	FG	1	5	3	30	6270	2
ROBERTS	ALBERT	CO	4	1	7	30	13361	1

DEATH INDEX

MISSISSIPPI STATE BOARD OF HEALTH
BUREAU OF VITAL STATISTICS

ISSUED BY DATE BETWEEN REGISTER NOS.

SEE INDEX OTHER FORM 1-20-1925

NAME		COUNTY	COLOR	MONTH	YEAR 1900 AND	CERTIFICATE NUMBER	SEX
FAMILY NAME	FIRST GIVEN NAME						
RUBINSON	ALEXANDER		1	1	30	61	1
RUBINSON	ALLEN		7	3	30	23	1
RUBINSON	ANDERSON		5	7	30	18	1
RUBINSON	ARTHUR		7	6	30	10	1
RUBINSON	BERTH	L A	7	6	30	40	2
RUBINSON	BELL		8	1	30	9	2
RUBINSON	BETSY		8	1	30	9	2
RUBINSON	BESSIE	J	8	1	30	57	2
RUBINSON	BESSIE	J C C	8	1	30	2	2
RUBINSON	CARTER		4	8	30	26	2
RUBINSON	CHARLES	E J	3	8	30	21	1
RUBINSON	CHARLES	J	3	8	30	3	1
RUBINSON	CHRISTIE	J E U	7	8	30	4	1
RUBINSON	CLIMENTE	J	7	1	30	14	1
RUBINSON	CLIM		7	1	30	2	2
RUBINSON	DAVID	R J D	8	1	30	7	1
RUBINSON	DEAN		8	1	30	5	1
RUBINSON	DEAN	J D	8	1	30	2	1
RUBINSON	DICIE		8	1	30	2	1
RUBINSON	DITTY	E C	8	1	30	13	2
RUBINSON	DOROTHY	R C W	8	1	30	7	2
RUBINSON	DORIS	F Y	8	1	30	8	2
RUBINSON	DORA		8	1	30	3	2
RUBINSON	EDWARD	L J T	8	1	30	0	1
RUBINSON	EDDIE	F C E	8	1	30	7	1
RUBINSON	EDDIE		1	8	30	4	1
RUBINSON	EDNA	C N	8	1	30	7	2
RUBINSON	ELISABETH	E J	8	1	30	3	2
RUBINSON	EMMA	J C	8	1	30	3	2
RUBINSON	FLODDIE	C E R	8	1	30	6	2
RUBINSON	FRANCIS	R S D	8	1	30	7	2
RUBINSON	FRANCIS	E	8	1	30	5	2
RUBINSON	GEORGE	S S C	8	1	30	2	1
RUBINSON	GEORGE		8	1	30	2	1
RUBINSON	GEORGE	S S C	8	1	30	6	1
RUBINSON	GILDIE		8	1	30	6	1
RUBINSON	GRADY	E D D	8	1	30	0	1
RUBINSON	HATTIE	E H T	8	1	30	3	2
RUBINSON	HATTIE		8	1	30	3	2
RUBINSON	HENRY	J H	8	1	30	1	2
RUBINSON	HIRAM		8	1	30	5	1
RUBINSON	HIRAM		8	1	30	5	1
RUBINSON	HOGA	G H	8	1	30	9	1
RUBINSON	HUGH		8	1	30	4	1
RUBINSON	HUGH		8	1	30	6	1
RUBINSON	IDA	E D	8	1	30	1	2
RUBINSON	IKL		8	1	30	3	1
RUBINSON	INFANT	J S S	8	1	30	9	1
RUBINSON	INFANT		8	1	30	1	2
RUBINSON	IRENE		8	1	30	1	2
RUBINSON	IRVIN		8	1	30	7	1
RUBINSON	ISAAC		8	1	30	3	1
RUBINSON	JAMES	C J C	8	1	30	2	1
RUBINSON	JAMES	J	8	1	30	1	2
RUBINSON	JACK	J B C	8	1	30	4	2
RUBINSON	JAMES		8	1	30	7	1
RUBINSON	JAMES	J A S	8	1	30	8	1
RUBINSON	JIMMIE		8	1	30	0	1
RUBINSON	JIM		8	1	30	1	2
RUBINSON	JOHN	M	8	1	30	2	1
RUBINSON	JOHN		8	1	30	1	1
RUBINSON	JULIE	S	8	1	30	0	1
RUBINSON	JOSIE		8	1	30	7	2
RUBINSON	JULIE	J M J	8	1	30	3	1
RUBINSON	JOHNSON		8	1	30	0	1
RUBINSON	LAFAYET	J K J	8	1	30	7	1
RUBINSON	LANDER		8	1	30	3	1
RUBINSON	LELUADA	J	8	1	30	3	1
RUBINSON	LEWIS		8	1	30	4	2
RUBINSON	LEWIS		8	1	30	1	2

DEATH INDEX

MISSISSIPPI STATE BOARD OF HEALTH
BUREAU OF VITAL STATISTICS

REGISTERED AND BURNED SERVICE INC.

N A M E

REG. 51-108 WHITE FROM 100-14203

FAMILY NAME	FIRST GIVEN NAME	PHO- NO OF DE- CEASE PARENTS INITIALS	COUNTY	COLOR	MONTH	YEAR 1900 AND	CERTIFICATE NUMBER	SEX
RUDGE	SUSIE	A	7	W	1	00	7, 52	2
RUDGE	MOLLY	E	2	W	1	00	7, 29	2
RUDGE	MARY	P	2	W	1	00	7, 17	2
RUDGERS	CARREL		2	W	1	00	1, 3	1
RUDGERS	DAVE	A	2	W	1	00	1, 7	1
RUDGERS	DETROIT	ATL	2	W	1	00	1, 7	1
RUDGERS	DELMER	H	2	W	1	00	1, 1	1
RUDGERS	ELI	HA	1	W	1	00	1, 18	1
RUDGERS	ELLA	S	1	W	1	00	2, 3	1
RUDGERS	ELLINE	J	1	W	1	00	3, 27	1
RUDGERS	GERTRUD	J	1	W	1	00	3, 30	2
RUDGERS	IKL	C	0	W	1	00	3, 3	1
RUDGERS	JAMES	FW	0	W	7	00	10, 6	1
RUDGERS	JESSIE	M	1	W	0	00	10, 9	2
RUDGERS	JIM	J	1	W	0	00	10, 6	1
RUDGERS	JOHNIE	L	1	W	0	00	10, 3	1
RUDGERS	JOHN	W	3	W	0	00	10, 10	1
RUDGERS	JOHN	R	3	W	0	00	10, 1	1
RUDGERS	JUNGER	ROLA	2	W	0	00	10, 6	1
RUDGERS	JENNIE	E	0	W	0	00	7, 30	1
RUDGERS	LUKE		1	W	1	00	10, 8	2
RUDGERS	NARSIS		3	W	1	00	10, 2	1
RUDGERS	OPHELIA	J	0	W	0	00	3, 9	2
RUDGERS	OVUCHIAN	J	0	W	0	00	3, 9	2
RUDGERS	WILLIAM	J	0	W	0	00	10, 5	2
RUDGERS	SOPHIA	J	2	W	1	00	10, 3	1
RUDGERS	VICTORI	J	2	W	0	00	1, 1	2
RUDGERS	A WRS	L	1	W	0	00	10, 0	2
RUDGERS	ANCHIE	L	1	W	0	00	0, 16	7
RUDGERS	ANCHIE	L	1	W	0	00	11, 6	0
RUDGERS	ANKNELL		1	W	0	00	1, 3	2
RUDGERS	BABE	G	1	W	0	00	1, 2	2
RUDGERS	BEATRICE	W	1	W	1	00	0, 9	0
RUDGERS	BEATRICE	L	1	W	1	00	0, 9	1
RUDGERS	CADRE	W	0	W	2	00	0, 1	2
RUDGERS	CHARLIE	J	0	W	2	00	0, 1	2
RUDGERS	DAVID	J	1	W	2	00	10, 13	1
RUDGERS	DAVID	J	1	W	2	00	0, 2	2
RUDGERS	DENNIS	J	3	W	0	00	0, 5	6
RUDGERS	E	J	2	W	1	00	10, 8	7
RUDGERS	EARL	J	0	W	0	00	2, 7	6
RUDGERS	EDDIE	J	0	W	1	00	14, 3	7
RUDGERS	EDWARD	J	0	W	1	00	0, 3	0
RUDGERS	ELINOR	J	1	W	1	00	0, 3	0
RUDGERS	EUA	J	1	W	0	00	0, 1	0
RUDGERS	FANNIE	J	1	W	0	00	0, 1	0
RUDGERS	G	W	2	W	1	00	10, 1	2
RUDGERS	HENRY	G	2	W	1	00	0, 7	6
RUDGERS	HENRY	J	2	W	1	00	10, 3	6
RUDGERS	ISOM	J	0	W	1	00	11, 9	0
RUDGERS	JAMES	J	0	W	1	00	11, 9	0
RUDGERS	JAMES	J	0	W	1	00	11, 9	0
RUDGERS	JOHN	J	1	W	0	00	10, 7	5
RUDGERS	JOHN	J	1	W	0	00	10, 7	5
RUDGERS	JOEL	J	1	W	0	00	1, 1	1
RUDGERS	JOHNIE	J	1	W	0	00	1, 7	5
RUDGERS	JOHN	H	1	W	0	00	1, 7	5
RUDGERS	JULIA	H	0	W	1	00	1, 0	0
RUDGERS	LAWSON		1	W	0	00	4, 17	1
RUDGERS	LAWSON		1	W	0	00	4, 11	1
RUDGERS	Laura		1	W	0	00	13, 0	3
RUDGERS	LEL	F	1	W	0	00	7, 6	9
RUDGERS	LENA	M	1	W	0	00	0, 0	3
RUDGERS	LILLIAN	R	3	W	1	00	10, 2	2
RUDGERS	LILLIAN	R	3	W	1	00	10, 2	2
RUDGERS	LUCELLA	R	1	W	0	00	0, 1	0
RUDGERS	MARTIN		0	W	0	00	0, 1	0
RUDGERS	MATTY	CH	1	W	0	00	3, 5	2
RUDGERS	NEVA	CH	1	W	4	00	10, 7	0

DEATH INDEX

MISSISSIPPI STATE BOARD OF HEALTH
BUREAU OF VITAL STATISTICS

REVISED 1940 BUREAU OF VITAL STATISTICS

SEE BOARD REPORT FOR 1941-1942

NAME			COUNTY	COLOR	MONTH	YEAR 190 AND	CERTIFICATE NUMBER	SEX
FAMILY NAME	FIRST GIVEN NAME	IND. BY-NAME INITIALS						
ROGERS	PAULINE		53	2	7	30	10120	2
ROGERS	PEARLIN	J R	41	2	11	30	323	2
ROGERS	PRESTON	L J	47	1	11	30	10333	1
ROGERS	THOMAS		47	1	11	30	20333	1
ROGERS	TOM		31	1	11	30	10337	1
ROGERS	W	I C	31	1	11	30	2310	1
ROGERS	WHITFIE	J K E	27	2	11	30	10332	1
ROGERS	WILL		41	2	3	30	1142	1
ROGERS	WILLIAM	T S	10	1	12	30	0031	1
ROGERS	WILLIE		03	2	12	30	30234	1
ROGERS	WILL		03	2	12	30	10273	1
ROGERS	WILL		03	2	12	30	10245	1
ROGILLIO	CLARA	A E A	09	1	11	30	00077	1
RUHR	INFANT	W W	10	1	11	30	00072	1
RUHRBACKER	WILLIAM	H J J	10	1	10	30	17170	1
ROLAND	JAMES	A	73	1	11	30	10332	1
ROLAND	MAZWELL	S C C	00	1	11	30	10332	1
ROLAND	WILLIAM		00	1	11	30	10332	1
ROLIN	INFANT		00	1	11	30	00307	1
ROLIN	PEARL		00	1	11	30	00303	1
ROLLING	WILLIAM		00	1	11	30	0270	2
ROLLAN	LEOLA		00	1	11	30	0000	1
ROLLING	BOOKER	T J	00	1	11	30	7870	1
ROLLING	BOOKER	T J	00	1	11	30	0000	1
ROLLINGS	COLUMBO		00	1	11	30	00117	1
ROLLINGS	EDNA	T L	10	1	11	30	10000	1
ROLLINGS	FRANCIS	S E A S	10	1	11	30	10000	1
ROLLINGS	SANDY		10	1	11	30	0000	1
ROLLINGS	STELLA		11	1	11	30	4060	1
ROLLINGS	THOMAS	D C D	11	1	11	30	0174	1
ROLLISON	HENRY	C M A	11	1	11	30	00172	1
ROLLISON	MARY	J J	73	1	11	30	2010	1
ROMANN	SAMUEL		73	1	11	30	10000	1
ROMEDY	HELEN		00	1	11	30	0013	1
ROMEREY	MARGARET	R E	00	1	11	30	0077	1
ROMERJ	CLIFFORD	R E	00	1	11	30	0010	1
ROMINEY	MORTINE		00	1	11	30	0004	1
ROMAUE	PHYLLIS		00	1	11	30	0070	1
RONE	J		00	1	11	30	4103	1
ROOK	DORAN		10	1	11	30	0000	1
ROOK	MARY	E	70	1	11	30	10227	1
ROOPER	JOHN		70	1	11	30	10000	1
ROOTS	LILLIAN	I	00	1	11	30	10000	1
ROPER	WILLIAM	H W D	00	1	11	30	10016	1
ROPER	WILLIE		00	1	11	30	10000	1
ROSALIS	DOROTHY		00	1	11	30	0075	1
ROSAMOND	DORRICE	M J	10	1	11	30	0007	1
ROSCO	WILLIAM		00	1	11	30	10000	1
ROSELY	ELIZABE		10	1	11	30	10000	1
ROSE	BILL		00	1	11	30	0004	1
ROSE	BLANCH		00	1	11	30	10070	1
ROSE	CARRIE	C	00	1	11	30	10274	1
ROSE	EDD		00	1	11	30	1007	1
ROSE	FRANK	A A	00	1	12	30	0000	1
ROSE	LETTY	A W	00	1	10	30	17001	1
ROSE	LULA		00	1	10	30	10000	1
ROSE	MAGGIE	L W M	73	1	10	30	14770	2
ROSE	MANIE		00	1	10	30	0000	2
ROSE	ED		00	1	10	30	10113	1
ROSEBROUGH	ANNIE	E G W	00	1	10	30	11100	1
ROSEMAN	WHITCON	B C L	00	1	10	30	11770	1
ROSEBUSH	JACOB	B	00	1	10	30	10000	1
ROSS	DOUGLAS	B C	00	1	10	30	10710	1
ROSS	ALH		73	1	12	30	21042	1
ROSS	ALBERT	B	73	1	12	30	0000	1
ROSS	ANANDA		73	1	12	30	10000	1
ROSS	ANNIE	M W	00	1	12	30	0000	1
ROSS	BILL		00	1	12	30	0000	1

DEATH INDEX

MISSISSIPPI STATE BOARD OF HEALTH
BUREAU OF VITAL STATISTICS

MISSISSIPPI DEATH RECORD SERVICE INC.

U.S. GOVERNMENT PRINTING OFFICE

NAME			COUNTY	COLOR	MONTH	YEAR 1900 AND	CERTIFICATE NUMBER	SEX
FAMILY NAME	FIRST GIVEN NAME	INITIALS AND PARISH INITIALS						
RUSS	CATHRIN	D			7	30	13003	2
RUSS	CHARLEY	A J P			7	30	10033	1
RUSS	COOPER	D			10	30	17092	1
RUSS	EDDIE	D			12	30	21243	1
RUSS	EMMA	D			9	30	48551	2
RUSS	FRANK	D			7	30	21301	1
RUSS	GERTIE	D			10	30	21101	2
RUSS	GEORGIA	D			3	30	15303	2
RUSS	IDA	D			2	30	22832	2
RUSS	INFAT	D C E			1	30	24162	1
RUSS	J	D			9	30	30071	1
RUSS	JAMES	D			1	30	10327	1
RUSS	JAMES	D			1	30	10330	1
RUSS	JAMES	D			10	30	17080	1
RUSS	JIMMIE	D			7	30	18093	1
RUSS	JOHN	D LGT			1	30	53335	1
RUSS	JOHN	D F			10	30	17010	1
RUSS	JOHN	D C			2	30	00033	1
RUSS	JOHNIE	D			10	30	17002	1
RUSS	JOSEPH	D			3	30	17035	1
RUSS	L	D			1	30	23373	1
RUSS	LENA	D L J			2	30	12673	2
RUSS	LUDIE	D			3	30	00000	2
RUSS	MARY	D			4	30	00000	2
RUSS	UKA	D			9	30	00000	2
RUSS	PATSY	D L C W E R N H			1	30	10000	2
RUSS	PEARL	D			3	30	5877	2
RUSS	RACHEL	D			3	30	J	2
RUSS	RICHARD	D			10	30	20773	1
RUSS	ROSCOE	D H			2	30	13033	1
RUSS	ROBERT	D			2	30	3381	2
RUSS	ROWENA	D E T			1	30	14192	2
RUSS	ROSIE	D			2	30	2272	2
RUSS	ROBERT	D			10	30	3283	2
RUSS	ROBERT	D LP			10	30	17019	1
RUSS	SAUL	D			3	30	0010	1
RUSS	SYLVIA	D			1	30	12	2
RUSS	W	D T C A			1	30	0000	1
RUSS	WILL	D H W			1	30	4190	1
RUSS	WILLIAM	D			3	30	1022	2
RUSS	WILLIAM	D R C			3	30	1022	1
RUSS	WILLIAM	D			7	30	1322	2
ROTH	MATTIE	D W A F			1	30	12010	2
ROVENCRAFT	HELEN	D			1	30	22003	2
ROVENHORST	JOHN	D			1	30	10173	1
ROVER	MARGRETA	D H D			1	30	0073	2
ROULET	MARY	D S C C			1	30	2803	2
ROUNDS	BENSON	D S C C			5	30	0093	1
ROUNTREE	HENSON	D			3	30	2067	1
ROUNTREE	WILLIAM	D M J P			1	30	0000	1
POURSAVILL	SARAH	D			1	30	0000	2
ROUSE	CELINE	D			7	30	0000	2
ROUSE	CHARLIE	D			1	30	2330	1
ROUSE	HILRA	D			2	30	5002	1
ROUSSEAU	BENJAMIN	D F D F			1	30	0003	1
ROUSSEAU	CHARLIE	D			2	30	0000	1
ROWAN	NANNIE	D			1	30	2000	2
ROBAN	NICHOLAS	D			1	30	1703	1
ROWE	NEVADA	D R A			4	30	1473	2
ROWELL	HILLERY	D			3	30	5133	1
ROWELL	JIMMIE	D J R J			1	30	1101	1
ROWELL	JOHN	D L J			7	30	1101	1
ROWELL	MARY	D			1	30	1352	2
ROWELL	MILTON	D J H			1	30	0002	1
ROWELS	HATTIE	D			12	30	2036	2
ROWLAND	A	D S K W T			1	30	5920	2
ROWLAND	INFANT	D			1	30	1238	2
ROWLAND	MANDA	D M			1	30	7654	2
ROWLAND	ROBERT	D S T C			1	30	921	2

DEATH INDEX

MISSISSIPPI STATE BOARD OF HEALTH
BUREAU OF VITAL STATISTICS

REGISTRATION YEAR NUMBER SERVICE NO.

1918 BIRTH NUMBER 300-1-1875

FAMILY NAME	FIRST GIVEN NAME	MIDDLE INITIAL	COUNTY	COLOR	MONTHS	YEAR 1900 AND	CERTIFICATE NUMBER	SEX
ROWLAND	SARA	K A	5	1	11	30	10898	2
ROWLAND	WILLIAM	J E	1	1	10	30	4097	1
ROWLEY	EMILY	G E	1	1	11	30	1000	1
ROWLS	MARY		1	1	11	30	1100	1
ROYZELL	CULL	H A	1	1	10	30	11443	1
ROY	H MRS		1	1	10	30	14000	1
ROY	JOHNIE	J J	1	1	10	30	7888	1
ROYAL	HELENA		1	1	10	30	8003	1
ROYSTER	DALMA		1	1	10	7	11670	1
RKEUES	WILL	J K	1	1	10	7	11670	1
RUBLE	JOL	H H	1	1	11	30	1000	1
RUBY	CUAL DA		1	1	11	30	1000	1
RUCKER	ED	H J	1	1	11	30	27128	1
RUCKER	AARON	J W	1	1	11	30	1000	1
RUCKER	CHARLIE	R L	1	1	11	7	1000	1
RUCKER	ELLEN		1	1	11	30	1000	1
RUCKER	GEORGE	C N	1	1	11	30	11720	1
RUCKER	GATHIE		1	1	11	30	1000	1
RUCKER	KATIE		1	1	11	30	1000	1
RUCKER	LOUISE		1	1	11	30	1000	1
RUCKER	MARY	J T	1	1	11	30	1000	1
RUCKER	MARY	G J	1	1	11	30	1000	1
RUCKER	WITTIE	L A	1	1	11	30	1000	1
RUCKER	WUOLA	J E	1	1	11	30	1000	1
RUCKER	ROSAL		1	1	11	30	1000	1
RUCKER	WILL	J P	1	1	11	30	1000	1
RUCKER	WILLIAM	J M	1	1	11	30	10174	1
RUDLEGE	WILLIE	H T	1	1	11	30	1000	1
RUE	INFANT		1	1	11	30	1000	1
RUFFIN	JANIE	H W	1	1	11	30	1000	1
RUFFIN	L	H W	1	1	11	30	1000	1
RUFFIN	LOUIS		1	1	11	30	1000	1
RUFFIN	MAY		1	1	11	30	1000	1
RUFFIN	MONROE	A D	1	1	11	30	1000	1
RUFFIN	DOCT	A D	1	1	11	30	1000	1
RUFFIN	RICHARD		1	1	11	30	1000	1
RUFFIN	ROBERT		1	1	11	30	1000	1
RUFFIN	SARAH		1	1	11	30	1000	1
RUFFIN	THOMAS		1	1	11	30	1000	1
RUFFIN	WILLIE		1	1	11	30	1000	1
RUFFIN	ANNMA		1	1	11	30	1000	1
RUFFKING	GEMMIE	J U	1	1	11	30	1000	1
RULE	ANTHONY	J S	1	1	11	7	1000	1
RUBLEY	HENRY	J U	1	1	11	30	1000	1
RUNBELLS	INFANT	J U	1	1	11	30	1000	1
RUNNELS	WILEY		1	1	11	30	1000	1
RUNNER	RUDOLPH	C J	1	1	11	30	1000	1
RUOFF	HENRY	L C	1	1	11	30	1000	1
RUPAPEE	LOUIS		1	1	11	7	1000	1
RUPERT	PEARLY		1	1	11	30	1000	1
RUPP	ROBERT	E R	1	1	11	30	1000	1
RUSCHE	INFANT	B E	1	1	11	30	1000	1
RUSH	FLAY		1	1	11	30	1000	1
RUSH	GEAN		1	1	11	30	1000	1
RUSH	INFANT	P C	1	1	11	30	1000	1
RUSH	INFANT		1	1	11	30	1000	1
RUSH	J	H J	1	1	11	30	1000	1
RUSH	JAMES		1	1	11	30	1000	1
RUSH	MARTHA		1	1	11	7	1000	1
RUSH	MARY	H	1	1	11	30	1000	1
RUSH	ROOSEVELT	J R	1	1	11	30	1000	1
RUSH	ELLA		1	1	11	30	1000	1
RUSHELL	ELLA		1	1	11	30	1000	1
RUSHINGS	ALEAN	S J	1	1	11	30	1000	1
RUSHINGS	MRS	A J	1	1	11	30	1000	1
RUSHING	CLARENC	T E	1	1	11	30	1000	1
RUSHING	EULYNN	E L	1	1	11	30	1000	1
RUSHING	HY	L A	1	1	11	30	1000	1
RUSHING	J	B W	1	1	11	30	1000	1
RUSHING	JAMES	W L	1	1	11	30	1000	1

DEATH INDEX

MISSISSIPPI STATE BOARD OF HEALTH
BUREAU OF VITAL STATISTICS

EXTRACTED AND ARRANGED BY MISS G. W. BROWN

SEE BACK MATTER PAGE 100-1400

NAME		COUNTY	COLOR	MONTH	YEAR 1900	CERTIFICATE NUMBER	SEX
FAMILY NAME	FIRST GIVEN NAME						
RUSHING	JESSIE	WV	W	8	1900	14201	1
RUSHING	LEONARD	WV	W	8	1900	14261	1
RUSHING	LOTIE	WV	W	8	1900	10313	1
RUSHING	LUDORICA	CA	J	8	1900	7035	1
RUSHING	LARY	JG	S	8	1900	13173	1
RUSHING	MULLIE	SS	S	8	1900	20242	1
RUSHING	SUTHERLL	LL	S	8	1900	13383	1
RUSHING	WILLIE	CS	S	8	1900	12393	1
RUSHING	Z	CS	S	8	1900	12393	1
RUSHING	WILLIE	CS	S	8	1900	15732	1
RUSHING	WILLIE	CS	S	8	1900	15732	1
RUSSELL	ROSE	CS	S	8	1900	10005	1
RUSSELL	OPHELIA	EM	W	8	1900	10010	1
RUSSELL	ALFORD	EM	W	8	1900	11727	1
RUSSELL	ALLA	JR	J	8	1900	13631	1
RUSSELL	AUTHUR	LR	J	8	1900	23970	1
RUSSELL	BUB	JR	J	8	1900	11122	1
RUSSELL	CASSI	JR	J	8	1900	23763	1
RUSSELL	CLIFF	HT	S	8	1900	13245	1
RUSSELL	COLUMBUS	HT	S	8	1900	13245	1
RUSSELL	FRANCIS	MS	S	8	1900	23763	1
RUSSELL	ORLEN	MS	S	8	1900	4288	1
RUSSELL	HENRY	MS	S	8	1900	23763	1
RUSSELL	HIRSH	TS	S	8	1900	23763	1
RUSSELL	IRVING	TS	S	8	1900	23763	1
RUSSELL	JAMES	ND	J	8	1900	24177	1
RUSSELL	JENNIE	ND	J	8	1900	00001	1
RUSSELL	JOHN	FD	J	8	1900	11233	1
RUSSELL	JOHN	FD	J	8	1900	21343	1
RUSSELL	JULIA	FW	W	8	1900	07110	1
RUSSELL	KATC	FW	W	8	1900	19008	1
RUSSELL	LAYFORD	FC	C	8	1900	00005	1
RUSSELL	LEWIS	FC	C	8	1900	23763	1
RUSSELL	LELA	JW	W	8	1900	10005	1
RUSSELL	LOIS	JW	W	8	1900	13744	1
RUSSELL	MARTHA	PL	J	8	1900	23763	1
RUSSELL	MINNIE	PL	J	8	1900	3247	1
RUSSELL	NITA	PL	J	8	1900	16835	1
RUSSELL	SARA	PL	J	8	1900	31233	1
RUSSELL	WILLIAM	EA	D	8	1900	23763	1
RUSSELL	WILLIAM	EA	D	8	1900	15001	1
RUSSELL	WICK	EA	D	8	1900	12000	1
RUSSELL	ELLA	DS	G	8	1900	0059	1
RUSSELL	HATTIE	DS	G	8	1900	14000	1
RUSSELL	LEON	DS	G	8	1900	43	1
RUSSELL	FRANK	DS	G	8	1900	20010	1
RUSSELL	JAMES	DS	G	8	1900	20010	1
RUSSELL	KATIE	DS	G	8	1900	20010	1
RUSSELL	JESSIE	JW	W	8	1900	00005	1
RUSSELL	GEORGE	JW	W	8	1900	00005	1
RUSSELL	LILLY	JW	W	8	1900	19000	1
RUSSELL	WALTER	AN	DR	8	1900	23763	1
RUSSELL	HELEN	AN	DR	8	1900	1130	1
RUSSELL	HENRY	AT	A	8	1900	7087	1
RUSSELL	JAMES	AT	A	8	1900	19143	1
RUSSELL	CLARENC	JA	JA	8	1900	7000	1
RUSSELL	DURWARD	JA	JA	8	1900	14477	1
RUSSELL	ALMA	CF	AP	8	1900	0616	1
RUSSELL	GEORGE	CF	AP	8	1900	0545	1
RUSSELL	JAMES	CF	AP	8	1900	0673	1
RUSSELL	MARY	JA	W	8	1900	10005	1
RUSSELL	MARSHAL	JA	W	8	1900	0851	1
RUSSELL	NETTIE	JA	W	8	1900	20947	1
RUSSELL	WILLIE	JA	W	8	1900	4303	1
RUSSELL	ELISA	JA	W	8	1900	19001	1
RUSSELL	ELISA	JA	W	8	1900	8230	1
RUSSELL	ELISA	JA	W	8	1900	6123	1

DEATH INDEX

MISSISSIPPI STATE BOARD OF HEALTH
BUREAU OF VITAL STATISTICS

REGISTRATION BOARD MEMBERS SERVICE BUREAU

SEE BASES-THEFTED FORM 500-1-1920

FAMILY NAME		FIRST GIVEN NAME	AGE AND SEX	INITIALS	COUNTY	COLOR	MONTH	YEAR 1900 AND	CERTIFICATE NUMBER	SEX
SACHS		ELIZABE	EM	L						
SACKS	UN	WILLIAM	EM	L						
SADDLER		GEORGE	EM	W						
SADDLER		GERTRU	D	W						
SADLER		B	FE	D						
SADLER		JIM	FE	D						
SADLER		LULA	FE	D						
SAFFOLD	LD	LEE	FE	D						
SAFFOLD	LD	MINNIE	FE	J						
SAFFOLD	LD	WILLIE	FE	J						
SAGU		HATTIE	FE	J						
SAIKS		SARAH	FE	J						
SAILS		JOHN	EM	J						
SALAJAC		JOHN	EM	H						
SALASSI		GEORGE	EM	M						
SALASAR		FELICIT	S	W						
SALASAR		LEL	S	W						
SALLEY		ALICE	FE	B						
SALLIS		IDA	FE	B						
SALLIS		OSCAR	EM	W						
SALLIS		TEMP	FE	W						
SALLY		CORA	FE	L						
SALLS		LUTHER	EM	W						
SALTERS	SS	SIRTHA	FE	L						
SALTERS	SS	CHARLIE	FE	J						
SALTERS	SS	DANCLIE	FE	J						
SALTERS	SS	LIZZIE	FE	S						
SAH		WILLIE	FE	A						
SAMPLE		JESSE	EM	A						
SAMPLE		MARY	FE	A						
SAMPSON	UN	BEN	EM	D						
SAMPSON	UN	JANE	FE	S						
SAMPSON	UN	MATTIE	FE	J						
SAMPSON	UN	MINNIE	FE	J						
SAMS		MATTIE	FE	J						
SAMS		HARRIET	FE	J						
SAMS		LEONA	FE	J						
SAMS		PEARL	FE	J						
SAMS		ROSIE	FE	J						
SAMS		SANFORD	EM	J						
SAMSON		AUA	FE	L						
SAHVELS		AW	FE	L						
SAHVELS		CULLINE	FE	W						
SAHVELS		ELLEN	FE	W						
SAHVELS		HENRY	EM	W						
SAHVEL		MARY	FE	L						
SAHVEL		NOLA	FE	W						
SAHVELS		SAM	EM	W						
SAND		HENRY	EM	J						
SAND		MARY	FE	J						
SANDERS		ALICE	FE	L						
SANDERS		ALBERT	EM	G						
SANDERS		ALFORD	EM	L						
SANDERS		ANNIE	FE	J						
SANDERS		ANNIE	FE	B						
SANDERS		BESSIE	FE	W						
SANDERS	ON	BISHOP	EM	G						
SANDERS		BOBBIE	FE	W						
SANDERS		CHRISTIE	FE	J						
SANDERS		CHARLES	EM	W						
SANDERS		CHARLES	EM	L						
SANDERS		CLARA	FE	L						
SANDERS		CORA	FE	L						
SANDERS		DAVE	EM	B						
SANDERS		DANIEL	EM	W						
SANDERS		DOROTHY	FE	U						
SANDERS		EDWARD	EM	E						
SANDERS		ED	EM	E						
SANDER		ELNORA	FE	L						

DEATH INDEX

MISSISSIPPI STATE BOARD OF HEALTH
BUREAU OF VITAL STATISTICS

REGISTRATION AND LICENSING DIVISION

USE BOARD NUMBER FORM 800-1-1920

NAME		SEX		COUNTY	COLOR	MONTH	YEAR 1900 AND	CERTIFICATE NUMBER	SEX
FAMILY NAME	FIRST GIVEN NAME	IND. BY NAME	MARRIAGE STATUS						
SANDERS	ELEN	B	J N	30	1	6	30	11147	2
SANDERS	EMMIT	B	S	30	1	4	30	8050	2
SANDERS	EMMETT	B	S	30	1	4	30	7244	1
SANDERS	FANNIE	B	S	73	1	11	30	13575	2
SANDERS	FAYNE	B	S	30	1	3	30	6737	1
SANDERS	FLORIDA	E	J C	73	1	3	30	3014	2
SANDERS	FRLOD	E	J	30	1	7	30	11872	1
SANDERS	FRANCIS	B	J	27	1	7	30	13382	2
SANDERS	G	B	J	27	1	7	30	11172	1
SANDERS	GEORGE	B	J	27	1	7	30	11172	1
SANDERS	HATTIE	B	J	30	1	1	30	16281	2
SANDERS	HATTIE	B	J	30	1	1	30	16281	2
SANDERS	HARRIET	B	J	30	1	1	30	11699	2
SANDERS	INFANT	B	J	30	1	1	30	4010	1
SANDERS	INFANT	B	J	30	1	1	30	4010	1
SANDERS	IRLNE	B	J	30	1	1	30	9574	1
SANDERS	JESSIE	L	W	30	1	8	30	13003	1
SANDERS	JOSIE	B	J	30	1	8	30	10783	1
SANDERS	JOL	B	J	30	1	8	30	10783	1
SANDERS	JOHN	B	J	30	1	8	30	10783	1
SANDERS	LET	B	J	30	1	8	30	10783	1
SANDERS	LELA	B	J	30	1	8	30	28041	1
SANDERS	LEL	B	J	30	1	8	30	28041	1
SANDERS	LOUIS	B	J	30	1	10	30	3761	1
SANDERS	LOUVERT	B	J	31	1	10	30	1848	2
SANDERS	LUTHER	B	J	30	1	10	30	1728	2
SANDERS	LUCIUS	B	J	30	1	10	30	3780	1
SANDERS	LUCILE	B	J	30	1	10	30	1548	1
SANDERS	MARION	L	A	30	1	12	30	14278	2
SANDERS	MABLE	B	J	30	1	12	30	2148	1
SANDERS	MARY	B	J	30	1	1	30	3815	2
SANDERS	MARY	B	J	30	1	1	30	3815	2
SANDERS	MARY	B	J	30	1	1	30	3815	2
SANDERS	MATTIE	B	J	76	1	9	30	18775	2
SANDERS	MARY	B	J	71	1	9	30	578	2
SANDERS	MARY	B	J	71	1	9	30	10735	1
SANDERS	MELVINA	B	J	47	1	9	30	7133	2
SANDERS	MELVINA	B	J	13	1	10	30	3775	2
SANDERS	MNERVA	B	J	30	1	10	30	1731	1
SANDERS	MNERVA	B	J	11	1	10	30	11150	2
SANDERS	MONROE	B	J	30	1	12	30	2183	1
SANDERS	NELLIE	B	J	30	1	7	30	3353	1
SANDERS	PHIL	B	J	30	1	7	30	6177	1
SANDERS	PLS	B	J	17	1	8	30	19123	1
SANDERS	ROOSEVEL	B	J	76	1	8	30	21673	1
SANDERS	ROY	B	J	73	1	8	30	15153	1
SANDERS	RUBY	B	J	30	1	7	30	13240	2
SANDERS	SAM	B	J	42	1	10	30	17733	1
SANDERS	SAMAH	B	J	42	1	10	30	17635	1
SANDERS	SAMMIE	B	J	25	1	9	30	12144	1
SANDERS	SAMUEL	B	J	73	1	10	30	16274	1
SANDERS	SALLIE	B	J	73	1	10	30	15320	2
SANDERS	SARA	B	J	13	1	10	30	17662	2
SANDERS	SUSIE	B	J	25	1	9	30	15153	2
SANDERS	TOBITHA	B	J	31	1	10	30	16243	2
SANDERS	VICTORI	B	J	23	1	8	30	14289	2
SANDERS	WILLIE	B	J	30	1	1	30	1337	1
SANDERS	WILL	B	J	73	1	2	30	3083	1
SANDERS	WILLIE	B	J	15	1	11	30	18791	1
SANDERS	WILLIAM	B	J	23	1	9	30	15040	1
SANDERS	WILLIE	B	J	76	1	3	30	5074	1
SANDERS	WILLIAM	B	J	13	1	9	30	10091	1
SANDERS	WILLIE	B	J	73	1	9	30	11713	1
SANDERD	ARWINDA	B	J	31	1	9	30	13360	2
SANDIDCE	JACK	B	J	73	1	7	30	13511	1
SANDIDCE	JERRY	B	J	73	1	7	30	16229	1
SANDIDCE	PLEASANA	B	J	17	1	10	30	17156	1
SANDIFER	EMANUEL	B	J	43	1	7	30	12092	1
SANDIFER	INFANT	B	J	13	1	2	30	2494	2
SANDIFER	ISAAC	B	J	57	1	1	30	1455	1

DEATH INDEX

MISSISSIPPI STATE BOARD OF HEALTH
BUREAU OF VITAL STATISTICS

REVISED 2ND EDITION 1938, 1940.

SEE INDEX MATTER FORM 200-1-000

NAME		SEX	COUNTY	COLOR	MONTH	YEAR 1900 AND	CERTIFICATE NUMBER	SEX
FAMILY NAME	FIRST GIVEN NAME							
SANDIFER	LOUIS	PH	72	1	12	30	7693	1
SANDIFER	PINK	PH	40	1	12	30	3017	1
SANDIFER	SAMUEL	PH	16	1	12	30	1407	1
SANDRIDGE	JULIA	L	17	1	12	30	1407	3
SANDS	FRED	U	23	1	12	30	1407	3
SANDY	ALBERT	U	34	1	12	30	4312	1
SANDY	KELLY	K	34	1	12	30	1732	1
SANFORD	LEON	M	13	1	12	30	531	2
SANFORD	MARGARE	M	33	1	12	30	2103	3
SANFORD	SANIE	C	18	1	12	30	732	3
SANFORD	ULA	C	32	1	12	30	222	3
SANSU	DAVE	J	31	1	12	30	2279	1
SANT	KATHERI	J	33	1	12	30	533	3
SAPLES	JAMES	J	73	1	12	30	192	3
SAPP	JANIE	L	33	1	12	30	533	3
SARGENT	ELIZABE	D	33	1	12	30	1139	2
SARGENT	GRACE	D	11	1	12	30	2007	2
SARRETT	AUDREY	L	23	1	12	30	1881	1
SARRETT	EUGENIA	L	23	1	12	30	1888	1
SARTE	LULA	J	23	1	7	30	122	3
SASFAS	MARTHA	J	33	1	7	30	122	3
SASSER	MARY	H	79	1	12	30	1000	2
SAUAGER	ADA	H	13	1	12	30	1000	3
SAUAGER	ALLIA	H	33	1	7	30	1000	3
SAUAGER	BERTHAR	L	24	1	7	30	1000	3
SAUAGER	FOKIE	L	30	1	12	30	1000	3
SAUAGER	HATTIE	L	30	1	12	30	1000	3
SAUAGER	ISABELL	L	30	1	12	30	1000	3
SAUAGER	JASPER	L	30	1	12	30	1000	3
SAUAGER	JOHN	L	30	1	12	30	1000	3
SAUAGER	LUCINDA	L	73	1	12	30	1000	3
SAUAGER	MARTHA	L	30	1	12	30	1000	3
SAUAGER	MARY	L	30	1	12	30	1000	3
SAUAGER	MARY	L	30	1	12	30	1000	3
SAUCIER	ALBERT	L	30	1	7	30	1000	3
SAUCIER	SUNNIE	L	30	1	1	30	1000	3
SAUCIER	ELMA	L	30	1	5	30	1000	3
SAUCIER	JIM	L	30	1	1	30	1000	3
SAUCIER	MARANT	L	30	1	1	30	1000	3
SAUCIER	USCAR	L	30	1	1	30	1000	3
SAUCIER	INLES	L	30	1	1	30	1000	3
SAUCIELL	JAMES	L	30	1	1	30	1000	3
SAUCIELL	JASPER	L	30	1	1	30	1000	3
SAUCIELL	HULLIAN	L	30	1	1	30	1000	3
SAUJO	FABIAN	L	30	1	1	30	1000	3
SAUL	ROBERT	L	23	1	1	30	474	1
SAULS	IDA	L	33	1	1	30	1341	1
SAUNDERS	DUNN	J	33	1	7	30	1033	2
SAUNDERS	JEFF	J	33	1	12	30	2138	1
SAUNDERS	JERRY	J	33	1	12	30	1823	1
SAUNDERS	JOHN	J	33	1	10	30	1737	1
SAUNDERS	MARY	J	33	1	5	30	424	2
SAUNDERS	PERCY	J	73	1	3	30	1332	1
SAUNDERS	ELIZA	J	43	1	2	30	300	1
SAUNDERS	HEWTON	J	77	1	2	30	1307	1
SAXTON	ERA	L	31	1	12	30	2103	3
SAYLE	JUL	L	33	1	10	30	1363	3
SAYLES	WILL	L	33	1	11	30	1333	3
SCALES	CARAMEL	L	73	1	4	30	1333	3
SCALES	LOVELLA	L	43	1	1	30	751	1
SCARBROUGH	LOUGUSTI	L	33	1	6	30	1407	3
SCARBROUGH	HADDIE	L	33	1	7	30	1407	3
SCARBROUGH	HELANA	L	33	1	11	30	1237	2
SCARBROUGH	INFANT	L	33	1	11	30	2325	1
SCARBROUGH	JAMES	L	27	1	10	30	1762	1
SCARBROUGH	LUCY	L	33	1	5	30	1753	1
SCARBROUGH	MARIE	L	33	1	3	30	6763	2
SCARBROUGH	MARIE	L	33	1	3	30	4845	2

DEATH INDEX

MISSISSIPPI STATE BOARD OF HEALTH
BUREAU OF VITAL STATISTICS

REGULATED AND SUPERVISED SERVICE NO.

SEE OTHER SIDES FORM 200-1-1920

NAME		SEX	COUNTY	COLOR	MONTH	YEAR 1900 AND	CERTIFICATE NUMBER	SEX
FAMILY NAME	FIRST GIVEN NAME							
SCARBROUGH	HPRECEEN	H						
SCARBURRY	JAMES						7389	1
SCATES	CHARLES	SW JH	73	1	11	11	24193	1
SCHLATER	ADOLPH	J					22173	1
SCHLESING	WILLIAM	J					18913	1
SCHLOTTMAN	WILLIAM	LS	73	1	11	11	18913	1
SCHMITZ	WILLIAM	SW FC	73	1	11	11	11399	2
SCHNOLITZ	WILLIAM	FC	2	1	11	11	100004	1
SCHNEWITZ	GORDEN	FC	2	1	11	11	3833	1
SCHOUAIR	WILLIE		2	1	11	11	13000	1
SCHRAMS	MAGGIE	J					15313	1
SCHRÖBER	CHARLES		3	1	11	11	53380	2
SCHULTZ	PAUL		3	1	11	11	10339	1
SCHULTZ	PETER	J	3	1	11	11	10239	1
SCHUMPERT	ANNETT	J	13	1	11	11	40003	1
SCHUMPERT	EUGENE	J	41	1	11	11	14307	2
SCHWARTZ	ISADORE	S	5	1	11	11	10000	1
SCHWARTZ	PEGGY	J	23	1	11	11	13333	1
SCHIFFER	JOHN	J	37	1	11	11	32723	1
SCIPLE	MARY	J					20091	1
SCIPLES	NETTIE	J	33	1	11	11	10000	1
SCIGGINS	BIRDIE	J	13	1	11	11	387	1
SCUGGIN	MATTIE	J	23	1	11	11	15812	2
SCUTT	L	FC	13	1	11	11	21335	1
SCUT	WELCH	FC	67	1	11	11	11333	1
SCUTP	J	J					33000	1
SCUTT	ALNE	J	73	1	11	11	5213	1
SCUTT	ALLIE	W					3263	1
SCUTT	ANDELIA	W	23	1	11	11	3336	1
SCUTT	ANDERSON		73	1	11	11	16667	1
SCUTT	ANNIE	A	73	1	11	11	13783	1
SCUTT	CARRY		73	1	11	11	5375	2
SCUTT	BEN		3	1	11	11	4133	2
SCUTT	BURL		3	1	11	11	23333	1
SCUTT	CHARLES	J	3	1	11	11	2091	1
SCUTT	CHARLES	J	31	1	11	11	23323	1
SCUTT	CHARLES	J	33	1	11	11	23333	1
SCUTT	CHARLES	J	33	1	11	11	20731	1
SCUTT	CLAIBOR	J	33	1	11	11	13333	1
SCUTT	DAISY		33	1	11	11	17733	1
SCUTT	DANIEL	L	33	1	11	11	20050	1
SCUTT	DELLA		33	1	11	11	11393	1
SCUTT	DIANA	C	33	1	11	11	743	2
SCUTT	DUNBAR	H	33	1	11	11	13333	2
SCUTT	EDDIE	H	33	1	11	11	3037	1
SCUTT	ED		33	1	11	11	3037	1
SCUTT	ELLA	B	33	1	11	11	12003	1
SCUTT	ELMITS	J	33	1	11	11	13137	2
SCUTT	EMMIT	R	33	1	11	11	10677	2
SCUTT	ESTELLA		37	1	11	11	3331	1
SCUTT	EUGENIE	A	41	1	11	11	3356	2
SCUTT	FANNIE	J	73	1	11	11	7314	1
SCUTT	FRANK	I	3	1	11	11	17680	1
SCUTT	FRANK	N	3	1	11	11	16370	1
SCUTT	GABE		3	1	11	11	23310	1
SCUTT	GEORGE	J	17	1	11	11	14165	1
SCUTT	GEORGE	J	23	1	11	11	13727	1
SCUTT	HATTIE	S	33	1	11	11	17334	1
SCUTT	HAGGER	B	33	1	11	11	13333	1
SCUTT	HATTIE	E	33	1	11	11	1380	2
SCUTT	HENRY	W	17	1	11	11	15333	1
SCUTT	HENRY	W	33	1	11	11	17221	1
SCUTT	HENRY	W	33	1	11	11	7031	1
SCUTT	HENRY	W	33	1	11	11	3190	1
SCUTT	HOMA	W	13	1	11	11	23113	1
SCUTT	IDA	L	33	1	11	11	23352	2
SCUTT	IDA	W	33	1	11	11	2710	2
SCUTT	JAKE	J	33	1	11	11	10363	2
SCUTT	JAKE	J	14	1	11	11	20447	1

DEATH INDEX

MISSISSIPPI STATE BOARD OF HEALTH
BUREAU OF VITAL STATISTICS

LEGISLATIVE AND NUMBER SERIES NO.

SEE BOARD ORDER FORM 5007-1-2010

N A M E

FAMILY NAME	FIRST GIVEN NAME	2ND GIV-NAME INITIALS	COUNTY	COLOR	MONTH	YEAR 1900 AND	CERTIFICATE NUMBER	SEX
SEARCY	CHATTIE	E	76	1	4	30	7793	
SEARS	FANNIE		76	2	7	30	10388	2
SEARS	ROBERT		76	2	7	30	10389	2
SEATON	BESSIE		76	2	11	30	10390	2
SEATON	S		76	2	11	30	10391	2
SEAZON	ROGER		76	2	11	30	10392	2
SEAY	TURK		76	2	11	30	10393	2
SEAY	TURK	J	76	2	11	30	10394	2
SEBASTIAN	LUVINA	NA	76	2	11	30	10395	2
SEBASTIAN	THOMAS	FE	76	2	11	30	10396	2
SEBASTIAN	FANNIE	ET	76	2	11	30	10397	2
SEBASTIAN	GEORGE	ET	76	2	11	30	10398	2
SEBASTIAN	WILLIS	ET	76	2	11	30	10399	2
SEBASTIAN	WILLIE		76	2	11	30	10400	2
SEBASTIAN	WILLIE		76	2	11	30	10401	2
SEBASTIAN	FOYLE	LKR	76	2	11	30	10402	2
SEBASTIAN	GERTIE	HA	76	2	11	30	10403	2
SEBASTIAN	BERTHA	LJ	76	2	11	30	10404	2
SEBASTIAN	CELIE	AF	76	2	11	30	10405	2
SEBASTIAN	MRS	FL	76	2	11	30	10406	2
SEBASTIAN	GEORGIA	HL	76	2	11	30	10407	2
SEBASTIAN	IDA	WT	76	2	11	30	10408	2
SEBASTIAN	JAMES		76	2	11	30	10409	2
SEBASTIAN	LOU	JT	76	2	11	30	10410	2
SEBASTIAN	LOUIE	JP	76	2	11	30	10411	2
SEBASTIAN	SUSIE		76	2	11	30	10412	2
SEBASTIAN	SUSIE		76	2	11	30	10413	2
SEBASTIAN	JOHNIE	RFC	76	2	11	30	10414	2
SEBASTIAN	ROBERT	WF	76	2	11	30	10415	2
SEBASTIAN	CUDDER	FS	76	2	11	30	10416	2
SEBASTIAN	MARY	FF	76	2	11	30	10417	2
SEBASTIAN	CANDIS	JJ	76	2	11	30	10418	2
SEBASTIAN	JOHANNA	JJS	76	2	11	30	10419	2
SEBASTIAN	JOSEPH	JJS	76	2	11	30	10420	2
SEBASTIAN	JOL		76	2	11	30	10421	2
SEBASTIAN	DAVID	HJ	76	2	11	30	10422	2
SEBASTIAN	HAMLIN	CJJ	76	2	11	30	10423	2
SEBASTIAN	JESSIE	JJJ	76	2	11	30	10424	2
SEBASTIAN	JIM	JJR	76	2	11	30	10425	2
SEBASTIAN	JOHN	KRA	76	2	11	30	10426	2
SEBASTIAN	LAURA		76	2	11	30	10427	2
SEBASTIAN	UDLS	AC	76	2	11	30	10428	2
SEBASTIAN	GABE		76	2	11	30	10429	2
SEBASTIAN	GABE		76	2	11	30	10430	2
SEBASTIAN	INFANT	FSH	76	2	11	30	10431	2
SEBASTIAN	JEMEUAE	JW	76	2	11	30	10432	2
SEBASTIAN	BOBBIE	JW	76	2	11	30	10433	2
SEBASTIAN	BETSY	JW	76	2	11	30	10434	2
SEBASTIAN	LUCINDA		76	2	11	30	10435	2
SEBASTIAN	FLORENCE	CC	76	2	11	30	10436	2
SEBASTIAN	J	CF	76	2	11	30	10437	2
SEBASTIAN	MARY	J	76	2	11	30	10438	2
SEBASTIAN	ARTHUR	WL	76	2	11	30	10439	2
SEBASTIAN	LONNIE	J	76	2	11	30	10440	2
SEBASTIAN	LALLOU	LP	76	2	11	30	10441	2
SEBASTIAN	RICHARD	W	76	2	11	30	10442	2
SEBASTIAN	UELMA	W	76	2	11	30	10443	2
SEBASTIAN	WELL	CE	76	2	11	30	10444	2
SEBASTIAN	WELL	CE	76	2	11	30	10445	2
SEBASTIAN	MRS	AC	76	2	11	30	10446	2
SEBASTIAN	HASEL	RC	76	2	11	30	10447	2
SEBASTIAN	VIRGINIA	LWL	76	2	11	30	10448	2
SEBASTIAN	BOB		76	2	11	30	10449	2
SEBASTIAN	THOMAS	AW	76	2	11	30	10450	2
SEBASTIAN	JOSEPH	RAJ	76	2	11	30	10451	2
SEBASTIAN	ALANCA	C	76	2	11	30	10452	2
SEBASTIAN	LINNIE	J	76	2	11	30	10453	2
SEBASTIAN	WALKER	C	76	2	11	30	10454	2
SEBASTIAN	JOHN	PE	76	2	11	30	10455	2
SEBASTIAN	HELEN	MC	76	2	11	30	10456	2
SEBASTIAN	CHARLIE	C	76	2	11	30	10457	2

DEATH INDEX

MISSISSIPPI STATE BOARD OF HEALTH
BUREAU OF VITAL STATISTICS

REGISTRATION AND RECORDS SERVICE DIV.

2025 BIRTH-DEATH FORM 200-1-1965

NAME		COUNTY	COLOR	MONTH	YEAR 1900 AND	CERTIFICATE NUMBER	SEX
FAMILY NAME	FIRST GIVEN NAME						
SHANKLE	FANNIE	CO	W	3	00	165505	F
SHANKLES	MARY	CO	W	1	00	165506	F
SHANNON	R	CO	W	1	00	172201	M
SHANNON	BENJAMIN	CO	W	1	00	172202	M
SHANNON	MOSE	CO	W	1	00	172203	M
SHANNON	HOLLIE	CO	W	1	00	172204	F
SHANNON	SAW	CO	W	1	00	172205	M
SHANNON	STEPHENE	CO	W	1	00	172206	M
SHANNON	VIOLA	CO	W	1	00	172207	F
SHANNON	WILLIAM	CO	W	1	00	172208	M
SHANNON	HENRY	CO	W	1	00	172209	M
SHAPARD	ALBERT	JA	W	1	00	206612	M
SHAPIRO	THEODOR	JA	W	1	00	206613	M
SHARBRUGH	HELESA	AG	W	1	00	116614	F
SHARKEY	FRANCIS	AG	W	1	00	136615	M
SHARKEY	JOE	AG	W	1	00	177701	M
SHARMAN	MARY	AG	W	1	00	232202	F
SHARP	CILLER	LD	W	1	00	192203	F
SHARP	DOROTHY	LD	W	1	00	111104	F
SHARP	HUNTER	LD	W	1	00	179905	M
SHARP	JOHN	LD	W	1	00	731106	M
SHARP	MARY	LD	W	1	00	193307	F
SHARP	MELIA	LD	W	1	00	116608	F
SHARP	NANNIE	LD	W	1	00	116609	F
SHARP	NELSE	LD	W	1	00	232210	M
SHARP	RUBY	LD	W	1	00	232211	F
SHARPE	AGNES	LD	W	1	00	232212	F
SHARPER	FRANK	LD	W	1	00	430413	M
SHAUER	FRANK	LD	W	1	00	197714	M
SHAUER	JOHN	LD	W	1	00	133315	M
SHAULDS	INFANT	LD	W	7	00	123316	M
SHAW	ARTIS	LD	W	1	00	333317	M
SHAW	BAGIL	LD	W	1	00	333318	M
SHAW	BEN	LD	W	1	00	430419	M
SHAW	BEN	LD	W	1	00	530520	M
SHAW	CHARITY	LD	W	1	00	530521	F
SHAW	CHARITY	LD	W	1	00	170022	F
SHAW	CLISTA	LD	W	1	00	160023	F
SHAW	CLYDE	LD	W	1	00	160024	M
SHAW	APHNEY	LD	W	1	00	160025	F
SHAW	ELISA	LD	W	1	00	171126	F
SHAW	ELNA	LD	W	1	00	144427	F
SHAW	GEORGE	LD	W	1	00	175528	M
SHAW	JAMES	LD	W	1	00	713329	M
SHAW	JIM	LD	W	1	00	173330	M
SHAW	JIM	LD	W	1	00	180031	M
SHAW	JOHN	LD	W	1	00	140032	M
SHAW	JOHN	LD	W	1	00	140033	M
SHAW	JUR MRS.	LD	W	1	00	780034	F
SHAW	LUCINDY	LD	W	1	00	384435	F
SHAW	MARY	LD	W	1	00	241236	F
SHAW	MATTIE	LD	W	1	00	170037	F
SHAW	MURLIE	LD	W	1	00	387738	F
SHAW	NORA	LD	W	1	00	480039	F
SHAW	OLEANA	LD	W	1	00	525440	F
SHAW	PETER	LD	W	1	00	212441	M
SHAW	PERSILL	LD	W	1	00	161142	F
SHAW	REBECCA	LD	W	1	00	112243	F
SHAW	SAMIE	LD	W	1	00	173344	M
SHAW	STLVE	LD	W	1	00	430445	F
SHAW	VINIE	LD	W	1	00	430446	F
SHAW	WILLIAM	LD	W	1	00	221347	M
SHAW	WILLIAM	LD	W	1	00	161748	M
SHAWLS	HARRY	LD	W	1	00	170049	M
SHEA	JAMES	LD	W	1	00	380050	M
SHEALDS	GEORGE	LD	W	1	00	380051	M
SHEARIN	ANDREW	LD	W	1	00	380052	M
SHEARS	CLARA	LD	W	1	00	416753	F
SHED	ANDERSON	LD	W	1	00	150054	M

DEATH INDEX

MISSISSIPPI STATE BOARD OF HEALTH
BUREAU OF VITAL STATISTICS

GENERAL BUREAU OFFICE NO.

1910 BUREAU OFFICE PLAN 500-14000

N A M E

FAMILY NAME	FIRST GIVEN NAME	2ND AND 3RD INITIALS	COUNTY	COLOR	MONTH	YEAR 1900 AND	CERTIFICATE NUMBER	SEX
SHEED	ELSIE	E	33	2	7	30	12711	2
SHEED	JAFF	E J R	33	2	7	30	303	1
SHEED	MARY	E R	33	2	7	30	12933	2
SHEED	WILEY	R	33	2	7	30	12933	1
SHEEHIGH	INFANT	P	33	2	7	30	10005	1
SHEFFIELD	MYRTLE	P	33	2	7	30	30300	1
SHEC06	TO	P	33	2	7	30	30300	1
SHEL BURN	J	J J P	33	2	7	30	12733	1
SHELBY	CLEVELA	A W	33	2	7	30	12733	1
SHELBY	ELDER		33	2	7	30	12733	1
SHELBY	I	A I A	33	2	7	30	30300	1
SHELBY	JASPER	S G S	33	2	7	30	30300	1
SHELBY	JINNIE	S G S	33	2	7	30	30300	1
SHELBY	LEROY	S G S	33	2	7	30	30300	1
SHELBY	NETTIE	S G S	33	2	7	30	30300	1
SHELBY	RUBY	A S	33	2	7	30	12937	2
SHELBY	SCYLER	J J I	33	2	7	30	12937	2
SHELBY	WILLIAM	A M S P T P	33	2	7	30	30300	1
SHELL	CHARLES	S P T	33	2	7	30	30300	1
SHELL	CHARLES	S P T	33	2	7	30	30300	1
SHELL	DUDLEY	W B J	33	2	7	30	30300	1
SHELL	ANN	W B J	33	2	7	30	30300	1
SHELL	TAYLOR	J	33	2	7	30	30300	1
SHELL	ELLA	J	33	2	7	30	30300	1
SHELLMAN	AUBREY	C A J	33	2	7	30	12714	1
SHELLY	CLYDE	J M	33	2	7	30	12714	1
SHELTON	ANNIE	M L	33	2	7	30	30300	1
SHELTON	CALLIE	M L	33	2	7	30	30300	1
SHELTON	DJLLY	J M	33	2	7	30	12733	2
SHELTON	GEORGE	S A S	33	2	7	30	12733	2
SHELTON	HENRY	S A S	33	2	7	30	12733	2
SHELTON	HOPIE	S A S	33	2	7	30	12733	2
SHELTON	J	T T M	33	2	7	30	30300	1
SHELTON	JERRY	L J J	33	2	7	30	30300	1
SHELTON	HACK	L J J	33	2	7	30	30300	1
SHELTON	HYRA	J	33	2	7	30	30300	1
SHELTON	NANCY	J	33	2	7	30	30300	1
SHELTON	NOVELLA	A J H	33	2	7	30	30300	1
SHELTON	SAMMIE	L C T	33	2	7	30	30300	1
SHELTON	TOM	J T S	33	2	7	30	30300	1
SHELTON	WILLIAM	H S H	33	2	7	30	30300	1
SHEM WELL	MARCELO	C G H	33	2	7	30	30300	1
SHEPARD	AKABELL	P E A	33	2	7	30	30300	1
SHEPARD	DELMON	P E A	33	2	7	30	30300	1
SHEPARD	J MRS	J J J	33	2	7	30	30300	1
SHEPARD	VERLIE	I B	33	2	7	30	30300	1
SHEPARD	BERTHA	I B	33	2	7	30	30300	1
SHEPARD	JOE	A L C	33	2	7	30	30300	1
SHEPHERD	A MRS	J G S	33	2	7	30	30300	1
SHEPHERD	AKVIE	L A G	33	2	7	30	30300	1
SHEPHERD	DALE	L A G	33	2	7	30	30300	1
SHEPHERD	J	R	33	2	7	30	30300	1
SHEPHERD	MATTIE	C B	33	2	7	30	30300	1
SHEPHERD	MATT	C B	33	2	7	30	30300	1
SHEPHERD	IRA	M J	33	2	7	30	30300	1
SHEPHERD	JOHN	M J	33	2	7	30	30300	1
SHEPHERD	MARY	J	33	2	7	30	30300	1
SHEPHERD	NORA	J	33	2	7	30	30300	1
SHEPHERD	WALTER	I W T	33	2	7	30	30300	1
SHERLEY	ALLE	I	33	2	7	30	30300	1
SHERLEY	IDA	J L	33	2	7	30	30300	1
SHERMAN	A	H	33	2	7	30	30300	1
SHERMAN	BELL	M J F	33	2	7	30	30300	1
SHERMAN	CLAUDIA	A	33	2	7	30	30300	1
SHERMAN	CLEVELA	T	33	2	7	30	30300	1
SHERMAN	MARTHA	A	33	2	7	30	30300	1
SHERMAN	WILLIE	C	33	2	7	30	30300	1

DEATH INDEX

MISSISSIPPI STATE BOARD OF HEALTH
BUREAU OF VITAL STATISTICS

MISSISSIPPI STATE BOARD OF HEALTH

N A M E

MS. BIRTH-DEATH FORM 2001-10-2000

FAMILY NAME	FIRST GIVEN NAME	BY NAME PARENTS INITIALS	COUNTY	COLOR	MOB 12	YEAR 1900 AND	CERTIFICATE NUMBER	SEX
SHEROD	ANN	B					17045	2
SHERON	NICK	B					70993	2
SHERRILL	SARAH	E					12253	1
SHERROD	DANIEL	E					14513	1
SHERROD	RUTH	E					15884	1
SHERROD	SUL	A					16233	1
SHERRUN	VARDELL	J					19113	2
SHERRUD	VIOLETT	E					19113	2
SHERROD	WILLIAM	E					19113	2
SHIELDS	BAYARD	J					19113	2
SHIELDS	BETTIE	J					19113	2
SHIELDS	BENEST	J					19113	2
SHIELDS	HATTIE	J					19113	2
SHIELDS	J	J					19113	2
SHIELDS	JAMES	J					19113	2
SHIELD	JOHN	J					19113	2
SHIELDS	KALDA	J					19113	2
SHIELDS	LIZBIE	J					19113	2
SHIELDS	MARGARET	J					19113	2
SHIELDS	MATTIE	J					19113	2
SHIELDS	VIOLA	J					19113	2
SHILLINGS	RHODA	J					19113	2
SHINES	ISADORE	J					19113	2
SHINN	MARIAH	J					19113	2
SHIPP	CHARLES	J					19113	2
SHIPP	EMMA	J					19113	2
SHIPP	JIM	J					19113	2
SHIPP	JULIA	J					19113	2
SHIRLEY	DUYD	J					19113	2
SHIRLEY	FRED	J					19113	2
SHIRLEY	JALEE	J					19113	2
SHIRLEY	L	J					19113	2
SHIVERS	GILBERT	J					19113	2
SHUEMAKER	AMANDA	J					19113	2
SHUEMAKER	G	J					19113	2
SHUEMAKER	INFANT	J					19113	2
SHUEMAKER	ABLE	J					19113	2
SHUEMAKER	ROBERT	J					19113	2
SHUEMAKER	WILLIAM	J					19113	2
SHOFFER	MOLLIE	J					19113	2
SHOFFER	SARAH	J					19113	2
SHOLAR	PERALE	J					19113	2
SHOHA	ALICE	J					19113	2
SHOOK	GEORGE	J					19113	2
SHOOK	VIOLET	J					19113	2
SHOUPPLEY	WILMER	J					19113	2
SHURT	BEN	J					19113	2
SHURT	CLIFTON	J					19113	2
SHURT	FRANK	J					19113	2
SHURT	HARRISO	J					19113	2
SHURT	HART	J					19113	2
SHURT	JAMES	J					19113	2
SHURT	MARY	J					19113	2
SHURT	MARTHA	J					19113	2
SHOPT	MAMIE	J					19113	2
SHURT	NANNIE	J					19113	2
SHURT	WILLIAM	J					19113	2
SHURTER	CHARLOT	J					19113	2
SHURTER	RIDGE	J					19113	2
SHURTS	BESSIE	J					19113	2
SHURTS	SANDY	J					19113	2
SHURTY	MARY	J					19113	2
SHUTA	ROSIA	J					19113	2
SHUTO	INFANT	J					19113	2
SHUTTS	C	J					19113	2
SHUTTS	MARTHA	J					19113	2
SHUTWELL	ELLA	J					19113	2
SHUTWELL	GEORGE	J					19113	2

DEATH INDEX

MISSISSIPPI STATE BOARD OF HEALTH
BUREAU OF VITAL STATISTICS

REGISTRATION DISTRICT NUMBER

SEE BOARD ORDER FORM 220-1-1920

NAME		IND. BY STATE	COUNTY	COLOR	MONTH	YEAR	CERTIFICATE NUMBER	SEX
FAMILY NAME	FIRST GIVEN NAME							
SHOTWELL	JOHN	G	J		1	30	382	1
SHOULDERS	JIM				1	30	383	1
SHUM	JAMES	W	J	F	1	30	384	1
SHUM	WALTER	W	W	S	1	30	385	1
SHUMS	DORA	W	S		1	30	386	1
SHUMS	ROBERT	W	M	D	1	30	387	1
SHREVE	JOHN	W	A	C	1	30	388	1
SHULAR	JULIAS	H	C	H	1	30	389	1
SHULAR	LESSIE				1	30	390	1
SHULER	EMMA	A	T	J	1	30	391	1
SHULER	JOL				1	30	392	1
SHULL	H	J	H	H	1	30	393	1
SHUMAKER	BETTY	F	B	C	1	30	394	1
SHUMAKER	JOE	N	C		1	30	395	1
SHUMAKER	TOM	H	P	D	1	30	396	1
SHUMATE	AKA	P	D	C	1	30	397	1
SHUMPERT	CARLEA	S	L	C	1	30	398	1
SHURETT	T	N	R	J	1	30	399	1
SHURLEY	N	N	R	J	1	30	400	1
SHURLEY	WILLIAM	T	J	C	1	30	401	1
SHUSTER	AARON	B	I		1	30	402	1
SHUTTLESWO	JOHN	H	R	P	1	30	403	1
SHYON	JOSEPH	R	P	T	1	30	404	1
SIAS	ATLAS				1	30	405	1
SIBLEY	ALTA MAE	W	A	T	1	30	406	1
SIBLEY	CEASAR				1	30	407	1
SIBLEY	CHARLES	S	T	R	1	30	408	1
SIBLEY	LENA	R	A	U	1	30	409	1
SIBLEY	MUNROE	P	P		1	30	410	1
SIBLEY	MUNROE	W	S		1	30	411	1
SIBLEY	SESSIE				1	30	412	1
SIBLEY	WILLIAM	W	S	C	1	30	413	1
SIDDON	HARVELL	M	H	E	1	30	414	1
SIDES	HERMAN				1	30	415	1
SIDES	RUBY	W	E	U	1	30	416	1
SICOORE	MARGRET	W	M	L	1	30	417	1
SILAS	BERNIEC				1	30	418	1
SILAS	RAHIE				1	30	419	1
SILAS	SAW	W	C	R	1	30	420	1
SILEN	CHARLES				1	30	421	1
SILLERS	WALTER	J	L		1	30	422	1
SILMONS	JOHN				1	30	423	1
SILMON	RICHARD	L	W		1	30	424	1
SILMS	ERNESTI				1	30	425	1
SILVERBURG	HARRY	A	L	G	1	30	426	1
SID	HARRYL				1	30	427	1
SIMIS	MARY	S	J		1	30	428	1
SIMMONS	ADA				1	30	429	1
SIMMONS	ANDERSON	J	E	N	1	30	430	1
SIMMONS	ANTHONY	H	N		1	30	431	1
SIMMONS	ANTHONY				1	30	432	1
SIMMONS	BERTHA	W	S		1	30	433	1
SIMMONS	BERTHA	R			1	30	434	1
SIMMONS	CHARLIE				1	30	435	1
SIMMONS	DAVID	J	D		1	30	436	1
SIMMONS	DOROTHY	J	E	M	1	30	437	1
SIMMONS	E	J	E	M	1	30	438	1
SIMMONS	ELVINA				1	30	439	1
SIMMONS	EPHRAIM				1	30	440	1
SIMMONS	ESTER	U	H		1	30	441	1
SIMMONS	ETHEL	L	H		1	30	442	1
SIMMONS	FRANK	P			1	30	443	1
SIMMONS	HARRISON				1	30	444	1
SIMMONS	INFANT	N			1	30	445	1
SIMMONS	JAMES	L			1	30	446	1
SIMMONS	JACK				1	30	447	1
SIMMONS	JOHN				1	30	448	1
SIMMONS	JOHN	L			1	30	449	1
SIMMONS	JOHN	W	J		1	30	450	1

DEATH INDEX

MISSISSIPPI STATE BOARD OF HEALTH
BUREAU OF VITAL STATISTICS

REGISTER MADE BY MISSISSIPPI BUREAU OF VITAL STATISTICS

SEE INDEX FOR 1900-1905

NAME		FAMILY NAME	FIRST GIVEN NAME	AGE AT DEATH	SEX	CERTIFICATE NUMBER	YEAR AND...
INITIALS	INITIALS						
SIMMONS	JOHN	S					
SIMMONS	JOHN	S					
SIMMONS	JOHN	W					
SIMMONS	KATTIE	E					
SIMMONS	LOUISE	E					
SIMMONS	MARY	E					
SIMMONS	MARGARET	E					
SIMMONS	NETTIE	E					
SIMMONS	NELSON	W					
SIMMONS	OLIVER	W					
SIMMONS	ORANGE	W					
SIMMONS	PERRY	W					
SIMMONS	PLEAS	M					
SIMMONS	PRINCE	E					
SIMMONS	ROSETTA	J					
SIMMONS	ROSALIE	J					
SIMMONS	ROBERT	J					
SIMMONS	RUTH	J					
SIMMONS	RUTH	S					
SIMMONS	SUFUS	S					
SIMMONS	SUSIE	C					
SIMMONS	SYLVESTER	R					
SIMMONS	THOMAS	R					
SIMMONS	THUNDRELL	J					
SIMMONS	WASH	J					
SIMMONS	WILLIAM	J					
SIMMONS	WILL	J					
SIMMONS	WILL	J					
SIMMONS	WILL	J					
SIMMONS	WILLIAM	J					
SIMMONS	MATTIE	J					
SIMMONS	WILLIAM	J					
SIMMONS	JAMIE	J					
SIMMONS	LEWIS	J					
SIMMONS	ALNIE	J					
SIMMONS	JUDGEMAN	R					
SIMPKINS	HICKMAN	J					
SIMPSON	ALLEEN	W					
SIMPSON	ESTER	W					
SIMPSON	JAMES	C					
SIMPSON	JAMES	C					
SIMPSON	JOSH	C					
SIMPSON	RUBERT	W					
SIMPSON	RUTH	W					
SIMPSON	SAPHRON	W					
SIMPSON	WILLIAM	W					
SIMPSON	ANNE	W					
SIMPSON	ANNIE	W					
SIMPSON	ARTHUR	B					
SIMPSON	CARRIE	B					
SIMPSON	CHARLES	B					
SIMPSON	DORIS	W					
SIMPSON	EDDIE	W					
SIMPSON	EDITH	W					
SIMPSON	ELDER	W					
SIMPSON	ESSIE	L					
SIMPSON	FRANK	C					
SIMPSON	GRLEN	C					
SIMPSON	HERBERT	A					
SIMPSON	ISOM	W					
SIMPSON	J	J					
SIMPSON	JAMES	J					
SIMPSON	JAMES	G					
SIMPSON	JAMES	G					
SIMPSON	JESSIE	C					
SIMPSON	JOHN	J					
SIMPSON	JULIA	J					

DEATH INDEX

MISSISSIPPI STATE BOARD OF HEALTH
BUREAU OF VITAL STATISTICS

REGISTERED BIRTH BUSINESS SERVICE INC.

100 BAKER STREET, FORM 600-1-1935

N A M E

FAMILY NAME	FIRST GIVEN NAME	IND. BY NAME PARENTS INITIALS	COUNTY	COLOR	MONTH	YEAR 1900 AND	CERTIFICATE NUMBER	SEX
SIMS	L MRS	HFB	3	1	7	30	11864	2
SIMS	L	HFB	31	1	10	30	17475	1
SIMS	LAURA	AI	31	1	10	30	22303	2
SIMS	LIZIE	W	21	1	10	30	3339	2
SIMS	LOLA	W	77	1	3	30	24153	2
SIMS	LUCY	W	35	1	8	30	15010	2
SIMS	MARY	W	37	1	1	30	349	2
SIMS	MACK	W	1	1	1	30	1160	1
SIMS	MACK	W	73	1	1	30	1893	1
SIMS	MARY	W	1	1	1	30	3193	2
SIMS	MACK	W	33	1	7	30	13703	1
SIMS	MABLE	W	73	1	3	30	11613	1
SIMS	MELONS	W	28	1	3	30	3354	1
SIMS	MULLIE	W	3	1	3	30	3051	2
SIMS	NICIE	W	2	1	3	30	14391	2
SIMS	PEARLIE	W	13	1	10	30	17790	2
SIMS	PECCY	W	31	1	7	30	12386	2
SIMS	ROBERT	W	38	1	1	30	1670	1
SIMS	RUBY	W	75	1	3	30	5305	1
SIMS	SARA	W	13	1	10	30	20195	2
SIMS	TOM	W	73	1	7	30	13577	2
SIMS	WINNIE	W	33	1	10	30	17843	1
SIMS	WINNIE	W	73	1	10	30	11596	2
SIMS	WILLIAM	W	13	1	4	30	3223	2
SIMS	ALFRED	W	31	1	3	30	3215	1
SINCLAIR	EVA	W	12	1	8	30	13031	1
SINGER	C	W	33	1	11	30	19192	2
SINGLESTAR	YALLEN	W	32	1	12	30	21360	1
SINGLETON	DABE	W	13	1	4	30	6414	1
SINGLETON	CARRY	W	70	1	2	30	3767	2
SINGLETON	CLAYBOL	W	3	1	3	30	16941	1
SINGLETON	DINK	W	27	2	10	30	5611	2
SINGLETON	ELISABE	W	25	2	10	30	17285	1
SINGLETON	EMMA	W	66	2	6	30	11485	1
SINGLETON	FANNIE	W	73	2	10	30	18324	2
SINGLETON	IKL	W	23	1	4	30	7173	2
SINGLETON	INFANT	W	73	2	6	30	11668	2
SINGLETON	J	W	45	2	7	30	12956	2
SINGLETON	JAMES	W	42	2	11	30	19349	1
SINGLETON	JOHN	W	26	2	7	30	12512	1
SINGLETON	LUVENIA	W	75	2	12	30	21826	1
SINGLETON	MARY	W	67	1	9	30	16525	2
SINGLETON	NICIE	W	27	2	5	30	8617	2
SINGLETON	RACHEL	W	14	2	7	30	12515	2
SINGLETON	ROBERT	W	14	2	2	30	2475	2
SINGLETON	WILLIE	W	82	2	11	30	20111	2
SINGTUN	SARAH	W	42	1	2	30	3194	1
SISK	BULA	W	61	2	6	30	11300	2
SISSON	ALFREDA	W	48	1	8	30	14753	2
SISSON	CALLIE	W	22	1	7	30	12271	2
SISSON	GERTRUD	W	42	2	7	30	12853	2
SISTRUNK	JACOB	W	22	1	7	30	12266	2
SISTRUNK	KATIE	W	50	1	6	30	11065	1
SK EEN	ROZIE	W	4	1	8	30	22121	2
SKELTUN	INFANT	W	14	1	9	30	15580	2
SKELTUN	M	W	47	1	6	30	11003	2
SKENE	DELIA	W	42	1	12	30	23209	2
SKILLUN	BESSIE	W	67	1	7	30	13333	2
SKINN	MRS F	W	54	2	11	30	19595	2
SKINNER	A	W	15	1	6	30	10101	2
SKINNER	INFANT	W	75	1	6	30	11607	1
SKINNER	J	W	33	1	7	30	12715	2
SKINNER	LUSTRI	W	63	2	4	30	7479	1
SKINNER	MADISON	W	76	1	5	30	3561	1
SKINNER	MITTIE	W	24	1	7	30	12309	1
SKINNER	ROBY	W	51	1	7	30	13073	2
SKIP	JINNIE	W	4	2	12	30	20308	2
			76	2	12	30	21263	2

DEATH INDEX

MISSISSIPPI STATE BOARD OF HEALTH
BUREAU OF VITAL STATISTICS

REGISTERED BIRTH RECORDS SERVICE, INC.

SEE BACKS OFFICE FORM 200-7-2000

NAME		FIND INDICATED BY INITIALS	COUNTY	COLOR	MONTH	YEAR 1900 AND	CERTIFICATE NUMBER	SEX
FAMILY NAME	FIRST GIVEN NAME							
SKIPPER	C	F	77	1	2	30	3973	1
SKIPPER WITH	JIM		43	2	3	30	10326	1
SLAC	COB	A S	43	2	4	30	7033	1
SLADE	L	L S	23	1	1	30	10435	1
SLADE	TILLIE	J H	23	1	1	30	6754	1
SLADE	WILLIAM	L P	23	1	1	30	380	1
SLAN	MARY	L P	23	1	3	30	3955	2
SLATE	ROBERT		73	1	3	30	22342	1
SLATE	JOHN	N J C	77	1	1	30	5941	1
SLATER	JOHN		30	1	1	30	22842	1
SLATON	WILLIAM B	H	30	1	1	30	814	1
SLAUGHTER	JOL		30	1	1	30	10090	1
SLAUGHTER	HARRY	J	30	1	1	30	8143	1
SLAUGHTER	LUSHIE	D G	27	3	3	30	14363	1
SLAUGHTER	MARY	J	30	3	3	30	10004	1
SLAUGHTER	PERCY	D J	30	3	3	30	3001	1
SLAUGHTER	SAVANNAH	J	30	7	7	30	20017	1
SLAUGHTER	WILLIAM	J	30	7	7	30	10000	1
SLAW	OPHELIA	J	30	1	1	30	1050	1
SLAY	ELMO	J	30	1	1	30	2047	1
SLAY	MILLIE	M W	30	1	1	30	30081	1
SLAY	WILLIAM	M W	30	1	1	30	10080	1
SLEARMAN	HELEEN	J	30	1	1	30	1175	1
SLEDGE	ALLEN		30	1	1	30	10005	1
SLEDGE	CALLIA	J	30	1	1	30	10045	1
SLEDGE	C	F A D E	30	1	1	30	10010	1
SLEDGE	H	F A D E	30	1	1	30	10033	1
SLEDGE	LOUIS	H	30	1	1	30	10037	1
SLEDGE	MILTON	H	30	1	1	30	10037	1
SLEDGE	THLMA	H	30	1	1	30	10013	1
SLIGHT	FRLO	H	30	1	1	30	10037	1
SLITH	LULA	H	30	1	1	30	11300	1
SLON	EVA	H	30	1	1	30	10000	1
SLON	SARAH	H	30	1	1	30	1174	1
SLON	JACK	H	30	1	1	30	10000	1
SLON	DIZIE	H	30	1	1	30	10000	1
SLON	G	H	30	1	1	30	10000	1
SLON	ROBERT	H	30	1	1	30	10000	1
SLON	MARY	H	30	1	1	30	10000	1
SLON	LEWIS	H	30	1	1	30	10000	1
SLON	DEH	H	30	1	1	30	10000	1
SLON	CAREY	H	30	1	1	30	10000	1
SLON	CARRIE	H	30	1	1	30	10000	1
SMALL	ELSWIS	H	30	1	1	30	17001	1
SMALL	LEWIS	C W C	30	1	1	30	10000	1
SMALL	WILLIS	C W C	30	1	1	30	10000	1
SMALL	HARRY	C W C	30	1	1	30	10000	1
SMALL	WOOD DURA	E J	30	1	1	30	10000	1
SMALL	WOOD ELIZA	C A S W C	30	1	1	30	10133	1
SMALL	WOOD ELIZA	C A S W C	30	1	1	30	10133	1
SMART	JOHN	H	30	1	1	30	10000	1
SMART	SALLIE	H	30	1	1	30	10000	1
SMART	WILLIAM	H	30	1	1	30	10000	1
SHILE	STEVE	H	30	1	1	30	10000	1
SHILES	ALLEN	H	30	1	1	30	10000	1
SHILEY	CARRIE	H	30	1	1	30	10000	1
SHILEY	MARTIN	H	30	1	1	30	10000	1
SHILEY	SUNEY	H	30	1	1	30	10000	1
SHILEY	TOM	N H F	30	1	1	30	10000	1
SHIRH	GEORGE	H	30	1	1	30	10000	1
SHIRH	THOMY	H	30	1	1	30	10000	1
SMITH	AARON	H	30	1	1	30	10000	1
SMITH	ADLINE	H	30	1	1	30	10000	1
SMITH	ADLAIDE	H	30	1	1	30	10000	1
SMITH	ADA	H	30	1	1	30	10000	1
SMITH	ADOLPH	H	30	1	1	30	10000	1
SMITH	ADELIN	H	30	1	1	30	10000	1

DEATH INDEX

MISSISSIPPI STATE BOARD OF HEALTH
BUREAU OF VITAL STATISTICS

REVISED 1922 BUREAU OFFICE NO.

SEE INDEX UNDER FOUR EIGHT-1920

NAME			COUNTY	COLOR	MONTH	YEAR 1900 AND	CERTIFICATE NUMBER	SEX
FAMILY NAME	FIRST GIVEN NAME	INITIALS						
SMITH	ADDIE	S R J	6	2	3	30	8040	2
SMITH	AGNES		43	1	1	30	7070	2
SMITH	ALICE	C U P	70	1	10	30	8140	2
SMITH	ALLEN		70	1	10	30	8080	2
SMITH	ALLEN		97	1	10	30	18070	2
SMITH	ALICE		97	1	10	30	18011	2
SMITH	ALONZO	J J J	28	1	1	30	18030	1
SMITH	ALLEN		30	1	1	30	18030	1
SMITH	ALF	S	37	1	7	30	18030	1
SMITH	ALLIE	J A J	10	1	7	30	18030	1
SMITH	ALBERT	J R J	70	1	7	30	18030	1
SMITH	ALICE	M R G	99	1	9	30	18030	1
SMITH	ALBERT	S F	33	1	9	30	18030	1
SMITH	ANDERSON	A A	33	1	9	30	18030	1
SMITH	ANNIE	B J	37	1	9	30	18074	1
SMITH	ANDREW		10	1	9	30	18074	1
SMITH	ANNIE	L C	11	1	9	30	18074	1
SMITH	ANGELIN	L L	11	1	9	30	18074	1
SMITH	ANNIE	L D	11	1	9	30	18074	1
SMITH	ANTHONY	S H R	27	1	9	30	18074	1
SMITH	ASKIE	S H	30	1	9	30	11170	1
SMITH	AUGUST	S T	30	1	9	30	11170	1
SMITH	AALLINE	S T	10	1	9	30	18030	1
SMITH	B	J A	30	1	10	30	18030	1
SMITH	BERT	S	10	1	10	30	18030	1
SMITH	BEN		10	1	10	30	18030	1
SMITH	BESSIE	L T	30	1	7	30	18030	1
SMITH	BERNICE		30	1	7	30	18030	1
SMITH	BERA	T V	0	1	9	30	18030	1
SMITH	BERNICE	I	7	1	9	30	18030	1
SMITH	BESSIE	A F	17	1	9	30	18030	1
SMITH	BERNICE		21	1	9	30	1710	1
SMITH	BILL	A W	23	1	9	30	18030	1
SMITH	DUCKER	A W	23	1	9	30	18030	1
SMITH	DOMNIE	J L F	30	1	9	30	18030	1
SMITH	C	S	30	1	9	30	18030	1
SMITH	CALCO		20	1	9	30	18030	1
SMITH	CALVIN		30	1	9	30	18030	1
SMITH	CARRIE	L U J	11	1	9	30	18030	1
SMITH	CARRIE	N L L	10	1	9	30	18030	1
SMITH	CAROLIN		30	1	9	30	11180	1
SMITH	CATHRIN		30	1	9	30	18030	1
SMITH	CARL		30	1	11	30	18030	1
SMITH	CARRIE	J	30	1	11	30	18030	1
SMITH	CALVIN	J	30	1	11	30	18030	1
SMITH	CASCEY	S G	23	1	11	30	18030	1
SMITH	CELIE	S G	31	1	11	30	18030	1
SMITH	CELIA		23	1	11	30	18030	1
SMITH	CECIL	J G C	30	1	10	30	17034	1
SMITH	CHARLIE	J G C	30	1	10	30	18030	1
SMITH	CHARLIE	J G C	23	1	10	30	18030	1
SMITH	CHARLIE	J G C	23	1	10	30	18030	1
SMITH	CHARLIE	J G C	70	1	11	30	18030	1
SMITH	CHARLIE	J G C	11	1	11	30	18030	1
SMITH	CHARLIE	J G C	11	1	11	30	18030	1
SMITH	CLARKE	K R	23	1	10	30	18030	1
SMITH	CLASSI	E R D	10	1	10	30	18030	1
SMITH	CLYDE		10	1	10	30	18030	1
SMITH	CLATON	P Y	43	1	9	30	18030	1
SMITH	CORA		30	1	9	30	18030	1
SMITH	COMILLA	S	30	1	11	30	18030	1
SMITH	DAVE		30	1	11	30	18030	1

DEATH INDEX

MISSISSIPPI STATE BOARD OF HEALTH
BUREAU OF VITAL STATISTICS

REGISTRATION DISTRICT NUMBER SERVICE DIST.

SEE BOARD REPORT FORM 500-1-1933

NAME		P.O. NO. BY NAME	PARISH (INITIALS)	COUNTY	COLOR	MONTH	YEAR 1900 AND	CERTIFICATE NUMBER	SEX
FAMILY NAME	FIRST GIVEN NAME								
SMITH	DAISY	L	J	67	2	4	30	34	1
SMITH	DANIEL	C	J	68	1	4	30	40	1
SMITH	DAN	C	J	61	1	4	30	40	1
SMITH	DAVID	C	J	62	2	4	30	40	1
SMITH	DELLA	C	J	67	2	4	30	40	1
SMITH	DELLAUI	C	J	67	2	4	30	40	1
SMITH	DONALD	C	J	72	1	4	30	40	1
SMITH	DONALD	C	J	66	1	4	30	40	1
SMITH	DONETHA	C	J	67	1	4	30	40	1
SMITH	DOROTHY	C	J	68	1	4	30	40	1
SMITH	DOROTHY	C	J	68	1	4	30	40	1
SMITH	DORIE	C	J	68	1	4	30	40	1
SMITH	DORIC	C	J	67	2	4	30	40	1
SMITH	EDNA	E	J	63	1	4	30	40	1
SMITH	EFFIE	C	J	63	1	4	30	40	1
SMITH	ELLIS	C	J	70	2	4	30	40	1
SMITH	ELISA	C	J	63	1	4	30	40	1
SMITH	ELISA	C	J	63	1	4	30	40	1
SMITH	ELISABE	C	J	63	1	4	30	40	1
SMITH	ELI	C	J	67	2	4	30	40	1
SMITH	ELISA	C	J	61	1	4	30	40	1
SMITH	ELISABE	C	J	61	1	4	30	40	1
SMITH	ELMIRA	C	J	63	1	4	30	40	1
SMITH	ELBERT	C	J	63	1	4	30	40	1
SMITH	ELISA	C	J	63	1	4	30	40	1
SMITH	ELLA	C	J	63	1	4	30	40	1
SMITH	EMMETT	C	J	67	1	4	30	40	1
SMITH	EMMA	C	J	61	1	4	30	40	1
SMITH	EMMIT	C	J	61	1	4	30	40	1
SMITH	EMMA	C	J	63	1	4	30	40	1
SMITH	EMMA	C	J	63	1	4	30	40	1
SMITH	ERNEST	C	J	63	1	4	30	40	1
SMITH	ERVIN	C	J	63	1	4	30	40	1
SMITH	ESTELLE	C	J	63	1	4	30	40	1
SMITH	ESTELLE	C	J	63	1	4	30	40	1
SMITH	ESAV	C	J	63	1	4	30	40	1
SMITH	ETHEL	C	J	63	1	4	30	40	1
SMITH	EUGENIA	C	J	63	1	4	30	40	1
SMITH	EUGENIA	C	J	63	1	4	30	40	1
SMITH	EVA	C	J	63	1	4	30	40	1
SMITH	EUGENIA	C	J	63	1	4	30	40	1
SMITH	FANNIE	C	J	63	1	4	30	40	1
SMITH	FATE	C	J	63	1	4	30	40	1
SMITH	FANNIE	C	J	63	1	4	30	40	1
SMITH	FANNY	C	J	63	1	4	30	40	1
SMITH	FANNIE	C	J	70	1	4	30	40	1
SMITH	FANNIE	C	J	68	1	4	30	40	1
SMITH	FANNIE	C	J	70	1	4	30	40	1
SMITH	FELICE	C	J	67	2	4	30	40	1
SMITH	FLORA	C	J	63	1	4	30	40	1
SMITH	FRANK	C	J	63	1	4	30	40	1
SMITH	FRANK	C	J	63	1	4	30	40	1
SMITH	FRANK	C	J	63	1	4	30	40	1
SMITH	FRANCIS	C	J	63	1	4	30	40	1
SMITH	FRID	C	J	63	1	4	30	40	1
SMITH	GARNE	C	J	63	1	4	30	40	1
SMITH	GEORGE	C	J	63	1	4	30	40	1
SMITH	GEORGE	C	J	63	1	4	30	40	1
SMITH	GERTRUDE	C	J	70	1	4	30	40	1
SMITH	GEORGE	C	J	63	1	4	30	40	1
SMITH	GERTRUD	C	J	63	1	4	30	40	1
SMITH	GENDOLA	C	J	63	1	4	30	40	1
SMITH	GRANT	C	J	70	1	4	30	40	1
SMITH	GRADY	C	J	63	1	4	30	40	1
SMITH	HATTIE	C	J	63	1	4	30	40	1

DEATH INDEX

MISSISSIPPI STATE BOARD OF HEALTH
BUREAU OF VITAL STATISTICS

SEE FOUR PAGE NUMBER BEFORE USE.

SEE BOARD ORDER FORM 800-1-1929

NAME		IND. DIV. NAME	COUNTY	COLOR	MONTH	YEAR 1900 AND	CERTIFICATE NUMBER	SEX
FAMILY NAME	FIRST GIVEN NAME							
SMITH	JOHN	C S	33	1	11	30	5000	1
SMITH	JUL	W E	33	1	11	30	2000	1
SMITH	JOHN	W E	33	1	11	30	1700	1
SMITH	JOHN	W E	33	1	11	30	2100	1
SMITH	JOHN	W E	33	1	11	30	1910	1
SMITH	JOHN	T J	33	1	11	30	6000	1
SMITH	JOHN	T J	33	1	11	30	7000	1
SMITH	JOSE	W G	33	1	11	30	6100	1
SMITH	JOSIE	W G	33	1	11	30	1100	1
SMITH	JOHN	W G	33	1	11	30	1500	1
SMITH	JOHN	W G	33	1	11	30	2000	1
SMITH	JOSEPH	R H	33	1	11	30	3000	1
SMITH	JOHN	R H	33	1	11	30	2000	1
SMITH	JOHN	R H	33	1	11	30	3000	1
SMITH	JUL	R H	33	1	11	30	1000	1
SMITH	JOHN	W	33	1	11	30	1100	1
SMITH	JULIA	W	33	1	11	30	1300	1
SMITH	JULIA	A F	33	1	11	30	2000	1
SMITH	JULIA	A F	33	1	11	30	1100	1
SMITH	KATIE	L S	33	1	11	30	1700	1
SMITH	L	C D	33	1	11	30	1000	1
SMITH	LEON	A W	33	1	11	30	1400	1
SMITH	LENNIE	A W	33	1	11	30	1400	1
SMITH	LESTER	J S	33	1	11	30	1010	1
SMITH	LEON	J S	33	1	11	30	1100	1
SMITH	LESLIE	J S	33	1	11	30	1000	1
SMITH	LESLIE	J S	33	1	11	30	2010	1
SMITH	LINDSEY	J R	33	1	11	30	1110	1
SMITH	LILLIAN	B C	33	1	11	30	2000	1
SMITH	LILLIAN	B C	33	1	11	30	3070	1
SMITH	LIZIE	B C	33	1	11	30	2100	1
SMITH	LIZIE	B C	33	1	11	30	2000	1
SMITH	LOUIS	B C	33	1	11	30	1000	1
SMITH	LOUIS	B C	33	1	11	30	1000	1
SMITH	LOUNNIE	F B	33	1	11	30	1100	1
SMITH	LULU	W C	33	1	11	30	2000	1
SMITH	LUCY	W C	33	1	11	30	3000	1
SMITH	LUCY	W C	33	1	11	30	3000	1
SMITH	LUCY	W C	33	1	11	30	1700	1
SMITH	LUCILLE	C H	33	1	11	30	2000	1
SMITH	LUCILLE	C H	33	1	11	30	2000	1
SMITH	MARY	J E	33	1	11	30	1400	1
SMITH	MAGGIE	J E	33	1	11	30	1000	1
SMITH	MARY	J E	33	1	11	30	1000	1
SMITH	MARTHA	A W	33	1	11	30	0700	1
SMITH	MARTHA	A W	33	1	11	30	1000	1
SMITH	MARTHA	A W	33	1	11	30	1000	1
SMITH	MARTHA	A W	33	1	11	30	2000	1
SMITH	MARY	W S	33	1	11	30	3000	1
SMITH	MARY	C J	33	1	11	30	2000	1
SMITH	MARY	C J	33	1	11	30	1000	1
SMITH	MATILDA	H M	33	1	11	30	1400	1
SMITH	MACK	J M	33	1	11	30	1000	1
SMITH	MARY	J M	33	1	11	30	1000	1
SMITH	MARY	J M	33	1	11	30	1000	1
SMITH	MARTHA	J M	33	1	11	30	2000	1

DEATH INDEX

MISSISSIPPI STATE BOARD OF HEALTH
BUREAU OF VITAL STATISTICS

MONTHLY STATE BOARD REPORT 1920

AGE BASED QUARTER FROM 1917-1920

NAME		COUNTY	COLOR	MONTH	YEAR 1920 AND	CERTIFICATE NUMBER	SEX
FAMILY NAME	FIRST GIVEN NAME						
SMITH	MARTHA	LS	J	1	1	30	2
SMITH	MARTHA	LS	C	1	1	30	2
SMITH	MARY	LS	C	1	1	30	2
SMITH	MARTIN	LS	C	1	1	30	2
SMITH	MARIAH	LS	C	1	1	30	2
SMITH	MARY	LS	C	1	1	30	2
SMITH	MEDRICK	LS	C	1	1	30	2
SMITH	META	LS	C	1	1	30	2
SMITH	MERIDITH	LS	C	1	1	30	2
SMITH	MINNIE	LS	C	1	1	30	2
SMITH	HILLIE	LS	C	1	1	30	2
SMITH	HILLEY	LS	C	1	1	30	2
SMITH	HILLIE	LS	C	1	1	30	2
SMITH	MIRANDA	LS	C	1	1	30	2
SMITH	MINNIE	LS	C	1	1	30	2
SMITH	MIKE	LS	C	1	1	30	2
SMITH	HUNTER	LS	C	1	1	30	2
SMITH	ROSE	LS	C	1	1	30	2
SMITH	LOUIE	LS	C	1	1	30	2
SMITH	LOLLIE	LS	C	1	1	30	2
SMITH	WYRTIS	LS	C	1	1	30	2
SMITH	N	LS	C	1	1	30	2
SMITH	NATHAN	LS	C	1	1	30	2
SMITH	NELLIE	LS	C	1	1	30	2
SMITH	NEAL	LS	C	1	1	30	2
SMITH	NELLIE	LS	C	1	1	30	2
SMITH	NETTIE	LS	C	1	1	30	2
SMITH	U	LS	C	1	1	30	2
SMITH	OHN	LS	C	1	1	30	2
SMITH	OLLIE	LS	C	1	1	30	2
SMITH	ONMA	LS	C	1	1	30	2
SMITH	OKA	LS	C	1	1	30	2
SMITH	OLEEN	LS	C	1	1	30	2
SMITH	PEARL	LS	C	1	1	30	2
SMITH	PEARL	LS	C	1	1	30	2
SMITH	PERCY	LS	C	1	1	30	2
SMITH	PHILIP	LS	C	1	1	30	2
SMITH	PINK	LS	C	1	1	30	2
SMITH	POLLY	LS	C	1	1	30	2
SMITH	RAY	LS	C	1	1	30	2
SMITH	RICHARD	LS	C	1	1	30	2
SMITH	RICHARD	LS	C	1	1	30	2
SMITH	ROBERT	LS	C	1	1	30	2
SMITH	ROBERT	LS	C	1	1	30	2
SMITH	ROSA	LS	C	1	1	30	2
SMITH	ROLMAN	LS	C	1	1	30	2
SMITH	ROBERT	LS	C	1	1	30	2
SMITH	ROSIE	LS	C	1	1	30	2
SMITH	ROY	LS	C	1	1	30	2
SMITH	ROSIE	LS	C	1	1	30	2
SMITH	RUBY	LS	C	1	1	30	2
SMITH	RUBY	LS	C	1	1	30	2
SMITH	RUTH	LS	C	1	1	30	2
SMITH	SAVELLA	LS	C	1	1	30	2
SMITH	SALLIE	LS	C	1	1	30	2
SMITH	SARAH	LS	C	1	1	30	2
SMITH	SARAH	LS	C	1	1	30	2
SMITH	SALLIE	LS	C	1	1	30	2
SMITH	SADIE	LS	C	1	1	30	2
SMITH	SAM	LS	C	1	1	30	2
SMITH	SARAH	LS	C	1	1	30	2
SMITH	SETH	LS	C	1	1	30	2
SMITH	SIMS	LS	C	1	1	30	2
SMITH	SILAS	LS	C	1	1	30	2

DEATH INDEX

MISSISSIPPI STATE BOARD OF HEALTH
BUREAU OF VITAL STATISTICS

REGISTERED BY BUREAU SERVICE DIV.

SEE BACKS NUMBER FOUR ONE-16425

NAME		COUNTY	COLOR	MONTH	YEAR 1900 AND...	CERTIFICATE NUMBER	SEX
FAMILY NAME	FIRST GIVEN NAME						
SMITH	SILVA	51	2	7	5	13154	M
SMITH	SOL	1	2	6	5	383	M
SMITH	SPENCER	1	2	6	5	80	M
SMITH	STARLIN	56	2	6	5	30	M
SMITH	SUNNY	73	2	6	5	7	M
SMITH	SUSIE	26	2	6	5	70	F
SMITH	SUL	36	2	6	5	0	F
SMITH	SUSANNA	3	1	1	5	7	F
SMITH	TWRS	33	1	1	5	18	M
SMITH	T	3	2	3	5	416	M
SMITH	THOMAS	13	1	1	5	15	M
SMITH	THOMAS	21	1	7	5	15	M
SMITH	TOM	27	2	7	5	73	M
SMITH	TOM	40	2	7	5	1	M
SMITH	TOM	30	1	1	5	18	M
SMITH	TOMMIE	1	1	3	5	11	M
SMITH	TRAVIS	1	1	3	5	10	M
SMITH	VERNA	1	1	3	5	3	F
SMITH	VERDIE	1	1	7	5	10	F
SMITH	VICTOR	1	2	7	5	10	M
SMITH	VIRGINIA	3	2	3	5	18	F
SMITH	VICTOR	1	1	1	5	51	M
SMITH	VIOLA	3	1	1	5	19	F
SMITH	VIRGIE	3	1	5	5	5	F
SMITH	VIRGINIA	73	1	1	5	1	F
SMITH	VIRGINIA	1	1	1	5	1	F
SMITH	VICLA	13	1	10	5	23	M
SMITH	W	17	1	3	5	4	M
SMITH	W	30	1	1	5	10	M
SMITH	WALTER	33	1	7	5	18	M
SMITH	WALTER	1	1	1	5	1	M
SMITH	WHITE	17	1	5	5	1	M
SMITH	WILLIE	33	1	3	5	11	M
SMITH	WILLIAM	13	1	3	5	11	M
SMITH	WILLIAM	23	1	3	5	12	M
SMITH	WILLIAM	23	1	3	5	14	M
SMITH	WILLIAM	23	1	7	5	17	M
SMITH	WILLIAM	30	1	11	5	19	M
SMITH	WILLIAM	1	1	10	5	17	M
SMITH	WILLIE	37	2	3	5	11	M
SMITH	WILLIE	3	1	3	5	31	M
SMITH	WILLIE	3	1	3	5	20	M
SMITH	WILLIE	10	2	3	5	15	M
SMITH	WILLIE	13	2	3	5	10	M
SMITH	WILLIE	37	1	10	5	23	M
SMITH	WILLIAM	30	1	1	5	1	M
SMITH	WILLIE	23	1	1	5	1	M
SMITH	WILLIE	3	1	1	5	7	M
SMITH	WILLIAM	13	1	3	5	3	M
SMITH	WILLIAM	33	1	1	5	3	M
SMITH	WILLIAM	33	1	1	5	3	M
SMITH	WILLIAM	43	1	1	5	21	M
SMITH	WILLIAM	43	1	1	5	13	M
SMITH	WILLIE	43	1	7	5	18	M
SMITH	WILLIE	1	1	3	5	5	M
SMITH	WILLIE	20	1	7	5	10	M
SMITH	WILLIE	43	1	3	5	5	M
SMITH	WILLIE	43	1	3	5	10	M
SMITH	WILLIE	63	1	1	5	19	M
SMITH	WILLIAM	73	1	1	5	3	M
SMITH	WOODIE	37	1	2	5	3	M
SMITH	WENIE	19	1	5	5	2	M
SMITH	WENIE	19	1	5	5	2	M
SMITH	WENIE	19	1	5	5	2	M
SMITH	YORK	19	1	5	5	2	M

DEATH INDEX

MISSISSIPPI STATE BOARD OF HEALTH
BUREAU OF VITAL STATISTICS

REGISTER 1913 NUMBER THREE ONE

SEE INDEX UNDER FORM 600-1-1909

NAME		FIND GIVEN INITIALS	COUNTY	COLOR	MONTH	YEAR 1900 AND	CERTIFICATE NUMBER	SEX
FAMILY NAME	FIRST GIVEN NAME							
SMITHAN	DAVID		63		7	30	18	1
SMITHERLAN	JOHN	HU	70		1	30	12	1
SMITHY	NANCY	HU	70		1	30	12	1
SMIZE	SAMANTH	HU	61		4	30	76	1
SMOUT	THOMAS	HU	33		7	30	61	1
SMOUTH	DENNIS	HU	33		7	30	10	1
SMOOTHERS	K	B	23		11	30	13	1
SMOTHERS	PEARL	R	3		3	30	17	1
SMOTHERS	ROBERT	L	70		3	30	33	1
SMOTHERS	ROBERT	W	3		2	30	11	1
SMOTHERS	BEN	W	3		2	30	17	1
SMYLYE	SELETTA	W	73		2	30	13	1
SMYLYE	HENCE	W	24		1	30	10	1
SMYLLIE	JAMES	AT	43		3	30	11	1
SHYTRE	EAMETT	AT	30		1	30	17	1
SNEED	E	FL	73		1	30	10	1
SNEED	EAMMA	FL	30		1	30	10	1
SNEED	IDA	FL	30		1	30	18	1
SNEED	LILLIE	FL	30		1	30	23	1
SNEED	LOU	FL	30		1	30	23	1
SNELL	CALVIN	W	30		3	30	3	1
SNELL	JOHN	W	15		1	30	3	1
SNELPINS	ROSA	W	3		2	30	3	1
SNIPES	JOEL	W	73		1	30	10	1
SNIPES	W	W	41		1	30	10	1
SNOW	INFANT	W	30		1	30	10	1
SNOW	INFANT	W	30		1	30	10	1
SNOW	JAMES	W	30		1	30	10	1
SNOW	RITA	W	47		1	30	10	1
SNOW	SAMUEL	W	3		3	30	10	1
SNOWDEN	JESSIE	W	30		1	30	10	1
SNOWS	ALBERT	W	31		1	30	10	1
SNOWS	JHNN	W	30		1	30	10	1
SNYDER	GRACE	W	20		1	30	10	1
SNYDER	MARY	W	22		1	30	17	1
SNYDER	PRIMAR	W	30		1	30	10	1
SNYLEK	ALLIE	W	43		1	30	11	1
SUEGARD	TYHEE	W	43		1	30	11	1
SUJOURNEY	PKLD	W	1		3	30	10	1
SUJOURNER	JOHN	W	20		1	30	10	1
SULUMON	J	W	3		1	30	10	1
SULUMON	JOHN	W	3		1	30	10	1
SUMMERS	FALNIE	W	47		1	30	12	1
SOMES	BETTY	W	30		1	30	10	1
SOMES	LOU	W	37		1	30	10	1
SOMES	NETTIE	W	33		1	30	10	1
SURBER	FRANCIS	W	30		1	30	10	1
SURRELLS	FANNIE	W	30		1	30	10	1
SURRELLS	FANNIE	W	30		1	30	10	1
SURRELL	J	W	20		1	30	10	1
SURRELL	REZIE	W	27		1	30	10	1
SURRONE	SAM	W	1		1	30	10	1
SURSEN	BEN	W	1		1	30	10	1
SURTOR	JUSOMAY	W	33		1	30	14	1
SURY	HENRY	W	31		1	30	17	1
SOUTH	MILLARD	W	71		1	30	10	1
SOUTH	AMANDA	W	30		1	30	10	1
SOUTH	MARY	W	30		1	30	10	1
SOUTHWARD	MARY	W	31		1	30	10	1
SOUTHWARD	MURAH	W	71		1	30	10	1
SOWELL	SALLIE	W	5		1	30	11	1
SPAIN	CADDIE	W	5		1	30	11	1
SPAIN	DANIEL	W	2		1	30	10	1
SPAIN	ELLIS	W	73		1	30	10	1
SPAIN	JOHN	W	43		1	30	10	1
SPAIN	MER	W	30		1	30	10	1
SPANN	CHARLES	W	61		7	30	10	1

DEATH INDEX

MISSISSIPPI STATE BOARD OF HEALTH
BUREAU OF VITAL STATISTICS

REPRODUCED FROM REGISTERED COPY

REG. NO. 100-1-1014

NAME			COUNTY	COLOR	MONTH	YEAR 1900 AND	CERTIFICATE NUMBER	SEX
FAMILY NAME	FIRST GIVEN NAME	MIDDLE NAME INITIALS						
SPANN	FLORA	N	0	0	0	00	7280	2
SPANN	JIM	A	10	0	0	00	2000	1
SPANN	PEARLEY	J	20	0	11	00	0078	1
SPANN	SADIE	M	00	0	0	00	7270	0
SPANN	WILLS	L	00	0	10	00	7270	0
SPARKMAN	L	CW	00	0	0	00	1000	1
SPARKMAN	WILLIAM	ML	01	1	11	00	2000	1
SPARKS	WENESBIE	LL	00	1	11	00	1700	1
SPARKS	JESSIE	L	00	1	0	00	1000	1
SPARKS	MARGURET	E	00	1	1	00	1000	1
SPARKS	MATTIE		70	1	0	00	1700	1
SPARKS	SUSAN		00	1	7	00	1000	1
SPATES	ADDIE	G	00	1	0	00	1000	1
SPEAKE	GEORGE	W	01	1	0	00	7000	1
SPEAKE	HARRIET	TE	70	1	1	00	0010	1
SPEAR	ROBERT	LT	70	1	00	00	1400	1
SPEAR	CHARLIE	D	00	1	00	00	0000	1
SPEARLAN	LEONA	R	01	1	00	00	0010	1
SPEARMAN	LEONA	R	01	1	00	00	0010	1
SPEARMAN	ADA	R	00	0	0	00	0000	1
SPEARMAN	CHARLIE	M	00	0	1	00	1000	1
SPEARMAN	COLE	J	00	0	0	00	1000	1
SPEARMAN	FLORA	B	00	0	0	00	1000	1
SPEARMAN	WILK	J	00	0	0	00	1000	1
SPEARS	ADLLINE	G	00	0	0	00	1000	1
SPEARS	ERNEST	R	70	0	0	00	1000	1
SPEARS	HOWARD	C	00	0	0	00	1100	1
SPEARS	MAY	W	00	0	0	00	1000	1
SPEARS	MARY	E	70	0	0	00	0017	1
SPEARS	REKRIDY	K	70	0	0	00	1000	1
SPEARS	SARAL	S	7	1	11	00	1000	1
SPECK	MARUALI	G	70	1	11	00	1000	1
SPECK	RACHEL	W	70	1	11	00	1000	1
SPEED	JOHN	W	00	1	10	00	1700	1
SPEED	MATILDA	A	70	1	7	00	1000	1
SPEED	THADIS	L	00	1	0	00	0001	1
SPEIGHTS	ALBERT	L	00	1	1	00	0000	1
SPEIGHTS	EDWARD	H	00	1	0	00	4000	1
SPEIGHTS	JESSEA	L	00	1	11	00	10100	1
SPEIGHTS	LEVI	L	01	1	1	00	1000	1
SPEIGHTS	ROZIE	W	00	1	0	00	0000	1
SPELLER	GOBYRD	T	00	1	1	00	0000	1
SPELLER	JEFF	J	00	1	0	00	0000	1
SPELLS	BAMA	D	00	0	0	00	0000	1
SPELLS	COLUMBU	J	00	0	0	00	1000	1
SPENCER	BOBBIE	L	00	1	0	00	1000	1
SPENCER	C	S	00	0	0	00	1000	1
SPENCER	C	S	00	0	0	00	1000	1
SPENCER	CALLIE	W	00	1	10	00	2000	1
SPENCER	GEORGE	W	00	1	1	00	1000	1
SPENCER	INFANT	J	00	1	0	00	0000	1
SPENCER	JOHN	W	00	1	0	00	0000	1
SPENCER	JOSEPH	W	00	1	0	00	0000	1
SPENCER	LONIE	J	00	1	0	00	0000	1
SPENCER	MAGGIE	W	01	0	0	00	7000	1
SPENCER	NORA	L	00	1	0	00	1000	1
SPENCER	OTIS	S	00	0	0	00	0000	1
SPENCER	PUDIE	W	00	0	0	00	7000	1
SPENCER	RUTHIE	W	00	0	0	00	0000	1
SPENCER	SARAH	J	00	1	0	00	1000	1
SPENCER	SANDY	J	10	0	0	00	1000	1
SPENCER	SELENA	K	00	0	10	00	1700	1
SPENCER	SYNTHIA	A	00	0	0	00	1500	1
SPENCER	TERESA	A	00	0	0	00	0000	1
SPENCER	WILLIAM	A	00	0	10	00	0000	1
SPENCER	WILLIAM	W	00	0	10	00	1700	1

DEATH INDEX

MISSISSIPPI STATE BOARD OF HEALTH
BUREAU OF VITAL STATISTICS

MISSISSIPPI STATE BOARD OF HEALTH

U.S. BUREAU OF VITAL STATISTICS FORM 100-1-1929

NAME		NO. OF PARENTS	INITIALS	COUNTY	COLOR	MONTH	YEAR 1900 AND...	CERTIFICATE NUMBER	SEX
FAMILY NAME	FIRST GIVEN NAME								
SPERRY	LOUIS	G		23		1	30	1055	1
SPICY	MINNIE	CI		23		1	30	1056	73
SPIERS	HANNAH	W		33		1	30	1057	11
SPIERS	INFANT	W		33		1	30	1058	2
SPIERS	JAMES	SW		33		1	30	1059	1
SPIERS	MITTIE	SH		33		1	30	1060	1
SPICHT	NATHA	LL		70		1	30	1061	2
SPICHTS	RICHARD			70		1	30	1062	5
SPILLER	ESCO	WL		30		1	30	1063	73
SPILLERS	HETKIAN	W		73		1	30	1064	1
SPINKS	CORA	W		30		1	30	1065	1
SPINKS	HENRETT			30		1	30	1066	2
SPINKS	JACK			73		1	30	1067	2
SPINKS	LULA	W		10		1	30	1068	71
SPINPE	MARSHAL	W		10		1	30	1069	1
SPINER	GILMER			37		1	30	1070	1
SPIVEY	WILLIE	J		33		1	30	1071	1
SPADLEY	BETTIE	J		31		1	30	1072	2
SPARGINS	ANNIE			30		1	30	1073	1
SPRAGINS	MARY			30		1	30	1074	2
SPRAGINS	STEVE			30		1	30	1075	2
SPRACIN	MARY	C		30		1	30	1076	1
SPRATT	OFF	W		30		1	30	1077	1
SPRATT	RACHEL	W		30		1	30	1078	1
SPRINFIEL	HERMAN	F		13		1	30	1079	1
SPRINE	MARIALIA			73		1	30	1080	2
SPRILES	IDA	J		26		1	30	1081	2
SPROUCE	LAURA	J		73		1	30	1082	3
SPROMELL	ELIZABE			37		1	30	1083	1
SPROEL	RUSA	W		30		1	30	1084	1
SPRUILL	JIMMIE	C		37		1	30	1085	1
SPRUSE	SARAH			30		1	30	1086	2
SPURGEON	DESSIE	F		73		1	30	1087	2
SPURGEONS	MARTHA	F		1		1	30	1088	1
SPURGEON	VERNA	W		37		1	30	1089	2
SPURLIN	INFANT	C		33		1	30	1090	1
SPURLUCK	GEORGE			33		1	30	1091	1
SPURLUCK	HILARY	J		37		1	30	1092	1
SPURLUCK	MARY	LL		70		1	30	1093	1
SPARKER	FLOYDIE	A		30		1	30	1094	1
STACHLING	HENRETT	C		30		1	30	1095	2
STACKHOUSE	ALICE	A		23		1	30	1096	1
STACKHOUSE	DORTHA	L		30		1	30	1097	1
STACKHOUSE	GEORGE			10		1	30	1098	1
STAFFORD	GEORGE	R		30		1	30	1099	1
STAFFORD	WILLIAM	R		30		1	30	1100	1
STALEY	CHRISTICAL	A		30		1	30	1101	1
STALLINGS	MELISSA	A		10		1	30	1102	1
STALLINGS	RUSA	W		30		1	30	1103	2
STALLINGS	SILVA	W		30		1	30	1104	1
STALLJNE	LABONIA	T		20		1	30	1105	1
STALLSWORT	RTGUSE			77		1	30	1106	1
STALLWORTH	THEO	C		30		1	30	1107	1
STALLWORTH	MARGARE	R		30		1	30	1108	1
STALLWORTH	ROBERT	J		30		1	30	1109	1
STALLWORTH	JOHN	J		73		1	30	1110	1
STAMPLEY	CHARLOTE	J		33		1	30	1111	1
STAMPLEY	CLYDE	J		33		1	30	1112	1
STAMPLEY	INFANT	J		73		1	30	1113	1
STAMPLEY	RUFUS			30		1	30	1114	1
STAMPS	A	H		73		1	30	1115	1
STAMPS	JOHN	J		37		1	30	1116	1
STAMPS	L	CL		23		1	30	1117	1
STAMPS	ABEL	L		30		1	30	1118	1
STAMPS	MARY	H		23		1	30	1119	1
STAMPS	MILTON	W		23		1	30	1120	1
STAMPS	MILDRED	J		23		1	30	1121	1
STAMPS	PRESCEL			23		1	30	1122	1
STAMPS	THELMA	W		73		1	30	1123	1

DEATH INDEX

MISSISSIPPI STATE BOARD OF HEALTH
BUREAU OF VITAL STATISTICS

1910 REG. 1-1-10 BUSINESS SERVICE REG.

1910 REG. 1-1-10 BUSINESS SERVICE REG.

NAME		COUNTY	COLOR	MONTH	YEAR 1900 AND	CERTIFICATE NUMBER	SEX
FAMILY NAME	FIRST GIVEN NAME						
STAMPS	WILLIAM P	MS			00	3678	1
STANBACK	HENRY M	MS		12	00	3128	1
STANBACK	MOLLIE	MS		11	00	1927	1
STANBACK	WILEY	MS		11	00	1408	1
STANBOUGH	INFANT	LFP			00	1408	1
STANBOUGH	INFANT	LFP			00	1408	1
STANDEFER	CECIL	MS		12	00	1408	1
STANDFORD	L	B			00	1720	1
STANDIFER	GEORGE H	LD		03	00	1427	1
STANDON	LOUVENIA	MS		07	00	1077	1
STANFIELD	MILLIE	LW		11	00	2077	1
STANFORD	HENRY	LCE		11	00	1900	1
STANFORD	HOWARD	LCE		09	00	1000	1
STANFORD	JOHN	LL		11	00	7018	1
STANFORD	LULA	LR		06	00	3753	1
STANLEY	ANGIE	ES		11	00	1000	1
STANLEY	EDWENA	ES		05	00	1400	1
STANLEY	JACK	MS		11	00	000	1
STANLEY	MARY	F		11	00	000	1
STANLEY	MARY	K		11	00	000	1
STANLEY	MILKEDL	WJ		07	00	1178	1
STANSBERRY	ADA	R		00	00	000	1
STANSBERRY	YEDNA	J		00	00	000	1
STANSBERRY	JANE	M		00	00	000	1
STANSBERRY	LOUCENI	ES		00	00	000	1
STANTON	ERIN	SC		11	00	1000	1
STANTON	JOHN	W		11	00	0170	1
STAPLETON	ELRENEA	AJ		03	00	0070	1
STAPLES	ESLLE	L		11	00	1070	1
STAPLES	JAMES	J		11	00	1700	1
STAPLES	JOHN	J		11	00	0777	1
STAPP	NETTIE	J		11	00	2110	1
STARK	ARDIE	R		00	00	000	1
STARK	LOUISE	R		07	00	1400	1
STARK	MAJER	J		00	00	1000	1
STARK	ROYCE	J		11	00	1000	1
STARKS	DEAL	A		11	00	1000	1
STARKS	HATTIE	C		00	00	0000	1
STARKS	JAMES	A		00	00	0000	1
STARKS	LEROY	J		00	00	0700	1
STARKS	HAY	J		01	00	1107	1
STARKS	RUFUS	J		11	00	0000	1
STARKS	TOM	A		11	00	1700	1
STARKS	WILLIE	C		11	00	0000	1
STARLING	ALICE	B		11	00	1000	1
STARLING	ANNA	B		11	00	0000	1
STARWOOD	HENRY	A		11	00	1000	1
STATEN	ADA	EA		00	00	0000	1
STATEN	LUCY	EA		01	00	0010	1
STATHAM	RICHMOND	RY		07	00	0000	1
STATHAM	ROBERT	LR		11	00	0000	1
STATION	RILEY	A		11	00	1000	1
STATION	DOROTHY	D		01	00	1107	1
STATION	INFANT	WE		11	00	0000	1
STEARNES	AMANDY	EW		07	00	2000	1
STEAUENS	JIM	A		07	00	2107	1
STEBALL	W	A		11	00	1427	1
STEED	EUGENE	H		00	00	1100	1
STEED	SARA	J		00	00	0000	1
STEEL	ADDIE	PS		00	00	1100	1
STEEL	CLLATH	E		00	00	1100	1
STEEL	GEORGE	HE		02	00	0007	1
STEELS	MANDY	ES		00	00	1100	1
STEELE	JAMIE	SH		00	00	0004	1
STEELE	LIDA	JR		01	00	0000	1
STEELE	MARY	AD		11	00	0070	1
STEELE	MATTIE	J		00	00	0000	1
STEELE	ROBERT	B		07	00	2170	1

DEATH INDEX

MISSISSIPPI STATE BOARD OF HEALTH
BUREAU OF VITAL STATISTICS

REGISTRATION AND RECORDS DIVISION

SEE INDEX NUMBER FROM 100-1-1915

NAME		2ND GIVEN NAME	COUNTY	COLOR	MONTH	YEAR 1900 AND	CERTIFICATE NUMBER	SEX
FAMILY NAME	FIRST GIVEN NAME							
STEELE	THOMAS	FCC	20	1	7	00	15279	1
STEELE	VELMA	LON	12	1	1	00	233	2
STEEN	EMMA	HE	31	0	3	00	11291	1
STEEN	GENA	HE	23	1	0	00	14023	2
STEEN	JULIA	HE	31	0	7	00	13740	3
STEENS	JIN	HE	33	0	3	00	13073	0
STECALL	MAIDIE	JFG	25	1	10	00	17230	1
STEGALL	SELLA	JLRL	25	0	3	00	15301	2
STEJEWER	A	JL	00	0	0	00	3377	1
STEIN	WILLIAM	KCR	7	0	0	00	13333	1
STEMLEY	LUNA	CR	7	0	3	00	0000	0
STENNIS	BERTHA	CR	33	0	7	00	12050	2
STENNIS	ROBERTA	CR	33	0	7	00	13000	2
STERNIS	SILLER	CR	30	0	0	00	21000	2
STENSUR	BERTHA	CR	73	0	7	00	10671	1
STEWTSUN	NORA	HE	07	0	11	00	13777	4
STEPHENSUN	BESSIE	HE	03	1	11	00	13000	2
STEPHENSUN	BUB	HE	03	1	11	00	0000	0
STEPHENSUN	FAIRLINE	J	03	1	00	00	0000	2
STEPHENS	FINIS	J	03	1	00	00	0000	2
STEPHENS	HENRIET	HE	03	1	7	00	12330	2
STEPHENS	INFANT	HE	03	1	11	00	30000	1
STEPHENSUN	J	J	07	1	00	00	0000	1
STEPHENS	J	HE	07	1	00	00	21000	1
STEPHENSUN	JANIE	RR	73	0	0	00	70000	0
STEPHENS	JANEY	RR	73	0	0	00	7073	0
STEPHENSUN	JESTER	CR	19	1	0	00	0107	1
STEPHENS	JUN	CR	07	1	11	00	10730	1
STEPHENS	KING	CR	00	1	0	00	10010	1
STEPHENS	LAWYER	HE	32	0	0	00	0000	2
STEPHENS	LELA	HE	32	0	0	00	0000	2
STEPHENS	MAGGIE	L	70	0	0	00	10700	0
STEPHENS	MARY	HE	07	0	0	00	0000	2
STEPHENS	MATILDA	T	03	0	0	00	14000	2
STEPHENS	MORT	HE	00	0	0	00	7000	1
STEPHENS	ROBERT	LEN	06	1	10	00	11000	0
STEPHENSUN	THOMAS	J	03	1	10	00	20700	1
STEPHENS	VOTIE	CH	02	1	0	00	0000	0
STEPNEY	HENRY	T	02	1	10	00	10010	1
STEPNUN	MARIE	L	07	0	0	00	0000	0
STERLING	ANNA	HE	07	0	0	00	0000	2
STERLING	MINERVA	HE	03	1	10	00	0000	0
STERLING	OSCAR	EAH	07	0	0	00	17700	0
STERNES	ANDRA	J	77	1	0	00	0000	0
STERWOOD	HENRY	HE	73	0	0	00	10010	1
STUE	INFANT	HE	30	0	0	00	20007	0
STEVENSON	ALPHA	HE	23	0	1	00	014	1
STEVENSUN	ALLIE	U	07	0	0	00	10070	0
STEVENS	ALICE	S	02	0	0	00	10000	0
STEVENS	CHARLIE	HE	30	0	1	00	13000	1
STEVENS	CURTIS	C	77	1	1	00	24100	1
STEVENSUN	EDDIE	S	73	2	0	00	7007	1
STEVENSUN	FRLEN	J	23	1	0	00	0000	1
STEVENSUN	GUS	J	06	0	0	00	20700	0
STEVENSUN	ISABELL	L	23	0	10	00	17000	1
STEVENS	JANE	HE	73	0	0	00	1011	0
STEVENS	JAMES	J	17	1	0	00	0000	0
STEVENSUN	JESSIE	J	01	1	12	00	21000	1
STEVENSUN	JOHN	N	17	1	1	00	0000	1
STEVENS	JOHN	EA	73	1	7	00	10100	1
STEVENSUN	JOHNNY	SR	03	0	0	00	7711	1
STEVENS	JOHN	AG	37	0	0	00	0000	1
STEVENSUN	JULIA	AT	73	0	0	00	0000	2
STEVENSUN	JULIE	J	30	0	0	00	11700	0
STEVENSUN	KEZAR	IAH	32	0	0	00	0000	0
STEVENSUN	Laura	DL	73	0	0	00	21001	2
STEVENSUN	LELIA	E	55	0	1	00	1000	2

**MISSISSIPPI STATE BOARD OF HEALTH
BUREAU OF VITAL STATISTICS**

DEATH INDEX

MISSISSIPPI STATE BOARD OF HEALTH

FILE BASED - NUMBER FROM 001-10000

FAMILY NAME	FIRST GIVEN NAME	MIDDLE NAME AND INITIALS	COUNTY	COLOR	MONTH AND	YEAR 1900 AND	CERTIFICATE NUMBER	SEX
STEVENS	LISSIE		1	17	6	30	1008	F
STEVENS	LUCINDA	J	1	18	1	30	2130	F
STEVENS	L	H	1	10	6	30	4136	F
STEVENS	MATHEW	S	1	12	6	30	4288	M
STEVENS	MAY	B	2	20	11	30	1820	F
STEVENS	MAGGIE	W	1	10	11	30	1700	F
STEVENS	MINNIE	J	1	23	10	30	1701	F
STEVENS	NANCY	J	1	23	10	30	1702	F
STEVENS	PAULEL	W	1	23	10	30	1703	F
STEVENS	ROBERT	H	1	47	10	30	7000	M
STEVENS	ROBERT	H	1	47	10	30	7001	M
STEVENS	ROBERT	H	1	48	11	30	7002	M
STEVENS	ROBERT	H	1	48	11	30	7003	M
STEVENS	ROBERT	H	1	48	11	30	7004	M
STEVENS	ROBERT	H	1	48	11	30	7005	M
STEVENS	ROBERT	H	1	48	11	30	7006	M
STEVENS	ROBERT	H	1	48	11	30	7007	M
STEVENS	ROBERT	H	1	48	11	30	7008	M
STEVENS	ROBERT	H	1	48	11	30	7009	M
STEVENS	ROBERT	H	1	48	11	30	7010	M
STEVENS	ROBERT	H	1	48	11	30	7011	M
STEVENS	ROBERT	H	1	48	11	30	7012	M
STEVENS	ROBERT	H	1	48	11	30	7013	M
STEVENS	ROBERT	H	1	48	11	30	7014	M
STEVENS	ROBERT	H	1	48	11	30	7015	M
STEVENS	ROBERT	H	1	48	11	30	7016	M
STEVENS	ROBERT	H	1	48	11	30	7017	M
STEVENS	ROBERT	H	1	48	11	30	7018	M
STEVENS	ROBERT	H	1	48	11	30	7019	M
STEVENS	ROBERT	H	1	48	11	30	7020	M
STEVENS	ROBERT	H	1	48	11	30	7021	M
STEVENS	ROBERT	H	1	48	11	30	7022	M
STEVENS	ROBERT	H	1	48	11	30	7023	M
STEVENS	ROBERT	H	1	48	11	30	7024	M
STEVENS	ROBERT	H	1	48	11	30	7025	M
STEVENS	ROBERT	H	1	48	11	30	7026	M
STEVENS	ROBERT	H	1	48	11	30	7027	M
STEVENS	ROBERT	H	1	48	11	30	7028	M
STEVENS	ROBERT	H	1	48	11	30	7029	M
STEVENS	ROBERT	H	1	48	11	30	7030	M
STEVENS	ROBERT	H	1	48	11	30	7031	M
STEVENS	ROBERT	H	1	48	11	30	7032	M
STEVENS	ROBERT	H	1	48	11	30	7033	M
STEVENS	ROBERT	H	1	48	11	30	7034	M
STEVENS	ROBERT	H	1	48	11	30	7035	M
STEVENS	ROBERT	H	1	48	11	30	7036	M
STEVENS	ROBERT	H	1	48	11	30	7037	M
STEVENS	ROBERT	H	1	48	11	30	7038	M
STEVENS	ROBERT	H	1	48	11	30	7039	M
STEVENS	ROBERT	H	1	48	11	30	7040	M
STEVENS	ROBERT	H	1	48	11	30	7041	M
STEVENS	ROBERT	H	1	48	11	30	7042	M
STEVENS	ROBERT	H	1	48	11	30	7043	M
STEVENS	ROBERT	H	1	48	11	30	7044	M
STEVENS	ROBERT	H	1	48	11	30	7045	M
STEVENS	ROBERT	H	1	48	11	30	7046	M
STEVENS	ROBERT	H	1	48	11	30	7047	M
STEVENS	ROBERT	H	1	48	11	30	7048	M
STEVENS	ROBERT	H	1	48	11	30	7049	M
STEVENS	ROBERT	H	1	48	11	30	7050	M
STEVENS	ROBERT	H	1	48	11	30	7051	M
STEVENS	ROBERT	H	1	48	11	30	7052	M
STEVENS	ROBERT	H	1	48	11	30	7053	M
STEVENS	ROBERT	H	1	48	11	30	7054	M
STEVENS	ROBERT	H	1	48	11	30	7055	M
STEVENS	ROBERT	H	1	48	11	30	7056	M
STEVENS	ROBERT	H	1	48	11	30	7057	M
STEVENS	ROBERT	H	1	48	11	30	7058	M
STEVENS	ROBERT	H	1	48	11	30	7059	M
STEVENS	ROBERT	H	1	48	11	30	7060	M
STEVENS	ROBERT	H	1	48	11	30	7061	M
STEVENS	ROBERT	H	1	48	11	30	7062	M
STEVENS	ROBERT	H	1	48	11	30	7063	M
STEVENS	ROBERT	H	1	48	11	30	7064	M
STEVENS	ROBERT	H	1	48	11	30	7065	M
STEVENS	ROBERT	H	1	48	11	30	7066	M
STEVENS	ROBERT	H	1	48	11	30	7067	M
STEVENS	ROBERT	H	1	48	11	30	7068	M
STEVENS	ROBERT	H	1	48	11	30	7069	M
STEVENS	ROBERT	H	1	48	11	30	7070	M
STEVENS	ROBERT	H	1	48	11	30	7071	M
STEVENS	ROBERT	H	1	48	11	30	7072	M
STEVENS	ROBERT	H	1	48	11	30	7073	M
STEVENS	ROBERT	H	1	48	11	30	7074	M
STEVENS	ROBERT	H	1	48	11	30	7075	M
STEVENS	ROBERT	H	1	48	11	30	7076	M
STEVENS	ROBERT	H	1	48	11	30	7077	M
STEVENS	ROBERT	H	1	48	11	30	7078	M
STEVENS	ROBERT	H	1	48	11	30	7079	M
STEVENS	ROBERT	H	1	48	11	30	7080	M
STEVENS	ROBERT	H	1	48	11	30	7081	M
STEVENS	ROBERT	H	1	48	11	30	7082	M
STEVENS	ROBERT	H	1	48	11	30	7083	M
STEVENS	ROBERT	H	1	48	11	30	7084	M
STEVENS	ROBERT	H	1	48	11	30	7085	M
STEVENS	ROBERT	H	1	48	11	30	7086	M
STEVENS	ROBERT	H	1	48	11	30	7087	M
STEVENS	ROBERT	H	1	48	11	30	7088	M
STEVENS	ROBERT	H	1	48	11	30	7089	M
STEVENS	ROBERT	H	1	48	11	30	7090	M
STEVENS	ROBERT	H	1	48	11	30	7091	M
STEVENS	ROBERT	H	1	48	11	30	7092	M
STEVENS	ROBERT	H	1	48	11	30	7093	M
STEVENS	ROBERT	H	1	48	11	30	7094	M
STEVENS	ROBERT	H	1	48	11	30	7095	M
STEVENS	ROBERT	H	1	48	11	30	7096	M
STEVENS	ROBERT	H	1	48	11	30	7097	M
STEVENS	ROBERT	H	1	48	11	30	7098	M
STEVENS	ROBERT	H	1	48	11	30	7099	M
STEVENS	ROBERT	H	1	48	11	30	7100	M

DEATH INDEX

MISSISSIPPI STATE BOARD OF HEALTH
BUREAU OF VITAL STATISTICS

QUALITY AND NUMBER SERVICE.

SEE INDEX, DEPT. FORM 800-14809

NAME		COUNTY	COLOR	MONTH	YEAR 1900 AND	CERTIFICATE NUMBER	SEX
FAMILY NAME	FIRST GIVEN NAME						
STRAHAN	CHARLOTTE	W	W	6	00	141106	2
STRAIN	MOZELLE	W	W	0	00	70001	1
STRANGE	SALLIE	W	W	0	00	30000	1
STRANTON	LENA	W	W	0	00	30000	1
STRATTON	ASA	W	W	0	00	30000	1
STRAUB	JOHN	W	W	0	00	17000	1
STRAUGH	RAUELIA	W	W	0	00	10000	1
STRAUGH	ESSIE	W	W	0	00	10000	1
STRAYHORN	LESSIE	W	W	0	00	10000	1
STPEAKS	CHARLIE	W	W	0	00	10000	1
STPEBECK	GERTIE	W	W	0	00	10000	1
STPEET	ALLEN	W	W	0	00	10000	1
STPEETS	ELMORA	W	W	0	00	10000	1
STPEET	ESSIE	W	W	0	00	10000	1
STPEET	J	W	W	0	00	10000	1
STREET	LOUISE	W	W	0	00	10000	1
STREET	LINNIE	W	W	0	00	10000	1
STREET	OSCELLA	W	W	0	00	10000	1
STRIBLING	J	W	W	0	00	10000	1
STRIBLING	WARDA	W	W	0	00	10000	1
STRICKLAND	DADA	W	W	0	00	10000	1
STRICKLAND	DALJA	W	W	0	00	10000	1
STRICKLAND	JAWANDA	W	W	0	00	10000	1
STRICKLIN	CLVELA	W	W	0	00	10000	1
STRICKLAND	CD	W	W	0	00	10000	1
STRICKLAND	DURIS	W	W	0	00	10000	1
STRICKLAND	DETHEL	W	W	0	00	10000	1
STRICKLAND	DEVALINE	W	W	0	00	10000	1
STRICKLIN	IDELLA	W	W	0	00	10000	1
STRICKLIN	INFANT	W	W	0	00	10000	1
STRICKLEIN	JAMES	W	W	0	00	10000	1
STRICKLAND	JOHN	W	W	0	00	10000	1
STRICKLIN	JOHN	W	W	0	00	10000	1
STRICKLAND	LAURINA	W	W	0	00	10000	1
STRICKLAND	LOWELL	W	W	0	00	10000	1
STRICKLAND	DEARTWA	W	W	0	00	10000	1
STRICKLAND	DEARGAR	W	W	0	00	10000	1
STRICKLIN	DEMARIAH	W	W	0	00	10000	1
STRICKLY	TOW	W	W	0	00	10000	1
STRICKLAND	TROY	W	W	0	00	10000	1
STRICKLAND	W	W	W	0	00	10000	1
STRINGER	ELIEA	W	W	0	00	10000	1
STRINGER	FELL JAMES	W	W	0	00	10000	1
STRINGER	FELL JOHN	W	W	0	00	10000	1
STRINGER	JULIA	W	W	0	00	10000	1
STRINGER	LUCILLE	W	W	0	00	10000	1
STRINGER	MARY	W	W	0	00	10000	1
STRINGER	MARY	W	W	0	00	10000	1
STRINGER	PERJINT	W	W	0	00	10000	1
STRINGER	SARAH	W	W	0	00	10000	1
STRINGER	FLLL SARAH	W	W	0	00	10000	1
STRINGER	TRAVIS	W	W	0	00	10000	1
STROBE	KATE	W	W	0	00	10000	1
STRODE	SILLIE	W	W	0	00	10000	1
STRODE	CALLIE	W	W	0	00	10000	1
STRONG	ALF	W	W	0	00	10000	1
STRONG	CLINT	W	W	0	00	10000	1
STRONG	ESSIE	W	W	0	00	10000	1
STRONG	HALLAH	W	W	0	00	10000	1
STRONG	BOUG JOHN	W	W	0	00	10000	1
STRONG	LOUVENI	W	W	0	00	10000	1
STRONG	MARY	W	W	0	00	10000	1
STRONG	HUNROE	W	W	0	00	10000	1
STRONG	NANCY	W	W	0	00	10000	1
STRONG	PLLS	W	W	0	00	10000	1
STRONG	RACHEL	W	W	0	00	10000	1
STRONG	S	W	W	0	00	10000	1

DEATH INDEX

MISSISSIPPI STATE BOARD OF HEALTH
BUREAU OF VITAL STATISTICS

MONTHLY DATA SUMMARY REPORT 1900

SEE BACKS SHEETS FROM 1900-1909

NAME		COUNTY	COLOR	MONTH	YEAR 1900 AND	CERTIFICATE NUMBER	SEX
FAMILY NAME	FIRST GIVEN NAME						
STROBE	SALLIE	10	W	11	00	0220	F
STROBE	SUSIE	10	W	11	00	0207	F
STRONG	WESLEY	10	W	07	00	0800	M
STRONG	WILLIAM	10	W	07	00	0800	M
STROUD	IDA	10	W	07	00	0800	F
STROUD	INFANT	10	W	07	00	0800	F
STROUD	INFANT	10	W	07	00	0800	F
STROUD	JAMES	10	W	07	00	0800	M
STROUD	JOHN	10	W	07	00	0800	M
STROUD	LETHA	10	W	07	00	0800	F
STROUD	MINNIE	10	W	07	00	0800	F
STROUD	TOM	10	W	07	00	0800	M
STRUP	E	10	W	07	00	0800	F
STRUP	FRANCIS	10	W	07	00	0800	M
STRUP	ERIN	10	W	07	00	0800	F
STUART	INFANT	10	W	07	00	0800	F
STUART	MARGARET	10	W	07	00	0800	F
STURBIE	MARY	10	W	07	00	0800	F
STURBS	INFANT	10	W	07	00	0800	F
STURBS	MARTHA	10	W	07	00	0800	F
STURBS	TUNNEY	10	W	07	00	0800	M
STURBS	WILLIAM	10	W	07	00	0800	M
STUCKEY	ADAM	10	W	07	00	0800	M
STUCKEY	JOHNIE	10	W	07	00	0800	F
STUCKEY	LETITIA	10	W	07	00	0800	F
STUCKEY	PHILAS	10	W	07	00	0800	M
STUCKETT	TOM	10	W	07	00	0800	M
STUCKER	KITTIE	10	W	07	00	0800	F
STURTI	EDWARD	10	W	07	00	0800	M
STURTI	LANDOLD	10	W	07	00	0800	M
STURTI	MARIA	10	W	07	00	0800	F
STURTI	MARIE	10	W	07	00	0800	F
STURTI	PATSY	10	W	07	00	0800	F
STURTI	UNANT	10	W	07	00	0800	F
STURPES	LOUISE	10	W	07	00	0800	F
STURPES	MARTHA	10	W	07	00	0800	F
STURPES	CHARLIE	10	W	07	00	0800	M
STURPES	IRVING	10	W	07	00	0800	M
STUTT	BOSS	10	W	07	00	0800	M
STUTZ	ALLEN	10	W	07	00	0800	M
STYLES	MARTHA	10	W	07	00	0800	F
STYLES	JOHN	10	W	07	00	0800	M
SUBBERS	CHARLIE	10	W	07	00	0800	M
SUBBERS	CHARLIE	10	W	07	00	0800	M
SUBBERS	TOM	10	W	07	00	0800	M
SUBBERS	ROSA	10	W	07	00	0800	F
SUGG	INFANT	10	W	07	00	0800	F
SUGG	W	10	W	07	00	0800	F
SUGG	AUGUSTA	10	W	07	00	0800	F
SUGG	ALLE	10	W	07	00	0800	F
SUGG	CHARLOT	10	W	07	00	0800	F
SUGG	J	10	W	07	00	0800	F
SUGG	LEROY	10	W	07	00	0800	M
SUGG	MANDY	10	W	07	00	0800	F
SUGG	RUBERT	10	W	07	00	0800	M
SUGG	WALTER	10	W	07	00	0800	M
SUGG	ANDREW	10	W	07	00	0800	M
SULLIPHEN	ANDREW	10	W	07	00	0800	M
SULLIVAN	T	10	W	07	00	0800	F
SULLIVAN	FLOYD	10	W	07	00	0800	M
SULLIVAN	ADA	10	W	07	00	0800	F
SULLIVAN	ANNIE	10	W	07	00	0800	F
SULLIVAN	AUSTIN	10	W	07	00	0800	M
SULLIVAN	CARL	10	W	07	00	0800	M
SULLIVAN	CHARLES	10	W	07	00	0800	M
SULLIVAN	CHARLES	10	W	07	00	0800	M
SULLIVAN	DUDLY	10	W	07	00	0800	M
SULLIVAN	FLORENC	10	W	07	00	0800	F
SULLIVAN	HANORA	10	W	07	00	0800	F
SULLIVAN	HENRY	10	W	07	00	0800	M

DEATH INDEX

MISSISSIPPI STATE BOARD OF HEALTH
BUREAU OF VITAL STATISTICS

UNIVERSITY MICROFILMS INTERNATIONAL

810 BAKER STREET, ANN ARBOR, MI 48106

NAME		COUNTY	COLOR	MONTH	YEAR 1900 AND	CERTIFICATE NUMBER	SEX
FAMILY NAME	FIRST GIVEN NAME						
SULLIVAN	INFANT	4					
SULLIVAN	INFANT	J					
SULLIVAN	INFANT	J					
SULLIVAN	JAMEL	E					
SULLIVAN	JEMEL	S					
SULLIVAN	JOHN	S					
SULLIVAN	MARY	S					
SULLIVAN	MULLIC	L					
SULLIVAN	NANCY	J					
SULLIVAN	PHENACHA	P					
SULLIVAN	PRESENT	S					
SULLIVAN	R	S					
SULLIVAN	R	J					
SULLIVAN	THOMAS	B					
SULLIVAN	THOMAS	D					
SULLIVAN	TURNER	D					
SULLIVAN	W	S					
SULLIVAN	WILLIAM	S					
SUMMERS	LILLIE	S					
SUMMERS	SOPHIA	I					
SUMMERS	ANNA	L					
SUMMERS	BESSIE	L					
SUMMERS	CURTIS	S					
SUMMERS	ELIZABETH	R					
SUMMERS	ELLA	S					
SUMMERS	HANNAH	H					
SUMMERS	INFANT	H					
SUMMERS	JIM	S					
SUMMERS	JOSEPH	C					
SUMMERS	LARY	A					
SUMMERS	LILLIE	B					
SUMMERS	SAMUEL	J					
SUMMERS	SUSAN	J					
SUMMERS	INFANT	C					
SUMMERS	POND	A					
SUMMERS	LARY	E					
SUMMERS	MARY	S					
SUMMERS	SAMUELLA	L					
SUMMERS	BENNY	L					
SUMMERS	BUDDIE	L					
SUMMERS	F	E					
SUMMERS	NANCY	A					
SUMMERS	SHELODY	M					
SUMMERS	LATTIE	J					
SUMMERS	B	P					
SUMMERS	JACK	P					
SUMMERS	GELLA	H					
SUMMERS	MARY	C					
SUMMERS	REYTON	P					
SUMMERS	PETER	L					
SUMMERS	ADLLAID	J					
SUMMERS	BOBBY	S					
SUMMERS	CHARLES	L					
SUMMERS	CHARLES	H					
SUMMERS	JIM	H					
SUMMERS	ROBERT	H					
SUMMERS	ANNIE	H					
SUMMERS	CLIFFORD	F					
SUMMERS	ED	H					
SUMMERS	IKL	J					
SUMMERS	JOHN	J					
SUMMERS	MAUDLIN	B					
SUMMERS	ROBERT	S					
SUMMERS	SUBEY	F					
SUMMERS	SUSIE	F					
SUMMERS	VELELLA	L					

DEATH INDEX

MISSISSIPPI STATE BOARD OF HEALTH
BUREAU OF VITAL STATISTICS

HEALTHY LIFE & ACCIDENT INSURANCE CO.

DO NOT WRITE OVER THESE LINES

NAME		COUNTY	COLOR	MORTALITY	YEAR 1900 AND	CERTIFICATE NUMBER	SEX
FAMILY NAME	FIRST GIVEN NAME						
SWAIN	CURA	MS	1	1	00	72	1
SWAIN	MARY	LD	1	1	00	04	3
SWAIN	MARY	TA	1	1	00	10	74
SWAIN	BENNY	TA	1	1	00	01	00
SWAIN	CLARA	UM	1	1	00	10	00
SWAIN	EDDIE	UM	1	1	00	10	00
SWAIN	EFFIE	UM	1	1	00	10	00
SWAIN	SUSIE	UM	1	1	00	10	00
SWAIN	WASH	UM	1	1	00	10	00
SWANIER	UCLA	UM	1	1	00	10	00
SWANSON	MARJEC	UM	1	1	00	10	00
SWANSON	JACK	UM	1	1	00	10	00
SWANSON	PINKIE	UM	1	1	00	10	00
SWANSON	SILVIA	UM	1	1	00	10	00
SWAYNE	HARRY	UM	1	1	00	10	00
SWAYNE	CLOTTA	UM	1	1	00	10	00
SWAYNE	HOP	UM	1	1	00	10	00
SWAYNE	HERN	UM	1	1	00	10	00
SWAYNE	JOSEPH	UM	1	1	00	10	00
SWEAT	CLYDE	UM	1	1	00	10	00
SWEAT	SARAH	UM	1	1	00	10	00
SWEATT	FANNIE	UM	1	1	00	10	00
SWEATT	LOLLIE	UM	1	1	00	10	00
SWEENEY	EDWARD	UM	1	1	00	10	00
SWEENEY	STELLA	UM	1	1	00	10	00
SWEENEY	WILLIAM	UM	1	1	00	10	00
SWEENEY	BELLA	UM	1	1	00	10	00
SWEENEY	BETTY	UM	1	1	00	10	00
SWEENEY	LILLIAN	UM	1	1	00	10	00
SWEENEY	GEORGE	UM	1	1	00	10	00
SWEENEY	ROSA	UM	1	1	00	10	00
SWEENEY	EDWARD	UM	1	1	00	10	00
SWEENEY	OPHELIA	UM	1	1	00	10	00
SWEENEY	SARAH	UM	1	1	00	10	00
SWEENEY	ROSIE	UM	1	1	00	10	00
SWEENEY	JULIAN	UM	1	1	00	10	00
SWEENEY	DEAN	UM	1	1	00	10	00
SWEENEY	ALFRED	UM	1	1	00	10	00
SWEENEY	ALCORN	UM	1	1	00	10	00
SWEENEY	ANNIE	UM	1	1	00	10	00
SWEENEY	AUSTIN	UM	1	1	00	10	00
SWEENEY	CURTIS	UM	1	1	00	10	00
SWEENEY	ESTER	UM	1	1	00	10	00
SWEENEY	HOLLER	UM	1	1	00	10	00
SWEENEY	JAMIE	UM	1	1	00	10	00
SWEENEY	JIM	UM	1	1	00	10	00
SWEENEY	JOHN	UM	1	1	00	10	00
SWEENEY	KING	UM	1	1	00	10	00
SWEENEY	LENOY	UM	1	1	00	10	00
SWEENEY	LELLA	UM	1	1	00	10	00
SWEENEY	LULA	UM	1	1	00	10	00
SWEENEY	MARY	UM	1	1	00	10	00
SWEENEY	MARY	UM	1	1	00	10	00
SWEENEY	MARGARET	UM	1	1	00	10	00
SWEENEY	ROBERT	UM	1	1	00	10	00
SWEENEY	SILLIE	UM	1	1	00	10	00
SWEENEY	SUSIE	UM	1	1	00	10	00
SWEENEY	WILLIAM	UM	1	1	00	10	00
SWEENEY	WILLIE	UM	1	1	00	10	00
SWEENEY	WILLIE	UM	1	1	00	10	00
SWEENEY	FLORENCE	UM	1	1	00	10	00
SWEENEY	LONDON	UM	1	1	00	10	00

DEATH INDEX

MISSISSIPPI STATE BOARD OF HEALTH
BUREAU OF VITAL STATISTICS

MINOR BIRTH REGISTER 1900

N A M E

SEE BIRTH REGISTER FOR 1900-1909

FAMILY NAME	FIRST GIVEN NAME	SEX AND AGE AT DEATH	COUNTY	COLOR	MONTH	YEAR		CERTIFICATE NUMBER	SEX
						1900	AND		
TAYLOR	LEONA	F							
TAYLOR	MARTHA	F							
TAYLOR	THOMAS	M							
TAYLOR	THOMAS	M							
TAYLOR	WILLIE	F							
TAYLOR	ABRAHAM	M							
TAYLOR	ADRIAN	M							
TAYLOR	ALFRED	M							
TAYLOR	ALICE	F							
TAYLOR	ALICE	F							
TAYLOR	ALBERT	M							
TAYLOR	ANNIE	F							
TAYLOR	ANDREW	M							
TAYLOR	ANN	F							
TAYLOR	ANNIE	F							
TAYLOR	ANNIE	F							
TAYLOR	ANNE	F							
TAYLOR	BEN	M							
TAYLOR	BEVERLY	F							
TAYLOR	BEN	M							
TAYLOR	BEN	M							
TAYLOR	BERTHA	F							
TAYLOR	BOSTON	M							
TAYLOR	BYRON	M							
TAYLOR	CASSIE	F							
TAYLOR	CATHLINE	F							
TAYLOR	CALLIE	F							
TAYLOR	CHRISTIE	F							
TAYLOR	CHARLEY	M							
TAYLOR	CHARLIE	M							
TAYLOR	CHERRY	F							
TAYLOR	CLARA	F							
TAYLOR	CORNELI	F							
TAYLOR	DENNIS	M							
TAYLOR	DURNEY	M							
TAYLOR	EDDIE	F							
TAYLOR	EDNA	F							
TAYLOR	ELSIE	F							
TAYLOR	EMMA	F							
TAYLOR	ERNEST	M							
TAYLOR	ERASME	M							
TAYLOR	ESTELLE	F							
TAYLOR	FANNIE	F							
TAYLOR	FLORANCE	F							
TAYLOR	FRANK	M							
TAYLOR	FRANCIS	M							
TAYLOR	FRANCIS	M							
TAYLOR	FRED	M							
TAYLOR	FRANCIS	M							
TAYLOR	FRANCIS	M							
TAYLOR	GEORGE	M							
TAYLOR	GEORGE	M							
TAYLOR	GEORGE	M							
TAYLOR	GENEVA	F							
TAYLOR	GRLEN	F							
TAYLOR	GRLEN	F							
TAYLOR	GUS	M							
TAYLOR	HARVY	M							
TAYLOR	HENRIET	F							
TAYLOR	HENRY	M							
TAYLOR	HERMAN	M							
TAYLOR	HENRY	M							
TAYLOR	HETTIE	F							

DEATH INDEX

MISSISSIPPI STATE BOARD OF HEALTH
BUREAU OF VITAL STATISTICS

LEGATION 1912 BUREAU SERVICE INC.

100 5000 10000 20000 30000

NAME		COUNTY		COLOR	MONTH	YEAR	CERTIFICATE	SEX
FAMILY NAME	FIRST GIVEN NAME	IND. DIV. NAME	PARENTS INITIALS			1900 AND...	NUMBER	
TAYLOR	IDA	S	W L	W	1	30	81	2
TAYLOR	IKL	C	J N	W	1	30	15	1
TAYLOR	INFANT	F	C E	W	1	30	5	1
TAYLOR	INFANT	F	C E	W	1	30	10	1
TAYLOR	INFANT	F	C E	W	1	30	6	1
TAYLOR	INFANT	F	C E	W	1	30	10	2
TAYLOR	INFANT	F	C E	W	1	30	23	1
TAYLOR	ISSY	L	C	W	1	30	8	1
TAYLOR	J	C	L C	W	1	30	11	1
TAYLOR	J	C	P	W	1	30	15	1
TAYLOR	JAMES			W	1	30	53	1
TAYLOR	JAMES			W	1	30	7	1
TAYLOR	JAMES			W	1	30	10	1
TAYLOR	JAMES			W	1	30	8	1
TAYLOR	JAMES			W	1	30	3	1
TAYLOR	JERRY			W	1	30	9	1
TAYLOR	JESSIE			W	1	30	14	1
TAYLOR	JENNIE			W	1	30	9	2
TAYLOR	JIM	H		W	1	30	14	1
TAYLOR	JOHN	P	DD	W	1	30	10	1
TAYLOR	JOSEPH			W	1	30	10	1
TAYLOR	JOL			W	1	30	8	1
TAYLOR	JOHN			W	1	30	2	1
TAYLOR	JOHN			W	1	30	6	1
TAYLOR	JOHN			W	1	30	17	1
TAYLOR	JOHN			W	1	30	10	1
TAYLOR	JOHN			W	1	30	21	1
TAYLOR	JOHN			W	1	30	8	1
TAYLOR	JOHN			W	1	30	11	1
TAYLOR	JOHN			W	1	30	13	1
TAYLOR	JOHN			W	1	30	4	1
TAYLOR	JOHN			W	1	30	3	1
TAYLOR	JOHN			W	1	30	10	1
TAYLOR	JOHN			W	1	30	17	1
TAYLOR	JOHN			W	1	30	3	1
TAYLOR	LEVI			W	1	30	4	1
TAYLOR	LENA			W	1	30	13	1
TAYLOR	LILLY			W	1	30	2	1
TAYLOR	LIZZIE			W	1	30	7	1
TAYLOR	LUREE			W	1	30	1	1
TAYLOR	LYJAN			W	1	30	2	1
TAYLOR	MARGARE	J		W	1	30	1	1
TAYLOR	MARIA	S	A	W	1	30	1	1
TAYLOR	MACK			W	1	30	11	2
TAYLOR	MARY	A		W	1	30	7	2
TAYLOR	MARY	L	C D	W	1	30	3	2
TAYLOR	MARIA			W	7	30	13	2
TAYLOR	MARY	J	A	W	1	30	10	1
TAYLOR	MARY			W	1	30	1	1
TAYLOR	MARGRET			W	1	30	2	1
TAYLOR	MARY	E		W	1	30	2	2
TAYLOR	MERCEUS	L	J	W	7	30	8	2
TAYLOR	MITCHEE			W	1	30	10	1
TAYLOR	MOLLIE	L	L	W	1	30	8	2
TAYLOR	NANCY			W	1	30	1	1
TAYLOR	NANNIE			W	1	30	8	2
TAYLOR	NANCY	J	D	W	1	30	7	2
TAYLOR	NORMAN			W	1	30	10	1
TAYLOR	NORMAN			W	1	30	10	1
TAYLOR	NORA			W	7	30	13	1
TAYLOR	OBRETCE	L		W	5	30	13	1
TAYLOR	OSIA			W	5	30	2	1
TAYLOR	QUEEN	E	G	W	7	30	20	2
TAYLOR	PAYTON			W	5	30	10	1
TAYLOR	PETER	P		W	1	30	10	1
TAYLOR	PERCY	C	T	W	1	30	2	1
TAYLOR	REBECCA			W	1	30	2	2
TAYLOR	RHIA	C	J	W	11	30	13	1
TAYLOR	RICHARD	L	J	W	1	30	8	1
TAYLOR	ROSA	L	J	W	7	30	12	1
TAYLOR	ROBERT			W	7	30	7	2

DEATH INDEX

MISSISSIPPI STATE BOARD OF HEALTH
BUREAU OF VITAL STATISTICS

REGISTRATION DATE SEPTEMBER 1935

U.S. BUREAU OF VITAL STATISTICS FORM 100-1 (1932)

NAME			COUNTY	COLOR	MONTH	YEAR 1900 AND	CERTIFICATE NUMBER	SEX
FAMILY NAME	FIRST GIVEN NAME	IND- BY-NAME INITIALS						
TERPILL	HAGAR	F	1	0	1	00		0
TERPILL	HENRY	GUT	23	1	1	00	40	2
TERPILL	HURIA		00	1	1	00	00	1
TERPILL	JACK		07	1	1	00	00	1
TERPILL	LOUIS		17	00	00	00	10	1
TERPILL	MABEL	M	00	00	00	00	00	1
TERPILL	REBECCA		00	00	00	00	00	1
TERPRIE	SALLIE		00	00	00	00	00	1
TERPILL	JOHN		00	00	00	00	00	1
TERPPY	BIRD		00	00	00	00	00	1
TERPPY	CENT	H	00	00	00	00	00	1
TERPPY	ELBERT		00	00	00	00	00	1
TERPPY	GEORGE	TOT	00	00	00	00	00	1
TERPPY	ISMAAC		00	00	00	00	00	1
TERPPY	JAMES	BD	00	00	00	00	00	1
TERPPY	KATE		00	00	00	00	00	1
TERPPY	LEROY	BJJ	00	00	00	00	00	1
TERPPY	LEWIS		00	00	00	00	00	1
TERPPY	LINELL		00	00	00	00	00	1
TERPPY	LEDDIE		00	00	00	00	00	1
TERPPY	LILLIAN		00	00	00	00	00	1
TERPPY	LIVER		00	00	00	00	00	1
TERPPY	SARAH	FJ	00	00	00	00	00	1
TERPPY	SALLAS		00	00	00	00	00	1
TERPPY	VIRGINIA	CA	00	00	00	00	00	1
TERPPY	WILLIAM		00	00	00	00	00	1
TESTO	INFANT	LE	00	00	00	00	00	1
TESTO	INFANT		00	00	00	00	00	1
TESTO	SUSAN	ARN	00	00	00	00	00	1
THACKER	RICHARD		00	00	00	00	00	1
THACKSTON	JOHN	SC	00	00	00	00	00	1
THAMES	AGUSTA	L	00	00	00	00	00	1
THAMES	LUCY		00	00	00	00	00	1
THAMES	INFANT		00	00	00	00	00	1
THAMES	WALTER	EW	00	00	00	00	00	1
THATCH	AARON	JR	00	00	00	00	00	1
THATCH	LEATHY	LR	00	00	00	00	00	1
THATCH	MARJORIE		00	00	00	00	00	1
THAZUM	MELISSA	J	00	00	00	00	00	1
THAYER	BERO	J	00	00	00	00	00	1
THEAD	ROWAN	J	00	00	00	00	00	1
THEAD	DANIEL	FJH	00	00	00	00	00	1
THEAD	MONIE		00	00	00	00	00	1
THEAD	ELLEN		00	00	00	00	00	1
THEAD	ELLIE		00	00	00	00	00	1
THEAD	ANNIE		00	00	00	00	00	1
THEAD	WILSON	MS	00	00	00	00	00	1
THEAD	MARY	AJ	00	00	00	00	00	1
THEAD	ALLEN	A	00	00	00	00	00	1
THEAD	ALVIN	A	00	00	00	00	00	1
THEAD	ALLEN	A	00	00	00	00	00	1
THEAD	ARCHIE	L	00	00	00	00	00	1
THEAD	B	L	00	00	00	00	00	1
THEAD	GURDON	J	00	00	00	00	00	1
THEAD	GRAY	F	00	00	00	00	00	1
THEAD	JAMES	H	00	00	00	00	00	1
THEAD	JEPHIA	H	00	00	00	00	00	1
THEAD	LOU	S	00	00	00	00	00	1
THEAD	LOUCIND	S	00	00	00	00	00	1
THEAD	HARRISON	F	00	00	00	00	00	1
THEAD	NANCY	F	00	00	00	00	00	1
THEAD	ROME	C	00	00	00	00	00	1
THEAD	VIOLETA	L	00	00	00	00	00	1
THEAD	INFANT	L	00	00	00	00	00	1
THOMAS	ILL		00	00	00	00	00	1
THOMAS	AB		00	00	00	00	00	1
THOMAS	ALICE	W	00	00	00	00	00	1
THOMAS	ALBERT		00	00	00	00	00	1

DEATH INDEX

MISSISSIPPI STATE BOARD OF HEALTH
BUREAU OF VITAL STATISTICS

LS-50 (REV. 1-22-60) (SEE INSTRUCTIONS)

USE BACK COVER FOR 800-14000

NAME			COUNTY	COLOR	MONTH	YEAR 1900 AND	CERTIFICATE NUMBER	SEX
FAMILY NAME	FIRST GIVEN NAME	PHOTO OF DECEASED PARENTS INITIALS						
THOMAS	ALICE	DB	78	2	11	30	19073	2
THOMAS	ALFRED	CB	78	2	6	30	12082	1
THOMAS	ALICE		78	2	6	30	7087	2
THOMAS	ANNIE		78	2	6	30	012	2
THOMAS	ANGELINE	J	78	2	6	30	200	2
THOMAS	DAILEY		78	2	6	30	000	2
THOMAS	BETTIE		78	2	6	30	000	1
THOMAS ON	BEN		78	2	6	30	000	1
THOMAS ON	BEN	I J	78	2	6	30	000	1
THOMAS	BILL	J	78	2	6	30	000	1
THOMAS	BILL	J	78	2	6	30	000	1
THOMAS	CATHERINE	B	78	2	6	30	000	1
THOMAS	CARRIE	B	78	2	6	30	000	2
THOMAS	CARRIE	B	78	2	6	30	000	2
THOMAS	CARRIE	B	78	2	6	30	000	2
THOMAS	CARRIE	B	78	2	6	30	000	2
THOMAS	CARRIE	B	78	2	6	30	000	2
THOMAS	CHARLES	B	78	2	6	30	000	1
THOMAS	CHARLES	B	78	2	6	30	000	1
THOMAS	CLARENCE	B	78	2	6	30	000	1
THOMAS	CLARA		78	2	6	30	000	2
THOMAS	CORNELIA	B	78	2	6	30	000	2
THOMAS	DAN	B	78	2	6	30	000	1
THOMAS	DAN	B	78	2	6	30	000	1
THOMAS	ED	B	78	2	6	30	000	1
THOMAS	EDDIE	L	78	2	6	30	000	1
THOMAS	ELUIRA		78	2	6	30	000	2
THOMAS	ELISABETH	H	78	2	6	30	000	2
THOMAS	EMMA		78	2	6	30	000	2
THOMAS	EMMA	H	78	2	6	30	000	2
THOMAS	EMMA	H	78	2	6	30	000	2
THOMAS	ENOCH		78	2	6	30	000	2
THOMAS	ETTER	H	78	2	6	30	000	2
THOMAS	ETHEL	L	78	2	6	30	000	2
THOMAS	FANNIE	L	78	2	6	30	000	2
THOMAS	FANNIE	L	78	2	6	30	000	2
THOMAS	FANNIE	L	78	2	6	30	000	2
THOMAS	FLORIAN	L	78	2	6	30	000	2
THOMAS ON	FRANCIS	S	78	2	6	30	000	1
THOMAS	FRANCIS	P	78	2	6	30	000	1
THOMAS	GEORGE	M	78	2	6	30	000	1
THOMAS	GERTRUDE	L	78	2	6	30	000	1
THOMAS	GEORGE	C	78	2	6	30	000	1
THOMAS	HARRY		78	2	6	30	000	1
THOMAS	HAZEL	I	78	2	6	30	000	2
THOMAS	HATTIE	C	78	2	6	30	000	2
THOMAS	HESTER	A	78	2	6	30	000	2
THOMAS	HENRIETTA	T	78	2	6	30	000	2
THOMAS	HENRIETTA	C	78	2	6	30	000	2
THOMAS	HENRIETTA	A	78	2	6	30	000	2
THOMAS	HOWARD	J	78	2	6	30	000	1
THOMAS	HORACE	J	78	2	6	30	000	1
THOMAS	HUGH	L	78	2	6	30	000	1
THOMAS	HUGH	L	78	2	6	30	000	1
THOMAS	HUBBARD	H	78	2	6	30	000	2
THOMAS	INFANT	D	78	2	6	30	000	2
THOMAS	INFANT	C	78	2	6	30	000	1
THOMAS	INFANT	W	78	2	6	30	000	2
THOMAS	INFANT	U	78	2	6	30	000	2
THOMAS	IRA	J	78	2	6	30	000	1
THOMAS	ISAAC	J	78	2	6	30	000	1
THOMAS	ISIAH	L	78	2	6	30	000	1
THOMAS	J	C	78	2	6	30	000	1
THOMAS	JACK	C	78	2	6	30	000	1
THOMAS	JANIE	E	78	2	6	30	000	1
THOMAS	JACK	E	78	2	6	30	000	1
THOMAS	JAMES	J	78	2	6	30	000	1

DEATH INDEX

MISSISSIPPI STATE BOARD OF HEALTH
BUREAU OF VITAL STATISTICS

WASHINGTON STATE BOARD OF HEALTH

1913 BUREAU OF VITAL STATISTICS

N A M E

FAMILY NAME	FIRST GIVEN NAME	SEX	COUNTY	COLOR	MONTH	YEAR 1900 AND	CERTIFICATE NUMBER	SEX
THOMAS	JEFF							
THOMAS	JOHN							
THOMAS	JOHNELL J							
THOMAS	JOHN							
THOMAS	JOHN L W							
THOMAS	JOHN							
THOMAS	JOE							
THOMAS	JOHNIE A							
THOMAS	JOHN F U							
THOMAS	JULIA							
THOMAS	L							
THOMAS	L							
THOMAS	LAURA							
THOMAS	LAURA							
THOMAS	LEANDRA L W							
THOMAS	LEL							
THOMAS	LILLIE							
THOMAS	LILLIE							
THOMAS	LOUIS							
THOMAS	LOWENI							
THOMAS	LOUIE							
THOMAS	LOU							
THOMAS	LUKE							
THOMAS	LUTHER L L E							
THOMAS	LUENIA A							
THOMAS	LACK							
THOMAS	MARTIN S							
THOMAS	MARY							
THOMAS	MARIAH Y							
THOMAS	MATILDA A W C							
THOMAS	MARY A W C							
THOMAS	MALISSA J J							
THOMAS	MARY							
THOMAS	MARTHA A J W							
THOMAS	MARY A A J							
THOMAS	MAMIE							
THOMAS	MARY E N H							
THOMAS	MARHALIE							
THOMAS	MINNIE							
THOMAS	MILTON R E P							
THOMAS	MOSE							
THOMAS	NANCY S							
THOMAS	OLLIE A M A							
THOMAS	ORLANDA							
THOMAS	ORSEULA T							
THOMAS	OSCAR J T							
THOMAS	PERRYLIE C F							
THOMAS	PERRY							
THOMAS	PERRY							
THOMAS	PHILMOR U P							
THOMAS	R							
THOMAS	RAMIE L J F							
THOMAS	REBECCA							
THOMAS	RICHARD T							
THOMAS	ROBERT L W							
THOMAS	ROBERT							
THOMAS	ROBERT J L R							
THOMAS	RUBEN							
THOMAS	RUSHIE							
THOMAS	SAM							
THOMAS	SALLIE J A W							
THOMAS	SALLIE J A							
THOMAS	SARAH							
THOMAS	SAM							
THOMAS	SETH							
THOMAS	SIM							
THOMAS	SILAS							

DEATH INDEX

MISSISSIPPI STATE BOARD OF HEALTH
BUREAU OF VITAL STATISTICS

UNIVERSITY OF MISSISSIPPI LIBRARY

N A M E

1910-1911

FAMILY NAME			FIRST GIVEN NAME	INITIALS	COUNTY	COLOR	MONTH	YEAR 1900 AND	CERTIFICATE NUMBER	SEX
THOMPSON	H	LHL	HENRY						16	1
THOMPSON	HOMER	COF	HOMER					16	1	
THOMPSON	IDA	CRD	IDA					16	1	
THOMPSON	INFANT	DD	INFANT					16	1	
THOMPSON	INFANT	DD	INFANT					16	1	
THOMPSON	INFANT	DD	INFANT					16	1	
THOMPSON	INFANT	JJ	INFANT					16	1	
THOMPSON	IRVIN	JJ	IRVIN					16	1	
THOMPSON	J	N	J					16	1	
THOMPSON	JACK	MI	JACK					16	1	
THOMPSON	JAKE	MI	JAKE					16	1	
THOMPSON	JAMES	WJ	JAMES					16	1	
THOMPSON	JAMES	WJ	JAMES					16	1	
THOMPSON	JESSIE	LI	JESSIE					16	1	
THOMPSON	JOHN	LI	JOHN					16	1	
THOMPSON	JOL	FA	JOL					16	1	
THOMPSON	JOHN	WF	JOHN					16	1	
THOMPSON	JOHN	IC	JOHN					16	1	
THOMPSON	JOSEPH		JOSEPH					16	1	
THOMPSON	JOHN	P	JOHN					16	1	
THOMPSON	JOHN	CA	JOHN					16	1	
THOMPSON	JOHN	CA	JOHN					16	1	
THOMPSON	LENA		LENA					16	1	
THOMPSON	LEM		LEM					16	1	
THOMPSON	LEROY	I	LEROY					16	1	
THOMPSON	LEONARD		LEONARD					16	1	
THOMPSON	LIZA	FL	LIZA					16	1	
THOMPSON	LLLA	FL	LLLA					16	1	
THOMPSON	LONEG		LONEG					16	1	
THOMPSON	LUCINDA		LUCINDA					16	1	
THOMPSON	LUCY	CR	LUCY					16	1	
THOMPSON	LUL	ER	LUL					16	1	
THOMPSON	LUCIEN	ER	LUCIEN					16	1	
THOMPSON	M	ER	M					16	1	
THOMPSON	MARTHA	A	MARTHA					16	1	
THOMPSON	MARIE	EL	MARIE					16	1	
THOMPSON	MARY	EL	MARY					16	1	
THOMPSON	MARGARET	EL	MARGARET					16	1	
THOMPSON	MARGARET	EL	MARGARET					16	1	
THOMPSON	MARGARET	EL	MARGARET					16	1	
THOMPSON	MAGGIE	EL	MAGGIE					16	1	
THOMPSON	MARGIE	EL	MARGIE					16	1	
THOMPSON	MATTIE	EL	MATTIE					16	1	
THOMPSON	MAGGIE	EL	MAGGIE					16	1	
THOMPSON	MARY	EL	MARY					16	1	
THOMPSON	MARY	EL	MARY					16	1	
THOMPSON	MARROE	EL	MARROE					16	1	
THOMPSON	NOBELL	L	NOBELL					16	1	
THOMPSON	NOSE	J	NOSE					16	1	
THOMPSON	NANCY	EL	NANCY					16	1	
THOMPSON	NED	EL	NED					16	1	
THOMPSON	ODLTT	J	ODLTT					16	1	
THOMPSON	OLLIE	EL	OLLIE					16	1	
THOMPSON	OTIS	EL	OTIS					16	1	
THOMPSON	P	EL	P					16	1	
THOMPSON	PAUL	EL	PAUL					16	1	
THOMPSON	PEGGY	EL	PEGGY					16	1	
THOMPSON	ROBERT	AS	ROBERT					16	1	
THOMPSON	ROSIE	AS	ROSIE					16	1	
THOMPSON	ROBERT	AN	ROBERT					16	1	
THOMPSON	RUBY	AN	RUBY					16	1	
THOMPSON	RUTH	J	RUTH					16	1	
THOMPSON	SARAH	J	SARAH					16	1	
THOMPSON	SARAH	J	SARAH					16	1	
THOMPSON	SALLIE	J	SALLIE					16	1	

DEATH INDEX

MISSISSIPPI STATE BOARD OF HEALTH
BUREAU OF VITAL STATISTICS

GENERAL AND BUREAU FORM NO. 1

SEE BUREAU FORM NO. 1-1001

NAME				COUNTY	COLOR	MONTH	YEAR 1900 AND	CERTIFICATE NUMBER	SEX
FAMILY NAME	FIRST GIVEN NAME	IND- BY NAME INITIALS	INITIALS						
THOMPSON	SALLIE	A	J	70	W	4	00	18	F
THOMPSON	TOM	A	T	41	W	0	00	18	M
THOMPSON	WALTER	C	J	58	W	0	00	100	M
THOMPSON	WILLIAM	H	S	55	W	0	00	100	M
THOMPSON	WILLIAM	H	S	10	W	11	00	100	M
THOMPSON	WILLIAM	H	S	37	W	7	00	100	M
THOMPSON	WILLIAM	H	S	50	W	0	00	110	M
THOMPSON	WILLIE	H	S	28	W	0	00	100	M
THORN	WYNNIE	H	S	30	W	0	00	100	M
THORN	RY	C	J	41	W	0	00	100	M
THORNELL	JIMMIE	H	S	20	W	0	00	170	M
THORNILL	LARSHAL	H	S	75	W	1	00	100	M
THORTON	A	H	S	18	W	1	00	100	M
THORTON	ESSIE	H	S	40	W	0	00	100	M
THORTON	CARLTON	H	S	40	W	0	00	170	M
THORTON	EULA	H	S	40	W	1	00	100	M
THORTON	FRANCIS	H	S	20	W	0	00	100	M
THORTON	H	H	S	30	W	7	00	100	M
THORTON	INFANT	H	S	70	W	0	00	100	M
THORTON	INFANT	H	S	70	W	0	00	100	M
THORTON	INFANT	H	S	70	W	0	00	100	M
THORTON	J	H	S	30	W	0	00	100	M
THORTON	JAMES	H	S	37	W	0	00	100	M
THORTON	JULIA	H	S	20	W	11	00	100	M
THORTON	JULIA	H	S	20	W	0	00	100	M
THORTON	LONNIE	H	S	20	W	0	00	100	M
THORTON	LUCY	H	S	37	W	0	00	110	M
THORTON	MARY	H	S	30	W	0	00	100	M
THORTON	MAURICE	H	S	14	W	0	00	100	M
THORTON	MOLLIE	H	S	27	W	0	00	100	M
THORTON	OSCAR	H	S	00	W	7	00	100	M
THORTON	SEBASTIA	H	S	00	W	1	00	100	M
THORTON	SUSAN	H	S	31	W	0	00	100	M
THORTON	WILLIE	H	S	00	W	1	00	100	M
THORTON	WILLIS	H	S	40	W	0	00	100	M
THORTON	WILLIS	H	S	70	W	0	00	100	M
THORTON	WILEY	H	S	47	W	0	00	140	M
THORTON	WILLIAM	H	S	40	W	0	00	100	M
THRASH	ANGIE	H	S	25	W	0	00	100	M
THRASH	GILBERT	H	S	00	W	1	00	100	M
THRASH	J	H	S	00	W	1	00	100	M
THRASH	MARY	H	S	00	W	1	00	100	M
THRASH	NICEY	H	S	25	W	0	00	100	M
THRASH	NOEL	H	S	00	W	0	00	100	M
THRASH	NOEL	H	S	00	W	1	00	100	M
THREARD	LILLIAN	H	S	00	W	0	00	100	M
THREARD	MARC	H	S	00	W	0	00	100	M
THREARD	MILLES	H	S	75	W	1	00	100	M
THREARD	MILLES	H	S	75	W	1	00	100	M
THREARD	MANU	H	S	75	W	1	00	100	M
THREARD	ROBERT	H	S	25	W	0	00	100	M
THRETT	JOSEPH	H	S	00	W	5	00	100	M
THRIFT	JACOB	H	S	40	W	0	00	100	M
THRIFT	ORA	H	S	40	W	0	00	100	M
THRIFT	WILLIE	H	S	12	W	0	00	100	M
THURMAN	GEAREL	H	S	28	W	0	00	100	M
THURMAN	INFANT	H	S	27	W	0	00	100	M
THURMAN	LILLIE	H	S	31	W	0	00	110	M
THURMAN	NELSON	H	S	31	W	0	00	70	M
THURMAN	OLLIE	H	S	00	W	0	00	100	M
THURMAN	WILLIAM	H	S	75	W	1	00	100	M
THURMUND	ALFRED	H	S	25	W	7	00	100	M

DEATH INDEX

MISSISSIPPI STATE BOARD OF HEALTH
BUREAU OF VITAL STATISTICS

REGISTERED 2442 10/20/28 10/20/28 10/20/28

100 BUREAU REPORT FROM 10/20/28

N A M E

FAMILY NAME	FIRST GIVEN NAME	IND. BY NAME	COUNTY	COLOR	MONTH	YEAR 1900 AND	CERTIFICATE NUMBER	SEX
THURMUND	FANNIE	W	MS		3	00	3713	M
THURMUND	MARTIN	W	MS		3	00	3713	M
THURMUND	MARY	W	MS		3	00	3713	F
THURSTON	BARBARA	W	MS		1	00	1000	F
THREATTLE	HELEN	W	MS		1	00	1000	F
TIBBS	ANLEN	W	MS		1	00	1000	F
TIBLICO	JERRY	W	MS		1	00	1000	M
TICE	GEORGE	W	MS		1	00	1000	M
TICEP	RONADY	W	MS		1	00	1000	M
TIDWELL	DEN	W	MS		1	00	1000	M
TIDWELL	CYNTHIA	W	MS		1	00	1000	F
TIDWELL	JUNNIE	W	MS		1	00	1000	F
TIDWELL	LARY	W	MS		1	00	1000	F
TIER	WINA	W	MS		1	00	1000	F
TIERCE	EUNICE	W	MS		1	00	1000	F
TIG	INFANT	W	MS		1	00	1000	M
TIGER	ARNELL	W	MS		1	00	1000	M
TIGGERS	AGNES	W	MS		1	00	1000	F
TIRRETT	ELI	W	MS		1	00	1000	M
TIGNE	DELONA	W	MS		1	00	1000	F
TILL	VIRGIL	W	MS		1	00	1000	M
TILLIE	FANNIE	W	MS		1	00	1000	F
TILLMAN	ABBIE	W	MS		1	00	1000	F
TILLMAN	BEADY	W	MS		1	00	1000	F
TILLMAN	EULA	W	MS		1	00	1000	F
TILLMAN	F	W	MS		1	00	1000	M
TILLMAN	FREDIC	W	MS		1	00	1000	M
TILLMAN	GUS	W	MS		1	00	1000	M
TILLMAN	LAMP	W	MS		1	00	1000	M
TILLMAN	J	W	MS		1	00	1000	M
TILLMAN	JOHN	W	MS		1	00	1000	M
TILLMAN	LARY	W	MS		1	00	1000	F
TILLMAN	MARK	W	MS		1	00	1000	M
TILLMAN	MIKE	W	MS		1	00	1000	M
TILLMAN	OPAL	W	MS		1	00	1000	F
TILLMAN	CENNIE	W	MS		1	00	1000	F
TILLMAN	DAVIE	W	MS		1	00	1000	M
TILMON	ERNEST	W	MS		1	00	1000	M
TILMOR	LINA	W	MS		1	00	1000	F
TILMOR	HANNAH	W	MS		1	00	1000	F
TILMOR	INFANT	W	MS		1	00	1000	M
TILMOR	JAMES	W	MS		1	00	1000	M
TILMOR	MATTIE	W	MS		1	00	1000	F
TILMOR	FRANCI	W	MS		1	00	1000	F
TILMOR	ESTAT	W	MS		1	00	1000	F
TILMOR	C	W	MS		1	00	1000	F
TILMOR	JAMES	W	MS		1	00	1000	M
TILMOR	JOL	W	MS		1	00	1000	F
TILMOR	NOAH	W	MS		1	00	1000	M
TILMOR	GEORGE	W	MS		1	00	1000	M
TILMOR	ANNA	W	MS		1	00	1000	F
TILMOR	TOM	W	MS		1	00	1000	M
TILMOR	CHARLEY	W	MS		1	00	1000	M
TILMOR	ANANDA	W	MS		1	00	1000	F
TILMOR	GERALDI	W	MS		1	00	1000	M
TILMOR	J	W	MS		1	00	1000	M
TILMOR	LILLIE	W	MS		1	00	1000	F
TILMOR	SARAH	W	MS		1	00	1000	F
TILMOR	HENRY	W	MS		1	00	1000	M
TILMOR	OLLIE	W	MS		1	00	1000	F
TILMOR	HARROL	W	MS		1	00	1000	M
TILMOR	GCH	W	MS		1	00	1000	F
TILMOR	ISAAC	W	MS		1	00	1000	M
TILMOR	EDMOND	W	MS		1	00	1000	M
TILMOR	MALICA	W	MS		1	00	1000	F
TILMOR	INFANT	W	MS		1	00	1000	M
TILMOR	JESSIE	W	MS		1	00	1000	F
TILMOR	LEROY	W	MS		1	00	1000	M

0230-4759

DEATH INDEX

MISSISSIPPI STATE BOARD OF HEALTH
BUREAU OF VITAL STATISTICS

REPRODUCTION SERVICE DIV.

1910 BOARD REPORT FORM 2001-1-1004

NAME		2ND GIVEN NAME	INITIALS	COUNTY	COLOR	MONTH	YEAR 1900 AND	CERTIFICATE NUMBER	SEX
FAMILY NAME	FIRST GIVEN NAME								
TORIAS	LOUETT		L						1
TORIAS	LUCIA		L						
TORIAS	LIMITE		L						
TORRES	ELVA		J						
TORRES	HATTIE		J						
TORRES	HOUSTON		J						
TORRES	J								
TORRES	JOHN		J						
TORRES	MARY		J						
TORRES	TOM								
TORRES	W								
TORRES	WESLEY		A						
TORRES	BEATRICE		C						
TORRES	MARY		A						
TORRES	ANN		A						
TORRES	KATHRINE		W						
TORRES	LENA		W						
TORRES	MARY		P						
TORRES	THOMAS		H						
TORRES	PEARL								
TORRES	ALBERT								
TORRES	ALBERT		R						
TORRES	CATHERINE		A						
TORRES	JAMES		J						
TORRES	JESIE		C						
TORRES	ALGER		P						
TORRES	BETTIE								
TORRES	CHRISTIA		A						
TORRES	ELUCERT		A						
TORRES	INFANT								
TORRES	LAURA		M						
TORRES	LOUISA		A						
TORRES	MARIAH		A						
TORRES	BUCIE		C						
TORRES	BENTHA		S						
TORRES	FERD								
TORRES	LITZIE								
TORRES	CORDELIA		L						
TORRES	ELSON								
TORRES	J MRS								
TORRES	ALICE		L						
TORRES	ANNIE		L						
TORRES	CARY		L						
TORRES	ARTHUR		J						
TORRES	J		J						
TORRES	CHARLIE		J						
TORRES	TENY		J						
TORRES	CHARLESTON								
TORRES	CREW		H						
TORRES	MATTIE		H						
TORRES	MARGARET		H						
TORRES	MARY		H						
TORRES	JANIE		C						
TORRES	SALLIE		J						
TORRES	THOMAS		W						
TORRES	JIM		J						
TORRES	ALMA		S						
TORRES	FRANCE		C						
TORRES	SARAH		A						
TORRES	SAM		A						
TORRES	DELIA		E						
TORRES	MARTINA		E						
TORRES	AVANCE		C						
TORRES	CATHERINE		W						
TORRES	FRANCES		S						
TORRES	MARY								
TORRES	GEORGE		S						
TORRES	INFANT		S						
TORRES	W		C						
TORRES	W		J						
TORRES	W		C						
TOUCHSTONE	EGNADY		J						

8

DEATH INDEX

MISSISSIPPI STATE BOARD OF HEALTH
BUREAU OF VITAL STATISTICS

REGISTER YEAR BY MONTH SERVICE REG.

SEE INSTRUCTIONS FORM 500-1-1927

NAME		2ND GIVEN NAME	INITIALS	COUNTY	COLOR	MONTH	YEAR 1900 AND	CERTIFICATE NUMBER	SEX
FAMILY NAME	FIRST GIVEN NAME								
T	TOUCHSTONE	JOSELH	JD	10	1	1	30	181	1
T	TOUCHSTONE	NEOMA	JJC	10	1	1	30	10157	2
T	TOUCH	GROVER	C	10	1	3	30	22730	1
T	TOULMAN	WILLIE	C	24	1	1	30	22604	1
T	TOULME	MARIA	TJF	20	1	1	30	43551	2
T	TOWERS	JAMECH	J	24	1	3	30	5063	1
T	TOWERS	W	E	24	1	3	30	5063	1
T	TOWERY	ELLOK	C	24	1	3	30	16250	1
T	TOWERY	EVA	M	24	1	3	30	14769	1
T	TOWERY	HAZEL	A	24	1	7	30	12812	2
T	TOWERY	PEARL	W	23	1	10	30	22778	2
T	TOWNES	GERTRUD	W	31	2	7	30	13072	2
T	TOWNES	JOSIE	JL	28	1	12	30	1674	2
T	TOWNS	ADA	J	14	2	2	30	20579	2
T	TOWNSEND	A	J	75	2	2	30	2455	2
T	TOWNSEND	ATTIE	JL	67	2	4	30	3877	1
T	TOWNSEND	CHARLIE	E	68	2	4	30	7540	2
T	TOWNSEND	EASTER	R	68	2	6	30	11481	1
T	TOWNSEND	FANNIE	C	60	2	12	30	21494	1
T	TOWNSEND	GEORGE	J	26	2	5	30	8598	2
T	TOWNSEND	JAMES	J	43	2	3	30	5283	1
T	TOWNSEND	JOL	A	76	2	7	30	13630	1
T	TOWNSEND	LANNIE	ER	67	2	4	30	7539	1
T	TOWNSEND	LERROY	A	75	1	5	30	9487	1
T	TOWNSEND	MARION	G	42	2	11	30	19352	1
T	TOWNSEND	REBIE	K	42	2	3	30	5089	1
T	TOWNSEND	RUFUS	H	6	2	2	30	2278	2
T	TOWNSEND	RUBEN	B	33	1	1	30	1052	2
T	TOWNSEND	THOMAS	N	36	2	8	30	14280	1
T	TOWNSEND	W	S	51	1	1	30	1315	1
T	TOWNSEND	WALTER	C	38	1	9	30	16074	1
T	TOWNSEND	WILLIAM	W	75	2	12	30	21814	1
T	TOWNSELL	WILLIAM	G	39	1	8	30	14566	1
T	TOWNSELL	WILLIAM	G	15	2	7	30	22454	1
T	TOWNSEND	WILLIAM	G	15	2	7	30	22457	1
T	TOY	MATHIS	J	15	2	7	30	22457	1
T	TOYE	CAROLIN	B	1	2	2	30	20253	1
T	TRACY	JIM	J	1	2	2	30	2185	2
T	TRACY	JIM	J	78	2	2	30	3945	2
T	TRACY	JIM	J	78	2	2	30	3925	2
T	TRAMM	JEYCE	E	78	2	2	30	3945	2
T	TRAMMELL	MARY	L	2	1	11	30	18943	2
T	TRAMMELL	SEVLAH	A	3	1	3	30	5381	1
T	TRAMMELL	JALIS	C	78	1	7	30	13593	2
T	TRAMMELL	KELLY	J	3	1	1	30	537	1
T	TRAMMELL	GNNIE	C	3	1	1	30	11153	2
T	TRAMMELL	FULTON	R	15	2	8	30	15281	2
T	TRAMMELL	FULTON	R	15	2	8	30	14643	1
T	TRASS	NANCY	C	79	2	9	30	13013	2
T	TRASS	ELIJAH	C	23	2	3	30	10324	1
T	TRAUILLIUM	CELLIA	C	23	2	3	30	4784	2
T	TRAUIS	ABBIE	B	27	2	3	30	15113	2
T	TRAUIS	ANNIE	E	20	2	1	30	78	2
T	TRAUIS	BERT	E	20	2	1	30	78	2
T	TRAUIS	CAROLIN	E	20	2	1	30	78	2
T	TRAUIS	CATHERI	E	20	2	1	30	78	2
T	TRAUIS	ELLIS	D	23	2	1	30	78	2
T	TRAUIS	EULLENA	L	23	2	1	30	78	2
T	TRAUIS	GROVER	L	23	2	1	30	78	2
T	TRAUIS	JAMES	L	23	2	1	30	78	2
T	TRAUIS	JIM	L	23	2	1	30	78	2
T	TRAUIS	STILLAR	G	23	2	1	30	78	2
T	TRAUIS	SUSIE	G	23	2	1	30	78	2
T	TRAUIS	THEODORS	C	23	2	1	30	78	2
T	TRAUIS	TOM	H	23	2	1	30	78	2
T	TRAYLOR	JAMES	J	37	1	7	30	10201	1
T	TRAYLOR	JALEC	B	37	1	7	30	10201	1
T	TRAYLOR	JESSIE	C	37	1	7	30	10201	1
T	TRAYSER	EARNEST	H	37	1	7	30	10201	1
T	TREADWAY	JOHN	A	17	1	3	30	10201	1
T	TREADWAY	JOHN	A	30	1	3	30	10201	1

DEATH INDEX

MISSISSIPPI STATE BOARD OF HEALTH
BUREAU OF VITAL STATISTICS

REGISTERED AND BORN IN MISSISSIPPI

SEE BOARD REPORT FORM 200-1-1-1933

N A M E

FAMILY NAME		FIRST GIVEN NAME	PRO- VINCE OR PARTIAL	COUNTY	COLOR	MONTH	YEAR 1900 AND	CERTIFICATE NUMBER	SEX
TRIMBLE	MULM	LOUIS	C	COLE			00		
TRIMBLE		LAURA	C	COLE			00		
TRIMBLE	REANANT	MARCOE	C	COLE			00		
TRIMBLE		FRLOY	C	COLE			00		
TRIMBLE		HARRY	FL	COLE	JR		00	18	1
TRIMBLETT		IKK	FL	COLE	U		00	19	1
TRIMBLE	LDI	JACK	FL	COLE		7	00	11	1
TRIMBLE		LEL	AN	COLE		1	00	14	1
TRIMBLE		SAPI	PE	COLE	R		00	14	1
TRIMBLE		SADIE	R	COLE		1	00	14	1
TRIMBLE		KITTY	R	COLE		7	00	14	1
TRIMBLE		LIZZY	R	COLE			00	14	1
TRIMBLE		ANNIE	FL	COLE	TL		00	14	1
TRIMBLETT		LETICIA	FL	COLE	E		00	14	1
TRIMBLETT		ALICE	FL	COLE	E		00	14	1
TRIMBLETT		ELI	FL	COLE	E		00	14	1
TRIMBLETT		GEORGE	FL	COLE	E		00	14	1
TRIMBLETT		INFANT	FL	COLE	E		00	14	1
TRIMBLETT		JOE	FL	COLE	E		00	14	1
TRIMBLETT		JUL	FL	COLE	E		00	14	1
TRIMBLETT		LAURA	FL	COLE	E		00	14	1
TRIMBLETT		LEMI	FL	COLE	E		00	14	1
TRIMBLETT		LEROY	FL	COLE	E		00	14	1
TRIMBLETT		LULLA	FL	COLE	E		00	14	1
TRIMBLETT		L	FL	COLE	E		00	14	1
TRIMBLETT		ROBERT	FL	COLE	E		00	14	1
TRIMBLETT		OSCAR	FL	COLE	E		00	14	1
TRIMBLETT		WILLIE	FL	COLE	E		00	14	1
TRIMBLETT	LIJ	WILLIE	FL	COLE	E		00	14	1
TRIMBLETT	INGERT	JUL	FL	COLE	E		00	14	1
TRIMBLETT		CYNTHIA	FL	COLE	E		00	14	1
TRIMBLETT		ALFRED	FL	COLE	E		00	14	1
TRIMBLETT		ELNA	FL	COLE	E		00	14	1
TRIMBLETT		ELIAC	FL	COLE	E		00	14	1
TRIMBLETT		INFANT	FL	COLE	E		00	14	1
TRIMBLETT		JEFF	FL	COLE	E		00	14	1
TRIMBLETT		LINDY	FL	COLE	E		00	14	1
TRIMBLETT		LLOY	ET	FL			00	14	1
TRIMBLETT		OLTTA	ET	FL			00	14	1
TRIMBLETT		SHIRLAN	ET	FL			00	14	1
TRIMBLETT		VERA	ET	FL			00	14	1
TRIMBLETT		DATES	ET	FL			00	14	1
TRIMBLETT		HESOC	ET	FL			00	14	1
TRIMBLETT		MYRTLE	ET	FL			00	14	1
TRIMBLETT		PEARL	ET	FL			00	14	1
TRIMBLETT		WILL	ET	FL			00	14	1
TRIMBLETT		DELA	ET	FL			00	14	1
TRIMBLETT		CLA	ET	FL			00	14	1
TRIMBLETT	ELL	CLUSTE	ET	FL			00	14	1
TRIMBLETT	ELL	FRANK	ET	FL			00	14	1
TRIMBLETT	ELL	H	ET	FL			00	14	1
TRIMBLETT	ELL	JOHN	ET	FL			00	14	1
TRIMBLETT	ELL	MANTON	ET	FL			00	14	1
TRIMBLETT	ELL	SAMUEL	ET	FL			00	14	1
TRIMBLETT	ELL	GEORGE	ET	FL			00	14	1
TRIMBLETT	ELL	MARTHA	ET	FL			00	14	1
TRIMBLETT	ELL	ALDRE	ET	FL			00	14	1
TRIMBLETT	ELL	B	ET	FL			00	14	1
TRIMBLETT	ELL	DENGE	ET	FL			00	14	1
TRIMBLETT	ELL	BEATRIC	ET	FL			00	14	1
TRIMBLETT	ELL	MARTHA	ET	FL			00	14	1
TRIMBLETT	ELL	JOHN	ET	FL			00	14	1
TRIMBLETT	ELL	T	ET	FL			00	14	1
TRIMBLETT	ELL	CYRENA	ET	FL			00	14	1
TRIMBLETT	ELL	GEORGE	ET	FL			00	14	1
TRIMBLETT	ELL	LISSIE	ET	FL			00	14	1

DEATH INDEX

MISSISSIPPI STATE BOARD OF HEALTH
BUREAU OF VITAL STATISTICS

REGISTRATION DIVISION BUREAU OF HEALTH STATISTICS
1900-1900

FAMILY NAME	FIRST GIVEN NAME	SEX	COUNTY	COLOR	MONTH	YEAR 1900 AND	CERTIFICATE NUMBER	SEX
WARD	WILLIAM	M	CLAY	W	1	1900	11000	1
WARD	ALFRED	M	CLAY	W	1	1900	11001	1
WARD	ARCHER	M	CLAY	W	1	1900	11002	1
WARD	CORA	F	CLAY	W	1	1900	11003	1
WARD	GUILFORD	M	CLAY	W	1	1900	11004	1
WARD	WILLIAM	M	CLAY	W	7	1900	11005	1
WARD	WILLIE	F	CLAY	W	7	1900	11006	1
WARD	ANNIE	F	CLAY	W	7	1900	11007	1
WARD	CARMEL	F	CLAY	W	7	1900	11008	1
WARD	ELLEN	F	CLAY	W	7	1900	11009	1
WARD	GEORGE	M	CLAY	W	7	1900	11010	1
WARD	HATTIE	F	CLAY	W	7	1900	11011	1
WARD	HENRY	M	CLAY	W	7	1900	11012	1
WARD	JESSE	M	CLAY	W	7	1900	11013	1
WARD	JOSEPH	M	CLAY	W	7	1900	11014	1
WARD	JOSEPH	M	CLAY	W	7	1900	11015	1
WARD	JULIA	F	CLAY	W	7	1900	11016	1
WARD	JULIETH	F	CLAY	W	7	1900	11017	1
WARD	LILLIAN	F	CLAY	W	7	1900	11018	1
WARD	MOSE	M	CLAY	W	7	1900	11019	1
WARD	RHODY	F	CLAY	W	7	1900	11020	1
WARD	THOMAS	M	CLAY	W	7	1900	11021	1
WARD	VINA	F	CLAY	W	7	1900	11022	1
WARD	WILLIAM	M	CLAY	W	7	1900	11023	1
WARD	WORTH	M	CLAY	W	7	1900	11024	1
WARD	ZACK	M	CLAY	W	7	1900	11025	1
WARDEN	SALLIE	F	CLAY	W	7	1900	11026	1
WARD	FORD	M	CLAY	W	7	1900	11027	1
WARD	ALBERT	M	CLAY	W	7	1900	11028	1
WARD	ALBERT	M	CLAY	W	7	1900	11029	1
WARD	ALPHINE	F	CLAY	W	7	1900	11030	1
WARD	ALPHINE	F	CLAY	W	7	1900	11031	1
WARD	ALPHINE	F	CLAY	W	7	1900	11032	1
WARD	ELLEN	F	CLAY	W	7	1900	11033	1
WARD	ELLEN	F	CLAY	W	7	1900	11034	1
WARD	MARTHA	F	CLAY	W	7	1900	11035	1
WARD	EIRA	F	CLAY	W	7	1900	11036	1
WARD	ISRA	F	CLAY	W	7	1900	11037	1
WARD	ISRA	F	CLAY	W	7	1900	11038	1
WARD	NINA	F	CLAY	W	7	1900	11039	1
WARD	DAVID	M	CLAY	W	7	1900	11040	1
WARD	ALLEN	M	CLAY	W	7	1900	11041	1
WARD	ALLEN	M	CLAY	W	7	1900	11042	1
WARD	ALLEN	M	CLAY	W	7	1900	11043	1
WARD	PEARL	F	CLAY	W	7	1900	11044	1
WARD	PEARL	F	CLAY	W	7	1900	11045	1
WARD	PEARL	F	CLAY	W	7	1900	11046	1
WARD	HENRY	M	CLAY	W	7	1900	11047	1
WARD	HENRY	M	CLAY	W	7	1900	11048	1
WARD	HENRY	M	CLAY	W	7	1900	11049	1
WARD	HENRY	M	CLAY	W	7	1900	11050	1
WARD	WALTER	M	CLAY	W	7	1900	11051	1
WARD	WALTER	M	CLAY	W	7	1900	11052	1
WARD	WALTER	M	CLAY	W	7	1900	11053	1
WARD	WALTER	M	CLAY	W	7	1900	11054	1
WARD	WALTER	M	CLAY	W	7	1900	11055	1
WARD	WALTER	M	CLAY	W	7	1900	11056	1
WARD	WALTER	M	CLAY	W	7	1900	11057	1
WARD	WALTER	M	CLAY	W	7	1900	11058	1
WARD	WALTER	M	CLAY	W	7	1900	11059	1
WARD	WALTER	M	CLAY	W	7	1900	11060	1
WARD	WALTER	M	CLAY	W	7	1900	11061	1
WARD	WALTER	M	CLAY	W	7	1900	11062	1
WARD	WALTER	M	CLAY	W	7	1900	11063	1
WARD	WALTER	M	CLAY	W	7	1900	11064	1
WARD	WALTER	M	CLAY	W	7	1900	11065	1
WARD	WALTER	M	CLAY	W	7	1900	11066	1
WARD	WALTER	M	CLAY	W	7	1900	11067	1
WARD	WALTER	M	CLAY	W	7	1900	11068	1
WARD	WALTER	M	CLAY	W	7	1900	11069	1
WARD	WALTER	M	CLAY	W	7	1900	11070	1
WARD	WALTER	M	CLAY	W	7	1900	11071	1
WARD	WALTER	M	CLAY	W	7	1900	11072	1
WARD	WALTER	M	CLAY	W	7	1900	11073	1
WARD	WALTER	M	CLAY	W	7	1900	11074	1
WARD	WALTER	M	CLAY	W	7	1900	11075	1
WARD	WALTER	M	CLAY	W	7	1900	11076	1
WARD	WALTER	M	CLAY	W	7	1900	11077	1
WARD	WALTER	M	CLAY	W	7	1900	11078	1
WARD	WALTER	M	CLAY	W	7	1900	11079	1
WARD	WALTER	M	CLAY	W	7	1900	11080	1
WARD	WALTER	M	CLAY	W	7	1900	11081	1
WARD	WALTER	M	CLAY	W	7	1900	11082	1
WARD	WALTER	M	CLAY	W	7	1900	11083	1
WARD	WALTER	M	CLAY	W	7	1900	11084	1
WARD	WALTER	M	CLAY	W	7	1900	11085	1
WARD	WALTER	M	CLAY	W	7	1900	11086	1
WARD	WALTER	M	CLAY	W	7	1900	11087	1
WARD	WALTER	M	CLAY	W	7	1900	11088	1
WARD	WALTER	M	CLAY	W	7	1900	11089	1
WARD	WALTER	M	CLAY	W	7	1900	11090	1
WARD	WALTER	M	CLAY	W	7	1900	11091	1
WARD	WALTER	M	CLAY	W	7	1900	11092	1
WARD	WALTER	M	CLAY	W	7	1900	11093	1
WARD	WALTER	M	CLAY	W	7	1900	11094	1
WARD	WALTER	M	CLAY	W	7	1900	11095	1
WARD	WALTER	M	CLAY	W	7	1900	11096	1
WARD	WALTER	M	CLAY	W	7	1900	11097	1
WARD	WALTER	M	CLAY	W	7	1900	11098	1
WARD	WALTER	M	CLAY	W	7	1900	11099	1
WARD	WALTER	M	CLAY	W	7	1900	11100	1

DEATH INDEX

MISSISSIPPI STATE BOARD OF HEALTH
BUREAU OF VITAL STATISTICS

UNIVERSITY MICROFILMS SERVICE, INC.

SEE BACK MATTER FORM 200-1-22-60

NAME		COUNTY	COLOR	MONTH	YEAR 1900 AND	CERTIFICATE NUMBER	SEX
FAMILY NAME	FIRST GIVEN NAME	2ND OR 3RD OR 4TH OR 5TH INITIALS					
WALKER	ANDERSON	A		1	30	50077	1
WALKER	ARCH	T		1	30	11323	1
WALKER	AUIE, ADA	J		1	30	12772	1
WALKER	BELL	J		3	30	50110	1
WALKER	BETTIE	J		3	30	50000	1
WALKER	BETTIE	J		1	30	10007	1
WALKER	CANCLIN	J		1	30	10000	1
WALKER	CARTER	J		1	30	10010	1
WALKER	CATHELINE	J		1	30	10000	1
WALKER	CAROLINE	J		3	30	10000	1
WALKER	CELESTE	J		3	30	10000	1
WALKER	CHRISTIE	J		1	30	5740	1
WALKER	CHARLIE	J		7	30	10000	1
WALKER	CLAY	C		7	30	10010	1
WALKER	DALLAS	C		1	30	10000	1
WALKER	DURRUST	F		1	30	11004	1
WALKER	EDWARD	F		1	30	10000	1
WALKER	EDITH	H		1	30	10000	1
WALKER	ED	H		1	30	10000	1
WALKER	ELWA	L		1	30	10000	1
WALKER	EMMA	R		1	30	10107	1
WALKER	EMMA	T		1	30	10000	1
WALKER	ESSIE	T		1	30	10000	1
WALKER	ETTA	S		1	30	10000	1
WALKER	EUNICE	S		1	30	10000	1
WALKER	FELIX	S		1	30	10000	1
WALKER	FRANK	J		1	30	10000	1
WALKER	FRANCIS	C		1	30	10000	1
WALKER	FRANCIS	C		1	30	10000	1
WALKER	FRANK	C		1	30	10110	1
WALKER	GEORGE	R		1	30	10000	1
WALKER	GEORGE	R		1	30	10000	1
WALKER	GILLIE	J		1	30	10000	1
WALKER	HARRIL	T		1	30	10000	1
WALKER	HALTON	J		1	30	10000	1
WALKER	HENRIET	T		1	30	10000	1
WALKER	HENRY	T		1	30	10000	1
WALKER	HENRY	T		1	30	10000	1
WALKER	INFANT	L		1	30	10000	1
WALKER	ISA	J		1	30	10000	1
WALKER	JAMES	J		1	30	10000	1
WALKER	JAMES	J		1	30	10000	1
WALKER	JAMES	J		1	30	10000	1
WALKER	JAMES	J		1	30	10000	1
WALKER	JANE	J		1	30	10000	1
WALKER	JERRY	L		1	30	10000	1
WALKER	JIMMIE	R		1	30	10000	1
WALKER	JOHN	J		1	30	10000	1
WALKER	JOHN	J		1	30	10000	1
WALKER	JOHN	J		1	30	10000	1
WALKER	JOSEPH	J		1	30	10000	1
WALKER	JORDEN	J		1	30	10000	1
WALKER	JOHN	J		1	30	10000	1
WALKER	JUDAH	J		1	30	10000	1
WALKER	KATHLEE	C		1	30	10000	1
WALKER	KATE	C		1	30	10000	1
WALKER	KENNETH	A		1	30	10000	1
WALKER	L	C		1	30	10000	1
WALKER	LAURA	C		1	30	10000	1
WALKER	LELA	J		1	30	10000	1
WALKER	LIGE	J		1	30	10000	1
WALKER	LIGY	J		1	30	10000	1
WALKER	LOUIS	J		1	30	10000	1
WALKER	LOUISE	H		1	30	10000	1
WALKER	LUCILE	J		1	30	10000	1

DEATH INDEX

MISSISSIPPI STATE BOARD OF HEALTH
BUREAU OF VITAL STATISTICS

UNOFFICIAL BOARD SERVICE USE

N A M E

SEE BACK SHEETS FROM 8201-8209

FAMILY NAME	FIRST GIVEN NAME	AGE	SEX	COUNTY	COLOR	MONTH	YEAR	CERTIFICATE NUMBER	SEX
WALLACE	ELIJAH	14	M	ST. LOUIS	W	1	00	1000	M
WALLACE	ANNIE	14	F	ST. LOUIS	W	1	00	1000	F
WALLACE	FRANK	14	M	ST. LOUIS	W	1	00	1000	M
WALLACE	FRANCIS	14	M	ST. LOUIS	W	1	00	1000	M
WALLACE	GEORGE	14	M	ST. LOUIS	W	1	00	1000	M
WALLACE	INFANT	14	M	ST. LOUIS	W	1	00	1000	M
WALLACE	INFANT	14	M	ST. LOUIS	W	1	00	1000	M
WALLACE	J	14	M	ST. LOUIS	W	1	00	1000	M
WALLACE	JIM	14	M	ST. LOUIS	W	1	00	1000	M
WALLACE	JOHN	14	M	ST. LOUIS	W	1	00	1000	M
WALLACE	JOHN	14	M	ST. LOUIS	W	1	00	1000	M
WALLACE	JUNE	14	F	ST. LOUIS	W	1	00	1000	F
WALLACE	LEL	14	M	ST. LOUIS	W	1	00	1000	M
WALLACE	LESLY	14	F	ST. LOUIS	W	1	00	1000	F
WALLACE	LUCY	14	F	ST. LOUIS	W	1	00	1000	F
WALLACE	MARTHA	14	F	ST. LOUIS	W	1	00	1000	F
WALLACE	MARY	14	F	ST. LOUIS	W	1	00	1000	F
WALLACE	MARY	14	F	ST. LOUIS	W	1	00	1000	F
WALLACE	MARY	14	F	ST. LOUIS	W	1	00	1000	F
WALLACE	MILLIE	14	F	ST. LOUIS	W	1	00	1000	F
WALLACE	MATHIAS	14	M	ST. LOUIS	W	1	00	1000	M
WALLACE	ULIVIA	14	F	ST. LOUIS	W	1	00	1000	F
WALLACE	PERCIVAL	14	M	ST. LOUIS	W	1	00	1000	M
WALLACE	ROBERT	14	M	ST. LOUIS	W	1	00	1000	M
WALLACE	ROSA	14	F	ST. LOUIS	W	1	00	1000	F
WALLACE	VEIRGINIA	14	F	ST. LOUIS	W	1	00	1000	F
WALLACE	VIOLA	14	F	ST. LOUIS	W	1	00	1000	F
WALLACE	FRANK	14	M	ST. LOUIS	W	1	00	1000	M
WALLACE	ESTELLE	14	F	ST. LOUIS	W	1	00	1000	F
WALLACE	SARAH	14	F	ST. LOUIS	W	1	00	1000	F
WALLACE	W	14	M	ST. LOUIS	W	1	00	1000	M
WALLACE	ELLEN	14	F	ST. LOUIS	W	1	00	1000	F
WALLACE	INFANT	14	M	ST. LOUIS	W	1	00	1000	M
WALLACE	LIZIE	14	F	ST. LOUIS	W	1	00	1000	F
WALLACE	SUSIE	14	F	ST. LOUIS	W	1	00	1000	F
WALLACE	CARDIE	14	F	ST. LOUIS	W	1	00	1000	F
WALLACE	FANNIE	14	F	ST. LOUIS	W	1	00	1000	F
WALLACE	FANNIE	14	F	ST. LOUIS	W	1	00	1000	F
WALLACE	ANDER	14	M	ST. LOUIS	W	1	00	1000	M
WALLACE	BUB	14	M	ST. LOUIS	W	1	00	1000	M
WALLACE	CLARENCE	14	M	ST. LOUIS	W	1	00	1000	M
WALLACE	EUGENIA	14	F	ST. LOUIS	W	1	00	1000	F
WALLACE	JOHN	14	M	ST. LOUIS	W	1	00	1000	M
WALLACE	JOHN	14	M	ST. LOUIS	W	1	00	1000	M
WALLACE	LUCY	14	F	ST. LOUIS	W	1	00	1000	F
WALLACE	ROBERT	14	M	ST. LOUIS	W	1	00	1000	M
WALLACE	ROBERT	14	M	ST. LOUIS	W	1	00	1000	M
WALLACE	PETRA	14	F	ST. LOUIS	W	1	00	1000	F
WALLACE	MARGARET	14	F	ST. LOUIS	W	1	00	1000	F
WALLACE	BUL	14	M	ST. LOUIS	W	1	00	1000	M
WALLACE	A	14	M	ST. LOUIS	W	1	00	1000	M
WALLACE	ANNE	14	F	ST. LOUIS	W	1	00	1000	F
WALLACE	BELLE	14	F	ST. LOUIS	W	1	00	1000	F
WALLACE	BUREAU	14	M	ST. LOUIS	W	1	00	1000	M
WALLACE	GLENN	14	M	ST. LOUIS	W	1	00	1000	M
WALLACE	J	14	M	ST. LOUIS	W	1	00	1000	M
WALLACE	JAMES	14	M	ST. LOUIS	W	1	00	1000	M
WALLACE	JAMES	14	M	ST. LOUIS	W	1	00	1000	M
WALLACE	JULIA	14	F	ST. LOUIS	W	1	00	1000	F
WALLACE	MARY	14	F	ST. LOUIS	W	1	00	1000	F
WALLACE	MARY	14	F	ST. LOUIS	W	1	00	1000	F
WALLACE	MARGAL	14	F	ST. LOUIS	W	1	00	1000	F
WALLACE	MARGAL	14	F	ST. LOUIS	W	1	00	1000	F
WALLACE	WILLIAM	14	M	ST. LOUIS	W	1	00	1000	M

DEATH INDEX

MISSISSIPPI STATE BOARD OF HEALTH
BUREAU OF VITAL STATISTICS

UNION BOND NUMBER BEYOND 800

SEE INDEX UNDER FORM 800-12220

NAME		FAMILY NAME	FIRST GIVEN NAME	2ND GIVEN NAME INITIALS	COUNTY	COLOR	MONTH	YEAR 1900 AND	CERTIFICATE NUMBER	SEX
NAME										
WATSON	WILLIE			W	W	J	10	3	8	1
WATSON	WILLIE			W	W	J	10	3	8	1
WATSON	WILLIE			W	W	J	10	3	8	1
WATSON	WILLIAM			W	W	J	10	3	8	1
WATT	ANNIE			F	A	L	1	1	8	1
WATT	LAZARUS			F	A	L	1	1	8	1
WATT	ARCHIE			F	A	L	1	1	8	1
WATT	BENNIE			F	A	L	1	1	8	1
WATT	CALVIN			F	A	L	1	1	8	1
WATT	CARON			F	A	L	1	1	8	1
WATT	EASTER			F	A	L	1	1	8	1
WATT	EADA			F	A	L	1	1	8	1
WATT	EBEL			F	A	L	1	1	8	1
WATT	GEORGE			F	A	L	1	1	8	1
WATT	GIDEON			F	A	L	1	1	8	1
WATT	INFANT			F	A	L	1	1	8	1
WATT	J			F	A	L	1	1	8	1
WATT	JAMES			F	A	L	1	1	8	1
WATT	KATE			F	A	L	1	1	8	1
WATT	MARLAN			F	A	L	1	1	8	1
WATT	MINNIE			F	A	L	1	1	8	1
WATT	OKLAN			F	A	L	1	1	8	1
WATTS	PRAVILL			F	A	L	1	1	8	1
WATTS	R			F	A	L	1	1	8	1
WATTS	WILLIAM			F	A	L	1	1	8	1
WATTS	WILLIAM			F	A	L	1	1	8	1
WATTS	WILLIS			F	A	L	1	1	8	1
WAUGH	J			F	A	L	1	1	8	1
WAYTON	LUCY			F	A	L	1	1	8	1
WAYATT	CHARLES			F	A	L	1	1	8	1
WAYNE	CEALY			F	A	L	1	1	8	1
WEAVER	CLYDE			F	A	L	1	1	8	1
WEAVER	S			F	A	L	1	1	8	1
WEATHER	ADALINE			F	A	L	1	1	8	1
WEATHER	ANNIE			F	A	L	1	1	8	1
WEATHER	BEN			F	A	L	1	1	8	1
WEATHER	BUD			F	A	L	1	1	8	1
WEATHER	CAROLIN			F	A	L	1	1	8	1
WEATHER	CHARLES			F	A	L	1	1	8	1
WEATHER	CLORENCE			F	A	L	1	1	8	1
WEATHER	FLORENCE			F	A	L	1	1	8	1
WEATHER	GEORGE			F	A	L	1	1	8	1
WEATHER	HENRY			F	A	L	1	1	8	1
WEATHER	HUBERT			F	A	L	1	1	8	1
WEATHER	J			F	A	L	1	1	8	1
WEATHER	KATIE			F	A	L	1	1	8	1
WEATHER	LUCY			F	A	L	1	1	8	1
WEATHER	MARY			F	A	L	1	1	8	1
WEATHER	MARK			F	A	L	1	1	8	1
WEATHER	MAUDIE			F	A	L	1	1	8	1
WEATHER	RT			F	A	L	1	1	8	1
WEATHER	WALTER			F	A	L	1	1	8	1
WEATHER	WALTER			F	A	L	1	1	8	1
WEATHER	WILLIE			F	A	L	1	1	8	1
WEATHER	SMITH			F	A	L	1	1	8	1
WEATHER	INDIE			F	A	L	1	1	8	1
WEATHER	CHRISTIE			F	A	L	1	1	8	1
WEATHER	CHARLEY			F	A	L	1	1	8	1
WEATHER	IDLLL			F	A	L	1	1	8	1
WEATHER	J			F	A	L	1	1	8	1
WEATHER	JOSEPH			F	A	L	1	1	8	1
WEATHER	LOU			F	A	L	1	1	8	1
WEATHER	LYLE			F	A	L	1	1	8	1
WEATHER	MARY			F	A	L	1	1	8	1
WEATHER	SMITH			F	A	L	1	1	8	1
WEATHER	STANTON			F	A	L	1	1	8	1

DEATH INDEX

MISSISSIPPI STATE BOARD OF HEALTH
BUREAU OF VITAL STATISTICS

QUINCY BELL-BISHOP SERVICE INC.

N A M E

DEATHS REPORTED FROM 1907-1920

FAMILY NAME	FIRST GIVEN NAME	PHOTO INDEXED	PARENTS INITIALS	COUNTY	COLOR	MONTH	YEAR 1900 AND	CERTIFICATE NUMBER	SEX
WAVER	THOMAS		S E P						
WAVER	WELLS								
WAVER	WILLIAM		T O F						
WAVER	WILLIAM								
WAVER	BEATRICE								
WAVER	BETTIE								
WAVER	BILL		A C						
WAVER	BLANK		C H E						
WAVER	BOBBY		C H E						
WAVER	BOGANS		L D						
WAVER	CHARLES								
WAVER	EDWARD		T L						
WAVER	EDWARD		C L T						
WAVER	ELLA								
WAVER	FRANK		A F A						
WAVER	INFANT								
WAVER	INFANT		J U S						
WAVER	INFANT								
WAVER	JULIA		L T P						
WAVER	MAMIE								
WAVER	MATTIE		C						
WAVER	MALINDA		A						
WAVER	PETE								
WAVER	RACHEL								
WAVER	SARA		S W						
WAVER	SAI		C S						
WAVER	VICTOR		C H E						
WAVER	WARREN								
WAVER	WALTER								
WAVER	WILLIAM		A P D						
WAVER	WILLIAM								
WAVER	LEL		H T						
WAVER	SYLVESTER		R O						
WAVER	JOHN								
WAVER	JURNEL		C D P						
WAVER	DANIEL								
WAVER	ELNOA								
WAVER	FED								
WAVER	MATTIE		J						
WAVER	MARCO		L A N						
WAVER	MARCO		J R						
WAVER	SARA								
WAVER	VIOLET								
WAVER	SUSIE		A F W						
WAVER	MORRIS		D A H						
WAVER	CORINE		C E						
WAVER	MAY		J F						
WAVER	SARAH								
WAVER	LODDIE								
WAVER	JESSE		F W M						
WAVER	JOSEPH								
WAVER	LUKE		C C A						
WAVER	SARAH		C J H						
WAVER	SUSAN		R C						
WAVER	ALICE		J S						
WAVER	CLORIE		C S						
WAVER	DAVE								
WAVER	DAISY		W C C						
WAVER	JOHN		W J						
WAVER	MAY		W A						
WAVER	WILLIAM		J J						
WAVER	ELSIE								
WAVER	WILLIAM		B R						
WAVER	ELNICE		B R U						

DEATH INDEX

MISSISSIPPI STATE BOARD OF HEALTH
BUREAU OF VITAL STATISTICS

REGISTRY AND REPORT SERVICE DIV.

FOR BASIS CHAPTER FOUR 500-500-1024

N A M E

FAMILY NAME	FIRST GIVEN NAME	RACE	SEX	AGE	COUNTY	COLOUR	MONTH	YEAR 1900 AND	CERTIFICATE NUMBER	SEX	
											INITIALS
WHITE	DORA	J	J	U	01						
WHITE	DURIS										
WHITE	EDDIE	C	J	U	02						
WHITE	ED										
WHITE	ELISE	A	C	U	03						
WHITE	ELBERT	E	A	C	04						
WHITE	ELLI	A	C	U	05						
WHITE	ELLI	A	C	U	06						
WHITE	ELLI	A	C	U	07						
WHITE	ELLI	A	C	U	08						
WHITE	ELLI	A	C	U	09						
WHITE	ELLI	A	C	U	10						
WHITE	ELLI	A	C	U	11						
WHITE	ELLI	A	C	U	12						
WHITE	ELLI	A	C	U	13						
WHITE	ELLI	A	C	U	14						
WHITE	ELLI	A	C	U	15						
WHITE	ELLI	A	C	U	16						
WHITE	ELLI	A	C	U	17						
WHITE	ELLI	A	C	U	18						
WHITE	ELLI	A	C	U	19						
WHITE	ELLI	A	C	U	20						
WHITE	ELLI	A	C	U	21						
WHITE	ELLI	A	C	U	22						
WHITE	ELLI	A	C	U	23						
WHITE	ELLI	A	C	U	24						
WHITE	ELLI	A	C	U	25						
WHITE	ELLI	A	C	U	26						
WHITE	ELLI	A	C	U	27						
WHITE	ELLI	A	C	U	28						
WHITE	ELLI	A	C	U	29						
WHITE	ELLI	A	C	U	30						
WHITE	ELLI	A	C	U	31						
WHITE	ELLI	A	C	U	32						
WHITE	ELLI	A	C	U	33						
WHITE	ELLI	A	C	U	34						
WHITE	ELLI	A	C	U	35						
WHITE	ELLI	A	C	U	36						
WHITE	ELLI	A	C	U	37						
WHITE	ELLI	A	C	U	38						
WHITE	ELLI	A	C	U	39						
WHITE	ELLI	A	C	U	40						
WHITE	ELLI	A	C	U	41						
WHITE	ELLI	A	C	U	42						
WHITE	ELLI	A	C	U	43						
WHITE	ELLI	A	C	U	44						
WHITE	ELLI	A	C	U	45						
WHITE	ELLI	A	C	U	46						
WHITE	ELLI	A	C	U	47						
WHITE	ELLI	A	C	U	48						
WHITE	ELLI	A	C	U	49						
WHITE	ELLI	A	C	U	50						
WHITE	ELLI	A	C	U	51						
WHITE	ELLI	A	C	U	52						
WHITE	ELLI	A	C	U	53						
WHITE	ELLI	A	C	U	54						
WHITE	ELLI	A	C	U	55						
WHITE	ELLI	A	C	U	56						
WHITE	ELLI	A	C	U	57						
WHITE	ELLI	A	C	U	58						
WHITE	ELLI	A	C	U	59						
WHITE	ELLI	A	C	U	60						
WHITE	ELLI	A	C	U	61						
WHITE	ELLI	A	C	U	62						
WHITE	ELLI	A	C	U	63						
WHITE	ELLI	A	C	U	64						
WHITE	ELLI	A	C	U	65						
WHITE	ELLI	A	C	U	66						
WHITE	ELLI	A	C	U	67						
WHITE	ELLI	A	C	U	68						
WHITE	ELLI	A	C	U	69						
WHITE	ELLI	A	C	U	70						
WHITE	ELLI	A	C	U	71						
WHITE	ELLI	A	C	U	72						
WHITE	ELLI	A	C	U	73						
WHITE	ELLI	A	C	U	74						
WHITE	ELLI	A	C	U	75						
WHITE	ELLI	A	C	U	76						
WHITE	ELLI	A	C	U	77						
WHITE	ELLI	A	C	U	78						
WHITE	ELLI	A	C	U	79						
WHITE	ELLI	A	C	U	80						
WHITE	ELLI	A	C	U	81						
WHITE	ELLI	A	C	U	82						
WHITE	ELLI	A	C	U	83						
WHITE	ELLI	A	C	U	84						
WHITE	ELLI	A	C	U	85						
WHITE	ELLI	A	C	U	86						
WHITE	ELLI	A	C	U	87						
WHITE	ELLI	A	C	U	88						
WHITE	ELLI	A	C	U	89						
WHITE	ELLI	A	C	U	90						
WHITE	ELLI	A	C	U	91						
WHITE	ELLI	A	C	U	92						
WHITE	ELLI	A	C	U	93						
WHITE	ELLI	A	C	U	94						
WHITE	ELLI	A	C	U	95						
WHITE	ELLI	A	C	U	96						
WHITE	ELLI	A	C	U	97						
WHITE	ELLI	A	C	U	98						
WHITE	ELLI	A	C	U	99						
WHITE	ELLI	A	C	U	100						

MISSISSIPPI STATE BOARD OF HEALTH BUREAU OF VITAL STATISTICS

MISSISSIPPI STATE BOARD OF HEALTH

SEE BOARD ORDER, FORM 800-1-1927

N A M E

FAMILY NAME	FIRST GIVEN NAME	IND. AND SEX, NAME OF PARTNER INITIAL		COUNTY	COLOR	MONTH AND	YEAR 1900 AND	CERTIFICATE NUMBER	SEX
		IND.	SEX						
WHITE	MATTIE	A	C	J	J	1	11	78	F
WHITE	MARY	A	B	J	C	1	11	79	F
WHITE	MARY	A	B	J	C	1	11	80	F
WHITE	MARTHA	A	B	J	C	1	11	81	F
WHITE	MINNIE	A	B	J	C	1	11	82	F
WHITE	MORGAN	A	B	J	C	1	11	83	M
WHITE	MURRAY	A	B	J	C	1	11	84	M
WHITE	NANCY	A	B	J	C	1	11	85	F
WHITE	NANCY	A	B	J	C	1	11	86	F
WHITE	NANCY	A	B	J	C	1	11	87	F
WHITE	NANCY	A	B	J	C	1	11	88	F
WHITE	NANCY	A	B	J	C	1	11	89	F
WHITE	PHILILE	A	B	J	C	1	11	90	F
WHITE	RALPH	A	B	J	C	1	11	91	M
WHITE	RHODA	A	B	J	C	1	11	92	F
WHITE	RHODIE	A	B	J	C	1	11	93	F
WHITE	RICHARD	A	B	J	C	1	11	94	M
WHITE	RICH	A	B	J	C	1	11	95	M
WHITE	ROSIE	A	B	J	C	1	11	96	F
WHITE	ROBERT	A	B	J	C	1	11	97	M
WHITE	ROSIE	A	B	J	C	1	11	98	F
WHITE	ROUY	A	B	J	C	1	11	99	M
WHITE	RUFUS	A	B	J	C	1	11	100	M
WHITE	RUFUS	A	B	J	C	1	11	101	M
WHITE	RUBY	A	B	J	C	1	11	102	F
WHITE	RUTHA	A	B	J	C	1	11	103	F
WHITE	SALLIE	A	B	J	C	1	11	104	F
WHITE	SALLIE	A	B	J	C	1	11	105	F
WHITE	SAMMIE	A	B	J	C	1	11	106	F
WHITE	SARAH	A	B	J	C	1	11	107	F
WHITE	SILVIA	A	B	J	C	1	11	108	F
WHITE	SIL	A	B	J	C	1	11	109	F
WHITE	THOMAS	A	B	J	C	1	11	110	M
WHITE	TOLLY	A	B	J	C	1	11	111	M
WHITE	TOSIE	A	B	J	C	1	11	112	F
WHITE	VIRGE	A	B	J	C	1	11	113	M
WHITE	WALTER	A	B	J	C	1	11	114	M
WHITE	WALTER	A	B	J	C	1	11	115	M
WHITE	WILL	A	B	J	C	1	11	116	M
WHITE	WILL	A	B	J	C	1	11	117	M
WHITE	WILL	A	B	J	C	1	11	118	M
WHITE	WILL	A	B	J	C	1	11	119	M
WHITE	WILL	A	B	J	C	1	11	120	M
WHITE	FANNIE	A	B	J	C	1	11	121	F
WHITE	FRANK	A	B	J	C	1	11	122	M
WHITE	HARRIET	A	B	J	C	1	11	123	F
WHITE	JAMES	A	B	J	C	1	11	124	M
WHITE	L	A	B	J	C	1	11	125	M
WHITE	LARY	A	B	J	C	1	11	126	M
WHITE	MARY	A	B	J	C	1	11	127	F
WHITE	NETTIE	A	B	J	C	1	11	128	F
WHITE	MARY	A	B	J	C	1	11	129	F
WHITE	CLEM	A	B	J	C	1	11	130	M
WHITE	CLARENCE	A	B	J	C	1	11	131	M
WHITE	JOE	A	B	J	C	1	11	132	M
WHITE	ARTHUR	A	B	J	C	1	11	133	M
WHITE	ASHLEY	A	B	J	C	1	11	134	M
WHITE	BEATrice	A	B	J	C	1	11	135	F
WHITE	CLARA	A	B	J	C	1	11	136	F
WHITE	EDNA	A	B	J	C	1	11	137	F
WHITE	GEORGE	A	B	J	C	1	11	138	M
WHITE	JOSEPH	A	B	J	C	1	11	139	M
WHITE	LAVRA	A	B	J	C	1	11	140	F
WHITE	LIZZIE	A	B	J	C	1	11	141	F
WHITE	MARIE	A	B	J	C	1	11	142	F
WHITE	PAUL	A	B	J	C	1	11	143	M
WHITE	PETER	A	B	J	C	1	11	144	M
WHITE	RICH	A	B	J	C	1	11	145	M

DEATH INDEX

MISSISSIPPI STATE BOARD OF HEALTH
BUREAU OF VITAL STATISTICS

NAME			COUNTY	COLOR	MONTH	YEAR 1900 AND	CERTIFICATE NUMBER	SEX
FAMILY NAME	FIRST GIVEN NAME	BY MOTHER FATHERS HUSBANDS						
WILLIAMS	LEE		14	2	7	6	12	1
WILLIAMS	LEVI		1	2	6	3	7	1
WILLIAMS	LENA	HBJ	1	2	6	3	9	2
WILLIAMS	LEODDA		1	2	10	3	17	2
WILLIAMS	LETTIE		6	2	10	3	16	2
WILLIAMS	LEON	E	7	2	10	3	8	2
WILLIAMS	LEFFRY		7	2	10	3	18	1
WILLIAMS	LEWIS	J	2	2	5	6	8	2
WILLIAMS	LENOIA		1	2	4	3	10	2
WILLIAMS	LENOY		1	2	4	3	6	2
WILLIAMS	LENA	JLW	1	2	4	3	8	2
WILLIAMS	LILLIE	BLA	1	2	4	3	5	2
WILLIAMS	LILLIE		1	2	11	3	19	2
WILLIAMS	LINDY	MJL	1	2	11	3	4	2
WILLIAMS	LILLIE	W	1	2	11	3	21	2
WILLIAMS	LINK		1	2	11	3	21	2
WILLIAMS	LOU		1	2	7	8	12	2
WILLIAMS	LOUISA	CTE	1	2	11	3	3	2
WILLIAMS	LORINE	G	5	2	7	7	17	2
WILLIAMS	LOUIS		5	2	7	3	10	2
WILLIAMS	LOUIS		5	2	7	3	7	2
WILLIAMS	LOUIS		5	2	7	3	7	2
WILLIAMS	LOUIS	J	2	2	11	3	10	2
WILLIAMS	LONA	A	2	2	11	3	10	2
WILLIAMS	LUKE	HMA	2	2	11	3	17	2
WILLIAMS	LUCY		2	2	11	3	13	2
WILLIAMS	LULA		2	2	11	3	10	2
WILLIAMS	LULA		2	2	11	3	10	2
WILLIAMS	LUCILE	R	2	2	5	7	1	2
WILLIAMS	LUVIWA	W	2	2	7	3	1	2
WILLIAMS	LUCIUS	CJW	2	2	11	3	1	2
WILLIAMS	MARY		1	2	11	3	20	1
WILLIAMS	MARGURE	J	2	2	5	3	5	2
WILLIAMS	MARTHA	M	2	2	5	3	5	2
WILLIAMS	MACON		2	2	5	3	5	2
WILLIAMS	MARY	W	2	2	11	3	16	1
WILLIAMS	MATILD		2	2	10	3	17	1
WILLIAMS	MARVIN	JR	2	2	11	3	22	1
WILLIAMS	MARIANN	LG	2	2	11	3	33	2
WILLIAMS	MARY	LE	2	2	11	3	19	2
WILLIAMS	MARY	U	2	2	11	3	6	2
WILLIAMS	MANDY		2	2	11	3	6	2
WILLIAMS	MATTIE	D	2	2	11	3	3	2
WILLIAMS	MARTHA	D	2	2	4	3	22	2
WILLIAMS	MARGARE		2	2	7	3	7	2
WILLIAMS	MARY		2	2	7	3	11	2
WILLIAMS	MARY		2	2	7	3	11	2
WILLIAMS	MARSHAL	A	2	2	10	3	16	1
WILLIAMS	MANDY	J	2	2	11	3	16	2
WILLIAMS	MALIA	JU	2	2	11	3	16	2
WILLIAMS	MARIA		2	2	11	3	6	2
WILLIAMS	MARY		2	2	11	3	14	2
WILLIAMS	MALISIA	E	2	2	11	3	14	2
WILLIAMS	MARTHA		2	2	11	3	13	2
WILLIAMS	MADISON	CM	2	2	11	3	18	1
WILLIAMS	MARY	H	2	2	10	3	18	2
WILLIAMS	MARTHA	H	2	2	10	3	18	1
WILLIAMS	MAMIE		2	2	7	3	3	2
WILLIAMS	MARGARE	JN	2	2	7	3	12	2
WILLIAMS	MARY		2	2	7	3	5	2
WILLIAMS	MARY		2	2	5	3	10	2
WILLIAMS	MARTHA		2	2	5	3	10	2
WILLIAMS	MANERUY	N	2	2	11	4	16	2
WILLIAMS	MARY	J	2	2	4	3	8	2
WILLIAMS	MCKINLE	A	2	2	4	3	7	2
WILLIAMS	MERCY	JS	2	2	11	3	3	2
WILLIAMS	MELISSA	J	2	2	11	3	3	2

DEATH INDEX

MISSISSIPPI STATE BOARD OF HEALTH
BUREAU OF VITAL STATISTICS

NAME		SEX	AGE	MARRIAGE	COUNTY	COLOR	MONTH	YEAR 1900 AND	CERTIFICATE NUMBER	SEX
FAMILY NAME	FIRST GIVEN NAME									
WILLIAMS	MELISSA	F	J		17	W	6	30	10137	2
WILLIAMS	MILDRED	F	J		13	W	7	30	13742	2
WILLIAMS	MINNIE	F	R		67	W	1	30	13130	2
WILLIAMS	MISSOURI	F	M		3	W	2	30	23325	2
WILLIAMS	MILLROSE	F	L		3	W	11	30	19720	2
WILLIAMS	MOSTINE	F	F		3	W	11	30	19720	2
WILLIAMS	MOLLENA	F	M		3	W	1	30	17393	2
WILLIAMS	MOLENA	F	A		3	W	1	30	41833	2
WILLIAMS	MOSE	F	I		7	W	1	30	30700	1
WILLIAMS	MYRTICE	F	W		6	W	2	30	55224	2
WILLIAMS	MYRA	F	A		2	W	2	30	55224	2
WILLIAMS	NATHAN	M	B		2	W	3	30	22323	2
WILLIAMS	NANCY	F	B		2	W	1	30	67633	2
WILLIAMS	NANCY	F	B		2	W	1	30	23323	2
WILLIAMS	NELL	F	B		2	W	1	30	14283	2
WILLIAMS	NIGHTER	F	B		2	W	1	30	10149	1
WILLIAMS	NIGHTER	F	B		2	W	1	30	17055	2
WILLIAMS	OLXIE	F	T		4	W	1	30	23255	2
WILLIAMS	OPAL	F	W		6	W	1	30	21633	2
WILLIAMS	OPAL	F	W		6	W	1	30	11233	2
WILLIAMS	ORA	F	F		7	W	1	30	18345	2
WILLIAMS	ORIE	F	F		3	W	1	30	19730	2
WILLIAMS	P	F	C		3	W	1	30	15233	2
WILLIAMS	PAT	F	C		2	W	3	30	23233	2
WILLIAMS	PETER	M	C		3	W	3	30	67637	1
WILLIAMS	PETER	M	C		3	W	7	30	10635	1
WILLIAMS	PHEBE	F	J		1	W	12	30	18628	1
WILLIAMS	PHYLLIS	F	J		1	W	3	30	7070	2
WILLIAMS	PHILIP	M	F		7	W	1	30	63333	2
WILLIAMS	PHILIP	M	F		7	W	1	30	55332	1
WILLIAMS	PIS	F	F		2	W	12	30	18333	1
WILLIAMS	ACHEL	F	R		7	W	12	30	20015	1
WILLIAMS	REBECCA	F	J		2	W	3	30	21633	2
WILLIAMS	REED	F	J		1	W	1	30	27630	1
WILLIAMS	REBECCA	F	J		3	W	1	30	16330	1
WILLIAMS	RHODA	F	A		3	W	1	30	23333	2
WILLIAMS	ROSA	F	A		3	W	1	30	33333	2
WILLIAMS	ROBERT	M	A		2	W	1	30	17255	1
WILLIAMS	ROSA	F	A		1	W	3	30	13010	2
WILLIAMS	ROSEUEL	F	R		2	W	3	30	23333	1
WILLIAMS	ROBERT	M	B		3	W	3	30	23673	1
WILLIAMS	ROSA	F	B		3	W	3	30	33333	1
WILLIAMS	ROBERT	M	C		3	W	3	30	18333	2
WILLIAMS	ROSIE	F	C		3	W	7	30	18374	2
WILLIAMS	ROBERT	M	C		3	W	5	30	18332	2
WILLIAMS	ROBERT	M	A		3	W	1	30	11363	1
WILLIAMS	ROBERT	M	A		3	W	7	30	7333	1
WILLIAMS	ROBERT	M	A		3	W	1	30	13332	1
WILLIAMS	RUFUS	M	J		3	W	5	30	9326	1
WILLIAMS	SARAH	F	J		6	W	1	30	13131	1
WILLIAMS	SARAH	F	J		7	W	4	30	7373	1
WILLIAMS	SARAH	F	J		4	W	4	30	7131	2
WILLIAMS	SALLIE	F	J		2	W	4	30	6633	2
WILLIAMS	SARAH	F	M		2	W	1	30	13332	2
WILLIAMS	SAM	M	S		2	W	3	30	13333	2
WILLIAMS	SAM	M	S		2	W	3	30	13333	1
WILLIAMS	SAMUEL	M	S		2	W	1	30	13375	1
WILLIAMS	SADIE	F	M		2	W	1	30	12363	1
WILLIAMS	SARAH	F	M		2	W	1	30	12733	1
WILLIAMS	SARAH	F	M		2	W	1	30	7367	2
WILLIAMS	SAM	M	M		2	W	1	30	23560	2
WILLIAMS	SARAH	F	M		3	W	1	30	2373	2
WILLIAMS	SENDRICK	F	E		1	W	1	30	18794	2
WILLIAMS	SENNETT	F	E		7	W	1	30	3974	2
WILLIAMS	SELENA	F	E		7	W	2	30	24206	1
WILLIAMS	SELENA	F	E		2	W	2	30	14572	2
WILLIAMS	SHIRLEY	F	V		3	W	2	30	14483	1

DEATH INDEX

MISSISSIPPI STATE BOARD OF HEALTH
BUREAU OF VITAL STATISTICS

NAME		SEX	CERTIFICATE NUMBER	YEAR AND MONTH	COLOR	COUNTY
FAMILY NAME	FIRST GIVEN NAME					
<i>Willson</i>	<i>Charles</i>		<i>12694</i>	<i>27 31</i>		<i>78</i>
WILLIS	ELBERT	A	23	11 5	W	ACH
WILLIS	ETTA	A	15	5 10	W	ACH
WILLIS	HATTIE	A	13	3 8	W	ACH
WILLIS	HATTIE	E	6	1 10	W	ACH
WILLIS	IDA	A	7	5 9	W	ACH
WILLIS	JIM	A	7	5 9	W	ACH
WILLIS	JOE	A	3	2 6	W	ACH
WILLIS	JOHN	E	20	5 8	W	ACH
WILLIS	JOHNNIE	E	23	6 6	W	ACH
WILLIS	JULIA	E	20	4 8	W	ACH
WILLIS	JOHNNIE	E	20	6 6	W	ACH
WILLIS	LUCY	E	5	9 0	W	ACH
WILLIS	LUCY	E	23	5 5	W	ACH
WILLIS	WINNIE	E	10	5 8	W	ACH
WILLIS	NATHAN	I	1	1 5	W	ACH
WILLIS	NORA	A	23	5 5	W	ACH
WILLIS	OWA	A	23	5 5	W	ACH
WILLIS	PANKIE	E	16	2 9	W	ACH
WILLIS	PERSILL	E	7	6 3	W	ACH
WILLIS	REUBEN	A	7	6 3	W	ACH
WILLIS	SARAH	E	24	2 7	W	ACH
WILLIS	SALLIE	E	17	6 6	W	ACH
WILLIS	SANDERS	E	11	8 3	W	ACH
WILLIS	W	E	11	8 3	W	ACH
WILLIS	MARION	E	17	6 3	W	ACH
WILLIS	THOMAS	A	17	6 3	W	ACH
WILLIS	THOMAS	A	17	6 3	W	ACH
WILLIS	ELVIRA	E	16	7 3	W	ACH
WILLIS	GRAMER	E	15	8 3	W	ACH
WILLIS	MARY	E	17	7 3	W	ACH
WILLIS	ALFREDO	A	4	7 3	W	ACH
WILLIS	ALONZO	A	6	7 3	W	ACH
WILLIS	ALLOS	A	4	6 3	W	ACH
WILLIS	ARLINA	E	17	6 3	W	ACH
WILLIS	BETTIE	E	17	6 3	W	ACH
WILLIS	BEN	A	16	6 7	W	ACH
WILLIS	CARRIE	E	17	6 3	W	ACH
WILLIS	CHARLES	E	17	6 3	W	ACH
WILLIS	CHARLEY	E	16	6 3	W	ACH
WILLIS	CHARLIE	E	7	7 7	W	ACH
WILLIS	CHARLIE	E	11	3 4	W	ACH
WILLIS	CHARLIE	E	7	3 4	W	ACH
WILLIS	CHARLIE	E	16	3 4	W	ACH
WILLIS	COLMAN	A	16	3 4	W	ACH
WILLIS	COLMAN	A	17	7 5	W	ACH
WILLIS	DAVID	A	17	1 0	W	ACH
WILLIS	DAVE	A	17	1 0	W	ACH
WILLIS	DAN	A	20	5 5	W	ACH
WILLIS	DELLA	E	21	5 5	W	ACH
WILLIS	DELLA	E	21	5 5	W	ACH
WILLIS	DILIAN	E	18	2 8	W	ACH
WILLIS	DOAN	A	4	6 5	W	ACH
WILLIS	DORIS	E	11	6 5	W	ACH
WILLIS	E	E	3	9 4	W	ACH
WILLIS	ELURA	E	16	2 7	W	ACH
WILLIS	ELLA	E	22	5 0	W	ACH
WILLIS	ELIAS	A	13	8 4	W	ACH
WILLIS	EMMA	E	12	8 4	W	ACH
WILLIS	EMMA	E	7	8 2	W	ACH
WILLIS	ERLINA	E	11	6 3	W	ACH
WILLIS	EVELYN	E	18	2 2	W	ACH
WILLIS	FLOYD	A	13	6 1	W	ACH
WILLIS	FLORA	E	16	0 3	W	ACH
WILLIS	FRANCIS	A	7	7 7	W	ACH
WILLIS	FRILD	A	5	6 3	W	ACH
WILLIS	G	A	10	5 1	W	ACH
WILLIS	G	A	15	3 4	W	ACH
WILLIS	G	A	19	0 6	W	ACH

DEATH INDEX

MISSISSIPPI STATE BOARD OF HEALTH
BUREAU OF VITAL STATISTICS

NAME		SEX	COUNTY	COLOR	MONTH	YEAR 1900 AND	CERTIFICATE NUMBER	SEX
FAMILY NAME	FIRST GIVEN NAME							
WILSON	GEORGE	M	67	2	11	30	1978	1
WILSON	GREENBEY	M	31	1	13	30	1530	1
WILSON	HANNAH	F	1	1	10	30	2169	2
WILSON	HARRIET	F	67	2	2	30	1812	2
WILSON	HARVEY	M	23	2	8	30	1923	0
WILSON	HENRY	M	25	1	2	30	1423	1
WILSON	HERMAN	M	31	1	2	30	2300	0
WILSON	HENRY	M	33	1	7	30	1323	1
WILSON	HUGH	M	33	3	3	30	1274	3
WILSON	INELZ	M	47	3	3	30	324	3
WILSON	INFANT	M	63	1	12	30	1367	3
WILSON	INFANT	M	63	1	12	30	2156	3
WILSON	ISIAH	M	43	2	4	30	718	1
WILSON	J	M	23	2	3	30	3073	0
WILSON	JAMES	M	43	2	6	30	1300	2
WILSON	JAMES	M	60	2	10	30	1800	3
WILSON	JAMES	M	44	2	10	30	1773	3
WILSON	JAMES	M	45	2	10	30	1763	3
WILSON	JESSIE	F	22	1	10	30	1733	3
WILSON	JEFF	M	33	1	6	30	1433	3
WILSON	JEFF	M	33	3	30	30	2299	3
WILSON	JIM	M	73	3	6	30	1171	3
WILSON	JIM	M	63	3	6	30	1437	3
WILSON	JOHN	M	73	3	3	30	1373	3
WILSON	JUL	M	1	1	1	30	76	1
WILSON	JOSEPH	M	63	3	4	30	300	3
WILSON	JOHN	M	33	1	3	30	1200	3
WILSON	JOHN	M	33	1	3	30	1200	3
WILSON	JULIA	F	55	1	10	30	2300	3
WILSON	JULIA	F	23	1	7	30	1236	3
WILSON	L	M	71	1	13	30	1839	3
WILSON	LEONA	F	71	1	12	30	1634	1
WILSON	LEOLIE	F	16	1	3	30	333	2
WILSON	LOTTIE	F	73	3	10	30	1322	0
WILSON	LONNIE	F	1	4	4	30	314	2
WILSON	LONNIE	F	3	3	3	30	2300	3
WILSON	LONNIE	F	3	3	7	30	1300	3
WILSON	LUCY	F	6	3	7	30	1539	4
WILSON	MRS	F	6	1	2	30	1200	3
WILSON	MARY	F	1	1	10	30	3357	3
WILSON	MATTIE	F	1	1	10	30	1762	3
WILSON	MARSHAL	M	71	1	3	30	2420	3
WILSON	MARY	F	43	1	3	30	3761	1
WILSON	MARIAH	F	23	2	2	30	713	3
WILSON	MARIA	F	43	3	3	30	6330	2
WILSON	MARY	F	23	2	1	30	787	2
WILSON	MARSHAL	M	43	1	3	30	1183	3
WILSON	MARTHA	F	23	1	7	30	1323	1
WILSON	MATTIE	F	73	1	5	30	23	2
WILSON	MARY	F	43	3	2	30	7153	2
WILSON	MICK	M	43	3	2	30	1323	2
WILSON	MILDRE	F	57	2	7	30	1313	6
WILSON	MILLIE	F	73	2	7	30	1333	3
WILSON	MILLIE	F	27	2	11	30	1123	3
WILSON	MOSE	M	27	2	10	30	1735	4
WILSON	MORRIS	M	33	2	1	30	2027	1
WILSON	MURIEL	F	33	2	4	30	3233	3
WILSON	NETTIE	F	23	1	11	30	2643	2
WILSON	NINEA	F	33	1	12	30	3104	4
WILSON	NOLA	F	33	2	1	30	2004	2
WILSON	NUTE	F	41	2	2	30	2015	5
WILSON	OLLIE	F	33	1	11	30	3311	3
WILSON	OSCAR	M	13	2	7	30	1201	1
WILSON	P	M	23	2	3	30	1258	4
WILSON	P	M	1	2	3	30	4333	1

MISSISSIPPI STATE BOARD OF HEALTH
BUREAU OF VITAL STATISTICS

NAME		SEX	COUNTY	COLOR	MONTH	YEAR 1900 AND...	CERTIFICATE NUMBER	SEX
FAMILY NAME	FIRST GIVEN NAME							
WINSTEAD	FRONY	T			5	30	92	2
WINSTEAD	JAMES	D				30	2377	1
WINSTEAD	TOM	L			10	30	178	2
WINSTON	ANNIE	L				30	187	2
WINSTON	GEORGE	H			2	30	141	2
WINSTON	JOSEPH	Y			5	30	86	1
WINSTON	MCCLETO	P			9	30	196	2
WINSTON	NELLIE	D			7	30	136	2
WINSTON	RICHARD	R			6	30	116	2
WINSTON	WILLIAM	A			2	30	83	2
WINTERS	B	H			11	30	193	1
WINTERS	BELLE	J			7	30	12	2
WINTERS	BEATRICE	W				30	57	2
WINTERS	CLASIE	C			4	30	73	1
WINTERS	CLERIE	H			3	30	146	1
WINTERS	CLEUNILA	H			3	30	50	1
WINTERS	COUNCIL	H			3	30	130	1
WINTERS	INFANT	H			3	30	130	1
WINTERS	JOE	B			11	30	143	1
WINTERS	MARY	J			2	30	137	2
WINTERS	NANCY	J			7	30	26	1
WINTERS	OPHELIA	P			7	30	113	2
WINTERS	ROSAL	B			6	30	100	2
WINTERS	SYBIL	B			1	30	236	2
WINTERS	WESLEY	W			9	30	163	1
WINTERS	WILLIE	W			7	30	123	1
WINTS	DELIA	H			11	30	163	2
WISE	CELESTIE	E			11	30	160	2
WISE	CHARLIE	U			7	30	110	2
WISE	FANNIE	M			11	30	33	2
WISE	GUY	B			1	30	61	1
WISE	WILLIE	J			1	30	100	1
WISE	JOHN	N			1	30	48	1
WISE	ALTON	L			2	30	151	1
WISE	LAURA	W			1	30	217	2
WISE	GODFREY	W			1	30	13	2
WISE	JACKIE	J			2	30	373	1
WITE	ALLIE	M			1	30	115	2
WITE	JAMES	M			12	30	202	1
WITE	JOHN	B			3	30	110	1
WITE	MARY	J			2	30	100	2
WITE	WILLIAM	J			2	30	79	1
WITAM	A	J			7	30	90	1
WITAM	A	J			7	30	90	1
WITHERS	ANNIE	B			3	30	56	2
WITHERS	HEPSIE	B			4	30	143	2
WITHERS	JAMES	E			11	30	145	1
WITHERS	MARSHAL	P			1	30	103	2
WITHERS	POOT	E			1	30	13	1
WITHERS	POOT	E			11	30	190	1
WITT	WILLIE	L			2	7	27	2
WITT	JAMES	R			1	30	152	2
WITT	MARY	J			7	30	115	1
WITTING	JAMES	S			1	30	2	1
WITTING	ALVIN	H			14	1	22	1
WIX	BETTIE	J			2	10	170	2
WIX	JAMES	J			1	30	161	1
WILLIAMS	GEORGE	N			2	30	45	1
WILLIS	BELL	H			1	30	178	1
WILLIS	LIZZIE	B			2	30	200	2
WILLIS	MAY	B			1	5	3	2
WILLIS	LEN	B			2	5	80	1
WOLF	BRECHT	H			1	10	173	1
WOLF	GEORGE	H			1	30	130	2
WOLF	FRANCIS	B			1	30	171	1
WOLF	HENRY	J			1	10	137	1
WOLF	HOWARD	C			7	30	137	1

DEATH INDEX

MISSISSIPPI STATE BOARD OF HEALTH
BUREAU OF VITAL STATISTICS

NAME			COUNTY	COLOR	MONTH	YEAR 1900 AND	CERTIFICATE NUMBER	SEX
FAMILY NAME	FIRST GIVEN NAME	INITIALS PARENTS INITIALS						
WOLF	JOHN	G L			4	30	170	1
WOLF	LENORA		3	2	2	30	83	1
WOLF	HENRY		13	2	1	30	26	1
WOLF	MARY	S W	6	1	8	30	44	2
WOLF	MINNIE	E	16	1	10	30	17	1
WOLF	SALVEL	L	3	2	2	30	75	2
WOLF	WALTER		3	2	1	30	62	1
WOLF	BEULAH	B M	3	2	6	30	64	1
WOLF	VERTON	J R	1	3	7	30	66	1
WOLF	VERTON	S	1	3	7	30	66	1
WOMACK	CLOBE		13	3	6	30	66	1
WOMACK	ANN	A	1	2	6	30	99	1
WOMACK	ANNA		1	2	6	30	60	2
WOOD	ANDERSON	O M	6	1	2	30	60	1
WOOD	CARDOLY		2	1	2	30	60	2
WOOD	DAISY	A L	3	3	1	30	59	2
WOOD	ESTELL		7	1	1	30	13	2
WOOD	FANNIE		7	1	3	30	57	1
WOOD	GEORGE	L R	1	1	10	30	74	1
WOOD	IDA	B S	7	1	1	30	17	1
WOOD	INFANT	N E				30	100	1
WOOD	INFANT	H	7	3	2	30	60	1
WOOD	J	C J	2	1	3	30	20	1
WOOD	J MRS	T U	4	1	10	30	34	1
WOOD	JEFF	M J	5	1	10	30	63	2
WOOD	JIMMY	A D	4	1	6	30	18	1
WOOD	JOHN	R D	4	1	1	30	73	1
WOOD	JOE	R H	3	1	9	30	83	1
WOOD	LOLA	L	7	1	9	30	68	2
WOOD	LUCENIE		4	2	1	30	25	2
WOOD	LUCINDY		2	1	1	30	74	2
WOOD	LUCINDA	N S	2	1	1	30	81	2
WOOD	MARTHA	W	3	1	1	30	61	2
WOOD	MARY	S J	3	2	2	30	84	2
WOOD	RBERT	F J	3	3	2	30	85	1
WOOD	WILLIAM	R W	3	1	1	30	23	1
WOOD	WILLIAM	M J	2	1	3	30	4	1
WOOD	WILLIAM	W E	2	1	3	30	6	1
WOOD	WILLIAM	J W	2	1	3	30	6	2
WOOD	ALL		5	1	3	30	33	1
WOOD	A	E L	5	1	1	30	33	1
WOOD	ELISABE		5	2	2	30	33	1
WOOD	INFANT	B F	3	2	1	30	42	1
WOOD	ISAM	J J	3	2	2	30	28	1
WOOD	JEFF	J C	1	3	2	30	23	1
WOOD	JOHN	J C	4	2	2	30	31	1
WOOD	LULA	B J	8	1	10	30	59	1
WOOD	OBIE	J U	1	2	6	30	42	2
WOOD	SOL	J E	3	1	12	30	15	1
WOOD	SUSANA		7	3	6	30	23	1
WOOD	JEFF		1	1	1	30	45	1
WOOD	FORK	H	1	1	1	30	22	2
WOOD	FORK		7	2	2	30	34	1
WOOD	GUS		7	2	2	30	11	1
WOOD	EMMALIN	B P	4	2	4	30	70	2
WOOD	ROSALIN	P P	3	2	4	30	17	2
WOOD	ELVIN	R R	2	3	1	30	13	1
WOOD	INFANT	F F	2	2	1	30	42	1
WOOD	WILLIAM	C B	3	1	5	30	93	1
WOOD	A	J J	1	1	2	30	11	1
WOOD	ALDON	J E	4	2	9	30	30	1
WOOD	AMANDA	J E	4	2	2	30	30	1
WOOD	ANNIE	M J	2	2	7	30	25	1
WOOD	ATHAN	J N	2	2	4	30	77	1
WOOD	BESSIE	A B	1	2	5	30	51	2
WOOD	BETTIE	J A	3	2	1	30	56	1
WOOD	BILLIE		1	2	1	30	1	1
WOOD	CALLIE	N A	7	2	1	30	45	1
WOOD	CASSIE	B G	7	1	1	30	85	2
WOOD	CLASSIE	A J	4	2	2	30	70	2
WOOD	CLIFFOR	L L	4	2	2	30	34	2
WOOD	DELLA		4	2	2	30	93	2
WOOD	ELVIN	A L	6	1	6	30	27	1

DEATH INDEX

MISSISSIPPI STATE BOARD OF HEALTH
BUREAU OF VITAL STATISTICS

NAME		COUNTY	COLOR	MONTH	YEAR 1900 AND...	CERTIFICATE NUMBER	SEX
FAMILY NAME	FIRST GIVEN NAME						
WOODS	ELIZA	R	P	11	30	18665	2
WOODS	ELIC	R	P	11	30	11227	1
WOODS	EVERLINS	48	2	5	30	3033	1
WOODS	FRANCIS	48	2	5	30	3189	1
WOODS	GEORGE	41	1	12	30	23122	1
WOODS	HATTIE	41	2	2	30	2343	2
WOODS	HATTIE	25	2	6	30	21313	2
WOODS	INFANT	55	2	12	30	11590	2
WOODS	INFANT	67	1	4	30	6132	1
WOODS	INFANT	70	1	9	30	16552	1
WOODS	INFANT	70	1	1	30	1879	1
WOODS	J	7	1	7	30	12057	1
WOODS	J	7	1	7	30	16891	1
WOODS	J	4	1	11	30	3252	1
WOODS	JIM	25	1	1	30	19030	1
WOODS	JOSEPH	10	1	4	30	22514	1
WOODS	JOSEPH	73	2	5	30	3563	1
WOODS	KATHELI	2	2	1	30	990	2
WOODS	KATHERI	36	1	3	30	4280	2
WOODS	LEATHER	3	2	3	30	1233	2
WOODS	LEONA	6	2	6	30	11622	2
WOODS	LEL	1	2	6	30	10665	2
WOODS	LENDRA	1	2	12	30	2037	2
WOODS	LILLIE	73	2	4	30	7735	2
WOODS	LIDDIE	1	2	6	30	13623	2
WOODS	LOUISE	1	2	2	30	2174	2
WOODS	LOUISE	67	2	3	30	5617	2
WOODS	LUCILE	55	2	6	30	14830	2
WOODS	MARY	23	2	5	30	10559	2
WOODS	MARY	57	2	5	30	690	2
WOODS	MARY	75	2	7	30	13191	2
WOODS	MARTHA	68	1	6	30	13484	2
WOODS	MARTHA	61	1	2	30	16550	2
WOODS	ODSEL	48	1	2	30	3537	2
WOODS	PAULINE	75	2	7	30	25404	2
WOODS	PHILIP	42	2	7	30	13557	2
WOODS	ROBERT	42	2	1	30	1108	1
WOODS	ROSA	2	2	12	30	2633	2
WOODS	SARAH	76	2	6	30	24135	2
WOODS	SARAH	59	1	11	30	19672	2
WOODS	THELMA	42	1	6	30	10223	2
WOODS	WALTER	23	2	9	30	15859	2
WOODS	WILL	21	2	1	30	22562	2
WOODS	WILL	79	1	4	30	7669	1
WOODS	WILL	63	2	4	30	7282	1
WOODS	WILL	67	2	1	30	17763	1
WOODS	IDE	3	2	7	30	22189	1
WOODS	SUN	23	3	6	30	12413	1
WOODS	SUN	3	3	6	30	22140	1
WOODS	SUN	3	3	6	30	22141	1
WOODS	SUN	3	3	6	30	15966	1
WOODS	SUN	67	2	5	30	3347	1
WOODS	WARD	18	1	6	30	11182	1
WOODS	WARD	34	2	9	30	15395	1
WOODS	WARD	77	2	10	30	13699	1
WOODS	WARD	34	1	11	30	22670	1
WOODS	WARD	66	2	4	30	7513	1
WOODS	WARD	75	2	7	30	13000	1
WOODS	WARD	66	2	4	30	7515	2
WOODS	WARD	13	2	3	30	4306	2
WOODS	WARD	13	2	3	30	18882	2
WOODS	WARD	13	2	3	30	15493	2
WOODS	WARD	13	2	3	30	17731	2
WOODS	WARD	43	1	10	30	26120	1
WOODS	WARD	41	1	12	30	16667	1
WOODS	WARD	64	1	5	30	7360	1
WOODS	WARD	74	1	12	30	21720	1
WOODS	WARD	33	1	7	30	12635	1

DEATH INDEX

MISSISSIPPI STATE BOARD OF HEALTH
BUREAU OF VITAL STATISTICS

REGISTERED VITAL RECORDS OFFICE

SEE INDEX PAGE TWO

NAME		SEX	AGE	COUNTY	COLOR	MONTH	YEAR 1900 AND...	CERTIFICATE NUMBER
FAMILY NAME	FIRST GIVEN NAME							
W	WOUTEN							6762
W	WOUTEN							11504
W	WOUTEN							18217
W	WOUTEN							12415
W	WOUTEN							22115
W	WOUTEN							39393
W	WOUTEN							68323
W	WOUTEN							76307
W	WOUTEN							76614
W	WOUTEN							20062
W	WOUTEN							11111
W	WOUTEN							4376
W	WOUTEN							7645
W	WORFORD							18645
W	WORK							30077
W	WORKER							18212
W	WORKSON							13211
W	WORLEY							3057
W	WORLEY							13211
W	WORLEY							5825
W	WORMLEY							7713
W	WORMLEY							7280
W	WORRELL							2232
W	WORRELL							1011
W	WORRELL							1651
W	WORSHAM							3671
W	WORSHIP							16000
W	WORTHAM							170
W	WORTHAM							340
W	WORTHAM							15013
W	WORTHAM							20986
W	WORTHAM							24172
W	WORTHAM							8634
W	WORTMAN							20123
W	WORTMAN							8634
W	WOULARD							18793
W	WRAY							9656
W	WRAY							15913
W	WRAY							1311
W	WRAY							474
W	WRAY							16643
W	WREN							23381
W	WREN							20162
W	WREN							3778
W	WREN							21660
W	WRENN							133
W	WRIGHT							7023
W	WRIGHT							13227
W	WRIGHT							4371
W	WRIGHT							4373
W	WRIGHT							153
W	WRIGHT							23393
W	WRIGHT							24155
W	WRIGHT							17673
W	WRIGHT							7320
W	WRIGHT							622
W	WRIGHT							1231
W	WRIGHT							1802
W	WRIGHT							15724
W	WRIGHT							16253
W	WRIGHT							16090
W	WRIGHT							13275
W	WRIGHT							22040
W	WRIGHT							19086
W	WRIGHT							3029
W	WRIGHT							10013
W	WRIGHT							13793
W	WRIGHT							23941
W	WRIGHT							21097
W	WRIGHT							5398
W	WRIGHT							20051
W	WRIGHT							14270
W	WRIGHT							17228
W	WRIGHT							11103

DEATH INDEX

MISSISSIPPI STATE BOARD OF HEALTH
BUREAU OF VITAL STATISTICS

UNOFFICIAL COPY - NOT FOR RECORDS

PH. 10-28-1918

NAME		COUNTY	COLOR	MONTH	YEAR 1900 AND...	CERTIFICATE NUMBER
FAMILY NAME	FIRST GIVEN NAME					
WRIGHT	JESSE	68	W	1	1900	730
WRIGHT	JOE	68	W	1	1900	731
WRIGHT	JOSEPH	68	W	1	1900	732
WRIGHT	JOHN	68	W	1	1900	733
WRIGHT	JOSEPH	68	W	7	1900	13616
WRIGHT	JOHN	68	W	1	1900	737
WRIGHT	JOHNE	68	W	5	1900	652
WRIGHT	JULIA	68	W	3	1900	334
WRIGHT	L	68	W	3	1900	23177
WRIGHT	L	68	W	3	1900	193
WRIGHT	LILLIE	68	W	4	1900	720
WRIGHT	LOTTIE	68	W	4	1900	722
WRIGHT	LOU	68	W	1	1900	137
WRIGHT	LOTTIE	68	W	1	1900	71
WRIGHT	LULA	68	W	1	1900	21833
WRIGHT	LUCY	68	W	3	1900	156
WRIGHT	LULA	68	W	3	1900	140
WRIGHT	LUCINDA	68	W	3	1900	21
WRIGHT	MALICSA	68	W	3	1900	10
WRIGHT	MARY	68	W	3	1900	6714
WRIGHT	MAGNOLIA	68	W	1	1900	170
WRIGHT	MARGARET	68	W	1	1900	177
WRIGHT	MATTIE	68	W	3	1900	145
WRIGHT	MOLLIE	68	W	3	1900	70
WRIGHT	NATHALIE	68	W	3	1900	45
WRIGHT	GRIE	68	W	3	1900	30
WRIGHT	PERCY	68	W	3	1900	30
WRIGHT	PRINCE	68	W	3	1900	28
WRIGHT	RACHEL	68	W	3	1900	5
WRIGHT	RALPH	68	W	1	1900	12
WRIGHT	RALPH	68	W	1	1900	12
WRIGHT	RETHA	68	W	3	1900	23
WRIGHT	ROBERT	68	W	1	1900	17
WRIGHT	SARAH	68	W	3	1900	671
WRIGHT	SALLIE	68	W	3	1900	11
WRIGHT	SHLLEY	68	W	1	1900	22
WRIGHT	SILL	68	W	3	1900	5
WRIGHT	TELLA	68	W	3	1900	54
WRIGHT	TILLIEN	68	W	3	1900	21
WRIGHT	TOMMIE	68	W	2	1900	14
WRIGHT	UDON	68	W	3	1900	13
WRIGHT	WALTER	68	W	1	1900	11
WRIGHT	WILLIE	68	W	4	1900	7
WRIGHT	WILLIE	68	W	3	1900	17
WRIGHT	WILLIE	68	W	3	1900	14
WRIGHT	WILLMA	68	W	3	1900	4
WRIGHT	WILL	68	W	3	1900	77
WYATT	EFFIE	68	W	5	1900	351
WYATT	WALTER	68	W	1	1900	1
WYATT	DORA	68	W	1	1900	20
WYLLIE	MARILLAC	68	W	1	1900	3
WYLLIE	PERRY	68	W	1	1900	22
WYNN	CLARA	68	W	6	1900	16
WYNN	JAISSIE	68	W	3	1900	37
WYSE	SILAS	68	W	4	1900	9
WYSIE	LILLIE	68	W	1	1900	13

DEATH INDEX

MISSISSIPPI STATE BOARD OF HEALTH
BUREAU OF VITAL STATISTICS

MISSISSIPPI STATE BOARD OF HEALTH

MISSISSIPPI STATE BOARD OF HEALTH

NAME			COUNTY	COLOR	BIRTH	YEAR 1900 AND	CERTIFICATE NUMBER
FAMILY NAME	FIRST GIVEN NAME	INITIALS					
ACARENA	JESSIE	J	27	6	11	30	15113
EITUVEL	EMILE	E	24	1	12	30	20643
ERKOWSKY	CHARLES	E A	1	1	10	30	16373
IGEL	LILLIANE	E W C	37	1	10	30	17374
ZIMMERMAN	WILLIAM	J	23	1	5	30	8837