

# START

microfilmed by DIVISION OF RECORDS MANAGEMENT  
Department of Archives and History  
929 High Street  
Jackson, MS 39202

# 1925

140	LAKE	MULLY	P 44 2	19309
141	CLARK	MAHAN LL	72 2	9832
142	LARK	MC HA	38 2	16268
143	LEFK	PAF SH	75 2	17584
144	LEFK	PLS	8 49 1	74 1
145	LEFK	PRES S A	47 0	11 10
146	LEFK	LEWRT	24 4	1693
147	LEFK	HUSA	44 2	1812
148	LEFK	F	1 1	12
149	LEFK	F	2	46 11
150	LEFK	F	2	4256
151	LEFK	JARA	10 1	1 253
152	LEFK	F	2	107
153	LEFK	F	1	26 72
154	LEFK	F	1	143
155	LEFK	F	1	433
156	LEFK	W L AM	8 1	12 53
157	LEFK	F	1	10
158	LEFK	F	4	1 59
159	LEFK	F	1	510
160	LEFK	F	1	410
161	LEFK	F	4 2	1312
162	LEFK	F	1	10
163	LEFK	S L L	1 1	12 6
164	LEFK	F	1	109
165	LEFK	S L S	1 2	1 49
166	LEFK	F	2	926
167	LEFK	F	7 5	115 8
168	LEFK	F	2 4	4 73
169	LEFK	TILLB	26 2	639
170	LEFK	F	1	1
171	LEFK	F	1	661
172	LEFK	F	1	1
173	LEFK	F	1	17 7
174	LEFK	F	1	1063
175	LEFK	F	1	124
176	LEFK	F	1	2705
177	LEFK	F	1	15
178	LEFK	F	1	1854
179	LEFK	F	1	4 33
180	LEFK	F	12 2	0703
181	LEFK	F	1	130
182	LEFK	F	1	574
183	LEFK	F	2	1509
184	LEFK	F	1	96
185	LEFK	F	1	1 57
186	LEFK	F	2	22 1
187	LEFK	F	1	151
188	LEFK	F	1	109
189	LEFK	F	1	1 37
190	LEFK	F	1	10
191	LEFK	F	1	115 2
192	LEFK	F	10 4	2576
193	LEFK	F	1	124
194	LEFK	F	1	1
195	LEFK	F	1	337
196	LEFK	F	1 2 11 1	17 166
197	LEFK	F	14 1	4153
198	LEFK	F	8	49
199	LEFK	F	1	2 7
200	LEFK	F	1	1 51
201	LEFK	F	1	15
202	LEFK	F	1	11
203	LEFK	F	1 1	1 419
204	LEFK	F	44 2	14152
205	LEFK	F	1	10
206	LEFK	F	1	23 1
207	LEFK	F	1	1
208	LEFK	F	1	10 31
209	LEFK	F	12 0	47 8
210	LEFK	F	1	118
211	LEFK	F	1	443
212	LEFK	F	1	1
213	LEFK	F	1	20296
214	LEFK	F	1 2	114
215	LEFK	F	14 2	184

216	LEFK	F	1	57 1	1 1
217	LEFK	F	1	1 4	1 4
218	LEFK	F	1	1 1	1 1
219	LEFK	F	1	1 1	1 1
220	LEFK	F	1	1 1	1 1
221	LEFK	F	1	1 1	1 1
222	LEFK	F	1	1 1	1 1
223	LEFK	F	1	1 1	1 1
224	LEFK	F	1	1 1	1 1
225	LEFK	F	1	1 1	1 1
226	LEFK	F	1	1 1	1 1
227	LEFK	F	1	1 1	1 1
228	LEFK	F	1	1 1	1 1
229	LEFK	F	1	1 1	1 1
230	LEFK	F	1	1 1	1 1
231	LEFK	F	1	1 1	1 1
232	LEFK	F	1	1 1	1 1
233	LEFK	F	1	1 1	1 1
234	LEFK	F	1	1 1	1 1
235	LEFK	F	1	1 1	1 1
236	LEFK	F	1	1 1	1 1
237	LEFK	F	1	1 1	1 1
238	LEFK	F	1	1 1	1 1
239	LEFK	F	1	1 1	1 1
240	LEFK	F	1	1 1	1 1
241	LEFK	F	1	1 1	1 1
242	LEFK	F	1	1 1	1 1
243	LEFK	F	1	1 1	1 1
244	LEFK	F	1	1 1	1 1
245	LEFK	F	1	1 1	1 1
246	LEFK	F	1	1 1	1 1
247	LEFK	F	1	1 1	1 1
248	LEFK	F	1	1 1	1 1
249	LEFK	F	1	1 1	1 1
250	LEFK	F	1	1 1	1 1
251	LEFK	F	1	1 1	1 1
252	LEFK	F	1	1 1	1 1
253	LEFK	F	1	1 1	1 1
254	LEFK	F	1	1 1	1 1
255	LEFK	F	1	1 1	1 1
256	LEFK	F	1	1 1	1 1
257	LEFK	F	1	1 1	1 1
258	LEFK	F	1	1 1	1 1
259	LEFK	F	1	1 1	1 1
260	LEFK	F	1	1 1	1 1
261	LEFK	F	1	1 1	1 1
262	LEFK	F	1	1 1	1 1
263	LEFK	F	1	1 1	1 1
264	LEFK	F	1	1 1	1 1
265	LEFK	F	1	1 1	1 1
266	LEFK	F	1	1 1	1 1
267	LEFK	F	1	1 1	1 1
268	LEFK	F	1	1 1	1 1
269	LEFK	F	1	1 1	1 1
270	LEFK	F	1	1 1	1 1
271	LEFK	F	1	1 1	1 1
272	LEFK	F	1	1 1	1 1
273	LEFK	F	1	1 1	1 1
274	LEFK	F	1	1 1	1 1
275	LEFK	F	1	1 1	1 1
276	LEFK	F	1	1 1	1 1
277	LEFK	F	1	1 1	1 1
278	LEFK	F	1	1 1	1 1
279	LEFK	F	1	1 1	1 1
280	LEFK	F	1	1 1	1 1
281	LEFK	F	1	1 1	1 1
282	LEFK	F	1	1 1	1 1
283	LEFK	F	1	1 1	1 1
284	LEFK	F	1	1 1	1 1
285	LEFK	F	1	1 1	1 1
286	LEFK	F	1	1 1	1 1
287	LEFK	F	1	1 1	1 1
288	LEFK	F	1	1 1	1 1
289	LEFK	F	1	1 1	1 1
290	LEFK	F	1	1 1	1 1
291	LEFK	F	1	1 1	1 1
292	LEFK	F	1	1 1	1 1
293	LEFK	F	1	1 1	1 1
294	LEFK	F	1	1 1	1 1
295	LEFK	F	1	1 1	1 1
296	LEFK	F	1	1 1	1 1
297	LEFK	F	1	1 1	1 1
298	LEFK	F	1	1 1	1 1
299	LEFK	F	1	1 1	1 1
300	LEFK	F	1	1 1	1 1

# 1925

31 HENDERSON	STILLA	J 53 1	1145
32 HENDERSON	UNNAMED	J 62 2	8435
33 HUNTER	UNNAMED	J 27 2	13052
34 HENDERSON	UNNAMED	J 45 1	19322
35 HENDERSON	ADA	75 2	9943
36 HENDERSON	ALBERT	75 4	13831
37 HENDERSON	ALFRED	F 25 2	18955
38 HENDERSON	ANN	81 2	21735
39 HUNTER	ANNA	14 2	12734
40 HENDERSON	ICEN	09 2	18356
41 HUNTER	CEALES	F 75 2	1496
42 HUNTER	CLAIRCY	1 45 2	24769
43 HUNTER	DAN	17 2	331
44 HUNTER	LAPHNY	76 4	7949
45 HUNTER	DAVID	K 10 1	18737
46 HUNTER	ELIE	44 4	5074
47 HUNTER	ERNEST	E 3 52 1	17297
48 HENDRICK	ESTHER	M C 69 2	17537
49 HENDERSON	HELENA	56 1	24800
50 HUNTER	GEORGE	JR 0 68 2	9753
51 HUNTER	GREEN	55 2	22356
52 HENDERSON	JAMES	A 46 1	20038
53 HUNTER	JAMES	J 27 2	29427
54 HENDERSON	JAMIE	88 2	18001
55 HENDERSON	JAMIE	27 2	3150
56 HENDERSON	JESSIE	C 22 1	41
57 HUNTER	JIM	6 2	132
58 HUNTER	JOANNA	14 4	13991
59 HUNTER	JOC	A 14 2	1744
60 HUNTER	JOHN	27 2	1035
61 HUNTER	JOHN	L 23 1	14851
62 HUNTER	JOHN	P 32 1	1723
63 HENDERSON	JOSEPHINE	84 2	1645
64 HUNTER	LEO	6 1	1102
65 HUNTER	LIZZIE	17 2	14284
66 HUNTER	LIZZIE	4	4332
67 HENDERSON	LIZZIE	1 35 1	21449
68 HUNTER	LIZZY	2 2	12473
69 HUNTER	LILA	01 2	22119
70 HENDERSON	MAG	68 4	9764
71 HUNTER	MARY	3 4	152
72 HENDERSON	MARY	6 2	1567
73 HUNTER	MARY	48 2	3122
74 HUNTER	MARY	L 23 1	1793
75 HUNTER	MARY	4 2	117
76 HENDERSON	MOLLIE	75 2	11737
77 HENDERSON	MARRIE	43 4	4818
78 HUNTER	MARY	3 1	712
79 HENDERSON	NATHAN	N 49 2	934
80 HENDERSON	NOVELLA	B 65 1	14092
81 HUNTER	ONEAL	A 67 2	10376
82 HENDERSON	ORR	16 2	4338
83 HENDERSON	PAULIE	L 18 1	10747
84 HENDERSON	PAULINA	N 14 2	12050
85 HUNTER	PAUL	25 4	8992
86 HUNTER	ROBERT	35 2	13122
87 HUNTER	ROBERT	J 54 2	21313
88 HUNTER	ROBERT	F 38 4	13501
89 HUNTER	ROBERT	42 2	1801
90 HENDERSON	ROBERT	14 2	1603
91 HENDERSON	ROBERT	N 09 1	14624
92 HENDERSON	SAM	76 2	24974
93 HENDERSON	SAM	13 1	16240
94 HENDERSON	SAMUEL	71 2	4577
95 HUNTER	SEHOMA	0 06 2	20009
96 HENDERSON	SHARLOT	5 24 2	2352
97 HUNTER	STON	06 2	16469
98 HENDERSON	STEVE	17 4	12776
99 HENDERSON	SUSAN	A 46 1	13336
100 HUNTER	TOM	29 2	61374
101 HUNTER	TOMIE	JR L 1	17538
102 HUNTER	TOMIE	19 2	24905
103 HUNTER	TOMIE	H 36 1	11138
104 HENDERSON	WALTER	T 67 1	1334
105 HENDERSON	WALTER	T 71 1	17799
106 HENDERSON	WEST	45 2	13297
107 HENDERSON	WILLIAM	06 7	18327

536 HENDERSON	WILLIAM	82 4	8060
537 HENDERSON	WILLIAM	18 2	1114
538 HENDERSON	WILLIAM	0 77 1	10111
539 HENDERSON	WILLIAM	0 22 2	1865
540 HENDERSON	WILLIAM	H 26 2	13027
541 HENDERSON	WILLIAM	65 1	19604
542 HENDERSON	WILLIAM	J 46 4	5207
543 HENDERSON	WILLIAM	J 75 2	11808
544 HENDERSON	WILLIAM	1 1	117
545 HENDERSON	WILLIAM	27 2	1177
546 HENDERSON	WILLIAM	A 42 1	12453
547 HENDERSON	WILLIAM	V 3 3	495
548 HENDERSON	WILLIAM	V 15 4	718
549 HENDERSON	WILLIAM	1 1	117
550 HENDERSON	WILLIAM	06 2	10497
551 HENDERSON	WILLIAM	J 62 1	19171
552 HENDERSON	WILLIAM	T 62 1	12117
553 HENDERSON	WILLIAM	4 2	7 59
554 HENDERSON	WILLIAM	D 70 1	11866
555 HENDERSON	WILLIAM	V 70 1	13914
556 HENDERSON	WILLIAM	77 2	913
557 HENDERSON	WILLIAM	M 68 4	3955
558 HENDERSON	WILLIAM	0 50 1	1039
559 HENDERSON	WILLIAM	A 48 1	15461
560 HENDERSON	WILLIAM	13 1	20522
561 HENDERSON	WILLIAM	13 1	3764
562 HENDERSON	WILLIAM	1 1	117
563 HENDERSON	WILLIAM	21 2	675
564 HENDERSON	WILLIAM	2 2	866
565 HENDERSON	WILLIAM	53 2	14385
566 HENDERSON	WILLIAM	4 44 4	1542
567 HENDERSON	WILLIAM	6 6 4	15757
568 HENDERSON	WILLIAM	16 4	1546
569 HENDERSON	WILLIAM	11 2	117
570 HENDERSON	WILLIAM	11 2	117
571 HENDERSON	WILLIAM	11 2	117
572 HENDERSON	WILLIAM	11 2	117
573 HENDERSON	WILLIAM	11 2	117
574 HENDERSON	WILLIAM	11 2	117
575 HENDERSON	WILLIAM	11 2	117
576 HENDERSON	WILLIAM	11 2	117
577 HENDERSON	WILLIAM	11 2	117
578 HENDERSON	WILLIAM	11 2	117
579 HENDERSON	WILLIAM	11 2	117
580 HENDERSON	WILLIAM	11 2	117

# 1925

FREEDMAN	M	59	1	5039
FRIDMAN	F	76	2	71461
H	L	01	1	18451
HADLEY	F	11	2	20494
		1	1	
JEFF	A	64	1	11445
JIM	M	04	2	8344
				450
JONES	M	12	2	13714
JOSIE	F	05	1	18109
LET A	A	04	2	13147
				114
LOVE	M	14	2	6596
				40
				8105
MADON	F	05	1	14239
				194
MARTEL	F	43	4	6704
TELE	F	04	2	7648
				47
RAISON	F	2	2	3803
Y	F	5	2	3030
YBEC	F	1	1	12493
Z	F	1	1	11247
				17
				10
				14
				14
ANDERSON	A	02	1	13116
				62
				245
				1307
				238
AT	F	01	1	17104
				109
				16
				22
A. N.	F	7	2	10362
				895
				1293
				677
				172
				1055
JOHN LINL	F	43	2	5112
JARIE	F	47	2	9421
JOHN	L	35	2	1791
				1346
				1414
				72
L	F	01	1	1702
LEENA	F	13	1	14681
LILLA	B	L 55	1	13461
M. L.	F	54	2	12334
EMVA	F	38	2	13173
				1055
				105
ELL	F	6	4	1050
ELL	F	74	2	10836
E	F	13	1	10836
				1037
HAL	F	54	2	13442
HE. PY	F	12	4	4204
IRENE	F	12	2	15018
J	F	64	2	15650
JAKL	F	7	1	1055
				1055
JES. IE	M	6	2	17550
JES.	M	49	2	17550
JES.	M	18	2	11674
JOHN	F	76	4	1534
JOHN	F	36	4	745
JOHN	F	76	2	1332

374 MITCHELL	JOHN	A	07	1	7063
374 MITCHELL	JIM	F	78	1	5910
374 MITCHELL	JOSEPH	E	76	1	1910
374 MITCHELL	JOSIE	F	60	2	16379
374 MITCHELL	LAUREN	F	43	1	21115
374 MITCHELL	LE. LY	A	45	4	537
374 MITCHELL	LE. LY	M	75	2	17626
374 MITCHELL	LIZA	F	08	1	21505
374 MITCHELL	LIZ	E	55	1	410
374 MITCHELL	LIZ	F	44	1	8069
374 MITCHELL	LIZ	F	67	2	16116
374 MITCHELL	LIZ	F	53	2	21301
374 MITCHELL	LIZ	M	46	2	20188
374 MITCHELL	LIZ	F	06	2	96
374 MITCHELL	LIZ	F	4	2	23735
374 MITCHELL	LIZ	F	18	2	20615
374 MITCHELL	LIZ	A	55	1	21339
374 MITCHELL	LIZ	F	76	1	3535
374 MITCHELL	LIZ	F	01	2	469
374 MITCHELL	LIZ	T	05	2	1500
374 MITCHELL	LIZ	F	18	1	151
374 MITCHELL	LIZ	F	04	1	4508
374 MITCHELL	LIZ	F	02	4	1641
374 MITCHELL	LIZ	F	42	4	2364
374 MITCHELL	LIZ	F	14	4	748
374 MITCHELL	LIZ	L	76	2	12530
374 MITCHELL	LIZ	F	34	2	11989
374 MITCHELL	LIZ	F	41	1	3786
374 MITCHELL	LIZ	F	01	2	1602
374 MITCHELL	LIZ	F	75	4	596
374 MITCHELL	LIZ	F	5	1	421
374 MITCHELL	MAVADAN	F	54	2	13445
374 MITCHELL	MAVADAN	M	02	2	19905
374 MITCHELL	MAVADAN	F	37	1	4660
374 MITCHELL	MAVADAN	A	26	2	627
374 MITCHELL	MAVADAN	F	60	1	1499
374 MITCHELL	MAVADAN	F	46	2	251
374 MITCHELL	MAVADAN	F	30	1	19141
374 MITCHELL	MAVADAN	F	4	1	6549
374 MITCHELL	MAVADAN	F	4	1	30
374 MITCHELL	MAVADAN	F	4	2	4355
374 MITCHELL	MAVADAN	F	2	1	242
374 MITCHELL	MAVADAN	F	06	2	14374
374 MITCHELL	MAVADAN	F	4	2	119
374 MITCHELL	MAVADAN	F	4	2	451
374 MITCHELL	MAVADAN	F	4	2	10
374 MITCHELL	MAVADAN	F	12	2	737
374 MITCHELL	MAVADAN	F	4	2	6474
374 MITCHELL	MAVADAN	F	2	1	6089
374 MITCHELL	MAVADAN	F	13	2	133
374 MITCHELL	MAVADAN	A	1	2	12445
374 MITCHELL	MAVADAN	F	15	1	704
374 MITCHELL	MAVADAN	F	04	1	102
374 MITCHELL	MAVADAN	F	01	1	1736
374 MITCHELL	MAVADAN	A	27	2	15047
374 MITCHELL	MAVADAN	F	4	1	67
374 MITCHELL	MAVADAN	F	4	2	7559
374 MITCHELL	MAVADAN	B	40	2	14142
374 MITCHELL	MAVADAN	F	43	2	5085
374 MITCHELL	MAVADAN	J	0	4	15603
374 MITCHELL	MAVADAN	F	15	1	100
374 MITCHELL	MAVADAN	F	75	1	13121
374 MITCHELL	MAVADAN	F	75	1	12228
374 MITCHELL	MAVADAN	F	0	1	4146
374 MITCHELL	MAVADAN	F	4	2	2022
374 MITCHELL	MAVADAN	F	01	1	14212
374 MITCHELL	MAVADAN	F	06	2	14498
374 MITCHELL	MAVADAN	F	4	2	2084
374 MITCHELL	MAVADAN	F	47	2	18802
374 MITCHELL	MAVADAN	F	1	2	105
374 MITCHELL	MAVADAN	F	0	1	2347
374 MITCHELL	MAVADAN	F	04	1	3158
374 MITCHELL	MAVADAN	F	41	1	5026
374 MITCHELL	MAVADAN	D	10	1	14261
374 MITCHELL	MAVADAN	F	09	4	12641
374 MITCHELL	MAVADAN	F	64	2	13562
374 MITCHELL	MAVADAN	F	44	2	1213

# 1925

300 MOGS	SAMUEL	E 25 2	14916
300 JARS	T. E. B.	A 33 2	23227
300 JARS	T. E. B.	A 1 7	32397
300 KES	ALVIN	06 2	14565
300 KES	IAN L.	13 2	18634
300 SYKES	BELL	27 2	10307
300 SYKES	BONIA	53 1	13425
300 SYKES	CHARLE	33 1	7113
300 SYKES	C. LLEN	40 1	21227
300 SYKES	EDWIN	06 2	6595
300 SYKES	FRANK	14 2	20542
300 SYKES	H. V. H.	40 2	15449
300 SYKES	H. V. H.	2 2	6794
300 SYKES	H. V. H.	53 1	1062
300 SYKES	AMOS	15 1	21016
300 SYKES	JANIE	F 46 2	9476
300 SYKES	JANIE	14 2	8271
300 SYKES	JANIE	80 2	19861
300 SYKES	JANIE	D 73 2	24054
300 SYKES	JANIE	45 2	21508
300 SYKES	A. PA.	48 2	13347
300 SYKES	L. TA.	15 1	302
300 SYKES	L. TA.	D 6 1	12379
300 SYKES	LOU	49 2	10106
300 SYKES	LOU	4 1	7442
300 SYKES	LOU	14 2	3766
300 SYKES	M. S.	9 2	12617
300 SYKES	M. S.	68 2	14424
300 SYKES	M. S.	13 2	1002
300 SYKES	M. S.	35 2	9928
300 SYKES	M. S.	44 2	21125
300 SYKES	M. S.	48 2	15464
300 SYKES	M. S.	49 2	7460
300 SYKES	M. S.	80 2	902
300 SYKES	M. S.	E 61 1	8109
300 SYKES	M. S.	10 2	20575
300 SYKES	M. S.	12 1	16049
300 SYKES	M. S.	12 1	1636
300 SYKES	M. S.	14 2	2170
300 SYKES	M. S.	14 2	1865
300 SYKES	M. S.	25 4	2504
300 SYKES	M. S.	30 1	21271
300 SYKES	M. S.	35 1	7246
300 SYKES	M. S.	L 2 2	14655
300 SYKES	M. S.	7 1	4773
300 SYKES	M. S.	10 1	6049
300 SYKES	M. S.	10 1	4031
300 SYKES	M. S.	10 1	2250
300 SYKES	M. S.	10 2	2148
300 SYKES	M. S.	10 2	22151
300 SYKES	M. S.	10 2	4102
300 SYKES	M. S.	25 1	12944
300 SYKES	M. S.	36 2	16479
300 SYKES	M. S.	38 1	6124
300 SYKES	M. S.	P 24 1	4358
300 SYKES	M. S.	49 1	9444
300 SYKES	M. S.	49 2	13729
300 SYKES	M. S.	00 1	12601
300 SYKES	M. S.	02 1	40
300 SYKES	M. S.	J 16 1	16381
300 SYKES	M. S.	J 16 1	1888
300 SYKES	M. S.	J 16 1	22706
300 SYKES	M. S.	1 24 1	18802
300 SYKES	M. S.	24 1	20719
300 SYKES	M. S.	24 2	14102
300 SYKES	M. S.	30 1	2548
300 SYKES	M. S.	J 4 1	8147
300 SYKES	M. S.	40 1	4307
300 SYKES	M. S.	74 2	2933
300 SYKES	M. S.	76 1	2633
300 SYKES	M. S.	16 1	1123
300 SYKES	M. S.	24 1	9394
300 SYKES	M. S.	24 1	10036
300 SYKES	M. S.	74 2	8051
300 SYKES	M. S.	75 2	9907
300 SYKES	M. S.	L 10 1	1927
300 SYKES	M. S.	76 2	4508
300 SYKES	M. S.	W 25 4	16659
300 SYKES	M. S.	4 1	4055
300 SYKES	M. S.	4 1	12709
300 SYKES	M. S.	03 2	16448

465 SOJOURNER	ELIZA	79 2	21984
300 SOUTH	UNNAMED	A 71 1	11715
300 SOUTH	UNNAMED	L 79 2	17770
300 SCOTT	UNNAMED	L 78 1	17701
300 SCOTT	A	F 34 1	14334
300 SCOTT	BRAHAM	61 2	21407
300 SCOTT	ALEX	52 2	6128
300 SCOTT	ALEX	52 2	21779
300 SCOTT	ALEX	A 76 4	1523
300 SCOTT	TNA	51 2	7493
300 SCOTT	ALEX	65 1	5192
300 SCOTT	CATH. NC.	A 16 1	4442
300 SCOTT	DAISY	01 2	14462
300 SCOTT	DAVID	M 72 2	16120
300 SCOTT	DAVID	L 73 1	24059
300 SCOTT	DAVID	L 73 1	9055
300 SCOTT	ERNEST	01 2	18437
300 SCOTT	ERNEST	F 11 2	22107
300 SCOTT	EVERETT	E 67 2	12385
300 SCOTT	FRANK	26 2	10976
300 SCOTT	FRANK	M 68 2	3715
300 SCOTT	FRANK	S 2	19440
300 SCOTT	FRANK	76 2	19631
300 SCOTT	GLENNA	67 2	11624
300 SCOTT	GLENNA	G 66 2	8234
300 SCOTT	GLENNA	1 2	4242
300 SCOTT	GLENNA	06 2	2216
300 SCOTT	GLENNA	24 2	20699
300 SCOTT	GLENNA	06 2	20144
300 SCOTT	GLENNA	2 2	1231
300 SCOTT	GLENNA	66 2	11582
300 SCOTT	GLENNA	14 2	22015
300 SCOTT	GLENNA	14 2	16670
300 SCOTT	GLENNA	75 2	13795
300 SCOTT	GLENNA	79 2	11682
300 SCOTT	GLENNA	01 2	117
300 SCOTT	GLENNA	01 2	18453
300 SCOTT	GLENNA	09 1	22610
300 SCOTT	GLENNA	25 2	2 818
300 SCOTT	GLENNA	13 2	346
300 SCOTT	GLENNA	14 2	2172
300 SCOTT	GLENNA	17 2	961
300 SCOTT	GLENNA	E 60 4	13533
300 SCOTT	GLENNA	14 2	2177
300 SCOTT	GLENNA	14 2	4350
300 SCOTT	GLENNA	15 2	6093
300 SCOTT	GLENNA	75 2	7910
300 SCOTT	GLENNA	73 1	5775
300 SCOTT	GLENNA	35 2	16939
300 SCOTT	GLENNA	24 2	24110
300 SCOTT	GLENNA	24 2	20255
300 SCOTT	GLENNA	24 2	1111
300 SCOTT	GLENNA	27 2	13246
300 SCOTT	GLENNA	28 2	651
300 SCOTT	GLENNA	P 76 2	9985
300 SCOTT	GLENNA	25 2	3760
300 SCOTT	GLENNA	A 73 2	7849
300 SCOTT	GLENNA	A 01 2	28
300 SCOTT	GLENNA	3 2	24852
300 SCOTT	GLENNA	3 2	3123
300 SCOTT	GLENNA	3 2	3030
300 SCOTT	GLENNA	V 14 1	4874
300 SCOTT	GLENNA	V 15 1	21450
300 SCOTT	GLENNA	5 67 4	2746
300 SCOTT	GLENNA	65 1	8188
300 SCOTT	GLENNA	6 2	24674
300 SCOTT	GLENNA	75 2	17631
300 SCOTT	GLENNA	T 72 4	11735
300 SCOTT	GLENNA	76 2	2495
300 SCOTT	GLENNA	M 8 54 2	12109
300 SCOTT	GLENNA	A 37 1	3166
300 SCOTT	GLENNA	68 2	3985
300 SCOTT	GLENNA	06 2	4176
300 SCOTT	GLENNA	L 02 1	6416
300 SCOTT	GLENNA	M 11 1	20491
300 SCOTT	GLENNA	F 01 4	45592
300 SCOTT	GLENNA	17 2	6221
300 SCOTT	GLENNA	D 10 1	5484
300 SCOTT	GLENNA	11 2	4357
300 SCOTT	GLENNA	M 01 2	20128
300 SCOTT	GLENNA	F 6 2	8449
300 SCOTT	GLENNA	A 41 1	23415

# 1925

320 WATKIN	MARIE	17 2	40596
320 WATKIN	EDNA	72 2	10712
320 WATKIN	JACK	08 2	12599
320 WATKIN	JACK	24 2	14884
320 WATKIN	JACK	42 2	13230
320 WATKIN	JOHN	02 2	1485
320 WATKIN	JOHN	09 1	13205
320 WATKIN	JOHN	75 2	12649
320 WATKIN	JOHN	04 4	7928
320 WATKIN	LEE	67 4	11646
320 WATKIN	LEON	07 2	12380
320 WATKIN	LEON	00 2	2266
320 WATKIN	LEON	01 2	1009
320 WATKIN	LEON	27 2	846
320 WATKIN	LEON	04 2	1055
320 WATKIN	MARCOVIA	16 1	12762
320 WATKIN	MARCOVIA	09 2	125
320 WATKIN	MARCOVIA	04 4	40043
320 WATKIN	MARCOVIA	35 2	2876
320 WATKIN	MARCOVIA	52 1	15500
320 WATKIN	MARCOVIA	01 1	866
320 WATKIN	MARCOVIA	04 2	1007
320 WATKIN	MARCOVIA	04 2	11250
320 WATKIN	MARCOVIA	05 2	104
320 WATKIN	MARCOVIA	05 2	2715
320 WATKIN	MARCOVIA	05 2	11973
320 WATKIN	MARCOVIA	07 2	15013
320 WATKIN	MARCOVIA	07 2	1816
320 WATKIN	MARCOVIA	07 2	16000
320 WATKIN	MARCOVIA	07 2	1142
320 WATKIN	MARCOVIA	11 1	140
320 WATKIN	MARCOVIA	11 2	12416
320 WATKIN	MARCOVIA	04 4	4535
320 WATKIN	MARCOVIA	04 2	1786
320 WATKIN	MARCOVIA	05 2	631
320 WATKIN	MARCOVIA	05 2	4998
320 WATKIN	MARCOVIA	05 2	1012
320 WATKIN	MARCOVIA	05 2	10836
320 WATKIN	MARCOVIA	05 2	7047
320 WATKIN	MARCOVIA	02 1	16442
320 WATKIN	MARCOVIA	04 2	5025
320 WATKIN	MARCOVIA	05 1	1
320 WATKIN	MARCOVIA	06 2	10516
320 WATKIN	MARCOVIA	07 2	4548
320 WATKIN	MARCOVIA	09 2	2616
320 WATKIN	MARCOVIA	09 2	5
320 WATKIN	MARCOVIA	09 2	6178
320 WATKIN	MARCOVIA	10 2	1432
320 WATKIN	MARCOVIA	10 2	7516
320 WATKIN	MARCOVIA	10 2	625
320 WATKIN	MARCOVIA	72 4	9822
320 WATKIN	MARCOVIA	72 2	10322
320 WATKIN	MARCOVIA	04 1	1069
320 WATKIN	MARCOVIA	04 2	8424
320 WATKIN	MARCOVIA	04 2	8478
320 WATKIN	MARCOVIA	05 2	17152
320 WATKIN	MARCOVIA	05 2	1434
320 WATKIN	MARCOVIA	05 2	15072
320 WATKIN	MARCOVIA	05 2	7423
320 WATKIN	MARCOVIA	08 1	14086
320 WATKIN	MARCOVIA	04 2	11133
320 WATKIN	MARCOVIA	05 1	22101
320 WATKIN	MARCOVIA	07 1	10231
320 WATKIN	MARCOVIA	09 1	1925
320 WATKIN	MARCOVIA	09 1	19775
320 WATKIN	MARCOVIA	08 1	12604
320 WATKIN	MARCOVIA	08 1	1847
320 WADSWORTH	MARCOVIA	09 1	9486
320 WADSWORTH	MARCOVIA	07 1	5441
320 WADSWORTH	MARCOVIA	07 2	27100
320 WADSWORTH	MARCOVIA	07 1	12030
320 WADSWORTH	MARCOVIA	07 1	8081
320 WADSWORTH	MARCOVIA	07 2	2346
320 WADSWORTH	MARCOVIA	07 2	11410
320 WADSWORTH	MARCOVIA	07 2	9489
320 WADSWORTH	MARCOVIA	07 2	21292

330 WHITEHEAD	HUGHES	J 26 2	7004	
330 WHITEHEAD	JAMES	25 2	18921	
330 WHITEHEAD	M	MRS A	82 1	17746
330 WHITEHEAD	MARY	L 06 2	20413	
330 WHITEHEAD	MILLIE	16 1	6230	
330 WHITEHEAD	NATHAN	41 2	947	
330 WHITEHEAD	NATHAN	L M 44 2	9308	
330 WHITEHEAD	TR	L M 06 2	20417	
330 WHITEHEAD	W	A L 71 1	3566	
330 WHITEHEAD	W	2 2	105	
330 WHITEHEAD	W	S 36 1	17775	
330 WHITEHEAD	W	40 1	3912	
330 WHITEHEAD	W	4 2	5407	
330 WHITEHEAD	W	08 2	14257	
330 WHITEHEAD	W	1 1	1168	
330 WHITEHEAD	W	JR B	38 1	13177
330 WHITEHEAD	W	1 2	10122	
330 WHITEHEAD	W	78 1	17703	
330 WHITEHEAD	W	1 1	1013	
330 WHITEHEAD	W	4 2	17930	
330 WHITEHEAD	W	54 2	11453	
330 WHITEHEAD	W	2 2	12427	
330 WHITEHEAD	W	4 2	19484	
330 WHITEHEAD	W	1 1	132	
330 WHITEHEAD	W	1 1	2116	
330 WHITEHEAD	W	3 1	1004	
330 WHITEHEAD	W	4 2	2788	
330 WHITEHEAD	W	4 1	10813	
330 WHITEHEAD	W	4 2	234	
330 WHITEHEAD	W	6 1	11979	
330 WHITEHEAD	W	7 1	142	
330 WHITEHEAD	W	44 1	14366	
330 WHITEHEAD	W	1 1	2	
330 WHITEHEAD	W	49 2	11778	
330 WHITEHEAD	W	4 2	11445	
330 WHITEHEAD	W	4 2	867	
330 WHITEHEAD	W	11 2	22742	
330 WHITEHEAD	W	20 2	1403	
330 WHITEHEAD	W	2 4 54 1	11447	
330 WHITEHEAD	W	4 2	5369	
330 WHITEHEAD	W	51 2	1347	
330 WHITEHEAD	W	52 2	18120	
330 WHITEHEAD	W	5 2	127	
330 WHITEHEAD	W	05 2	1768	
330 WHITEHEAD	W	4 2	9230	
330 WHITEHEAD	W	13 2	3763	
330 WHITEHEAD	W	10 2	1010	
330 WHITEHEAD	W	69 2	10137	
330 WHITEHEAD	W	6 2 1	4521	
330 WHITEHEAD	W	6 2	1501	
330 WHITEHEAD	W	6 2	843	
330 WHITEHEAD	W	7 1	17411	
330 WHITEHEAD	W	4 2	13211	
330 WHITEHEAD	W	8 2	1775	
330 WHITEHEAD	W	8 1	101	
330 WHITEHEAD	W	7 2	884	
330 WHITEHEAD	W	8 2	1424	
330 WHITEHEAD	W	8 2	101	
330 WHITEHEAD	W	8 2 1	10805	
330 WHITEHEAD	W	6 2	4434	
330 WHITEHEAD	W	1 2	4419	
330 WHITEHEAD	W	8 2	1364	
330 WHITEHEAD	W	20 1	14967	
330 WHITEHEAD	W	20 2	40436	
330 WHITEHEAD	W	14 2	101	
330 WHITEHEAD	W	6 2 1	9776	
330 WHITEHEAD	W	3 2	700	
330 WHITEHEAD	W	6 2	20414	
330 WHITEHEAD	W	4 2	11463	
330 WHITEHEAD	W	8 2 1	18024	
330 WHITEHEAD	W	4 1 1	5040	
330 WHITEHEAD	W	1 2 1	2701	
330 WHITEHEAD	W	6 2	11658	
330 WHITEHEAD	W	7 2	17620	
330 WHITEHEAD	W	8 2	4328	
330 WHITEHEAD	W	8 2	4547	
330 WHITEHEAD	W	4 2	3864	
330 WHITEHEAD	W	4 2	278	

**ROLL**

**NO. 4**

microfilmed by DIVISION OF RECORDS MANAGEMENT  
Department of Archives and History  
929 High Street  
Jackson, MS 39202

# DENSITY TARGET

Department of Archive and History  
OPERATOR Roger Turlington AGENCY Records Management Division  
VOLTAGE 85 (1925 + 1926) REDUCTION RATIO 12 x 1  
72.5 (1927)  
DATE 11/11/92

In order to be assured of a reproducible master roll, the American National Standards Institute recommends that film density be maintained between 0.9 and 1.3.

By microfilming this target at the beginning and end of each microfilm roll, a densitometer reading can be made by the State Records Center. If any problem should arise the SRC will report and assist in correcting the problem.

Please do not write in this area -- to be used for densitometer readings.



# IMAGE EVALUATION TEST TARGET (MT-3)

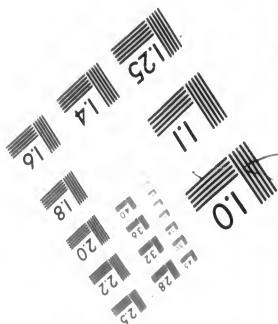
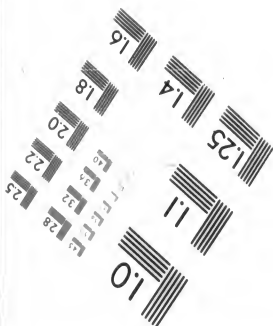
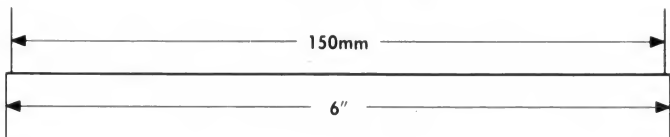
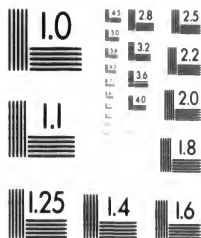
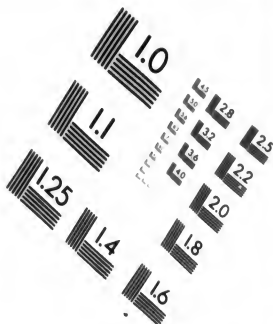
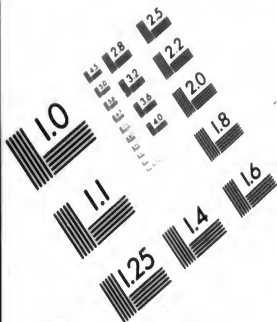

**APPLIED IMAGE**  
1653 E. MAIN STREET  
ROCHESTER, NY 14609  
TEL (716) 482-0300  
FAX (716) 288-5989

# CERTIFICATE OF AUTHENTICITY

THIS IS TO CERTIFY THAT THE MICROPHOTOGRAPHS APPEARING ON THIS  
ROLL OF MICROFILM ARE TRUE AND ACCURATE REPRODUCTIONS OF THE  
ORIGINAL RECORDS.

*Roger Jurlington* 11/11/92  
Signature of Camera Operator Date

Microfilmed by DIVISION OF RECORDS MANAGEMENT  
Department of Archives and History  
929 High Street  
Jackson, MS 39205

# DECLARATION BY CAMERA OPERATOR

Declaration by Camera Operator (Systems Analyst, COM Operator, etc.)

1. The file or series on this microform was microfilmed for:

a. Department of Archives and History  
Archives and Library Division

by

b. Department of Archives and History  
Records Management Division

2. The segment of the file or series on this microform ends at: \_\_\_\_\_

1927 Z

3. Date microfilming completed: 11/11/92

4. Original microform:

a.  Roll film, 16 mm

Roll film, 35 mm

Microfiche

Other (specify): \_\_\_\_\_

b. Reduction ratio: 12 x 1

c. Image orientation: Comic

d. Other (specify): \_\_\_\_\_

Roger Turlington

*Signature (camera operator)*

Roger Turlington

*Typed name (camera operator)*

Micrographics Supervisor

*Title (camera operator)*

11/11/92

*Date*

# TITLE TARGET

RECORDS FILMED FOR (USE NAME OF AGENCY) \_\_\_\_\_

Department of Archives and History  
Archives and Library Division

TITLE OF RECORDS \_\_\_\_\_

Department of Health, Death Index

EARLIEST DATE OF RECORDS 1925

LATEST DATE OF RECORDS 1927

FILMING SEQUENCE (ALPHABETICAL, CHRONOLOGICAL, NUMERICAL,  
ETC.) \_\_\_\_\_

Chronological then ~~Alphabetical~~  
Alphabetical

Microfilmed by DIVISION OF RECORDS MANAGEMENT  
Department of Archives and History  
929 High Street  
Jackson, MS 39205

1925

microfilmed by DIVISION OF RECORDS MANAGEMENT  
Department of Archives and History  
929 High Street  
Jackson, MS 39202

# 1925

1172 OVON	CECELIA	L	24	18843
1271 ABSTRACT	ALICE	S	25	3791
136 ABBOTT	FRANCIS	G	73	3453
139 ABBOTT	LETICIA		19	2199
150 ABBOTT	BALICE		24	5215
140 ABEL	JAMES	E	64	13381
140 ABLEY	SARAH		24	4532
140 ABLE	USLEY	J	07	18038
140 ABEL	USLY	U	02	16212
147 ABLES	UNNAMED		W 26	7486
142 APPLIGATE	L	F	63	1856
142 ABLES	SAIAH		27	20198
143 APPLICHITE	ANNIE	L	H 08	22602
143 APPLICHITE	CALLIE	C	H 08	22603
143 APPLICHITE	CANDACE	L	15	22738
143 APPLICHITE	CLIFTON	H	L 33	18064
143 APPLICHITE	NORMA	R	C 19	18784
143 AVALLON	BRUCE	L	68	22401
143 AVELIN	STILLB	A	24	20693
150 ANEY	ARCHIE		39	23325
150 ANEY	NONA	L	48	2852
150 ANEY	WILLIAM		38	7450
153 AVANT	BEN	H	H 68	13712
153 AVANT	FRANK	G	F 30	13250
153 AVANT	MARY	W	E 17	22786
153 AVANT	MATTIE		54	1125
160 AVORY	BIN	D	S 7	18333
160 AVERY	DRUCILLA		38	13152
162 ABERCROMBY	BROGENT		116	20594
162 ABERCROMBY	ELIZA		42	19224
163 ABRAHAM	A	W	14	12688
163 ABRAH	AARON		34	718
163 ABRAH	BEN		24	440
163 ABRAH	DEVA		16	14291
163 ABRAH	JULIA		75	5767
163 ABRAH	IRVIN		09	2077
163 ABRAH	LARKIN		09	1205
163 ABRAH	LOLER		46	2399
163 ABRAH	NORRIS		14	27975
163 ABRAH	NORRIS		14	14729
163 ABRAH	TILBY		42	23455
163 ABRAH	HILLIE		27	9059
163 ABRAH	STILLB		46	11334
163 ABRAH	STILLB		46	18291
163 ABRAH	STILLB		76	11817
166 AVERHART	FANNIE		26	4697
166 AVERHART	TOM		76	15968
200 ASKEW	IRE		69	5693
205 ASKIN	JOHN		69	9778
200 ASH	MARY		76	7933
200 ASH	AMUEL	N	38	2677
200 ASH	STILLB	R	68	22388
210 ASHBY	DAVE		07	18575
215 AUBSON	IVOY	M	47	21941
216 ASHURD	DUZIE	M	10	12640
216 ASHURN	BEN	M	47	11941
216 ASHURN	JANE		48	15463
216 ASHURN	JOE	C	14	14866
216 ASHURN	JOHN		02	6177
216 ASHURBY	MUNNY		06	14560
216 ASHURD	TIMBER		10	6656
216 ASHURD	VIOLET		10	12639
220 ATOOK	UNNAMED		H 13	22697
235 AUSTON	UNNAMED		D 13	20524
235 AUSTON	UNNAMED		L 33	2224F
235 AUSTON	ADRON		00	18481
235 AUSTIN	ALONZO	G	24	14873
235 AUSTIN	BOOKER	T	A 15	40587
235 AUSTIN	CELANE		43	20248
235 AUSTIN	DAVE		14	18649
235 AUSTIN	DOEL		17	22790
235 AUSTIN	FRANCIS		57	5433
235 AUSTIN	HARRISON	D	26	1748
235 AUSTIN	J	B	66	17457
235 AUSTIN	J	S	13	220
235 AUSTIN	JEFF		32	4854
235 AUSTIN	JOE		14	4313
235 AUSTIN	JORDON		33	15519
235 AUSTIN	LULA		38	2677
235 AUSTON	MARGIE		48	8449
235 AUSTIN	MATILDA		75	23833

235 AUSTIN	NELLIE		72	21548
235 AUSTIN	G JR	V	O 18	4426
235 AUSTIN	ROBERT		17	24501
235 AUSTON	ROBERT		17	20601
235 AUSTIN	ROSA	L	J 14	14716
235 AUSTIN	RUTHIE		W 82	11304
235 AUSTON	SARAH		50	23815
235 AUSTON	SENIA		45	24359
235 AUSTON	SEVILLIA		A 05	6476
235 AUSTIN	TENIE		67	2739
235 AUSTON	TOM		26	7021
235 AUSTIN	WILLIAM	G	O 34	1
235 AUSTIN	WILLIAM	B	29	14131
235 AUSTON	STILLB		C 70	11691
235 AUSTIN	STILLB		M 08	4196
236 ASTOREZ	TOM		14	18097
240 ASHLEY	UNNAMED	C	62	23371
240 ASHLEY	CORA		57	22490
240 ASHLEY	DOUOTHY	M	S 79	17990
240 ASHLEY	EDWARD	M	30	22233
240 ASHLEY	EMMA		03	12490
240 ASHLEY	FRANJIS	M	65	21451
240 ASHLEY	HELENA		42	6115
240 ASHLEY	HENRY		62	22327
240 ASHLEY	J	H	74	468
240 ASHLEY	JAMIS	B	H 76	4179
240 ASHLEY	LIZIE		57	8586
240 ASHLEY	LOU		62	23887
240 ASHLEY	STILLB	A	53	6129
243 ASZLN	BERLIE	M	H 38	1174
243 AUSLIN	JOHN		53	15519
246 AVALERA	MARY		S 14	18665
250 AIKEN	ARON		L 34	19400
250 AIKEN	CAROLINE		47	15438
250 AIKEN	FLOR		27	9058
250 AGNEW	HUGH		T 41	846
250 AKEE	MALL E	J	O 69	11690
250 AGNEW	WILLIAM	JR	W 41	21216
250 AKEE	STILLB		E 41	9292
250 AKEE	LINDA	R	46	2397
252 AKINS	WALTER		70	1800
252 AKINS	STILLB		28	19258
252 AKINS	STILLB		L 70	17540
256 AKNER	CHARLES	H	76	15923
256 ASHMORE	JIM		14	2730
260 AKER	STILLB	J	25	10697
261 ASHCROFT	JAMES		30	9085
261 ASHCROFT	SIDNEY	H	48	1011
263 ASHCROFT	STILLB	E	63	5554
265 ASHURD	LETTIE		68	23968
265 ASHURD	LETTIE	F	60	23008
300 ADEY	LOU	B	51	7496
320 ADES	CLAIR	H	64	1270
340 ATEL	CLARA	B	25	10847
340 ATEL	STILLB	L	15	8744
322 ADOX	UNNAMED		L 64	9669
322 ATKINSON	UNNAMED		S 40	15274
322 ATKINSON	J	P	R 51	17482
322 ATKINSON	JAMES	W	23	27997
325 ATKINS	UNNAMED		A 03	2194
325 ATKINSON	WILFRED		T 25	2432
325 ATKINSON	ALICE	S	H 66	13762
325 ATKINS	CLEO		69	15713
325 ATKINSON	COLUMBUS	J	O 96	6535
325 ATKINSON	ELIZA		38	779
325 ATKINSON	FANNIE		25	16896
325 ATKINSON	HILLIE		47	24782
325 ATKINSON	IDA		48	9477
325 ATKINSON	JASPER		69	1389
325 ATKINS	LAY	L	H 21	16272
325 ADDISON	WARY		76	4190
325 ATKINS	RUSSEL	F	54	3060
325 ATKINS	SARAFONIA		76	11890
325 ADKIN	SARAH	A	75	21449
325 ADDISON	TUCKER		63	12368
325 ATKIN	W	J	48	17258
325 ADKINSON	STILLB	H	25	16822
325 ATKINS	STILLB	L	53	5339
330 ATKINSON	CHARLES	W	W 16	2150
330 ATKINSON	STILLB	H	72	23535
348 ADELL	CLARA		72	11737

# 1925

340 AUDLEY	HELEN		06 2	1466
350 ADAM	MARIE	A	30 1	21027
350 ADAM	MARIAH	A	06 7	16490
350 ADEN	WILLIAM	F	75 1	7801
352 ADAMS	A	C	41 1	17920
352 ADAMS	ABB		25 2	8950
352 ADAMS	ADELINE		04 7	27500
352 ADAMS	ANNIE		W 01 1	20110
352 ADAMS	BERKE		V 29 1	20907
352 ADAMS	BERTHA	L	14 2	16602
352 ADAMS	BE TIGE		P 01 2	17425
352 ADAMS	BERTIE		V 29 1	3664
352 ADAMS	BETHE E		E 14 2	20563
352 ADAMS	BETTIE		67 2	17477
352 ADAMS	CHARLES	JR	14 1	258
352 ADAMS	CLEVELAND	FR	C 30 1	11055
352 ADAMS	COLMAN		45 4	17176
352 ADAMS	DOU THEY		06 2	6518
352 ADAMS	D		C 5 25 2	10307
352 ADAMS	DOLLIE	I	71 1	19705
352 ADAMS	ELIZA	JR	E 14 2	12712
352 ADAMS	ESTELLE		00 1	1194
352 ADAMS	EVILINA		J 54 2	3720
352 ADAMS	FANNIE	A	24 1	429
352 ADAMS	FRANKIE	M	09 2	4203
352 ADAMS	GEALIA	C	35 2	9171
352 ADAMS	GEORGE	H	29 1	14133
352 ADAMS	HATTIE		67 2	19624
352 ADAMS	HATTIE		23 2	8969
352 ADAMS	IRVIN		5 2	8140
352 ADAMS	JACK		17 2	2226
352 ADAMS	JAMES	C	36 1	11132
352 ADAMS	JAMES	H	43 1	19279
352 ADAMS	JANE		06 4	10542
352 ADAMS	JASPER		67 2	16350
352 ADAMS	JOHN		45 2	9386
352 ADAMS	JOHN	S	75 1	9894
352 ADAMS	L	C	J 06 2	16531
352 ADAMS	LYNDIA		79 2	24233
352 ADAMS	MAGGIE		25 4	3024
352 ADAMS	MAHALA		45 2	5155
352 ADAMS	MALINA	R	33 4	7112
352 ADAMS	MARJET	L	J 30 2	15706
352 ADAMS	MARY		5 26	20873
352 ADAMS	MARION		06 2	10532
352 ADAMS	MARY		36 1	2656
352 ADAMS	MARY		04 2	10474
352 ADAMS	MARY	C	06 2	16504
352 ADAMS	MARY		09 1	2084
352 ADAMS	MARY	T	J 13 2	24316
352 ADAMS	MARY	J	70 1	9798
352 ADAMS	MARY	T	38 1	11189
352 ADAMS	MATHA		06 2	10536
352 ADAMS	MAY		26 2	13013
352 ADAMS	MOSES	L	L 43 2	11276
352 ADAMS	OLIVER	L	A 70 2	15791
352 ADAMS	PEARL	R	01 1	8509
352 ADAMS	PY		77 1	351
352 ADAMS	RICHARD		27 4	21835
352 ADAMS	W. H. HAD	J	37 4	40866
352 ADAMS	WALTE	A	81 1	20108
352 ADAMS	SARAH		76 4	41156
352 ADAMS	SARAH	L	25 1	4569
352 ADAMS	SUSIE	M	75 2	22999
352 ADAMS	VINIE	M	36 4	8331
352 ADAMS	WILL		34 1	2606
352 ADAMS	WILLIAM	R	40 1	831
352 ADAMS	WILLIAM	T	14 1	4317
352 ADAMS	WILLIE	R	09 4	14619
352 ADAMS	WILLIE	M	4 19 4	20640
352 ADAMS	STILLB	C	30 1	7060
352 ADAMS	STILLB		L 46 2	963
352 ADAMS	STILLB		L 40 1	15277
352 ADAMS	STILLB		5 82 2	9002
352 ADAMS	STILLB		5 14 2	18221
352 ADAMS	STILLB		5 82 2	9003
352 ADAMS	STILLB		T 46 2	40036
352 ADAMS	THIRRE	T	76 7	9617
356 ADMIRE	TINNEY		76 2	19825
360 AUTREY	ELLEN		47 2	971
360 AUTREY	ODILLA	T	48 2	21242

360 ADAIR	THOMAS	E	32 1	20833
360 ANDERSON	STILLB		W 13 1	32010
361 ATTERBERY	JOE		82 2	21282
362 ADERSON	WILLIAM	J	04 1	12502
362 ADERSON	WILLIE		76 2	17690
400 ALI	MARKAU		23 5	4505
413 ALVOID	JACK		76 2	3659
416 ALBRITTON	UNNAMED		L 55 1	18331
416 ALFORD	UNNAMED	L	15 1	8285
416 ALBERTSON	ABRAHAM	L	24 1	10845
416 ALFORD	CAROLINE	L	45 2	19317
416 ALFORD	LEOL	W	25 1	20842
416 ALFORD	DAVID	L	14 1	8699
416 ALFORD	ELLIS		57 2	17868
416 ALBRITTON	ELLISON		56 1	12016
416 ALFORD	EMMA	A	B 74 1	6160
416 ALFORD	ETTA	M	G 06 1	4399
416 ALBRITTON	FLOYD	E	74 1	24072
416 ALFRED	HOUSTON		25 2	12984
416 ALBRITTON	JANE	J	38 1	786
416 ALFORD	JOHN	H	60 1	1344
416 ALFORD	JOHN	J	48 1	40896
416 ALBRITTON	LORENZA	L	55 1	7572
416 ALBROOK	LORENZA		38 1	3276
416 ALBERT	MACK		67 4	15719
416 ALBRITTON	MATHA	A	19 1	4457
416 ALBRITTON	MARY		64 1	7695
416 ALFORD	MARY	E	38 1	23340
416 ALFORD	MARY	L	68 2	13663
416 ALBERSON	MENLIE	C	70 1	13736
416 ALFORD	LEO		76 2	24376
416 ALFORD	REBECCA		37 2	13697
416 ALFORD	SARREN	J	25 1	478
416 ALFORD	STILLB	P	L 15 1	705
416 ALFORD	STILLB	T	64 1	1203
416 ALFORD	STILLB	A	4 1	4023
420 ALEX	ANNIE	A	51 5	11412
420 ALEX	ANNIE	L	51 2	11417
420 ALEX	ALICE		14 2	20547
420 AYLES	ALFIE		36 1	2654
420 AYLES	ALFIE		75 2	783
421 ALLEMAN	JESSIE	L	12 1	205
423 ALWOOD	EMELYN	A	50 1	21201
423 ALWOOD	SULA	T	18 1	2245
423 ALLSTON	LE LA		W 72 2	16142
423 ALLSTON	LE LA		04 2	548
423 ALLSTON	LE LA		2 2	548
423 ALLSTON	LE LA		72 2	5742
425 ALLISON	UNNAMED	J	75 1	11774
425 ALLEY	UNNAMED	W	44 2	21156
425 ALEXANDER	ALAN		79 2	24229
425 ALEXANDER	ALAN	B	14 2	265
425 ALEXANDER	ADRIENNE		82 1	1637
425 ALEXANDER	ANNIE		82 2	19918
425 ALEXANDER	BON CAS		06 2	14246
425 ALEXANDER	CHARLES	L	44 2	19296
425 ALEXANDER	CHARLES	L	76 2	2497
425 ALEXANDER	DAVE	H	24 1	10293
425 ALEXANDER	DAVE	L	F 60 2	21396
425 ALEXANDER	DAVE		79 2	6411
425 ALEXANDER	ESTELL	K	76 4	15983
425 ALEXANDER	FLO A		68 1	3370
425 ALEXANDER	FLO A		24 1	6652
425 ALEXANDER	GREEN		68 1	11677
425 ALEXANDER	MATILEY	J	17 2	321
425 ALEXANDER	HUGH		06 2	12556
425 ALLISON	IVIE	R	60 1	21860
425 ALLISON	IVIE		72 2	5782
425 ALLISON	JACK		1 2	20602
425 ALEXANDER	JAMES		14 2	6692
425 ALEXANDER	JULIA		06 2	16190
425 ALEXANDER	LIVIE	J	67 2	21738
425 ALEXANDER	LIVIE		14 2	3770
425 ALLISON	LUCIS	R	60 1	21860
425 ALLISON	LOUISE	R	60 1	13704
425 ALEXANDER	L VIE	S	17 2	6093
425 ALEXANDER	LOVIE		57 2	2225
425 ALEXANDER	MAG		36 2	21292
425 ALEXANDER	MARIE		44 2	8247
425 ALEXANDER	MARION	G	79 2	21683
425 ALEXANDER	MATRA		08 2	6603

# 1825

423 ALEXANDER	MARY		15 2	20380
423 ALEXANDER	MARY		27 2	2509
424 ALEXANDER	MARY	E	M 31 1	21276
425 ALEXANDER	PAUL		75 2	15859
425 ALEXANDER	RUBEN		32 2	9115
425 ALEXANDER	RUBIN		11 2	8650
425 ALEXANDER	SAN	G	06 2	20447
425 ALEXANDER	SANFORD	URS	35 2	20986
425 ALEXANDER	SIDNEY		G 79 2	8149
425 ALEXANDER	SYLVESTER		T 34 2	13099
425 ALEXANDER	U	M	76 1	24476
425 ALEXANDER	U	M	76 1	24174
425 ALEXANDER	WILLIAM		A 74 1	15852
425 ALEXANDER	WILLIAM	I	38 1	24899
425 ALEXANDER	WILLIAMSON	H	62 1	11543
425 ALEXANDER	STILLB	P	74 2	19749
425 ALEXANDER	STILLB	P	25 1	4554
425 ALEXANDER	STILLB	R	14 2	6682
426 ALEXANDER	CLARA	V	14 2	4315
426 ALGER	GEORGE	A	14 2	20547
430 ALLDAY	LULIA	A	57 1	24601
430 ALDRIDGE	BECK		27 2	14072
436 ALDRIDGE	CARL	I	59 1	7629
436 ALDRIDGE	FRAK		17 2	20022
436 ALDRIDGE	GATES		82 2	5982
436 ALDRIDGE	JAMES	T	32 1	43214
436 ALDRIDGE	JOHNSON		78 2	13912
436 ALDRIDGE	L	E	W 68 2	7768
436 ALDRICH	LEE	L	45 2	7375
436 ALDRICH	MATTIE		05 1	14059
436 ALDRIDGE	CRA		53 4	5344
436 ALDRIDGE	STILLB	A	45 2	19323
450 ALLEN	UNNAMED	A	04 1	8246
450 ALLEN	UNNAMED	C	24 1	448
450 ALLEN	UNNAMED		58 2	3609
450 ALLEN	ALBERT		73 2	19735
450 ALLEN	ALEX		32 2	17740
450 ALLEN	ALEX		45 2	9410
450 ALLEN	ALICE		42 4	7297
450 ALLEN	ALLEN	B	76 2	15963
450 ALLEN	ANNIE		4 4	5049
450 ALLEN	LESLIE	B	W 75 4	15884
450 ALLEN	GALEB		30 2	20909
450 ALLEN	CHARLES		06 2	10242
450 ALLEN	CHARLEY	L	22 1	4168
450 ALLEN	D	L	42 1	16731
450 ALLEN	DAVE		06 2	10520
450 ALLEN	ED		25 4	9913
450 ALLEN	ELIZA		59 2	19530
450 ALLEN	ELLA		14 2	2164
450 ALLEN	ENNA	L	76 1	1544
450 ALLEN	FANNIE	L	43 1	11287
450 ALLEN	FRANCIS		84 2	8043
450 ALLEN	FRED		37 2	21003
450 ALLEN	GENCE	A	48 1	18857
450 ALLEN	HAMER		20 1	807
450 ALLEN	HARRY		24 1	128
450 ALLEN	HARRY	J	81 4	20048
450 ALLEN	HARVEY	A	27 1	11014
450 ALLEN	HOPKIN	JR	H 25 2	18968
450 ALLEN	IDA		14 2	22747
450 ALLEN	JAMES		32 4	17057
450 ALLEN	JAMES	I	7 1	9303
450 ALLEN	JEANIE	T	43 2	19281
450 ALLEN	JOE		04 4	4101
450 ALLEN	JOHN		53 4	5334
450 ALLEN	JOHN		17 2	4983
450 ALLEN	JOHN		14 2	20020
450 ALLEN	JOHN	B	53 4	5361
450 ALLEN	JOHN	JR	J 43 2	19272
450 ALLEN	JOHN		78 4	24271
450 ALLEN	JOHNIE		12 2	4265
450 ALLEN	LULIA		R 41 2	845
450 ALLEN	L	W	06 2	10546
450 ALLEN	LEROY		T 17 2	16681
450 ALLEN	LEWIS		09 2	8625
450 ALLEN	LOTTIE		15 1	10279
450 ALLEN	LOUIS	E	C 06 2	14566
450 ALLEN	LOUIS		44 2	9376
450 ALLEN	LUCY		79 2	10036

450 ALLEN	LUE		43 2	7688
450 ALLEN	MARGUS	D	40 1	9269
450 ALLEN	MARGARET		75 2	13837
450 ALLEN	MIRIA		69 2	17334
450 ALLEN	NEIGHN	J	57 1	17368
450 ALLEN	OLIVIA		41 4	843
450 ALLEN	PEMONECIE		64 1	1255
450 ALLEN	ROBERT	J	32 1	13075
450 ALLEN	RJTHIE		68 2	3293
450 ALLEN	ALLIE		52 2	7511
450 ALLEN	SAM		45 2	7169
450 ALLEN	SAHAR		75 2	9896
450 ALLEN	STEWART		N 79 2	2553
450 ALLEN	SUGAR	D	63 2	9663
450 ALLEN	SUSSIE		67 4	9735
450 ALLEN	T	B	82 1	3601
450 ALLEN	TOM		17 2	339
450 ALLEN	WILL		25 2	496
450 ALLEN	WILLIE		14 2	12216
450 ALLEN	WILLIE	W	32 2	15119
450 ALLEN	WILLIE	M	34 2	15146
450 ALLEN	STILLB	A	04 1	1982
450 ALLEN	STILLB		41 2	6510
450 ALLEN	STILLB	F	7 4	4397
450 ALLEN	STILLB	G	38 0	12283
450 ALLEN	STILLB		4 2	2405
450 ALLEN	STILLB	J	63 2	21391
450 ALLEN	STILLB	R	08 4	8610
450 ALLEN	TILLB	S	09 1	4208
450 ALLEN	TILLB	A	4 1	1256
450 ALLEN	UNNAMED		4 2	24605
450 ALLEN	UNNAMED	F	J 15 1	40649
450 ALLEN	UNNAMED		15 1	6734
463 AYLMER	ALBERT	M	43 1	5081
463 AYLMER	ALBERT	L	43 1	21114
463 AYLMER	JANE		6 2	59
463 AYLMER	JANE		41 1	308
510 AMBERLY	JOHN		57 1	21372
510 AMBERLY	JOHN		26 2	72721
520 AMOS	BUB		8 2	14988
520 AMOS	HARRELL		25 2	14913
520 AMOS	MARY		44 2	14081
520 AMOS	MARY	L	78 1	15995
520 AMOS	MARY		4 1	1105
520 AMOS	R	R	76 2	16392
520 AMIX	STILLB		W 26 2	15013
520 AMIX	STILLB	P	15 1	16705
523 ANGLER	JOHN		25 2	8554
524 ANGLER	GEORGE	H	10 1	6778
524 ANGLE	J	E	58 1	12348
524 ANGLER	JR	JR	J 24 1	14870
524 ANGLER	MAJOR		43 2	13253
544 ANGLER	MARY		22 1	553
544 ANGLER	TILLB	J	41 1	2749
525 ANGLER	TILLB	C	12 2	14656
527 AINSWORTH	UNNAMED		5 65 1	12374
526 AINSWORTH	ALICE	R	31 1	10976
526 AINSWORTH	BOBBY	B	W 16 1	12223
526 AINSWORTH	LETTA	N	56 1	21449
526 AINSWORTH	LETTA	S	15 1	10685
526 AINSWORTH	J		25 1	7298
526 AINSWORTH	J	C	24 1	464
526 AINSWORTH	J	L	24 1	8899
526 AINSWORTH	REBA	V	34 1	15149
526 AINSWORTH	TILLB	D	18 1	4426
526 AINSWORTH	STILLB	C	31 1	15097
525 ANTHONY	MARY	D	16 1	3206
525 ANTHONY	MARY		37 1	1913
525 ANTHONY	MARY		32 1	645
525 ANTHONY	ELISABETH		24 2	12877
525 ANTHONY	FELIX		4 2	8904
525 ANTHONY	LORENA		38 2	11161
525 ANTHONY	MATTIE		46 2	18298
525 ANTHONY	SAM	J	06 2	14553
525 ANTHONY	SARULL		69 4	15781
525 ANTHONY	TILLB	C	46 2	637
526 ANDERSON	UNNAMED	C	65 1	13689
526 ANDERSON	UNNAMED	N	56 1	19499
526 ANDERSON	UNNAMED	N	56 1	19500
526 ANDERSON	A	N	45 1	9402



# 1925

536 ANDERSON	ASOTE	45 2	13293
536 ANDERSON	ALBERT	0 6 2	16493
536 ANDERSON	ALBERT	C A 41 1	19211
536 ANDERSON	AMANDA	B 37 1	7593
536 ANDERSON	ANDREW	E C 67 2	1310
536 ANDERSON	ANDREW	J A 19 2	2723
536 ANDERSON	ANDREW	J A 19 1	17703
536 ANDERSON	ARDIA	C 06 2	20401
536 ANDERSON	AVERY	JR 45 2	6324
536 ANDERSON	BEN	26 2	15074
536 ANDERSON	BERTIE	26 2	20070
536 ANDERSON	BETTIE	S 54 2	15507
536 ANDERSON	C	MRS A 19 1	16715
536 ANDERSON	C	MRS E 01 1	16120
536 ANDERSON	CAROLINE	32	2592
536 ANDERSON	CARRY	76 2	11823
536 ANDERSON	CHARLES	A 54 1	13436
536 ANDERSON	CHARLEY	03 2	22500
536 ANDERSON	CHARLIE	14 2	12049
536 ANDERSON	CLAUDIA	M 37 1	11481
536 ANDERSON	CLEOPHEE	A 27 2	9426
536 ANDERSON	DAISY	21 1	5916
536 ANDERSON	DANIEL	06 2	8806
536 ANDERSON	DEAN	Z 82 2	1667
536 ANDERSON	DENA	D 25 2	2365
536 ANDERSON	DOUGLAS	C 47 1	23562
536 ANDERSON	EARNST	37 4	23316
536 ANDERSON	ED	15 1	12755
536 ANDERSON	EDD	36 2	11190
536 ANDERSON	ELENE	37 2	534
536 ANDERSON	ELIZABETH	52 2	16096
536 ANDERSON	ELLA	25 2	13000
536 ANDERSON	ELLEN	47 2	971
536 ANDERSON	ELVONIA	A 45 4	962
536 ANDERSON	ETHEL	M A 42 2	15315
536 ANDERSON	ETHEL	M 19 4	16710
536 ANDERSON	ETHEL	C 47 1	23560
536 ANDERSON	F	MRS C 57 1	11488
536 ANDERSON	FELLOW	45 2	18394
536 ANDERSON	FRANKIS	66 2	11581
536 ANDERSON	GEORGE	60 2	23043
536 ANDERSON	GEORGE	57 1	3118
536 ANDERSON	GLOVER	64 2	15653
536 ANDERSON	HARRY	60 2	174 3
536 ANDERSON	HATTIE	M 18 1	8292
536 ANDERSON	HENRIETTA	45 2	15396
536 ANDERSON	HENRY	C 12 2	1715
536 ANDERSON	HENRY	B 30 2	1738
536 ANDERSON	HENRY	JR 75 4	11803
536 ANDERSON	HENRY	JR 06 4	8591
536 ANDERSON	IKE	L 76 4	9963
536 ANDERSON	ISABELLA	03 2	20352
536 ANDERSON	ISOM	34 2	20950
536 ANDERSON	ISSAC	27 2	11004
536 ANDERSON	J	D J 64 1	19595
536 ANDERSON	JAMES	W 84 4	11911
536 ANDERSON	JAMES	R 38 1	15106
536 ANDERSON	JESSIE	06 4	2569
536 ANDERSON	JIM	54 4	1429
536 ANDERSON	JULIA	R 16 2	2042
536 ANDERSON	JOHN	25 2	16023
536 ANDERSON	JOHN	H J 57 4	17374
536 ANDERSON	JULIA	19 2	4453
536 ANDERSON	KENSIE	J 46 2	5073
536 ANDERSON	LEO	T 04 2	8572
536 ANDERSON	LESTER	1 2	27645
536 ANDERSON	LEVERNE	A 13 1	16220
536 ANDERSON	LILLIE	74 2	19750
536 ANDERSON	LIZZIE	76 2	1517
536 ANDERSON	LLOYD	W 14 2	10638
536 ANDERSON	LUCY	51 5	15443
536 ANDERSON	LULLA	M H 41 2	819
536 ANDERSON	MADDIE	06 2	10246
536 ANDERSON	MAJOR	76 2	9906
536 ANDERSON	MAMIE	34 2	2631
536 ANDERSON	MARGARET	R K 18 2	20617
536 ANDERSON	MARY	43 4	19469
536 ANDERSON	MARY	67 2	24656
536 ANDERSON	MARY	67 2	15223
536 ANDERSON	MARY	58 2	10347
536 ANDERSON	MARY	16 1	22023

536 ANDERSON	MARY	J C 82 2	16075
536 ANDERSON	MARY	J 37 1	24728
536 ANDERSON	MATHEW	M 72 2	27153
536 ANDERSON	MATTIE	M 67 2	7721
536 ANDERSON	NANCY	M 13 1	2141
536 ANDERSON	NETTIE	M 47 2	9427
536 ANDERSON	ONIE	34 1	16666
536 ANDERSON	POLLY	JR P 68 2	12407
536 ANDERSON	PRINCE	E 75 4	15862
536 ANDERSON	ROSA	L 17 2	12785
536 ANDERSON	ROBY	H 47 1	23661
536 ANDERSON	RAM	M 28 4	20865
536 ANDERSON	RUSANA	06 2	12550
536 ANDERSON	TEMPY	67 2	12382
536 ANDERSON	T	3	350
536 ANDERSON	T	31 1	130
536 ANDERSON	T	38 2	1916
536 ANDERSON	TILL	30 2	801
536 ANDERSON	TILLIE	44 4	16757
536 ANDERSON	STILLB	A 33 2	12167
536 ANDERSON	STILLB	C 82 2	16076
536 ANDERSON	STILLB	C 34	7130
536 ANDERSON	STILLB	D 32 2	15147
536 ANDERSON	STILLB	84	21747
536 ANDERSON	STILLB	42	446
536 ANDERSON	STILLB	L 18 1	4423
536 ANDERSON	STILLB	E 45 4	3940
536 ANDERSON	STILLB	F 36 2	1124
536 ANDERSON	STILLB	H 14 4	13989
536 ANDERSON	STILLB	14 4	13990
536 ANDERSON	STILLB	42	725
536 ANDERSON	STILLB	45 2	1542
536 ANDERSON	STILLB	N 26 2	12446
536 ANDERSON	STILLB	54 2	3050
536 ANDERSON	STILLB	T 4 2	3656
536 ANDERSON	STILLB	42	9587
536 ANDERSON	STILLB	42	2646
536 ANDERSON	TILLB	57 5	13809
536 ANDERSON	TILLB	35 2	111 3
536 ANDERSON	APLETT	11 2	1131
536 ANDERSON	APLETT	21	10672
536 ANDERSON	APLETT	14 1	110
536 ANDERSON	APLETT	01 1	42
536 ANDERSON	STIEL	L T 05 2	4114
536 ANDERSON	STIEL	8	45776
536 ANDERSON	STIEL	2	14027
536 ANDERSON	STIEL	15 2	282
536 ANDERSON	STIEL	05 2	16463
536 ANDERSON	STIEL	80 2	17710
536 ANDERSON	STIEL	C 60 2	19549
536 ANDERSON	STIEL	M 53 2	13415
536 ANDERSON	STIEL	42	23133
536 ANDERSON	STIEL	4 1	13472
536 ANDERSON	STIEL	5 1	1111
536 ANDERSON	STIEL	59 1	3142
536 ANDERSON	STIEL	45 1	12975
536 ANDERSON	STIEL	A 08 4	10562
536 ANDERSON	STIEL	L 27 2	14022
536 ANDERSON	STIEL	C 03 2	16078
536 ANDERSON	STIEL	1	100
536 ANDERSON	MAY	S 75 1	988
536 ANDERSON	MIMIE	C 55 4	19077
536 ANDERSON	ALICE	61 2	1103
536 ANDERSON	ALICE	1 1	209
536 ANDERSON	ALICE	E 41 2	11228
536 ANDERSON	ALICE	42 2	7310
536 ANDERSON	ANDREW	H 51 1	7497
536 ANDERSON	ANDREW	63 2	19652
536 ANDERSON	CHARLIE	47 4	19047
536 ANDERSON	CHARLIE	3 18 1	254
536 ANDERSON	CHARLIE	L A 0 1	7002
536 ANDERSON	DALEY	M 60 2	11556
536 ANDERSON	TATY	M 6 28 2	11837
536 ANDERSON	DANIEL	45 2	9393
536 ANDERSON	DAVID	14 2	14710
536 ANDERSON	DAVID	78 2	4444
536 ANDERSON	DAVID	06 2	20395
536 ANDERSON	FRANK	P 37 1	11009

# 1925

652 ARINGTON	J	G	C	33 2	24755	
652 ARINGTON	JACK			77 2	19860	
652 ARNSTONG	JERRY			40 2	22468	
652 ARNSTONG	LEANDER			48 2	2442	
652 ARNSTONG	LEE	A		40 2	2461	
652 ARNSTONG	LUCILLE	H		25 1	12894	
652 ARNSTONG	LUCILLIE	H		60 4	15616	
652 ARNSTORD	LULA			44 2	16331	
652 ARNSTEAD	WATT	MRS	A	15 1	10601	
652 ARNSTONG	R	B		70 1	16304	
652 ARNINGTON	SAKAM	J		24 1	14901	
652 ARNSTONG	T JR	H		08 1	4194	
652 ARNSTONG	TOM			30 2	15307	
652 ARNSTONG	TOM			76 2	17662	
652 ARNINGTON	TOM	H		14 2	22016	
652 ARNSTONG	WEBSTER			41 1	15200	
652 ARNINGTON	WILL			34 2	13095	
652 ARNSTONG	WILL	A		25 2	2445	
652 ARNSTONG	WILLIE	MRS	R	08 1	12191	
652 ARNSTONG	STILLB			75 2	18408	
652 ARMS	STILLB			67 2	24423	
652 ARNSTONG	STILLB			75 2	24893	
652 ARNSTEAD	STILLB			65 1	15688	
652 ARNSTEAD	W	MRS	F	37 1	23310	
654 ARNOLD	UNNAMED			02 2	16432	
654 ARNOLD	ADDIE			18 1	16708	
654 ARNOLD	LETTIO	A		53 1	3709	
654 ARNOLD	HARRCY	H		67 2	18014	
654 ARNOLD	JACK			36 2	20222	
654 ARNOLD	JENNIE			18 1	357	
654 ARNOLD	LEATIE	A		10 1	14812	
654 ARNOLD	L L L E	P		42 2	27284	
654 ARNOLD	MAUD			15 2	2202	
654 ARNOLD	MAUD			22 2	6807	
654 ARNOLD	MIKE	B		14 1	18886	
654 ARMLEY	NANCY			24 1	18849	
654 ARNOLD	SARADA	T		37 2	8331	
654 ARNOLD	WILLIE	M		52 2	11427	
654 ARNOLD	STILLB	G		14 2	18675	
654 ARNOLD	TILLB	R		78 1	15994	
652 ARNOLD	PATRICK	R		30 1	2550	
656 ARNOLD	C	JR	B	C	09 1	8631
000 BOWIE	ALY	A		10 1	6158	
000 BOWIE	FULTON			10 1	20478	
000 BOWIE	CLINTON	D		01 2	18167	
000 BOWIE	ERNEST			34 2	20219	
000 BOWIE	J	L		04 1	22515	
000 BOWIE	KEPHE			14 2	16605	
000 BOWIE	JAMES			13 1	2137	
000 BOWIE	DARY			01 2	24582	
000 BOWIE	MINNIE			04 2	10466	
000 BOWIE	MIRIAM			19 2	22834	
000 BOWIE	PERKINS			19 2	383	
000 BOWIE	PINKY			68 2	3315	
000 BOWIE	WALTER	M		43 1	2805	
000 BOWIE	STILLB			17 2	384	
100 BOBO	CASEY	S		07 2	25595	
100 BOBO	CASEY	S		01 2	13936	
100 BOBO	EDGHE	E		19 2	13755	
100 BOBO	HARRIE	A		14 1	10637	
100 BOBO	HATTIE			25 2	12880	
100 BOBO	JANES			14 2	21550	
100 BOBO	JOHN			26 2	2461	
100 BOBO	J			61 1	305	
100 BOBO	REBECCA	M		11 2	18014	
100 BOBO	VANNETTE			14 2	20349	
100 BOBO	WALTER			69 2	5692	
100 BOBO	STILLB			19 2	5691	
100 BOBO	STILLB			40 1	21825	
100 BIBBS	ADA			15 4	10558	
100 BIBBS	CARLEY	A		19 2	9033	
100 BIBBS	JOE			69 2	3329	
120 BUCKS	SUZAN			08 2	10558	
125 BUCKIN	DAVID	MRS	P	18 1	18764	
125 BUCKIN	J			18 1	4449	
145 BUCKIN	RACHEL	A		34 1	43234	
145 BUCKIN	SAVANNAH			06 2	4147	
130 BOBETT	ADIE			51 4	19426	
140 BOBETT	HENRY	B		81 1	1502	

130 BOBETT	BOBETTE	A		W 81 2	8088
130 BOBETT	WILLIAM			24 1	2248
132 BAPTIST	ROBERT	A		02 2	8868
140 DEVILL	MASSIE	R		53 2	3038
142 BEVELS	JAMES			14 2	8706
150 BEBBIN	ALFRED			25 2	6916
150 BABNEY	CHRISTENA			43 2	800
150 DIVION	HATTIE			26 2	19013
150 BOBINEAR	TIMMY			23 1	4512
160 BABER	EMER			80 2	19884
160 BEAVER	FRANK			55 1	16189
162 BEEVERS	FLORENCE			17 1	8769
162 BEEVERS	HATTIE			68 1	27087
162 BEAVERS	HERMAN	G	C	02 1	8552
162 BEAVERS	TROY	D		06 1	14556
162 BEAVERS	CINDY			67 2	9721
163 BUFORD	UNNAMED	L		17 2	12768
163 BUFORD	AMIE			36 2	11126
163 BUFORD	EMMA			54 2	3062
163 BUFORD	JOHN	W		42 1	15241
163 BUFORD	MAMMIE	A		75 2	9914
163 BUFORD	MARION			45 2	8371
163 BUFORD	MARY	L	H	81 2	14206
163 BUFORD	ROBERT			36 2	1771
163 BUFORD	STELLA			75 2	17824
163 BUFORD	WILLIAM	A		08 1	2059
163 BUFORD	STILLB	J	E	81 1	17228
163 BEVERLY	JOHN			36 2	20221
164 BEVERLY	TICMAS			75 2	3417
164 BEVERLY	WILLIAM			06 2	8566
164 BEVERLY	WILLIAM			61 2	5502
165 BIBEON	WILLIAM	C		24 1	16783
200 BUCK	UNNAMED	D		67 2	1329
200 BUCK	UNNAMED	J		16 1	22769
200 BUCK	UNNAMED	S		29 1	11046
200 BUCK	UNNAMED	N		35 2	22039
200 BUCK	UNNAMED	A		02 2	4548
200 BUCK	ALY	M		54 2	23735
200 BUCK	ALFRED	H		09 1	16523
200 BUCK	ANNIE	E	L	68 1	15735
200 BUCK	ARTHUR	C		71 1	9805
200 BUCK	RELL			18 1	18755
200 BUCK	ETTIE			45 2	12306
200 BUCK	CALVIN	L	Q	34 1	11092
200 BUCK	MARIE	M		54 2	21312
200 BUCK	MARCELIA			10 1	6760
200 BUCK	IAN			34 1	8326
200 BUCK	WILLIAM			66 2	23923
200 BUCK	EFFIE			68 2	5675
200 BUCK	EFFIE	A		05 2	8542
200 BUCK	ELLY			75 2	4634
200 BUCK	ETIA	M		67 2	7740
200 BUCK	EVELINE			76 2	18393
200 BUCK	FANNIE			52 2	18348
200 BUCK	FRANCIS	M		64 1	15681
200 BUCK	FRED			24 2	470
200 BUCK	FRANK			35 2	43271
200 BUCK	FRANK	L		34 1	6271
200 BUCK	FRANK	J		19 1	371
200 BUCK	HARRISON			68 2	5671
200 BUCK	HARRISON			54 2	8367
200 BUCK	HARRISON	P		55 1	3086
200 BUCK	HUGH			68 2	6927
200 BUCK	HUGH			64 2	13602
200 BUCK	IKE			44 2	2766
200 BUCK	IENA			76 2	9977
200 BUCK	JAMES	J		17 2	10704
200 BUCK	JAMES	W		27 2	15067
200 BUCK	JET			52 2	17830
200 BUCK	JOHN			75 2	11762
200 BUCK	JULIA			36 2	1781
200 BUCK	JULIUS			25 2	570
200 BUCK	L	L		81 1	14219
200 BUCK	LEWIS	V		06 2	10515
200 BUCK	LOU			82 2	11910
200 BUCK	LULA	T		68 2	19671
200 BUCK	LULA			75 1	24376
200 BUCK	MAHIE			12 2	14868
200 BUCK	MAMIE	H		82 2	1664

# 1925

201 BOK	MIRIE	M	60 1	13539
200 BUSH	MARGARET	M	06 2	16216
200 BUSH	MARGRET	M	06 2	10540
200 BUSH	MARRETTA	J	34 1	8003
200 BUCK	MARY	E	25 1	519
200 BUCK	MAUDE	M	60 1	13339
200 BOYCE	NANCY	J	17 2	16255
200 BAUGH	NANCY	J	48 1	2946
200 BUCK	OPHELIA	G	76 2	1550
200 BEERS	PEGGIE	R	48 2	21024
200 BESS	RHODIA	R	48 1	5252
200 BAUGH	RICHARD	J	48 1	2944
200 BOK	SALLIE	J	07 1	22591
200 BASS	SAM	M	64 2	12776
200 BASS	SAM	M	46 2	13300
200 BASS	SAMMIE	L	5 07 1	19643
200 BASS	SARAH	J	01 2	6065
200 BASS	SARAH	J	17 2	2223
200 BECK	SYPH	J	34 1	24422
200 BASS	TEHA	F	06 2	107
200 BECK	TEHA	F	46 1	11330
200 BECK	VICK	J	41 2	7292
200 BUOZE	WALTER	J	45 2	19216
200 BUSS	WEST	J	03 2	16407
200 BECK	WELTY	J	14 2	4298
200 BECK	WILLIAM	J	69 2	9779
200 BUOZE	WILLIE	J	12 1	4241
200 BOK	WRIGHT	J	68 1	18665
200 BASS	TILL	J	6 04 2	15683
200 BUSH	S. L. B.	J	67 2	14054
200 BUGHCEE	STILL	D	86 2	11380
200 BOK	STILL	J	53 2	8390
200 BECK	STILL	J	54 2	11452
200 BECK	STI LB	J	54 2	11451
200 BUSH	STILL	J	53 2	7532
200 BUSH	STILL	J	68 2	5658
210 BUSBY	UNNAHE	J	71 1	19707
210 BUSBY	UNNAHE	J	71 1	19707
210 BUOCE	UNNAHE	J	70 1	7972
210 BUSBY	UNNAHE	J	71 1	5737
210 BISHOP	ANLSS	J	45 2	6976
210 BISHOP	CHARLINE	J	40 1	71356
210 BISHOP	W. H. H.	M	72 1	4407
210 BISHOP	W. H. H.	M	52 2	17080
210 BISHOP	J	L	53 1	19450
210 BUSBY	J	N	71 1	9810
210 BISHOP	V. EPH	H	44 1	3494
210 BISHOP	MARY	E	64 1	13592
210 BUSBY	MARY	R	69 1	13726
210 BISHOP	SAM	L	67 2	13651
210 BISHOP	SARAH	E	34 1	40943
210 BISHOP	RELL	M	77 1	19855
210 BISHOP	STILL	J	45 2	16875
210 BISHOP	STILL	J	74 2	3403
210 BISHOP	STILL	J	10 1	124
210 BUSBY	STILL	J	7 2	19059
220 BUSBY	NANNIE	M	61 1	5496
220 BUSBY	W. H. H.	M	39 2	6190
230 BASSSETT	ALFRED	S	14 2	22734
230 BASKETT	BLN	J	9 2	3544
230 BASKETT	CLAUDINE	J	75 2	9929
230 BECKWITH	EAST R	M	38 1	797
230 BASKETT	EMMA	J	39 1	3140
230 BASKETT	FRANCIS	J	53 2	20003
230 BECKWITH	FRANCIS	J	06 2	14508
230 BECKROD	HANNAH	J	14 2	2145
230 BASKETT	JAMES	J	79 2	10032
230 BASKETT	JOHN	M	41 1	21073
230 BASKETT	LEATHA	M	39 2	2736
230 BASKETT	MARY	L	74 1	21580
230 BURNAD	PEARL	R	26 2	13009
230 BURNAD	STILL	L	48 2	7002
230 BOSTIC	GARRIE	R	82 2	13900
230 BOSTIC	CHARLES	H	03 1	8520
230 BOSTON	STILL	G	82 4	13979
230 BOSTON	CYRUS	J	14 2	11988
230 BOSTON	DELCEY	J	36 2	11131
230 BOSTON	MARJAN	J	42 2	7311
230 BOSTON	OSTELLA	R	42 2	13186
230 BOSTON	ROSA	L	28 2	11038

235 BOSTON	SAM	L	15 2	14738
235 BECKTON	SARA	M	37 2	19081
235 BIGDON	STILL	L	21 1	12820
235 BUSTER	AMANDA	T	57 2	1163
236 BARTER	EMMALINE	E	10 1	16526
236 BARTER	FRANK	T	24 1	4540
236 BASKSTRUM	WARTHA	T	30 2	13300
236 BARTER	W	M	20 1	16055
240 BUCKLEY	ALICE	N	03 2	24388
240 BUCKLEY	ANTHONY	J	24 1	14868
240 BUCKLEY	BES-IE	J	12 2	10608
240 BOSWELL	ELIZABETH	P	31 1	20918
240 BAILEY	ELTON	M	47 2	2910
240 BUCKLEY	GEORGE	T	74 2	6400
240 BUCKLEY	GEORGE	W	59 1	17392
240 BUCKLEY	HARRY	L	64 2	24810
240 BUCKLEY	RATTIE	L	51 1	19417
240 BASSWELL	JAMES	A	62 1	18008
240 BUCKLEY	JAMES	T	49 1	13339
240 BLASLEY	JANE	J	66 2	7712
240 BUCKLEY	JIM	R	81 2	3574
240 BAXLEY	LESTER	R	47 2	11340
240 BUCKLEY	LIDA	M	12 1	10621
240 BUCKLEY	LITA	M	64 1	1275
240 BUCKLEY	LULA	M	18 1	2742
240 BOSWELL	LUTHER	M	46 1	5201
240 BUCKELEE	MARY	N	38 1	803
240 BUCKLEY	MYHALIA	A	24 1	16799
240 BUCKLEY	NED	A	76 2	3520
240 BUCKLEY	— AN	J	13 1	14669
240 BUCKLEY	USIE	M	36 2	2672
240 BUCKLEY	STILL	E	39 1	8347
240 BUCKLEY	STILL	L	34 2	21316
240 BUCKLEY	STILL	J	27 1	20024
240 BUCKLEY	TILLS	J	68 2	7782
240 BUCKLEY	TILL	J	09 1	20482
240 BUCKLEY	TILL	J	09 1	20472
240 BUCKLEY	TILL	J	27 2	18247
240 BUCKLEY	WILLIAM	A	32 1	693
243 BASKETT	J	T	34 1	7132
246 BASKETT	JULIA	T	42 2	20655
250 REASON	MARI	L	67 1	9436
250 REASON	UNNAHE	A	51 2	18308
250 BASKETT	UNNAHE	L	50 1	2972
250 BASKETT	UNNAHE	J	4 2	3749
250 BASKETT	UNNAHE	J	34 2	18308
250 BASKETT	UNNAHE	J	54 2	21311
250 BASKETT	ALEX	J	17 2	10711
250 BASKETT	ALICE	R	24 1	20683
250 BASKETT	BET T	N	18 1	16884
250 BASKETT	CHARLOTTE	J	01 2	14472
250 BASKETT	D. K.	A	51 2	1041
250 BASKETT	ED	A	06 2	8594
250 BASKETT	ELIZABETH	F	82 1	40316
250 BASKETT	ELLA	J	35 1	9108
250 BASKETT	ELLA	J	65 1	10313
250 BASKETT	THEL	J	35 4	11573
250 BASKETT	THEL	J	71 2	15799
250 BASKETT	THEL	J	4 2	2566
250 BASKETT	GEORGE	D	47 1	9431
250 BASKETT	HARRY JR	D	74 1	8870
250 BASKETT	MILBARD	J	17 2	4412
250 BASKETT	E. LENE	R	06 2	8590
250 BASKETT	IRIE	M	51 2	5314
250 BASKETT	JAYE	A	09 2	14812
250 BASKETT	JAYE	L	32 2	18084
250 BASKETT	JOHN	J	25 2	6884
250 BASKETT	JOSEPH	G	38 1	819
250 BASKETT	JOSEPHINE	R	38 1	15258
250 BASKETT	MAT. L. B.	J	41 2	9281
250 BASKETT	L. M.	J	58 1	4940
250 BASKETT	ISRAEL	J	72 2	1417
250 BASKETT	LYLLIE	J	76 1	17859
250 BASKETT	L. M.	J	17 1	22791
250 BASKETT	M. H.	M	83 1	8185
250 BASKETT	MALISSA	J	15 2	15728

1925

250 BOGAN	MANDY	I	47 2	11348
250 BOGREN	MARGRET	L	53 2	15515
250 BOYKIN	MILDRED	E	D 63 1	23091
250 BOYKIN	MYRTIS	E	65 1	12991
250 BACON	PERCILLA	L	61 2	12446
250 BECKUN	PRESTON	E	40 1	13198
250 BOGIN	ROSA	E	75 2	16250
250 BOYKIN	SARAH	J	T 17 2	20023
250 BOYKIN	SARAH	J	T 17 2	14783
250 BOGGAN	T	J	64 1	12664
250 BASKIN	W	S	09 2	10254
250 BASKIN	WILLIAM	T	63 1	3193
250 BASKIN	WILLIE	L	30 2	800
250 BIGNAN	STILL	L	70 2	17090
250 BECKMAN	STILLS	R	09 1	12043
250 BOYKEN	STILLS	S	76 1	17658
250 BOGAN	STILLS	W	15 4	14739
251 BEAUCHAMP	UNNAMED	I	40 1	6332
251 BEAUCHAMP	HENRY	B	25 2	18902
252 BASKINS	ARDELLA	B	34 2	20964
252 BASKINS	BOE	E	49 2	43637
252 BUCKINGHAM	JANIE	R	140 2	9453
252 BUCKINGHAM	MARCELLA	E	48 2	9452
252 BOSKINS	SALLIE	E	49 2	15477
252 BASINGER	THOMAS	B	44 1	5135
252 BOSKINS	STILLB	E	38 4	2720
252 BUCKINGHAM	STILLB	E	30 4	23365
253 BOGARD	MARK	O	5 2	12519
253 BOGARD	MARK	O	5 2	10353
254 BECKNELL	EDNA	O	1 1	8495
255 BUCHANAN	UNNAMED	A	05 1	20390
255 BECKMAN	UNNAMED	E	50 1	2972
255 BAUGHMAN	ANOS	O	7 1	22355
255 BUCHANAN	CHARLOTT	L	16 2	303
255 BUCKMAN	CLIFTON	E	45 2	19941
255 BUCHANAN	CURTIS	S	10 1	17383
255 BUCHANAN	ELBERT	D	13 1	16562
255 BUCHANAN	ELLY	F	76 2	9970
255 BUCHANAN	EMMA	E	50 1	4985
255 BOZEMAN	FANNIE	E	71	15799
255 BUCHANAN	GLADYS	I	F 41 1	14044
255 BUCHANAN	HENRY	O	4 2	10578
255 BUCHANAN	JENNIE	B	W 09 2	16102
255 BOZEMAN	MARSHIE	D	17 1	10724
255 BOUSHMAN	MARTHA	L	55 1	13469
255 BUCHANAN	MELVINA	E	25 4	20802
255 BUCHANAN	OLA	M	A 61 2	15640
255 BUCHANAN	POPE	E	68 2	12136
255 BUCHANAN	R	N	05 1	2002
255 BUCHANANN	SILAS	E	64 4	8073
255 BUCHANAN	SYLVESTER	E	76 4	14521
255 BUCHANAN	T	E	J 76 1	13048
255 BUCHANAN	THELMA	J	09 2	8427
255 BUCHANAN	WILLIAM	E	57 1	23103
255 BUCHANAN	WILLIAM	R	31 1	13065
255 BUCHANAN	STILLB	J	16 1	352
256 BUCKNER	ALF	E	82 4	13958
256 BUCKNER	EVALINE	E	72 4	7819
256 BUCKNER	GARGIA	E	06 2	22144
256 BUCKNER	JULIA	E	01 2	1682
256 BUCKNER	NELLIE	M	J 43 1	887
256 BUCKNER	NEW	SH	25 2	18965
256 BASEMORH	RACHEL	E	45 2	10342
260 BAKER	UNNAMED	J	24 1	8886
260 BAKER	UNNAMED	I	34 2	3047
260 BUCKER	A	E	9 2	4861
260 BUCKER	ADA	L	71 1	7058
260 BUCKER	ALICE	E	45 2	13275
260 BUCKER	AMORSE	E	75 2	11724
260 BUCKER	AMUS	E	26 2	12251
260 BAKER	CIPHUS	J	62 1	1240
260 BAYZOR	CITFELD	J	33 2	7116
260 BAYZOR	CROSSY	L	35 1	5074
260 BOZAR	CROSSY	P	L 58 1	10193
260 BAKER	DELLA	E	16 1	4385
260 BAKER	E	D	4 46 2	2035
260 BAKER	ERNESTINE	E	12 1	40500
260 BAKER	EDMOND	E	75 4	13820
260 BODER	ELITA CTH	L	06 1	4667
260 BAKER	EMANUEL	E	25 2	12928
260 BAKER	FRED	B	E 80 2	8055

260 BAKER	GENEVILVE	G	28 2	16938
260 BAKER	HE ROC	W	67 4	13655
260 BAKER	IDA	J	66 1	71494
260 BAK R	ALF	E	45 4	40840
260 BAKER	JAMES	C	L 72 2	3371
260 BAKER	JAMES	C	L 76 1	15911
260 BAKER	JAMES	C	J 76 1	19027
260 BAK R	JOHN	N	4 1	21764
260 BAKER	JOHN	N	3 21 1	12819
260 BAKER	JUDGE	T	48 1	1024
260 BAKER	JUDGE	T	41 4	19216
260 BOOKER	JULIA	E	R 22 2	16725
260 BAKER	LAURETTA	E	V 32 2	15112
260 BAKL	LITIE	E	75 1	1591
260 BAKER	LILLA	E	75 4	910
260 BAK R	L L LA	E	57 2	21362
260 BAKER	MARK B	E	67 1	21474
260 BAKER	MARY	W	45 4	24336
260 BAKER	MARY	W	48 1	13379
260 BOOK H	MELISSA	N	70 1	9800
260 BAKL	MOSE	JK	42 4	3680
260 BAK R	MOSE	JK	42 4	7936
260 BAK R	P L L	E	55	37556
260 BAK R	P L L	E	67	3268
260 BAK R	P L L	E	11	16544
260 BAKER	R E CRT	L	09 2	10021
260 BOKER	SEML R	E	45 2	13789
260 BAKER	IGN	E	44 4	909
260 BAKER	IGN	E	4 4	2314
260 BAK R	IGN	E	4 4	249
260 BAK R	IGN	E	4 4	13366
260 BAK R	IGN	E	6 2	122
260 BOK	IGN	E	76 2	11855
260 BAK R	IGN	E	W 74 4	9819
260 BAK R	IGN	E	L 38 2	19168
260 BAK R	IGN	E	4 1	610
260 BAK R	IGN	E	4 1	141
260 BAK R	IGN	E	F 14 4	12735
260 BAK R	IGN	E	7 2	109
260 BAK R	IGN	E	4 3 1	11791
260 BAK R	IGN	E	46 2	1024
260 BAK R	IGN	E	7 2	1274
260 BAK R	IGN	E	7 4	3975
260 BAK R	IGN	E	46 4	20849
260 BAK R	IGN	E	0 48 1	15468
260 BAK R	IGN	E	1 1	277
260 BAK R	IGN	E	44 2	163
260 BAKES	CINDY	E	67 4	9724
260 BAKES	CINDY	E	24 1	2744
260 BAKES	CINDY	E	41 1	038
260 BAKES	CINDY	E	48 1	8895
260 BAKES	CINDY	E	74 1	815
260 BAKES	CINDY	E	4 1	881
260 BAKES	CINDY	E	7 1	2895
260 BAKES	CINDY	E	1 1	404
260 BAKES	CINDY	E	4 1	658
260 BAKES	CINDY	E	4 1	84
260 BAKES	CINDY	E	J 02 1	19271
260 BAKES	CINDY	E	49 1	965
260 BAKES	CINDY	E	0 2	111
260 BAKES	CINDY	E	0 2	111
260 BAKES	CINDY	E	0 2	111
263 BOZAR	MARK	E	03 2	12519
300 BUD	UNNAMED	C	75 4	13828
300 BUD	UNNAMED	E	4 1	2410
300 BUD	UNNAMED	E	06 2	1582
300 BUD	UNNAMED	E	54 2	1574
300 BUD	UNNAMED	E	09 2	22
300 BUD	UNNAMED	D	D 74 1	13774
300 BUD	UNNAMED	E	4 2	21
300 BUD	UNNAMED	E	24 4	14059
300 BUD	UNNAMED	E	8 2	13985
300 B-OTHE	UNNAMED	D	47 2	537
300 B-OTHE	UNNAMED	E	41 1	1017
300 BUD	UNNAMED	E	34 2	469
300 BUD	UNNAMED	E	43 2	3999
300 BUD	UNNAMED	E	3 2	21
300 BUD	UNNAMED	E	89 2	1368
300 BUD	UNNAMED	H	61 4	9045
300 BUD	UNNAMED	E	15 1	419



346 BUTLER	WILLIAM	G	F	43	2835
346 BUTLER	WILLIE	MRS E	H	58	3127
346 BUTLER	STILLB		H	25	30924
346 BUTLER	STILLB		J	81	3588
346 BUTLER	STILLB		S	35	4652
346 BUTLER	STILLB		W	34	7566
350 BAUDEN	ALLAN		W	26	5886
350 BETHANY	ANANDA		S	1	4914
350 BATTON	FRANCES		L	40	7462
350 BAXON	FRANCES	L	H	46	17778
350 BETHUNE	HENRY	P	T	25	6919
358 BETHANY	JEFF	D	S	1	7841
350 BOWEN	MINNIE		W	74	13771
350 BOWEN	NELLIE	M	S	18	2709
350 BETHANY	ROOSAVELT		L	15	10709
350 BOWEN	WILLIE		S	25	4667
350 BOWEN	WILLIE		P	72	14433
350 BOWEN	STILLB		C	38	2770
350 BETHUNE	STILLB		R	79	1
357 BETHUNE	STILLB		T	26	2
352 BREEDING	RAYMON		H	41	11224
355 BATEMAN	STILLB		W	17	8026
356 BOATHAN	UNNAMED		J	07	18602
356 BOATHAN	ELSIE		W	74	2
356 BOATHAN	LILLY	M	H	47	11350
368 BODDER	ARCHIE		G	62	21410
360 BOWME	CARRIE		S	34	13458
360 BUTLER	STILLB		H	25	20824
361 BAIRTRIPS	DELA		L	27	13038
364 BURDAUX	ARCHIE		A	24	10813
362 BOATHRIGHT	DOROTHY		C	06	2
362 BOATHRIGHT	LIZZIE		W	06	2
362 BOATHRIGHT	MARLE	P	F	47	10254
362 BOATHRIGHT	SARAH	E	H	38	798
400 BELL	UNNAMED		F	58	2
400 BAITLEY	UNNAMED		J	32	698
400 BELL	UNNAMED		H	73	1
400 BELL	ADRIE		G	42	13236
400 BELL	ALBERTA		G	62	18369
400 BELL	ALECK		T	79	17711
400 BELL	ALEX		T	79	17705
400 BELL	ALMA		G	62	3681
400 BELL	AMIE		L	14	22181
400 BELL	B		O	62	16472
400 BAITLEY	BETTIE		O	4	4090
400 BELL	BOSCH		W	76	22438
400 BELL	C	S	S	30	7069
400 BELL	CARY	M	J	26	7016
400 BELL	CEALIE		W	76	21872
400 BELL	CEALIE		L	16	20987
400 BELL	CHARLOTT		T	71	13741
400 BELL	CLARESY		O	3	61
400 BAITLEY	CLAUD		L	14	22736
400 BAITLEY	CLAUD	J	J	53	11433
400 BELL	COXY		W	79	21683
400 BELL	DRAYMON		G	62	17850
400 BAITLEY	DAVID	C	O	64	22519
400 BLUE	DIRAH		T	26	2
400 BELL	DORA		S	25	2014
400 BAITLEY	EARNEST	E	T	81	3506
400 BAITLEY	ED		T	27	5742
400 BAITLEY	EDD		W	75	7913
400 BLUE	EFFIE	M	H	43	19472
400 BELL	ELISHA		S	15	4369
400 BELL	ELIZA		O	1	4038
400 BELL	ELIZABETH		H	41	11972
400 BELL	ELLEN	J	H	29	4500
400 BELL	EMALINE		A	7	13349
400 BELL	EVEL		H	45	21239
400 BAITLEY	EVA		S	51	5301
400 BELL	FAY		H	73	16397
400 BAITLEY	FANNIE		W	75	17597
400 BLUE	FANNIE		T	72	7833
400 BELL	FLORENCE		W	72	11852
400 BAITLEY	FRANK		O	27	27634
400 BAITLEY	FRANK		T	23	4509
400 BELL	GEORGE		H	11	16605
400 BAITLEY	GEORGE	L	L	25	9291
400 BAITLEY	GREEN		T	79	13922
400 BAITLEY	GREEN		T	79	11877
400 BELL	HARLETTINE	M	H	54	3387

400 BAITLEY	HENRY		J	06	2
400 BELL	IVERSON		H	18	2
400 BAITLEY	J	C	H	1	24736
400 BAITLEY	J	J	T	67	1
400 BAITLEY	JAMES		J	67	1
400 BELL	JAMES		T	75	2
400 BELL	JAMES		T	74	2
400 BULLY	JAMES	JR	J	23	2
400 BELL	JESSIE	W	H	82	2
400 BELL	JOHN		H	82	2
400 BELL	JOHN		J	01	2
400 BELL	JOHN	JR	J	25	2
400 BELL	JOHN		L	73	1
400 BELL	JOHN	V	V	76	1
400 BELL	JOHNIE		T	76	2
400 BAITLEY	JOLIPH		L	24	2
400 BELL	JULIA		H	82	2
400 BELL	KATE		T	24	2
400 BELL	LEE	L	L	17	2
400 BELL	LEONA	C	S	2	23253
400 BELL	LILLIAN	R	S	25	2
400 BELL	LINDY	F	T	70	1
400 BELL	LOUISE		T	27	2
400 BAITLEY	LUCY		H	81	2
400 BAITLEY	LUCY		H	81	2
400 BLUE	LUCY		H	43	2
400 BLUE	LULA		H	01	2
400 BELL	LULA		H	36	2
400 BELL	LULA		H	39	2
400 BEAL	LUMER		H	51	2
400 BELL	LUTHER		H	65	2
400 BAITLEY	LYDIA		H	76	1
400 BELL	M		H	22	1
400 BELL	MARJIE	MRS	H	22	1
400 BELL	MARIONA		H	53	1
400 BELL	MARIONA		L	53	1
400 BELL	MARY		A	64	1
400 BELL	MARY		A	26	2
400 BAITLEY	MARY		T	32	2
400 BAITLEY	MARY		J	07	1
400 BAITLEY	MARY		J	07	1
400 BAITLEY	MATILDA		H	01	2
400 BELL	MATTIE	A	A	54	2
400 BELL	MATTIE		H	24	2
400 BELL	MELVIN		H	76	2
400 BELL	MELVIN		H	76	2
400 BLUE	MYRA		H	06	1
400 BELL	NANNIE		H	57	1
400 BELL	NATHANIEL	O	A	2	21456
400 BAITLEY	ORA		H	49	2
400 BELL	PETE		H	06	2
400 BELL	PRINCE		H	58	2
400 BELL	R	H	H	10	1
400 BELL	REBECCA	M	H	82	1
400 BELL	RICHARD		H	82	2
400 BELL	RICHMOND		H	79	2
400 BELL	RIGHT		H	14	2
400 BELL	RODERIC	R	O	2	18478
400 BAITLEY	ROXANA		H	01	2
400 BELL	SARIE		H	24	1
400 BAITLEY	SAM		H	32	4
400 BELL	SAM		H	06	2
400 BELL	SAM		H	14	2
400 BULLY	SAMUEL		H	45	2
400 BELL	SARAH		H	45	2
400 BELL	SARAH		H	82	2
400 BELL	SENNA		H	82	2
400 BELL	SUSIE		H	75	2
400 BELL	SUSIE		H	54	2
400 BAITLEY	T	J	C	25	1
400 BELL	THOMAS	W	H	15	1
400 BAITLEY	THOMAS		H	04	2
400 BAITLEY	VERDIL		H	37	1
400 BAITLEY	W	H	H	75	1
400 BELL	WALTER	F	H	42	1
400 BELL	WALTER		H	69	2
400 BELL	WILEY		H	67	2
400 BELL	WILLIAM		H	15	1
400 BAITLEY	WILLIAM		H	68	2
400 BELL	WILLIAM		H	45	2

# 1925

400 BELL	WILLIAM	A 36 7	16487
400 BALL	WILLIAM	D 80 1	12436
400 BELL	WILLIAM	G 75 2	19223
400 BELL	WILLIE		19776
400 BAILEY	WILLIE	W 5 30 2	3837
400 BELL	Z	A	3806
400 BLUE	STILLB	A 45 2	7373
400 BAILLY	STILLB	81 2	24440
400 BELL	STILLB	G 63 2	13585
400 BALL	STILLB	G 21 1	10167
400 BLUE	STILLB	J 09 2	169
400 BELL	TILLB	J 14 2	6281
400 BELL	TILLB	L 43 2	5104
400 BLUE	TILLB	L 72 2	920
400 BELL	TILLB	L 71 1	349
400 BELL	TILLB	L 49 2	3988
400 BELL	TILLB	L 3 2	3694
400 BAILEY	STILLB	W 68 2	3940
400 BELL	TILLB	W 41 1	7281
400 BELL	STILLB	W 75 2	9886
400 BELL	STILLB	W 67 2	9708
400 BELL	STILLB	W 5 2	454
411 BELL	WILLIAM	3 2	2 89
411 BELL	WILLIAM	4 2	3653
412 BELL	N E	5 2	1 58
412 BELL	N E	4 2	661
412 BELL	N E	6 2	454
414 BELL	N E	7 2	3912
415 BELL	SAFAR	9 2	14259
416 BELL	ESTER	4 2	970
416 BELL	ESTER	6 2	10295
416 BELL	ESTER	9 2	13569
416 BELL	ESTER	11 2	11624
416 BELL	KITTY	15 2	41 3
420 BELL	WILLIAM	A 70 2	11700
420 BELL	WILLIAM	B 3 1	21414
420 BELL	WILLIAM	B 3 1	1 50
420 BELL	WILLIAM	B 1 1	2798
420 BELL	WILLIAM	B 1 1	11 5
420 BELL	WILLIAM	B 1 1	799
420 BELL	WILLIAM	B 1 1	10 1
420 BELL	WILLIAM	B 1 1	13444
420 BELL	WILLIAM	B 1 1	554
420 BELL	WILLIAM	B 1 1	7 5
420 BELL	WILLIAM	B 1 1	14 47
420 BELL	WILLIAM	E 25 1	10869
420 BELL	WILLIAM	F 42 2	7313
420 BELL	WILLIAM	G 4 2	4605
420 BELL	WILLIAM	H 1 2	11258
420 BELL	WILLIAM	I 46 1	3362
420 BELL	JAMES	J 65 1	7687
420 BELL	JAMES	K 31 2	14029
420 BELL	JAMES	L 1 2	3846
420 BELL	JAMES	M 2 2	4 1
420 BELL	JAMES	N 1 2	1 12
420 BELL	JAMES	O 13 1	1 2
420 BULLOCK	IE	42 2	291
420 BULLOCK	REHAT	B R 4 1	10845
420 BULLOCK	LEANA	J 80 7	17501
420 BULLOCK	JAMES	84 1	11922
420 BULLOCK	WILLIAM	74 2	1 405
420 BULLOCK	WILLIAM	86 2	4637
420 BULLOCK	WILLIAM	86 2	1 801
420 BULLOCK	WILLIAM	86 2	9284
420 BULLOCK	WILLIAM	86 2	2940
420 BULLOCK	WILLIAM	86 2	9
420 BULLOCK	LUCY	4 2	5182
420 BULLOCK	LUCY	42 2	13334
420 BULLOCK	ADY	67 2	11630
420 BULLOCK	MARY	L 34 1	13119
420 BULLOCK	MARY	72 2	2232
420 BULLOCK	MARY	8 2	2808
420 BULLOCK	MARY	21 2	3
420 BULLOCK	MARY	34 1	13107
420 BULLOCK	OLEN	F 36 2	11133

420 BLAKE	PHIL	28 7	12743
420 BLOOD	POLLY	67 1	43
420 BULLOCK	EANA	43 2	885
420 BULLOCK	REUBEN	75 2	8939
420 BLACK	ROBERT	75 2	13810
420 BLACK	UEUS	D 10 1	4233
420 BLACK	SALLIE	55 2	12339
420 BULLOCK	SAM	4 2	701
420 BULLOCK	SAM	H W 46 1	10268
420 BULLOCK	T LIA	08 1	14611
420 BULLOCK	W	W 12 1	8664
420 BULLOCK	W	D 14 2	4328
420 BLACK	STILLB	D 76 2	12428
420 BULLOCK	TILLB	J 09 2	41752
421 BLACK	LIZZIE	22 1	18957
422 BLAKES	BELLA	R 42 2	13229
422 BLAKES	CHARIE	79 2	13921
423 BELL	WILLIAM	06 2	22544
423 BELL	WILLIAM	J 46 1	13316
423 BELL	WILLIAM	45 2	14376
424 BLACK	WILLIAM	W 33 1	4868
424 BLACK	B	C 34 1	727
424 BLACK	B	6 1	15692
424 BLACK	B	4 1	24 1
424 BLACK	B	1 1	3267
424 BLACK	B	1 1	21 2
424 BLACK	B	55 1	13459
424 BLACK	B	82 2	3598
424 BLACK	B	8 2	11933
424 BLACK	B	34 1	10768
424 BLACK	B	31 1	1 107
424 BLACK	B	1 1	1 42
424 BLACK	B	4 2	7305
424 BLACK	B	12 2	6 32
424 BLACK	B	01 1	1935
424 BLACK	B	1 1	1 22
424 BLACK	B	1 1	231
424 BLACK	B	45 1	14886
424 BLACK	B	82 2	6417
424 BLACK	B	J 84 2	11903
424 BLACK	B	4 1	14445
424 BLACK	B	42 2	5050
424 BLACK	B	6 2	8562
424 BLACK	B	2 1	243 0
424 BLACK	B	V 06 2	10309
424 BLACK	B	1 2	1 2 2
424 BLACK	B	48 2	1033
424 BLACK	B	25 1	6 90
424 BLACK	B	1 1	14
424 BLACK	B	43 2	5089
424 BLACK	B	1 2	1 101
424 BLACK	B	L 60 2	1 610
424 BLACK	B	7 1	294
424 BLACK	B	1 1	3
424 BLACK	B	2 1	1103
424 BLACK	B	44 2	914
424 BLACK	B	44 2	2682
424 BLACK	B	18 1	1507
424 BLACK	B	1 1	4 1
424 BLACK	B	1 2	4 1
424 BLACK	B	P 16 2	4804
424 BLACK	B	5 2	4128
424 BLACK	B	J 69 2	10205
424 BLACK	B	1 20 2	14096
424 BLACK	B	J 80 1	16399
424 BLACK	B	53 2	11439
424 BLACK	B	14 2	4715
424 BLACK	B	2 2	2 2
424 BLACK	B	19 1	9608
424 BLACK	B	4 2	2 57
424 BLACK	B	14 2	21308
424 BLACK	B	5 2	4 24
424 BLACK	B	5 2	7 84
424 BLACK	B	01 2	14474
424 BLACK	B	06 2	4586
424 BLACK	B	7 2	1 352
424 BLACK	B	38 2	17042
424 BLACK	B	21 2	6760

# 1925

435 BALDWIN	FRANCES		17 2	22782
435 BELTON	FRED		17 2	17725
435 BELTON	FRED	JR F	17 2	22153
435 BELTON	ISAC		67 2	22394
435 BARTMORE	JAMES		24 2	16802
435 BOLTON	JOHN	A	36 2	21347
435 BALDWIN	JOSEPH	W	48 1	24449
435 BALDWIN	LEE	D M	63 2	16378
435 BOLTON	MAGGIE		36 2	23772
435 BALDWIN	MILLIE		45 2	5144
435 BALDWIN	O	SR W	82 1	18923
435 BOULTON	OWEN		31 2	7087
435 BELTON	THEO		73 4	15884
435 BOLTON	W	H	17 1	21903
435 BOLTON	STILLB	D	36 2	3098
435 BALDEN	STILLB	C	76 2	3429
435 BOLDEN	STILLB	E	26 2	19028
435 BOLDEN	STILLB	J	12 2	2133
435 BOLDEN	STILLB	R	45 2	5106
435 BELTON	STILLB	R	46 2	7407
436 BLUDNORTH	TIMOTHY	W	38 1	15205
442 BLAYLOCK	EMMA	B	24 1	22905
442 BLAYLOCK	JINNIE		36 1	4945
442 BLAYLOCK	WILLIAM	H	49 1	7483
446 BLAYLOCK	LOUELLA		109 2	27628
450 BALDRE	ANNIE		34 2	8145
450 BULLEN	ELLEN		32 7	13074
450 BOLEN	JOHN	JR J	72 1	24041
450 BLAIN	MARY	J	47 1	21208
450 BALLWIN	RUBY	L	78 2	7869
450 BLAIN	STILLB	H	48 1	22059
457 BLANKS	ALBENA		38 2	22270
457 BELLINGSLEY	BERLIE		69 1	21513
457 BALENDER	D MRS	A	50 1	2390
457 BILLINGSLEY	DORA	V	25 1	12900
457 BLANCHARD	ELIE		48 2	16341
457 BLANSETT	ELMER	T	67 1	22078
452 BLANCHARD	GRAHAM		46 2	18305
452 BOWLING	JOE		17 2	16680
452 BOWLING	JOHN		65 1	43940
452 BLANKS	JOHN	H	30 1	4988
452 BILLINGSLEY	JOHN	W	69 1	3332
452 BLUNSON	LAURA	A	06 2	12578
454 BLANKS	MARY		73 2	11864
454 BILLINGSLEY	MARY	A	69 1	21517
452 BILLINGSLEY	NATHANIEL		69 1	1380
452 BLANCHARD	PATON		48 2	17247
452 BLANCHARD	PEYTON		46 2	21942
452 BLANKS	ROYDEL	R	77 2	18030
452 BALLANCE	SAKAH	K	79 1	3540
452 BLANKSHIP	SID	B	09 1	16227
452 BLANKSHIP	SIENLY	B	09 1	14628
452 BALLING	SPENCER		13 2	12673
452 BLANKS	VIOLA	M	38 1	4095
452 BILLINGS	WILL		38 2	2190
452 BLANCHARD	STILLB	J	06 1	18041
452 BALENGER	STILLB	J	38 1	702
453 BLAND	A	H	69 2	15784
453 BLANTON	AL		01 2	4073
453 BLANTON	ALFRED	JR	51 2	20327
453 BLANTON	CARRIE	P	67 2	8200
453 BLANTON	CHARITY		67 2	8162
453 BLUNT	EMERSON		44 2	17168
453 BLOUNT	GENEVA	L	43 1	2160
453 BLANTON	GEORGIA	L	72 2	8820
453 BLAND	JEFF		66 2	1359
453 BLUNT	JOSEPH	C	75 2	24096
453 BLOUNT	LEAP		07 1	22133
453 BLANTON	LITTIE		01 2	18140
453 BLAND	LOTTIE	J	40 2	24357
453 BLAND	LOU	C	25 2	4617
453 BLUNTSOIN	LUANNA		06 2	12538
453 BLAND	LUCY	R	22 2	16732
453 BLOUNT	NATHANIEL	TC	31 2	41712
453 BLAND	PEARLY		06 2	5339
453 BLAND	PHILLIS		67 2	18629
453 BLAND	ROBERT	L	28 2	18381
453 BLAND	SEIBON		06 2	16218
452 BLIND	STILLB		03 2	2411
452 BALMAN	DAN	JR D	68 2	3961
452 BLUMER	HENRY		27 2	11023

456 BULLINCH	WILLIAM	D	74 1	74895	
460 BLARE	DELIA		27 0	11029	
460 BLARE	ED		06 2	6541	
460 BLAIR	EFFIE	J	48 2	14423	
460 BLAIR	LUCIEN	JR L	52 2	21208	
460 BLAIR	MARY			47 1	21208
460 BLAIR	MARY	J	47 2	18366	
460 BLAIR	MONROE		48 1	15455	
460 BLAIR	ROBERT		48 2	12309	
460 BLAIR	VAN	D L	47 2	5227	
460 BLAIR	WESLEY		51 2	3885	
460 BLAIR	WILLIE	W	48 2	11377	
460 BLAIR	STILLB	H	48 1	27039	
460 BOLWAKE	STILLB	H	24 2	20703	
463 BALLARD	CATHARINE		42 2	855	
463 BALLARD	CHARLIE	O	52 2	21281	
463 BALLARD	FRANCIS		09 1	4418	
463 BALLARD	FRANCIS		09 1	2735	
463 BALLARD	JARY	M	25 1	14954	
463 BALLARD	JAMES		75 2	15855	
463 BALLARD	LILA		25 1	6982	
463 BALLARD	MARTHA	L	14 2	18700	
463 BALLARD	SUSIE		76 2	14460	
463 BALLARD	STILLB	J	87 1	17301	
500 BVLN	UNAW ED	C	04 1	1207	
500 BAIN	ANANDA		33 2	12071	
500 BEENE	AMY	L	71 1	12140	
500 BAINE	ANNIE	C	04 1	16124	
500 BERR	AMIE		56 2	17352	
500 BANE	BUD		80 1	10142	
500 BAIONI	CATERINA		76 1	17661	
500 BAINE	CHARLES	P	13 1	21644	
500 BEHNY	CHARLES	W	24 1	18875	
500 BOWEN	DAVID	R	47 1	21219	
500 BOWEN	EDD C		17 2	22794	
500 BAIN	EMILINE		76 2	15974	
500 BOONE	ESSIE	C	40 2	11203	
500 BOONE	OLLINE		42 2	3681	
500 BOONE	FED		45 2	22306	
500 BEAN	SCOTTRIDE		09 2	18959	
500 BOONE	HARRIET	N	27 1	18248	
500 BYAN	L	N	09 1	16158	
500 APT	L		27 1	18263	
500 BOYER	LIZA		68 2	27403	
500 BOYER	LIZZIE		07 2	7828	
500 BOYER	LULIE	J	64 1	15540	
500 BOYER	LUTILE	J	59 2	17186	
500 BOYER	LUCY		10 2	18605	
500 BOYER	LULA		47 2	7470	
500 BOON	LULA		27 1	4511	
500 BOONEY	MALETT		79 2	21674	
500 BOONE	AMIE	L	14 2	20157	
500 BEAN	MAMMIE		71 1	9814	
500 BOWEN	MARJUS	J	24 2	18840	
500 BOWEN	MARY		47 2	20255	
500 BOWEN	MARY	B	17 2	1733	
500 BOWEN	MARY S	L	16 2	4380	
500 BOWEN	N	M	47 1	974	
500 BONNEY	ORNAUL		15 2	11867	
500 BOWEN	SALLIE		18 1	18780	
500 BOONE	TRETT		62 1	15548	
500 BOONE	SUSIE		75 2	8900	
500 BLAN	OV	L	09 2	8445	
500 BOWNE	VERDIE	H	43 1	7332	
500 BOYAH	WILLIAM	A	75 1	13816	
500 BOYAH	WILLIAM		2 2	44608	
500 BOYAH	STILLB	A	48 2	21229	
500 BEAN	TILLB	C	41 1	19210	
500 BOONE	STILLB	E	09 2	12611	
500 BEAN	STILLB	T	13 2	674	
500 BEAN	STILLB	T	13 2	6070	
510 BUNIFAY	GRIENE		24 1	433	
512 BURNSTON	SPENCER		74 1	2330	
516 BURNBY	STILLB		R	05 1	18574
516 BURNBY	CUDEAN	B	49 1	13376	
516 BURNBY	JUE	R	42 2	5076	
516 BURNBY	LULA		06 4	8578	
516 BURNBY	MARION		45 2	8371	
516 BURNBY	STELLA		75 2	17242	





# 1925

534 BENTLEY	NANNAN	E	25 2	573
534 BENTLEY	HENRY	E	W 23 1	6786
535 BENTON	MARY	A	17 2	7289
535 BENTON	MARY	A	M 18 2	7290
535 BUNTYN	OLIVER	P	136 1	21048
536 BENDER	ALDORA	E	67 2	21491
536 BENDER	DAVID	V	14 1	14698
536 BENDER	DELVANN	E	31 2	15103
536 BENDER	MARTHA	E	A 34 1	18266
536 BINDERS	RICHARD	E	14 2	12701
550 BOWMAN	UNNAMED		67 1	17468
550 BOWMAN	ADA		45 2	940
550 BYNUM	ANNA		02 1	21797
550 BOWMAN	BEVIE	C	06 1	12579
550 BOWMAN	COURTNEY		43 1	21117
550 BOWMAN	EMILY		77 2	9064
550 BELMAN	EULA		21 2	13668
550 BNUM	FRANK		02 2	10170
550 BOWMAN	L	L	61 1	13668
550 BOWMAN	LUREN A	T	30 2	19045
550 BOWMAN	M		34 1	7133
550 BOWMAN	MARTHA	J	12 1	22673
550 BOWMAN	NESTLE		C 06 1	12570
550 BOWMAN	REHARD		01 1	22477
550 BOWMAN	ROBERT		25 1	16838
550 BELMAN	ROBERT	E	27 1	23128
550 BNUM	ROSETTA		14 2	16631
550 BOWMAN	STLVE	JR	25 4	14931
550 BOWMAN	WILLIE		76 4	1537
550 BOWMAN	STILL		1 1	24616
550 BOWMAN	STILLB	H	61 1	16194
552 BOWMANS	ADA		45 2	940
560 BONNER	UNNAMED		C 60 1	17399
560 BONNER	UNNAMED		C 60 1	17399
560 BONNER	ARCTHA		03 4	532
560 BONNER	B	P	24 1	18876
560 BONNER	CATHARINE	H	38 2	818
560 BONNER	ANDE S		35 2	4637
560 BONNER	THOMAS		06 4	21994
560 BONNER	THOMAS	J	34 1	17987
565 BONNER	UNNAMED		2 1	4099
5 BANNERMAN	DELLIC		35 2	7162
600 BAY	PH MED	H	62 1	71421
600 BERRY	UNNAMED	J	64 2	11568
600 BERRY	UNNAMED		2 2	44836
600 BERRY	UNNAMED		2 2	788
600 BERRY	CATO		54 2	21328
600 BERRY	UNNAMED		2 2	1844
600 BERRY	UNNAMED		2 2	1657
600 BERRY	UNNAMED		39 2	178
600 BERRY	UNNAMED	T	24 1	2315
600 BERRY	UNNAMED		61 2	23876
600 BERRY	UNNAMED	H	76 1	11859
600 BERRY	UNNAMED		33 2	7115
600 BERRY	UNNAMED		11 1	17
600 BERRY	EMALINE		30 1	668
600 BERRY	ESTELLA		61 2	7660
600 BERRY	F	M	40 1	21399
600 BERRY	FRANK	SH	25 1	12995
600 BERRY	GEORGE		43 2	5096
600 BERRY	GUS		25 1	16805
600 BERRY	GUILIE		33 2	1073
600 BERRY	HENRY		15 2	44099
600 BERRY	HENRY	JR	62 1	21422
600 BERRY	J	F	33 1	15130
600 BERRY	JAMES	S	99 1	22605
600 BERRY	JAMES	R	H 76 1	4164
600 BERRY	JIM		18 2	2748
600 BERRY	JIMR		26 2	9022
600 BERRY	JOHN	H	21 1	12819
600 BERRY	L M S	Z	01 1	6013
600 BERRY	LEIFIA		22 2	395
600 BERRY	LUCY		64 2	10679
600 BERRY	MACK	J	60 2	13542
600 BERRY	MALINDA		33 2	16170
600 BERRY	MARY		42 2	11241
600 BERRY	MARY		64 2	5866
600 BERRY	MARY	D	09 2	32899
600 BERRY	MARY	E	A 10 1	12641
600 BERRY	MARY	E	N 32 2	12262
600 BERRY	WITT		75 2	11763
600 BERRY	WELINGA		33 2	13086

600 BERRY	MERLEY		25 2	12951
600 BERRY	MIKE	J	13 2	20940
600 BERRY	OLLIE		47 2	9458
600 BERRY	OTIS		G 82 2	21737
600 BERRY	PAULINE		1 64 1	21446
600 BERRY	RACHAEL		L 13 2	28516
600 BERRY	ROBERT		A 64 2	24813
600 BERRY	ROBERT		L 61 2	13633
600 BERRY	AUTHERS	J	61 2	18103
600 BERRY	TEDDY		14 1	18660
600 BERRY	VENUS		09 2	160
600 BUR	STILLB	H	32 2	2588
600 BERRY	STILLB	C	45 2	7386
600 BARR	STILLB	D	70 2	13918
600 BARR	STILLB	E	82 2	6006
600 BARR	STILLB	E	60 4	13851
600 BARR	STILLB	E	82 2	6006
600 BARR	STILLB	E	60 2	13552
600 BARR	STILLB	E	61 2	4416
610 BURKE	GEORGE	E	G 17 2	4416
610 BAR L	UNNAMED		68 1	23971
610 BAR EE	A M S	C	36 1	12291
610 BAR EE	ELAM	T	46 1	21940
614 BARFIELD	JAMES	E	81 1	1607
614 BARFIELD	JOHN		54 2	23663
614 BARFIELD	ALL	M	76 1	41648
614 BARFIELD	WILLIAM		14 2	4320
614 BARFIELD	STILLB	A	35 2	4907
615 BARBER	FRANK		24 2	6856
615 BARBER	GEORGE	E	G 17 2	4416
615 BARBER	UNNAMED		2 69 1	5701
616 BARBER	JAMES	JR L	J 73 1	3396
616 BARBER	JOHN	W	38 1	15219
616 BARBER	UNNAMED		68 1	23971
616 BARBER	MARY		24 1	4547
616 BARBER	MOSES		25 2	17960
616 BARBER	ROSE		J 36 2	7508
616 BARBER	A M S	C	36 1	23283
616 BARBER	WILLIAM		62 1	14958
620 BRICK	UNNAMED	B	74 2	22057
620 BYARS	UNNAMED	E	10 1	8639
620 BRICKS	UNNAMED	H	52 2	18313
620 BRICK	UNNAMED	S	55 1	5422
620 BRICK	UNNAMED	S	55 1	5413
620 BRICK	ADN W		26 2	21096
620 BRICKS	ADN W		26 2	480
620 BRICKS	ADN W		45 2	936
620 BRICKS	ADELINE		82 2	17744
620 BRICKS	ADELINE		82 2	17744
620 BRICKS	ALBERTA	L	82 2	13981
620 BRICKS	ALICE		69 4	7786
620 BRICKS	AMIE		61 2	21404
620 BRICKS	ANDREA		35 1	6101
620 BRICKS	ANDREA	G	30 1	20260
620 BRICKS	ANGELINE		17 2	10739
620 BRICKS	ANIE		1 45 2	16061
620 BRICKS	ANIE		J 45 2	3896
620 BRICKS	ANNIE		02 2	18477
620 BRICKS	ANTHONY	A	54 2	19465
620 BRICKS	ARNEY		25 2	2424
620 BRICKS	BESSIE		17 2	8759
620 BRICKS	BETTIE		36 2	10320
620 BRICKS	CALLIE		06 2	16534
620 BRICKS	CARRIE		84 2	24305
620 BRICKS	CHARITY		25 2	9338
620 BRICKS	CHARLES	SR	23 2	22678
620 BRICKS	LAMIE		45 2	2187
620 BRICKS	Y		84 2	24262
620 BRICKS	DAN	M	31 2	13070
620 BRICKS	DAVID	P	79 2	3543
620 BRICKS	DOG		54 2	17937
620 BRICKS	UNNAMED	H	38 1	4810
620 BRICKS	LEWIS	C	54 2	23675
620 BRICKS	EDMON		25 2	16260
620 BRICKS	EDNA		06 2	2588
620 BRICKS	ELIZA		38 2	14348
620 BRICKS	ELIZA		72 2	9830
620 BRICKS	ELLA		72 2	9818
620 BRICKS	ELLA	S	C 27 2	7039
620 BRICKS	ELLAR		51 2	12322
620 BRICKS	ELLEN	F	47 2	20253
620 BRICKS	EUGENE	L	25 4	568

# 1925

620 BURKE	EULALIE	A	81	12148
620 BROOKS	FANNIE	I	52	16348
620 BROOKS	FANNIE	M	C 40	1-3399
620 BURAC	FANNIE	G	43	19263
620 BURKS	FRANK	M	C 35	4-7356
620 BURAS	GEORGE	H	11	14633
620 BROCK	GEORGE	M	02	10451
620 BRUCE	GEORGE	W	75	7920
620 BROCKS	GEORGE	A	25	4592
620 BROOKS	GILBERT	C	42	12348
620 BURRAGE	WY	J	80	24242
620 BURK	HARRY		13	10627
620 BRACEY	I	W	46	19342
620 BRAGG	EA		75	24370
620 BURGE	IRVING	R	55	23751
620 BYANS	ISACE	N	09	12407
620 BROCK	J	L	H 70	19702
620 BRUCE	JAKE		42	854
620 BROOKS	JAMES	D	69	5696
620 BROCK	JAMES	B	48	7450
620 BROOKS	JAMES	W	78	18466
620 BROOKS	JANE		41	2759
620 BROCK	JESIE		56	25088
620 BROCK	JIM		30	9087
620 BROOKS	JOANA		16	8491
620 BROOKS	JOE		47	1-914
620 BURKE	JOE		45	14943
620 BYARS	JOHN	A	C 07	2058
620 BROCK	JOHN	B	C 67	18108
620 BRILAU	JOHN	E	24	14863
620 BRIDGES	JOHN	F	H 24	18889
620 BURKS	JOHN	R	40	14352
620 BURKE	JOHN	R	40	14352
620 BROOKS	JOHNNY	R	60	21063
620 BROOKS	JUDITH		38	43332
620 BROWN	JURFEL		76	14157
620 BROOKS	LAFAYETTE	R	09	16235
620 BROOKS	LAMZER		64	19593
620 BURROUGHS	LEL		47	643
620 BURKS	LEE	J	78	15889
620 BRADY	LEON		35	9172
620 BRACK	LOUIS		58	19966
620 BROOKS	LOUISA		75	7469
620 BRIDGES	L. E.	A	41	23615
620 BROOKS	LUCY	J	30	1-3180
620 BURKE	LUD	F	45	13208
620 BIRKS	LUC		70	18451
620 BROOKS	LULA		01	13
620 BRACY	LULA	E	45	24766
620 BURCH	LUTHER	M	25	18897
620 BRISCOE	LUTHER	P	L 41	15286
620 BRISCOE	MADONIA		67	7430
620 BURCH	MALISSA		65	11114
620 BRIDGES	MALISSA		36	21314
620 BRUCE	MARSHALL		26	22222
620 BRUCE	MARTHA		06	2042
620 BOYERS	MARY	A	00	12424
620 BROOKS	MATILDA		76	7949
620 BURKS	MATTIE		76	19807
620 BURRIS	MATTIE		47	14871
620 BURGE	MATTIE	C	23	22212
620 BURCH	MELISSA		40	10331
620 BROOKS	MIRIE		25	12441
620 BROOKS	MOLLIE	R	24	18883
620 BRUCE	MONCE		14	20548
620 BURKEY	NANCY		19	14297
620 BURRUS	OLLIE	M	59	13516
620 BROCK	ORRELL	O	45	15386
620 BRADY	OSBORN		04	22509
620 BROCK	OTHA	L	T 14	4337
620 BRICE	OTIS	J	43	4414
620 BROOKS	PEARL		55	5972
620 BROOKS	PEGGY		47	7412
620 BROSE	RACHEL		45	19937
620 BROOKS	REBECCA		42	19261
620 BURKS	ROBERT	W	40	17992
620 BRUCE	ROSS	L	25	26908
620 BURRIS	RUBIN	M	47	14046
620 BROOKS	SAMUEL	R	J 23	22852
620 BROOKS	SADIE	R	08	27608
620 BROOKS	SALLIE		47	11343

620 BROOKS	SALLY		47	14343
620 BROOKS	SAM		18	2436
620 BURSE	SID		25	12868
620 BURCH	STILVIA		08	10563
620 BURKE	SUSIE	JR	S 17	2235
620 BURRIS	SUSIE		25	21600
620 BURRAGE	T	B	W 14	20837
620 BROOKS	THOMAS		34	9132
620 BROOKS	TONY		14	14714
620 BRAGG	W	T	30	2542
620 BROOKS	WALTER		42	17109
620 BROOKS	WASH		26	19021
620 BROOKS	WILLIAM		35	18068
620 BROOKS	WILLIAM	R	59	12107
620 BROOKS	WILLIAM	M	S 49	12642
620 BYANS	WILLIAM	E	45	1-3537
620 BURRUS	WILLIAM	D	J 24	2321
620 BROOKS	WILLIE		14	8268
620 BROOKS	WILLIE	C	25	14306
620 BROOKS	WILLIE	L	A 35	16297
620 BURROUGH	WILLIE	A	62	12151
620 BROOKS	WILLIE	D	42	16179
620 BROOKS	WILLIE	H	25	6955
620 BROOKS	WILLIE	I	46	19341
620 BURROUGH	WILLIE	L	01	12
620 BURGE	WILLIE	H	30	23385
620 BROOKS	WILLIE	N	41	17102
620 BROCK	WILLIE	S	52	19519
620 BROCK	WILLIE	S	67	19637
621 BURCHFIELD	WILFORD	E	D 73	16208
621 BURCHFIELD	WILLIAM	V	J 07	7746
621 BURFIELD	JESSIE	D	67	21464
621 BRADY	LOUIE		42	6839
621 BURCHFIELD	MITHELL		67	19713
621 BURCHFIELD	MONIE		75	15170
621 BURCHFIELD	WILLIE		42	13233
622 BOUPGEORGIS	UNNAMED	A	34	11107
622 BURGESS	UNNAMED	N	45	17198
622 BURGEISS	MARY	E	23	22881
622 BURKES	ROBERT	W	40	13196
622 BURRIS	WILLIE	A	25	20800
622 BURRESS	WILLIE	A	44	14078
623 BURGETTE	UNNAMED	R	01	1618
623 BURGETTE	UNNAMED		45	0716
623 BURKETT	BERTHA		18	18748
623 BRADLEY	EMMA		60	21018
623 BARKSDALE	EMMA		64	12937
623 BURKETT	FANNIE		43	11278
623 BURKETT	J		33	23222
623 BRIGHT	J	E	40	16343
623 BRISTER	JAMES		43	19205
623 BROGDON	JAMES	F	62	13576
623 BARKSDALE	JIM		35	20071
623 BRISTER	LAWADA	W	43	18033
623 BURKETT	RICHMOND		39	11201
623 BRISTER	SARAH	J	43	14061
623 BRISTER	VALLIE		67	11965
623 BRISTER	W	T	43	23478
623 BARKSDALE	WILL		81	19398
623 BRISTER	WILLIAM	S	E 69	8121
623 BURKETT	WILLIAM	C	43	11275
623 BROUGHTON	WILLIAM	L	71	24023
624 BRAZELL	UNNAMED	M	38	19178
624 BRUCELL	ANNIE	C	41	11216
624 BRASWELL	ARTIS	E	04	10296
624 BERGMUND	LETTIE		37	7888
624 BRAZELL	LELLA		34	19462
624 BERKLEY	FRED	N	76	14201
624 BURKHALTER	IDA	J	54	9541
624 BURKHALTER	JOHNIE		33	1867
624 BRASWELL	LESSIE	M	A 06	93
624 BRITCKELL	LULA	J	82	10067
624 BRASWELL	MARY		76	5807
624 BRASNELL	WYRA	S	51	15486
624 BRAZILL	ROBERT		76	1553
624 BARRELY	ROBERT	A	36	17023
624 BRASNELL	SUSIE		87	9723
624 BRAZELL	WILLIAM		54	15524
624 BURKHALTER	WILLIAM	J	37	762
624 BURKHALTER	WILLIAM	J	37	21007
624 BRASWELL	WILLIAM	O	ST 1	15485



# 1925

634 BARDWELL	ALBERTA		68 2	5855
634 BARTLETT	ALICE	R	71 1	1406
634 BARDWELL	ANON		53 2	19448
634 BRADLEY	BESSIE		67 2	24826
634 BRADLEY	DOBA		63 1	7833
634 BARDWELL	DALSY	H	80 1	19120
634 BRADLEY	ED		73 2	9876
634 BRADLEY	G	W	35 1	9179
634 BRADLEY	HATTIE		68 2	3319
634 BRADLEY	HATTIE	A	48 1	21222
634 BRADLEY	JOE	SR	12 1	6653
634 BRADLEY	JOSEPH		15 2	16103
634 BRADLEY	LAVIGY	U	21 1	22048
634 BRADLEY	LEANNA		01 2	1637
634 BRUTLER	LUCILE	A	01 2	10408
634 BRADLEY	MARIA		44 2	22299
634 BRADLEY	MINERVA		49 2	10107
634 BARTLETT	N	C	70 1	3352
634 BRADLEY	OLA		05 1	2003
634 BRADLEY	PEARL	S	25 2	6938
634 BRADLEY	PHIL		92 2	3021
634 BRADLEY	ROSELIA		74 2	6857
634 BRADLEY	RUTH	R	15 2	12056
634 BRADLEY	SEAMCA	A	17 2	12227
634 BRADLEY	SUSIE		14 2	22739
634 BRADLEY	SYD		17 2	22783
634 BRADLEY	TOM		76 4	13886
634 BRADLEY	VINSON	J	24 2	12672
634 BRADLEY	WILLIAM		56 1	43769
634 BREEDLOVE	WILSON	L	78 1	19810
634 BRADLEY	STILLB	C	32 4	2571
634 BARDWELL	STILLB	H	46 1	15470
634 BRADLEY	STILLB	J	69 2	3322
635 BORDEN	UNNAMED		4 0	14511
635 BARTON	UNNAMED	J	50 1	15483
635 BARTON	UNNAMED	J	50 1	15484
635 BURDHELLI	ANTHONY	F	75 1	5793
635 BARTON	ARTER		78 2	19866
635 BRATTON	ARTMULA		25 1	14989
635 BURTON	ARUNTA		47 4	23575
635 BURDINE	BETHA		40 2	3113
635 BARDEN	BETTYE	B	30 1	1196
635 BURTON	BUCHER	C	35 2	24749
635 BURDINE	C	F	42 1	3046
635 BRITTON	G	L	06 2	1111
635 BRITTON	G	A	25 1	20779
635 BRATTON	CELESTER	E	07 1	12198
635 BURTON	CHARLEY	E	42 2	21099
635 BURTON	CHARLEY	M	82 2	13965
635 BURTON	CLIFTON	O	50 1	2975
635 BORDEN	DEE		40 2	9274
635 BRITTON	DORA		38 1	2718
635 BURTON	FANNIE	A	75 2	17635
635 BRADMAN	FAYALISE		47 4	19347
635 BORDEN	FRANK	E	07 1	19635
635 BORDEN	FRANK		18 1	18788
635 BEARDEN	FRANK	T	72 2	11736
635 BURDON	GEORGE	L	13 2	1029
635 BRITTON	GREEN	M	62 1	10133
635 BURTON	I	C	60 2	12018
635 BRATTON	J	MRS	17 1	18732
635 BRATTON	JAMES		82 2	12150
635 BRITTON	JAMES JR	W	01 1	1696
635 BRATTON	JEFF		25 2	2363
635 BARTON	JEFF	D	67 1	7274
635 BORDEN	JENNIE		71 1	21530
635 BURDEN	JIM		73 2	24655
635 BARTON	JOE		50 1	14172
635 BRITTON	JOHN		06 2	16470
635 BARTON	JOHNNIE	J	67 4	24843
635 BRITTON	JUNITA	O	62 1	1234
635 BARTON	MARSHIDER	J	74 1	18854
635 BURTON	MARY		47 2	21196
635 BRITTON	MILLED	O	71 1	11707
635 BURTON	MILLIE		38 2	7257
635 BARDEN	MINNIE	M	67 2	24333
635 BRITTON	MOSURA		45 2	9376
635 BARDEN	NAT		41 1	5033
635 BURDEN	NELLIE	M	38 1	2722
635 BURTON	REBECCA		73 2	4508
635 BURTON	RICHARD		27 2	1168

635 BARTON	SALLIE		59 2	11513
635 BURDEN	SHELA		75 4	15908
635 BURTON	TEUPEY		30 2	4612
635 BRATTON	W	A	73 1	13766
635 BURDEN	WALTER		42 2	2782
635 BRITTON	WILLIE	JR	32 4	2381
635 BEARDON	STILLB	J	79 2	1585
635 BURTON	STILLB	M	23 2	4511
636 BROTHERS	ALONDRAS		11 2	14636
636 BROTHERS	ESTELLE		11 2	6818
636 BERT AND	JOSEPH	G	24 2	22918
636 BROWDER	MELTON		03 4	8527
636 BROOKER	RENA		27 2	20881
636 BROTHERTON	WILLIAM	S	75 1	9880
636 BROCKERS	WILLIS	A	25 1	10961
636 BROWDER	STILLB	A	40 1	2460
640 BURRILL	UNNAMED		1 0	4103
640 BURL	ALFRED		45 2	13290
640 BURRILL	BENJAMIN	C	23 2	14855
640 BARLOW	BILLY		61 1	9631
640 BURRILL	BILLY		46 2	23003
640 BURRILL	CARROLL	JR	35 1	4336
640 BARLOW	CARROLL	JR	25 2	6926
640 BURRILL	CHARLES		25 2	6917
640 BURRILL	ELI		30 2	11159
640 BRILEY	EUGENE	N	71 1	13729
640 BURRILL	HARRY	I	24 1	824
640 BURRILL	HARRY	I	25 1	418
640 BURRILL	HARRISON	JR	76 2	1519
640 BERRYHILL	LYDIA	W	06 2	3753
640 BURRILL	J		47 1	19363
640 EARL	JAMES	M	47 1	3882
640 BURRILL	JIMMY	F	02 1	3949
640 BERRYHILL	KATIE		57 1	5440
640 BARLEY	LARNE		75 2	6223
640 BARLEY	LOUVENIA		01 2	16413
640 BARLEY	LUCY		47 4	8967
640 BULLER	MARY		44 1	4097
640 BULLER	MARY	L	10 1	12641
640 BURLEY	MARY		25 2	6125
640 BURLEY	MARY	I	25 2	6903
640 BURLEY	MARY	I	45 1	2650
640 BURLEY	SARAH	D	25 1	493
640 BERRYHILL	SHARLAD		76 2	1549
640 BARLOW	SOPHANIA		45 1	538
640 BURRILL	WILL		31 2	19139
640 BURLE	STILLB	S	42 4	10775
642 BURLESON	CALVIN		41 1	18074
642 B. BROWN	ESIAH		48 1	5451
645 BRELAND	UNNAMED	C	50 1	11403
645 BRELAND	UNNAMED	G	66 4	7709
645 BRELAND	LEO		71 1	22845
645 BRELAND	TIK		66 1	7715
645 BRELAND	FRANCES	M	39 1	13388
645 BRELAND	LEO	I	01 1	10476
645 BRELAND	WILLIAM	T	21 1	308
645 BRELAND	WILLIAM	A	36 1	20276
645 BRELAND	MARY	A	18 1	14294
645 BRELAND	WILLIAM		29 1	24738
645 BRELAND	WILLIAM	E	49 1	24503
645 BRELAND	SILVANA		66 1	10200
645 BRELAND	TOM		59 1	2509
645 BOURLAND	STILLB	D	48 1	18152
645 BRELAND	STILLB	J	55 1	17351
645 BRELAND	STILLB	O	66 4	9691
645 BROWN	WALTER		88 2	374
645 BROWN	UNNAMED	A	82 2	14213
645 BROWN	UNNAMED	A	1 2	17620
645 BROWN	UNNAMED	O	68 1	10384
645 BROWN	UNNAMED	C	68 4	9757
645 BROWN	UNNAMED	D	76 1	1518
645 BROWN	UNNAMED	E	14 1	4345
645 BROWN	UNNAMED	E	02 1	12477
645 BROWN	UNNAMED	E	02 1	12478
645 BROWN	UNNAMED	J	54 1	13454
645 BROWN	UNNAMED	K	27 2	2508
645 BROWN	UNNAMED	L	55 2	7586
645 BROWN	UNNAMED	O	25 7	1876
645 BROWN	UNNAMED	O	38 1	11196
645 BROWN	UNNAMED	P	81 2	12417

# 1925

650 BROWN	A	0	34	11103
650 BROWN	AALIE		07	6178
650 BROWN	AARON		42	19231
650 BROWN	ADAM		68	13685
650 BROWN	AUDIE		0	14273
650 BROWN	ADIE		7	3120
650 BROWN	AUNLESS	M	64	17442
650 BROWN	AURET		06	16511
650 BROWN	ALBERT	C	0	14396
650 BROWN	ALIE		14	16581
650 BROWN	ALICE		67	3261
650 BROWN	ANDREW	J	54	13456
650 BROWN	ANTHUR		68	22086
650 BROWN	ANTHONY		45	17195
650 BROWN	APRY		5	1133
650 BROWN	AUTHER		06	16485
650 BROWN	AR		44	10282
650 BROWN	ARNA	A	76	22440
650 BROWN	BENJAMIN	F	38	11176
650 BROWN	BEA	J	25	8033
650 BROWN	BEA	M	60	19541
650 BROWN	BETTY		11	14647
650 BROWN	BETTIE		01	10431
650 BROWN	BEA		60	21197
650 BROWN	BELL		01	14488
650 BROWN	BEN		54	11327
650 BROWN	BENJAMIN		4	14422
650 BROWN	BENJAMIN		82	17764
650 BROWN	BENJAMIN		60	7771
650 BROWN	BENJAMIN	W	09	8246
650 BROWN	BENJAMIN		58	1130
650 BROWN	BENJAMIN		42	19228
650 BROWN	BENJAMIN		4	2413
650 BROWN	BENJAMIN		14	460
650 BROWN	BENJAMIN		45	21719
650 BROWN	BENJAMIN		25	16866
650 BROWN	BENJAMIN		75	1873
650 BROWN	BENJAMIN		03	18492
650 BROWN	BENJAMIN		25	8913
650 BROWN	BENJAMIN		37	1709
650 BROWN	BENJAMIN		37	4859
650 BROWN	BENJAMIN		52	12097
650 BROWN	BENJAMIN		68	15761
650 BROWN	BENJAMIN	P	43	15359
650 BROWN	BENJAMIN		72	19713
650 BROWN	BENJAMIN		45	6912
650 BROWN	BENJAMIN		34	49551
650 BROWN	BENJAMIN		13	12667
650 BROWN	BENJAMIN		14	4316
650 BROWN	BENJAMIN		35	20215
650 BROWN	BENJAMIN		77	18434
650 BROWN	BENJAMIN		45	13285
650 BROWN	BENJAMIN		0	11420
650 BROWN	BENJAMIN		31	21
650 BROWN	BENJAMIN		64	2681
650 BROWN	BENJAMIN	A	36	12135
650 BROWN	BENJAMIN		15	4462
650 BROWN	BENJAMIN		15	2417
650 BROWN	BENJAMIN		79	11803
650 BROWN	BENJAMIN	E	67	18260
650 BROWN	BENJAMIN		14	2157
650 BROWN	BENJAMIN		0	40113
650 BROWN	BENJAMIN		11	1120
650 BROWN	BENJAMIN		61	1854
650 BROWN	BENJAMIN		9	1039
650 BROWN	BENJAMIN		24	22215
650 BROWN	BENJAMIN		24	4879
650 BROWN	BENJAMIN		44	8481
650 BROWN	BENJAMIN		06	27857
650 BROWN	BENJAMIN		75	17592
650 BROWN	BENJAMIN	L	27	14125
650 BROWN	BENJAMIN	A	14	14709
650 BROWN	BENJAMIN		79	4766
650 BROWN	BENJAMIN		27	4506
650 BROWN	BENJAMIN		23	18964
650 BROWN	BENJAMIN		64	2274
650 BROWN	BENJAMIN	B	26	11199
650 BROWN	BENJAMIN	J	01	24652
650 BROWN	BENJAMIN	J	05	18512
650 BROWN	BENJAMIN		71	7854

650 BROWN	ESTELLE	P	68	19655		
650 BROWN	ESTELLE	E	68	2766		
650 BROWN	F	L	61	3512		
650 BROWN	FLORENCE		24	439		
650 BROWN	FLORENCE		19	2		
650 BROWN	FLORENCE	E	J	02	16456	
650 BROWN	FLORENCE		37	2	6933	
650 BROWN	FRANK		26	4	10933	
650 BROWN	FRANK		35	2	21938	
650 BROWN	FRANK		05	2	86	
650 BROWN	FRANK		72	2	11729	
650 BROWN	FRANK	E	36	2	23355	
650 BROWN	FRANK	C	58	1	17362	
650 BROWN	FRANK		41	2	12286	
650 BROWN	GEORGE		72	2	9839	
650 BROWN	GEORGE		18	2	6758	
650 BROWN	GEORGE		38	1	6300	
650 BROWN	GEORGE		67	2	9719	
650 BROWN	GEORGE		52	2	17927	
650 BROWN	GEORGE		42	2	15307	
650 BROWN	GEORGE		41	2	15207	
650 BROWN	GEORGE		32	2	23212	
650 BROWN	GEORGE		35	4	24571	
650 BROWN	GEORGE		25	2	23028	
650 BROWN	GEORGE	JR	H	03	2	6161
650 BROWN	GEORGE		82	2	8075	
650 BROWN	GEORGE		51	1	3612	
650 BROWN	GEORGE	H	46	1	21127	
650 BROWN	GEORGE		47	4	23135	
650 BROWN	GEORGE		75	2	3443	
650 BROWN	GEORGE		14	2	4333	
650 BROWN	GEORGE		8	4	8214	
650 BROWN	GEORGE		45	2	14996	
650 BROWN	GEORGE		79	4	11079	
650 BROWN	GEORGE	L	43	2	5100	
650 BROWN	GEORGE		25	4	40792	
650 BROWN	GEORGE	J	43	2	2475	
650 BROWN	GEORGE	G	14	2	14652	
650 BROWN	GEORGE	I	27	2	7042	
650 BROWN	GEORGE	N	09	1	16156	
650 BROWN	GEORGE		18	4	8727	
650 BROWN	GEORGE		84	4	11929	
650 BROWN	GEORGE		81	2	3579	
650 BROWN	GEORGE	L	14	2	16242	
650 BROWN	GEORGE	I	54	2	13431	
650 BROWN	GEORGE		75	2	17586	
650 BROWN	GEORGE	B	76	2	5991	
650 BROWN	GEORGE	JR	17	2	3204	
650 BROWN	GEORGE		76	2	15942	
650 BROWN	GEORGE	H	51	2	21268	
650 BROWN	GEORGE	J	23	2	4501	
650 BROWN	GEORGE	R	73	4	19837	
650 BROWN	GEORGE	J	42	1	11230	
650 BROWN	GEORGE	S	74	1	6839	
650 BROWN	GEORGE		39	4	822	
650 BROWN	GEORGE		18	4	2372	
650 BROWN	GEORGE	M	70	1	1580	
650 BROWN	GEORGE	M	25	2	18992	
650 BROWN	GEORGE		67	2	1336	
650 BROWN	GEORGE		63	2	19283	
650 BROWN	GEORGE		47	4	20884	
650 BROWN	GEORGE		17	4	12767	
650 BROWN	GEORGE		14	2	22383	
650 BROWN	GEORGE		7	2	7098	
650 BROWN	GEORGE	C	68	1	10363	
650 BROWN	GEORGE		22	2	23664	
650 BROWN	GEORGE		22	2	2106	
650 BROWN	GEORGE		70	1	1765	
650 BROWN	GEORGE		75	3	3449	
650 BROWN	GEORGE		25	2	20791	
650 BROWN	GEORGE	B	T	25	1	12966
650 BROWN	GEORGE	N		04	1	6503
650 BROWN	GEORGE	N		25	1	12853
650 BROWN	GEORGE	N		30	1	17668
650 BROWN	GEORGE	R	L	52	4	5316
650 BROWN	GEORGE	A	54	2	25742	
650 BROWN	GEORGE	C	L	17	2	12784
650 BROWN	GEORGE		14	2	10157	
650 BROWN	GEORGE		82	7	19904	
650 BROWN	GEORGE	A	67	2	2733	

# 1925

650 BROWN	JULY	34 2	7554
650 BROWN	KATE	81 1	3735
650 BROWN	KATHERINE	L 39 1	18073
650 BROWN	KATHERINE	L 39 1	15265
650 BROWN	L	L 39 1	21384
650 BROWN	L	66 2	5672
650 BROWN	LAURA	74 2	9037
650 BROWN	LAURA	64 4	4909
650 BROWN	L-AR	66 4	7711
650 BROWN	LEE	25 2	517
650 BROWN	LELA	39 2	13190
650 BROWN	LENA	C 06 2	10509
650 BROWN	LETTIE	03 2	3638
650 BROWN	LEWIS	14 2	8733
650 BROWN	LILLIAN	13 1	724
650 BROWN	LIZ, A	44 2	21142
650 BROWN	LIZIE	11 2	17906
650 BROWN	LIZZIE	6 2	8124
650 BROWN	LIZZIE	11 2	10595
650 BROWN	LIZZY	11 2	20481
650 BROWN	LLOYD	N L 27 2	14124
650 BROWN	LUU	F 07 2	24834
650 BROWN	LOUISA	06 2	8575
650 BROWN	LOUISE	39 2	4904
650 BROWN	LUCILE	C 26 2	15036
650 BROWN	M	E J 23 1	10939
650 BROWN	M	44 2	20329
650 BROWN	MADGE	S 38 1	17048
650 BROWN	MADGE	36 1	17075
650 BROWN	M	5 1	804
650 BROWN	MAL, SIE	52 2	12331
650 BROWN	M	15 2	8714
650 BROWN	M	B 15 1	4366
650 BROWN	MAEK	32 2	15121
650 BROWN	MARtha	15 2	8703
650 BROWN	MAR, A	M 32 1	20930
650 BROWN	MARY	3 2	16452
650 BROWN	MARY	1 1	13
650 BROWN	MARY	67 2	18111
650 BROWN	MARY	N 13 2	16648
650 BROWN	MARY	T 42 2	10335
650 BROWN	MARY	A 35 1	15227
650 BROWN	MARY	A 31 1	18144
650 BROWN	MARY	C 08 0	6598
650 BROWN	MARY	L 52 2	7504
650 BROWN	MARY, MELL	14 1	3077
650 BROWN	MAT	J 76 2	10002
650 BROWN	MATHIL	06 4	4702
650 BROWN	MATHIL	52 2	10321
650 BROWN	MATHIL	04 1	20373
650 BROWN	M	L 44 2	8427
650 BROWN	MELBIA	A 14 2	8715
650 BROWN	MELBIA	26 2	9030
650 BROWN	MELBIA	L 47 4	784
650 BROWN	MELBY	5 2	6939
650 BROWN	MELMAN	B 25 1	8926
650 BROWN	MELTIC	15 2	15183
650 BROWN	MELTIC	T M 82 4	3635
650 BROWN	MELTIC	10 4	16527
650 BROWN	MELTIC	1 1	22476
650 BROWN	MELTIC	8 31 2	4832
650 BROWN	MELTIC	49 1	13374
650 BROWN	MELTIC	H 25 2	8989
650 BROWN	MELTIC	H 11 2	2117
650 BROWN	MELTIC	L J 48 1	14087
650 BROWN	MELTIC	N 51 1	15490
650 BROWN	MELTIC	JP 06 2	8235
650 BROWN	MELTIC	17 2	6747
650 BROWN	MELTIC	E 75 2	11801
650 BROWN	MELTIC	15 1	6716
650 BROWN	MELTIC	25 2	22880
650 BROWN	MELTIC	76 2	14093
650 BROWN	MELTIC	22 2	10770
650 BROWN	MELTIC	75 2	6903
650 BROWN	MELTIC	01 2	8484
650 BROWN	MELTIC	39 4	5883
650 BROWN	MELTIC	82 2	1463
650 BROWN	MELTIC	29 1	3816
650 BROWN	MELTIC	06 2	12219
650 BROWN	MELTIC	L 36 2	13133
650 BROWN	MELTIC	T 68 2	12668

650 BROWN	ROBERT	C R 70 2	24083
650 BROWN	ROBERT	M 50 1	2444
650 BROWN	ROBERT	L 25 1	20736
650 BROWN	ROBERT	L J 10 2	8636
650 BROWN	ROBERT	L 504 2	4091
650 BROWN	ROSALIE	B 75 1	11781
650 BROWN	ROSE, TA	B 24 1	8865
650 BROWN	ROSELETT	C 14 2	8262
650 BROWN	RUBEN	SR 23 1	2874
650 BROWN	RUBY	J 57 1	10204
650 BROWN	SALIE	25 2	14997
650 BROWN	SALLIE	67 2	8741
650 BROWN	SALLIE	38 1	21051
650 BROWN	SALLIE	43 2	13299
650 BROWN	SALLIE	A 47 1	18297
650 BROWN	SALLY	A 55 2	1131
650 BROWN	SA-AR	25 2	563
650 BROWN	SA-AR	05 1	20391
650 BROWN	SA-AR	C 07 1	10553
650 BROWN	SAPAR	J 53 2	1349
650 BROWN	SELLOREASE	42 2	14077
650 BROWN	SHEPMAN	45 2	17196
650 BROWN	SHNEY	69 2	13687
650 BROWN	SHVIA	H 37 2	7198
650 BROWN	SIMON	46 2	631
650 BROWN	SIN	28 2	3814
650 BROWN	STEPHEN	75 2	11812
650 BROWN	STEPHEN	45 2	24335
650 BROWN	STIE	27 2	2522
650 BROWN	STIE	26 1	8707
650 BROWN	THOMAS	H 36 1	759
650 BROWN	THOMAS	23 1	6816
650 BROWN	THOMAS	7 2	437
650 BROWN	THOMAS	64 2	19596
650 BROWN	THOMAS	44 2	4497
650 BROWN	THOMAS	35 2	24391
650 BROWN	THOMAS	37 1	24273
650 BROWN	THOMAS	T 4 1	4384
650 BROWN	THOMAS	67 2	11003
650 BROWN	THOMAS	46 2	961
650 BROWN	THOMAS	75 2	2379
650 BROWN	THOMAS	E 24 1	10800
650 BROWN	THOMAS	34 2	2626
650 BROWN	THOMAS	75 2	13779
650 BROWN	THOMAS	30 2	19127
650 BROWN	THOMAS	30 2	11173
650 BROWN	THOMAS	72 2	9842
650 BROWN	THOMAS	38 1	21034
650 BROWN	THOMAS	G 25 2	10880
650 BROWN	THOMAS	A 75 1	13816
650 BROWN	THOMAS	H 66 1	3372
650 BROWN	THOMAS	J 25 1	16916
650 BROWN	THOMAS	O 51 1	1053
650 BROWN	THOMAS	P 34 1	7143
650 BROWN	THOMAS	S M 43 1	9359
650 BROWN	THOMAS	75 2	9937
650 BROWN	THOMAS	14 2	4346
650 BROWN	THOMAS	52 2	17877
650 BROWN	THOMAS	60 4	17417
650 BROWN	THOMAS	T 06 2	6515
650 BROWN	THOMAS	38 2	9261
650 BROWN	THOMAS	A 33 1	19068
650 BROWN	THOMAS	A 25 1	12929
650 BROWN	THOMAS	A 25 2	20755
650 BROWN	THOMAS	B 67 1	8425
650 BROWN	THOMAS	B 68 2	3939
650 BROWN	THOMAS	C 38 2	2699
650 BROWN	THOMAS	C 68 2	10380
650 BROWN	THOMAS	C 75 2	13804
650 BROWN	THOMAS	C 76 2	1537
650 BROWN	THOMAS	B 71 2	16335
650 BROWN	THOMAS	C 06 2	10238
650 BROWN	THOMAS	E 30 2	7070
650 BROWN	THOMAS	F 06 2	10524
650 BROWN	THOMAS	G 63	8410
650 BROWN	THOMAS	H 13 1	223
650 BROWN	THOMAS	J 22 2	14832
650 BROWN	THOMAS	J 61 2	1216
650 BROWN	THOMAS	J 14 2	244
650 BROWN	THOMAS	L 67 2	18627
650 BROWN	THOMAS	L 82 2	17757





# 1925

53 BARNETT	ANNA	E	14 2	10647
53 BRANDT	ANNA	M	24 1	456
53 RYANT	BELLA		52 2	16993
53 RYANT	BEN		76 2	9854
53 BARNETT	BELVIE	H	41 1	8252
53 BARNETT	BLANC		76 2	11813
53 BRYANT	BUCK		95 2	15534
53 BRYANT	CAROLYNE		84 1	13120
53 BRYANTLEY	CECIL	C	J 40 1	1789
53 BRYANT	CHAPLEN		52 1	19938
53 BARNETT	HARLEY		11 2	14649
53 BRUNTIE	CHARLIE		67 2	10201
53 BRYANT	JOHN		96 2	2368
53 BRYANT	JOHN	A	52 2	9254
53 BURNETT	COY	J	55 2	13462
53 BRYANT			52 2	12549
53 BRYANT			1 1	0
53 BRYANT	DEWEY		76 2	18416
53 BRYANT	DHIL	L	4 12	1 16
53 BRANDUM	DORATY	R	4 30 1	13055
53 BRYANT			1 1	41
53 BRYANT			1 1	72
53 BRYANT			55 2	11165
53 BRYANT			19 1	265
53 BRYANT	ELL		6 1	16183
53 BARNETT	ELLI		8 1	15262
53 BRYANT			4 1	1112
53 BRYANT			1 1	42
53 BRYANT			1 1	705
53 BRYANT			18 2	14800
53 BRYANT			1 1	55
53 BRANDIN	ELVA		48 2	13353
53 BRYANT			1 1	2
53 BRYANT			4 1	11137
53 BRYANTLEY	FATHA	J	51 1	9497
53 BRYANT			11 2	2539
53 BRYANT		S	50 1	18390
53 BRYANT			5 1	511
53 BRYANT			1 1	618
53 BARNETT	GARRY		4 2	1923
53 BRYANT			1 1	791
53 BRYANT			1 1	1666
53 BRYANT			39 2	17084
53 BRYANT			44 2	719
53 BRYANT	JEFF		16 2	13762
53 BRYANT			42 1	19379
53 BRYANT			45 2	1 2
53 BRYANT			5 2	2289
53 BRINTSON	JIM		42 2	870
53 BRYANT	JOHN		14 2	14271
53 BRYANT			1 1	42
53 BRYANT	K	L	4 1	462
53 BRYANT			8 2	1947
53 BRYANT			1 1	55
53 BRYANT			1 1	502
53 BRYANT			29	
53 BRYANT			2 2	1165
53 BRYANT			1 1	1
53 BRYANT			18 4	4205
53 BRYANT			1 1	406
53 BRYANT	MASIE		80 2	18037
53 BRYANT	MAUDIE	T	30 1	671
53 BRYANT			1 1	345
53 BRYANT	MARY		6	1170
53 BRAND	MARY		96 9	16466
53 BRYANTLEY	MATTIE		04 0	10470
53 BRYANT	M L IRE		81 1	2559
53 BRYANT	NANCY		7 1	79 8
53 BRYANT	NELT	H	15 1	2315
53 BRYANT	PEL		2 1	616
53 BARNETT	RANS M		49 2	14584
53 BRYANT	RAY AND	B	40 1	3023
53 BRYANT	ROBERT	P	55 2	11469
53 BRYANT	ROY ST	P	76 1	1692
53 BRYANT		L	75 2	8899
53 BURNETT	ROOSEVELT	L	8 1	2100
53 BRYANTLEY	S	B	46 2	19339

533 BRYANT	GENIE		67 2	11625	
533 BRYANT	SP		7 1	1093	
533 BRYANT	THESE		54 2	13446	
533 BRAND	M S		62 1	12701	
533 BRYANT			52 2	16007	
533 BRYANT	W LATE		45 2	16335	
533 BRYANT			4 2	2323	
533 BRYANT			4 2	2782	
533 BRYANT			4 2	2584	
533 BRYANT	W L K		4 2	10257	
533 BRYANT	W L K	H	44	1809	
533 BRYANT				412	
533 BRYANT				1 1	0
533 BRYANT			4 2	696	
533 BRYANT			42 1	12264	
533 BRYANT			4 1	1987	
533 BRYANT			1 2	458	
533 BRYANT			4 2	1945	
533 BRYANT			42 2	14558	
533 BRYANT				1645	
533 BRYANT			1 2	1049	
533 BRYANT			1 1	775	
533 BRYANT			1 2	1 30	
533 BRYANT			1 1	638	
533 BRYANT				7	
533 BRYANT				4	
533 BRYANT			1 1	4	
533 BRYANT			1 1	108	
533 BRYANT				3	
533 BRYANT			1 1	60	
533 BRYANT			4 2	1322	
533 BRYANT				1400	
533 BRYANT				1	
533 BRYANT			4 1	1210	
533 BRYANT				1 3	
533 BRYANT			4 1	4024	
533 BRYANT			46 2	4 1	
533 BRYANT			44	1 100	
533 BRYANT				455	
533 BRYANT			1 1	10 50	
533 BRYANT				30	
533 BRYANT				4 1	
533 BRYANT			3 1	1	
533 BRYANT	C		1 1	146	
533 BRYANT		T	7 1	74	
533 BRYANT				4	
533 BRYANT		H	4 1	10844	
533 BRYANT			4 1	1401	
533 BRYANT				8	
533 BRYANT				84	
533 BRYANT			4 2	1693	
533 BRYANT			4 2	13750	
533 BRYANT	K		26 4	3 86	
533 BRYANT				65	
533 BRYANT			1 1	1693	
533 BRYANT		L	6 1	892	
533 BRYANT				1 100	
533 BRYANT			1 2	14489	
533 BRYANT				86	
533 BRYANT			1 1	1172	
533 BRYANT	L	J	34 1	15116	
533 BRYANT	L	J	44 1	13268	
533 BRYANT	L	J		100	
533 BRYANT	L	J		1 1	
533 BRYANT	L	J	2 2	8672	
533 BRYANT	L	J	2 2	4 14	
533 BRYANT	L	J		617	
533 BRYANT	L	J	19 1	1 1	
533 BRYANT	L	J	1 2	2203	
533 BRYANT	L	J	30 1	13162	
533 BRYANT	L	J	30 2	1994	
533 BRYANT	L	J	51 1	8226	

# 1925

NUMBER	RECORD	30 1	11147
1			
2			
3			
4			
5			
6			
7			
8			
9			
10			
11			
12			
13			
14			
15			
16			
17			
18			
19			
20			
21			
22			
23			
24			
25			
26			
27			
28			
29			
30			
31			
32			
33			
34			
35			
36			
37			
38			
39			
40			
41			
42			
43			
44			
45			
46			
47			
48			
49			
50			
51			
52			
53			
54			
55			
56			
57			
58			
59			
60			
61			
62			
63			
64			
65			
66			
67			
68			
69			
70			
71			
72			
73			
74			
75			
76			
77			
78			
79			
80			
81			
82			
83			
84			
85			
86			
87			
88			
89			
90			
91			
92			
93			
94			
95			
96			
97			
98			
99			
100			

145	RECORD	25 2	10943
1			
2			
3			
4			
5			
6			
7			
8			
9			
10			
11			
12			
13			
14			
15			
16			
17			
18			
19			
20			
21			
22			
23			
24			
25			
26			
27			
28			
29			
30			
31			
32			
33			
34			
35			
36			
37			
38			
39			
40			
41			
42			
43			
44			
45			
46			
47			
48			
49			
50			
51			
52			
53			
54			
55			
56			
57			
58			
59			
60			
61			
62			
63			
64			
65			
66			
67			
68			
69			
70			
71			
72			
73			
74			
75			
76			
77			
78			
79			
80			
81			
82			
83			
84			
85			
86			
87			
88			
89			
90			
91			
92			
93			
94			
95			
96			
97			
98			
99			
100			

# 1925

FLR	NETTIE	55 1	3406
P. R.	ZATIL	76 4	11837
P. C.	M. LI	33 2	3669
		7 2	1031
LAIR	NOFA	36 2	11164
R		44 1	44 1
	A	64 2	17447
	FR. LA	36 2	1 312
		1 1	1 1
		5 2	44 33
	A	5 2	13000
		1 2	44 39
		1 2	907
	A	12 4	42501
		13 2	0
		13 2	0
		13 2	1
		14 2	7412
		14 2	12 23
R		17 2	1 788
		18 2	2225
		18 2	190 2
		4 1	87
PS	MARY	32 1	13076
		1 1	42
		1 1	42
		2 2	44 1
		3 3	44 1
PELL		5 2	44 3
		1 1	1 1
R	ANEM L	46 1	954
		1 1	1 7
		1 1	46 7
		1 1	1 1
		1 2	3537
		1 1	44 1
		1 1	1 1
		1 1	1 1
		3 1	1 234
		1 1	19 5
		1 1	312
		4 1	4 4
		4 1	1 4
		6 1	43
		2 26	2 26
ELL		1 37 1	1 564
		1 1	1 1
		47 2	18 1
		6 2	908
		10 1	1 70
		1 1	10674
		1 1	2 1
		1 1	984
		1 1	17 4
		44 4	4834
		1 1	1 1
		1 1	1315
		1 1	40 3
		1 1	154
		49 1	5115
		4 1	13 1
OK		15 2	1 1 36
OK		48 2	132 7
K	JEWELL	97 3	10554
		1 1	1 1
		1 1	3 7
		15 1	16 18
		1 1	85
		21 2	649
OK	MH	4 1	2904
OK	JOSEPH	26 2	15022
OK	EPH	18 1	10741
OK	L	17 1	4804
		1 1	8527
		84 4	3537
		1 1	1315
		3 2	7823
	L'WA	22 2	18801
		1 1	1246

200	LORILLE	82 2	6415	
200	LILA	25 1	498	
200	CAGE	06 2	10540	
200	A. Y	D 67 2	13237	
400	MAKIE	1 14 2	4691	
400	MARGA LT	14 2	12684	
200	MARSHA	43 1	9333	
200	MARY	76 2	9997	
		38 1	47 2	
200		37 1	21006	
		0 2	3343	
		39 1	22773	
		54 2	1110	
200	MARTIN	N 57 2	21555	
4		39 1	44760	
		14 2	1721	
200	MEDDING	43 1	17923	
200	MEMP	M 43 1	1 922	
20		1 1	9474	
2 0		4 2	437	
2 0	ASC	C 34 1	162 5	
2 0		79 1	5 2	
400		17 2	40163	
400		1 1	44 3	
400		57 4	4572	
200		4 1	4771	
200		JR 79 2	1 114	
200	A	11 2	12644	
		49	3630	
		10 3	3747	
		16 2	2647	
		8 1	40047	
200	SMALL IT	77 2	10070	
400	SMALL	76 2	907	
400		4 4	40582	
400		4 2	1 280	
400		L 46 1	5469	
400		7 2	3103	
400		18 4	6606	
400		2 1	15769	
400		C A 73 4	9857	
400		16 1	4586	
400		89	10581	
400		L 26 4	10968	
400		43 1	18197	
400		1 1	1 1	
400		87 1	2 815	
400		40 1	2544	
400		A 45 1	15113	
400		4	122	
400		1 1	4373	
200	SMALL	40 2	2744	
200	SMALL	A 43 1	15332	
400		2 2	7238	
400		B 27 2	19024	
400		18 1	4439	
400		1 1	14965	
400		13 1	14666	
400		83 4	4336	
400		1 2	17266	
200		61 2	1259	
400		44 1	5142	
400		1	1 1	
400		54 4	15501	
200	S. K	T 38 2	13150	
200	OK	A 55 1	10356	
400		4 1	14543	
400		1 1	1 1	
400		4 1	316	
400		4 1	1 1	
130	A. C. Y	MARY	43 1	9352
400		1	442	
234		1 1	1000	
234		H 25 1	1786	
400		1	1 1	
234	W. STLE	18 1	1208	
400		1	1 1	
244	W. STLE	1 1	3570	





# 1925

451	WILLIAM	W	75 1	9877
	WILLIAM	LL	17 1	10030
			4 2	16594
			14 2	13432
				4404
			4 2	1813
			75 2	11637
				20215
			4 2	3174
				1 9
			4 1	4056
			15 2	1 22
			23 4	98
			4 2	1774
				10973
				1 1
			1 1	1072
			13 1	17093
			4 2	1 0
			4 2	11619
				40 0
				1 1
			1 20 2	6 3
				1351
				4 196
				22
				1 427
				1 1
				704
				18129
				4
				40
			14 1	14336
				106
				106
				110
			3 1	10118
				279
			8 2	105
			4 2	100
				1438
			15 2	1592
			12 2	1123
				21
			18 1	100
				13078
			1 2	1485
				169
			47 1	14083
				4 0
				189
				9 9
			1 2	2641
			47 2	13
				100
			4 1	130
				100
			14 1	10611
			4 2	10050
				2175
			11 2	4868
			4 1	1028

452	WILLIAM	W	13 1	20520
452	WILLIAMS	WYCK	13 2	13414
452	WYCK	WYCK	10 2	1628
452	WYCK	WYCK	7 2	3494
452	WYCK	WYCK	17 2	333
452	WYCK	WYCK	41 1	335
452	WYCK	WYCK	53 2	3043
452	WYCK	WYCK	15 2	95
452	WYCK	WYCK	17 1	1196
452	WYCK	WYCK		10
452	WYCK	WYCK	45 2	10924
452	WYCK	WYCK	8 2	2036
452	WYCK	WYCK	48 2	19030
452	WYCK	WYCK	9 2	490
452	WYCK	WYCK	13 2	4 35
452	WYCK	WYCK	6 1	46 2
452	WYCK	WYCK	68 2	11651
452	WYCK	WYCK	38 2	1 307
452	WYCK	WYCK	01 1	120
452	WYCK	WYCK	6 1	116 8
452	WYCK	WYCK	02 1	10442
452	WYCK	WYCK	14 2	14720
452	WYCK	WYCK	19 2	1363
452	WYCK	WYCK	24 1	22 0 2
452	WYCK	WYCK	10 2	4 6
452	WYCK	WYCK		1013
452	WYCK	WYCK		40 9
452	WYCK	WYCK	6 2	14102
452	WYCK	WYCK		42 1
452	WYCK	WYCK		649
452	WYCK	WYCK	18 2	10325
452	WYCK	WYCK		2941
452	WYCK	WYCK		1786
452	WYCK	WYCK	3 1	1786
452	WYCK	WYCK	45 2	12007
452	WYCK	WYCK	10 2	1941
452	WYCK	WYCK	2 2	1 00
452	WYCK	WYCK	14 2	10153
452	WYCK	WYCK	1 64 4	3932
452	WYCK	WYCK	1 06 2	2 409
452	WYCK	WYCK	1 1 2	16 34
452	WYCK	WYCK		8798
452	WYCK	WYCK		100
452	WYCK	WYCK	37 2	11080
452	WYCK	WYCK	28 2	9067
452	WYCK	WYCK		41 0
452	WYCK	WYCK	4 2	246
452	WYCK	WYCK		100
452	WYCK	WYCK	2 1	100
452	WYCK	WYCK	2 1	106
452	WYCK	WYCK	41	100
452	WYCK	WYCK	1 1	4 3
452	WYCK	WYCK	4 2	5620
452	WYCK	WYCK	1 1	100
452	WYCK	WYCK	1 1	100
452	WYCK	WYCK	1 2	11 6
452	WYCK	WYCK		1 1
452	WYCK	WYCK		4347
452	WYCK	WYCK	10 1	467
452	WYCK	WYCK	75 2	19109
452	WYCK	WYCK		100
452	WYCK	WYCK		15 41
452	WYCK	WYCK	E 37 4	768
452	WYCK	WYCK	H 06 2	12566
452	WYCK	WYCK	38 2	13147
452	WYCK	WYCK		773
452	WYCK	WYCK	R 05 2	2894
452	WYCK	WYCK	H 17 2	10705

# 1925

NAME	LAST	INITIAL	NO.	SCORE
ALAN	LEWIS		68	2132
			46	109
			1	137
			2	43
			3	90
			4	769
			5	172
			6	2765
			7	434
			8	174
			9	690
			10	1440
			11	3714
			12	955
			13	5912
			14	10187
			15	621
			16	46
			17	43
			18	72
			19	1115
			20	10
			21	3
			22	2031
			23	263
			24	793
			25	10
			26	10
			27	555
			28	407
			29	134
			30	25
			31	1665
			32	7
			33	1116
			34	9
			35	104
			36	1
			37	1
			38	7
			39	1067
			40	1094
			41	359
			42	1114
			43	1041
			44	915
			45	3598
			46	1123
			47	44
			48	351
			49	237
			50	9
			51	4
			52	512
			53	14139
			54	1047
			55	1413
			56	14153
			57	10659
			58	10
			59	4780
			60	1047
			61	1045
			62	1747
			63	1068
			64	1037
			65	793
			66	1042
			67	439

NAME	LAST	INITIAL	NO.	SCORE
ALAN	LEWIS		72	9748
			73	660
			74	15510
			75	16089
			76	1084
			77	2986
			78	5403
			79	175
			80	014
			81	2250
			82	317
			83	15308
			84	304
			85	103
			86	233
			87	243
			88	16289
			89	11076
			90	11311
			91	1000
			92	1082
			93	2576
			94	0
			95	1
			96	280
			97	898
			98	40
			99	16557
			100	2
			101	6630
			102	103
			103	1036
			104	2936
			105	299
			106	431
			107	4018
			108	705
			109	114
			110	4055
			111	10610
			112	1193
			113	554
			114	14
			115	6
			116	15159
			117	1231
			118	1724
			119	1073
			120	12429
			121	14343
			122	313
			123	10909
			124	10386
			125	4
			126	4
			127	1086
			128	103
			129	11104
			130	10
			131	970
			132	108
			133	2180
			134	2106
			135	747
			136	1448
			137	4000
			138	11293
			139	432
			140	280
			141	3507
			142	63
			143	1033
			144	930
			145	1850
			146	4124
			147	2145





# 1925

613 CRAFT	ELIZABETH		45 1	21457
613 CORBETT	JAMES	C	38 1	15239
613 CROFFOD	JIM	A	35 2	12275
613 CROFF T	JIM	C	18 1	2275
613 CRAFT	WALTER		54 2	3069
613 CRAFT	WALTER		37 2	9194
613 CRAFT	WALTER		55 1	1129
613 CRAFT	TILLB	L	57 1	2301
613 CRAFT	TILLB	F	74 2	1891
613 CARPLER	ALBERT		74 2	21576
615 CARPENTER	ALLEN		27 2	12085
615 CARPENTER	ALLEN	A	49 1	1029
615 CARPENTER	ALLEN		17 2	15725
615 CARPENTER	ALLEN		01 1	11
615 CARPENTER	ALLEN		34 1	23229
615 CARPENTER	ALLEN		38 1	12202
615 CARPENTER	ALLEN		75 2	7914
615 CARPENTER	ALLEN		1	1075
615 CARPENTER	ALLEN	B	18 1	10739
615 CARPENTER	ALLEN	M	51 1	11411
615 CARPENTER	ALLEN		42 2	14147
615 CARPENTER	ALLEN	M	44 2	9369
615 CARPENTER	ALLEN		1	153
615 CARPENTER	ALLEN	F	75 1	11764
615 CARPENTER	ALLEN	A	35 2	13125
615 CARPENTER	ALLEN		2	18090
615 CARPENTER	ALLEN		2	2463
615 CARPENTER	ALLEN		1	8504
615 CARPENTER	ALLEN		2	313
615 CARPENTER	ALLEN	A	45 2	10739
615 CARPENTER	ALLEN		16 2	3871
615 CARPENTER	ALLEN		43 1	1572
615 CARPENTER	ALLEN		14 1	1163
615 CARPENTER	ALLEN		1	10253
615 CARPENTER	ALLEN		24 1	2531
615 CARPENTER	ALLEN		47	20 47
615 CARPENTER	ALLEN		1	4 444
616 CRAWFORD	ELEN	A	09 2	10246
616 CRAWFORD	ELEN	A	48 2	10343
616 CRAWFORD	ELEN			434
616 CRAWFORD	ELEN		5	9607
616 CRAWFORD	ELEN		1	2740
616 CRAWFORD	ELEN	A	55 2	12773
616 CRAWFORD	ELEN	M	1	20581
616 CRAWFORD	ELEN		47 2	13335
616 CRAWFORD	ELEN		2	107
616 CRAWFORD	ELEN		1	313
616 CRAWFORD	ELEN	J	76 2	17685
616 CRAWFORD	ELEN	L	43 1	946
616 CRAWFORD	ELEN		60 2	12071
616 CRAWFORD	ELEN		3	14121
616 CRAWFORD	ELEN	R	17 2	20888
616 CRAWFORD	ELEN		54 2	19473
616 CRAWFORD	ELEN		14 2	2745
616 CRAWFORD	ELEN		1	111
616 CRAWFORD	ELEN		7	101
616 CRAWFORD	ELEN		44 2	2846
616 CRAWFORD	ELEN		11 2	10610
616 CRAWFORD	ELEN			7835
616 CRAWFORD	ELEN	C	59 1	13125
616 CRAWFORD	ELEN	A	24 1	1760
616 CRAWFORD	ELEN		8 1	9 65
616 CRAWFORD	ELEN		14 2	4364
616 CRAWFORD	ELEN		14 1	4071
616 CRAWFORD	ELEN	H	47 2	9446
616 CRAWFORD	ELEN	J	3 2	4071
616 CRAWFORD	ELEN		82 1	8015
616 CRAWFORD	ELEN	T	54 1	9531
616 CRAWFORD	ELEN	V	70 1	7800
616 CRAWFORD	ELEN		46 2	43108
616 CRAWFORD	ELEN		01 2	4011
616 CRAWFORD	ELEN		38 2	9220
620 CRAWFORD	ELIZABETH		25 2	13002
620 CRAWFORD	ELIZABETH		24 2	16775
620 CRAWFORD	ELIZABETH		04 4	1993
620 CRAWFORD	ELIZABETH		54 1	9548
620 CRAWFORD	ELIZABETH		44 2	14156
620 CRAWFORD	ELIZABETH		13 2	22693

613 CRAFT	ELIZABETH		45 1	21457
613 CORBETT	JAMES	C	38 1	15239
613 CROFFOD	JIM	A	35 2	12275
613 CROFF T	JIM	C	18 1	2275
613 CRAFT	WALTER		54 2	3069
613 CRAFT	WALTER		37 2	9194
613 CRAFT	WALTER		55 1	1129
613 CRAFT	TILLB	L	57 1	2301
613 CRAFT	TILLB	F	74 2	1891
613 CARPLER	ALBERT		74 2	21576
615 CARPENTER	ALLEN		27 2	12085
615 CARPENTER	ALLEN	A	49 1	1029
615 CARPENTER	ALLEN		17 2	15725
615 CARPENTER	ALLEN		01 1	11
615 CARPENTER	ALLEN		34 1	23229
615 CARPENTER	ALLEN		38 1	12202
615 CARPENTER	ALLEN		75 2	7914
615 CARPENTER	ALLEN		1	1075
615 CARPENTER	ALLEN	B	18 1	10739
615 CARPENTER	ALLEN	M	51 1	11411
615 CARPENTER	ALLEN		42 2	14147
615 CARPENTER	ALLEN	M	44 2	9369
615 CARPENTER	ALLEN		1	153
615 CARPENTER	ALLEN	F	75 1	11764
615 CARPENTER	ALLEN	A	35 2	13125
615 CARPENTER	ALLEN		2	18090
615 CARPENTER	ALLEN		2	2463
615 CARPENTER	ALLEN		1	8504
615 CARPENTER	ALLEN		2	313
615 CARPENTER	ALLEN	A	45 2	10739
615 CARPENTER	ALLEN		16 2	3871
615 CARPENTER	ALLEN		43 1	1572
615 CARPENTER	ALLEN		14 1	1163
615 CARPENTER	ALLEN		1	10253
615 CARPENTER	ALLEN		24 1	2531
615 CARPENTER	ALLEN		47	20 47
615 CARPENTER	ALLEN		1	4 444
616 CRAWFORD	ELEN	A	09 2	10246
616 CRAWFORD	ELEN	A	48 2	10343
616 CRAWFORD	ELEN			434
616 CRAWFORD	ELEN		5	9607
616 CRAWFORD	ELEN		1	2740
616 CRAWFORD	ELEN	A	55 2	12773
616 CRAWFORD	ELEN	M	1	20581
616 CRAWFORD	ELEN		47 2	13335
616 CRAWFORD	ELEN		2	107
616 CRAWFORD	ELEN		1	313
616 CRAWFORD	ELEN	J	76 2	17685
616 CRAWFORD	ELEN	L	43 1	946
616 CRAWFORD	ELEN		60 2	12071
616 CRAWFORD	ELEN		3	14121
616 CRAWFORD	ELEN	R	17 2	20888
616 CRAWFORD	ELEN		54 2	19473
616 CRAWFORD	ELEN		14 2	2745
616 CRAWFORD	ELEN		1	111
616 CRAWFORD	ELEN		7	101
616 CRAWFORD	ELEN		44 2	2846
616 CRAWFORD	ELEN		11 2	10610
616 CRAWFORD	ELEN			7835
616 CRAWFORD	ELEN	C	59 1	13125
616 CRAWFORD	ELEN	A	24 1	1760
616 CRAWFORD	ELEN		8 1	9 65
616 CRAWFORD	ELEN		14 2	4364
616 CRAWFORD	ELEN		14 1	4071
616 CRAWFORD	ELEN	H	47 2	9446
616 CRAWFORD	ELEN	J	3 2	4071
616 CRAWFORD	ELEN		82 1	8015
616 CRAWFORD	ELEN	T	54 1	9531
616 CRAWFORD	ELEN	V	70 1	7800
616 CRAWFORD	ELEN		46 2	43108
616 CRAWFORD	ELEN		01 2	4011
616 CRAWFORD	ELEN		38 2	9220
620 CRAWFORD	ELIZABETH		25 2	13002
620 CRAWFORD	ELIZABETH		24 2	16775
620 CRAWFORD	ELIZABETH		04 4	1993
620 CRAWFORD	ELIZABETH		54 1	9548
620 CRAWFORD	ELIZABETH		44 2	14156
620 CRAWFORD	ELIZABETH		13 2	22693

# 1925

620 PROOK			38 1	23378
621 PROOK	JAIN		27 2	15056
622 PROOK			43 2	16376
623 PROOK			04 2	4106
624 PROUSE	M		06 1	12557
625 PROUGH			75 1	15007
626 PROUGH			7 2	15986
627 PROUGH			01 1	16151
628 PROUGH			6 1	23944
629 PROUGH			4 5	8489
630 PROUGH				896
631 PROUGH	MARTIN		26 2	13021
632 PROUGH			30 2	4887
633 PROUGH	A		7 1	18842
634 PROUGH				95
635 PROUGH			1 2	1163
636 PROUGH			01 2	16411
637 PROUGH			7	747
638 PROUGH				52
639 PROUGH				3468
640 PROUGH			13 4	14976
641 PROUGH				2912
642 PROUGH				39
643 PROUGH			4 2	4038
644 PROUGH				4793
645 PROUGH				0
646 PROUGH	ST		02 1	12114
647 PROUGH	T		60 2	14248
648 PROUGH				759
649 PROUGH				1542
650 PROUGH				43007
651 PROUGH			4	2923
652 PROUGH				4331
653 PROUGH	AM		T 16 2	12225
654 PROUGH				4664
655 PROUGH				2047
656 PROUGH				13
657 PROUGH				167
658 PROUGH				15
659 PROUGH	PH	Y	34 1	15143
660 PROUGH	Y		1	77
661 PROUGH				11797
662 PROUGH			6 2	10755
663 PROUGH	STAIN		1 4	456
664 PROUGH				647
665 PROUGH			6 0	5423
666 PROUGH			8 1	20099
667 PROUGH			4	952
668 PROUGH				74
669 PROUGH	KRISTIAN	EMMA	4 2	515
670 PROUGH			6 2	956
671 PROUGH			1	1 01
672 CROCKETT	FRANK		12 2	13400
673 CROCKETT			01 2	1606
674 CHRISTIAN	JAMES	T	29 1	1759
675 CHRISTIAN			1	216
676 CHRISTIAN				106
677 CHRISTIAN				1425
678 CHRISTIAN				12
679 CHRISTIAN	NUT		15 2	1 438
680 CROCKETT	NETTIE		69 1	14427
681 CROCKETT	EDIE		02 2	12468
682 CHRISTOPHER	CHRIST		2 2	4 831
683 CHRISTOPHER	RISA		0 60 2	19258
684 CHRISTOPHER			0 41 1	8350
685 CROUGHTON	WELLY	W	4 73 1	7862
686 CROUGHTON				2009
687 CROUGHTON	STILL		0 97 1	1 300
688 CROUGHTON			4 2	390
689 CROCKETT	STILL		L 47 2	13635
690 CHRISTIAN	STILL		W 57 2	11498
691 CRYSELL	ANITA	A	23 1	10796
692 CRUMWELL	BEVIE		14 1	728
693 CROSSLLEY	BRACY		0 19 2	14299
694 CROSSLLEY			14 2	6676
695 CROSSLLEY	HENRY	H	62 1	1864

694 CROSSLLEY	LILLIEBEL	N	19 2	14380
695 CROSSLLEY	LUCY		44 2	21154
696 CROSSLLEY	MATTIE		57 2	13477
697 CHUR HILL	RUBY	L	H 47 1	11358
698 CHUR HILL	LILLIE	A	49 1	8385
699 CARRIN	HAFIE		04 2	4099
700 CARRIN	EVA		19 1	12230
701 CARRIN	JOHN	J	71 1	3361
702 CARRIN	ELLA		14 2	8707
703 CARRIN	ERA		04 2	66
704 CARRIN			17 2	2731
705 CARRIN	ANN		45 2	12317
706 CARRIN	JHN		75 2	905
707 CARRIN	LUBY		63 4	9661
708 CARRIN	LILLIE	E	67 2	9716
709 CARRIN	JOHN		31 2	16957
710 CARRIN	JOHN	J	T 14 1	13992
711 CARRIN			1 1	1865
712 CARRIN			1	7481
713 CARRIN			1	3284
714 CARRIN	A	CHUR	D 38 1	7781
715 CARRIN	ELL		4 2	1947
716 CARRIN			8 1	19072
717 CARRIN			3 2	7525
718 CARRIN			18 2	15941
719 CARRIN				1337
720 CARRIN	MARY		44 1	15363
721 CARRIN	PHILLIE		07 1	10243
722 CARRIN			3 1	1887
723 CARRIN			8 3	40360
724 CARRIN			46 1	5159
725 CARRIN			07 1	16099
726 CARRIN				161
727 CARRIN			70 1	12763
728 CARRIN			2 2	2641
729 CARRIN				14506
730 CARRIN				331
731 CARRIN			9 1	1510
732 CARRIN			4 1	7385
733 CARRIN	EMMA		76 2	9976
734 CARRIN	LEICHER		37 1	11074
735 CARRIN			46 1	21104
736 CARRIN	HELEA		01 2	16430
737 CARRIN			72 2	19730
738 CARRIN				721
739 CARRIN			1 1	1 45
740 CARRIN		Z	6 1	23649
741 CARRIN				3409
742 CARRIN			4 2	6084
743 CARRIN			4 2	476
744 CARRIN				8511
745 CARRIN			6 2	9375
746 CARRIN			68 2	12408
747 CARRIN	WONNIE		30 1	804
748 CARRIN	PELLA	L	23 1	15490
749 CARRIN	WILLIAM		15 2	10760
750 CARRIN			68 2	3304
751 CARRIN		C	5 2	15073
752 CARRIN			75 1	24 20
753 CARRIN		L	01 1	1 156
754 CARRIN				769
755 CARRIN			14 1	24 72
756 CARRIN			45 2	5163
757 CARRIN			06 2	16492
758 CARRIN			37 2	1602
759 CARRIN			5 2	3455
760 CARRIN		JR	L 29 1	11894
761 CARRIN			6 1	7557
762 CARRIN			24 1	4088
763 CARRIN			17 2	110
764 CARRIN	AMIE		26 4	48154
765 CARRIN	WILL		1 76 2	3581
766 CARRIN	STILL		45 2	7374
767 CARRIN			27 2	2114
768 CARRIN			E 10 2	1599
769 CARRIN			1 04 2	23529
770 CARRIN	UNNAMED		R 24 1	18603
771 CARRIN	UNNAMED		T 70 1	11699

# 1925

36 CARTER	A	MRS M	61 1	3177
36 CARTER	ABRAHAM		34 1	2274
36 CARTER	ALBERT	J	19 2	3275
36 CARTER	ALBERTA	P	75 2	1935
36 CARTER	ALEN		06 4	12545
36 CARTER	ALEX		14 2	10633
36 CARTER	ALYCE		5 2	631
36 CARTER	ALINE		57 2	11484
36 CARTER	ALL	H	02 2	16431
36 CARTER	AMANDA		75 2	3421
36 CARTER	ANTHONY		34 2	22517
36 CARTER	BELLE		31 1	6056
36 CARTER	BETTIE		25 2	4302
36 CARTER	BETTIE		02 4	8074
36 CARTER	BETTY		7 2	2444
36 CARTER	CATO		75 2	11703
36 CARTER	CELLIE		42 2	15314
36 CARTER	CHARLES		25 2	1879
36 CARTER	CINDRELLA	B	06 2	4172
36 CARTER	CLARA		1 1	3753
36 CARTER	CLAY		35 2	4638
36 CARTER	CLAYTON	R	8 1	1649
36 CARTER	CLYDE AND		30 1	4552
36 CARTER	COLE		1 1	371
36 CARTER	OPHIA		06 2	4171
36 CARTER	P	C	6 2	7741
36 CARTER	ROSE		06 4	16514
36 CARTER	ROSE		4 4	422
36 CARTER	ROSE		7 1	1099
36 CARTER	EPHRAIM		59 1	22364
36 CARTER	ELSON		2 1	14
36 CARTER	EMMUEL		69 2	3726
36 CARTER	EWING		1 1	109
36 CARTER	FAN		1 1	1650
36 CARTER	ETHEL		7 1	12472
36 CARTER	ETTA	P	81 2	1054
36 CARTER	F		2 1	14
36 CARTER	FLORIE		7 2	15790
36 CARTER	FRANK		13 2	10624
36 CARTER	FRANK		17 2	6660
36 CARTER	FRANK		1 1	1871
36 CARTER	GARY		6 1	872
36 CARTER	JESSIE		1 1	53
36 CARTER	JAMES		06 4	15154
36 CARTER	JAMES		41 2	21078
36 CARTER	HENRY		48 2	18335
36 CARTER	HENRY		48 2	18394
36 CARTER	HENRY		0 42 2	11236
36 CARTER	HOWARD	W	72 2	11725
36 CARTER	JAMES		50 1	9422
36 CARTER	JAMIE		75 2	10616
36 CARTER	JAMIE		25 2	4854
36 CARTER	JAMES	A	19 2	12722
36 CARTER	JAMES		1 1	1650
36 CARTER	JAMES	H	19 1	1207
36 CARTER	JAMIE	T	49 1	1419
36 CARTER	JAMIE		49 1	14290
36 CARTER	JAMIE		25 2	19796
36 CARTER	JAMIE		25 2	3942
36 CARTER	JOHN		06 2	16133
36 CARTER	JOHN		30 2	3819
36 CARTER	JOHN		06 2	10496
36 CARTER	JOHN		1 1	14
36 CARTER	JUDITH		49 1	21106
36 CARTER	JOHN	JR	26 1	1207
36 CARTER	JOHN	P	18 1	12799
36 CARTER	JOHN		31 1	1153
36 CARTER	KATE		81 1	14209
36 CARTER	L	B	46 1	13350
36 CARTER	LARRY		42 2	4348
36 CARTER	LURIE		38 4	7079
36 CARTER	MARY		19 2	15811
36 CARTER	LUCILLE	M	09 1	163
36 CARTER	MALINDA	B	75 2	13761
36 CARTER	MARY		42 2	11
36 CARTER	MARY		16 2	15008
36 CARTER	MARY		06 2	4033
36 CARTER	MARY		80 2	16442
36 CARTER	MARY		75 2	1506

636 C. OWEN	MARY		6 75 2	15876	
636 CROWDER	MARY	J	08 2	3745	
636 CARTER	MARY		27 2	4909	
636 CROWDER	MARY	M	04 1	10461	
636 CARTER	MARY		1 1	2128	
636 CARTER	MARY		29 2	401	
636 CARTER	MARY		76 2	1521	
636 CARTER	MARY		14 2	6580	
636 CROWDER	MARIA		26 2	13004	
636 CARTER	MARY		24 2	659	
636 CARTER	MARY		22 2	9059	
636 CARTER	MARY		00 1	7177	
636 CARTER	MARY		1 1	12000	
636 CARTER	MARY		1 1	44	
636 CARTER	MARY	P	48 2	12109	
636 CARTER	MARY		24 1	7540	
636 CARTER	MARY		45 2	1111	
636 CARTER	MARY		44 2	1002	
636 CARTER	MARY	A	48 2	9483	
636 CARTER	MARY		1 1	104	
636 CARTER	MARY		22 2	49	
636 CARTER	MARY		4 2	27	
636 CARTER	MARY		3 1	1400	
636 CARTER	MARY		01 1	1613	
636 CARTER	MARY		1 1	41	
636 CARTER	MARY		24 2	1026	
636 CARTER	MARY		05 2	1054	
636 CARTER	MARY		1 1	13	
636 CARTER	MARY		75 2	861	
636 CARTER	MARY		7 2	435	
636 CARTER	MARY		1 1	105	
636 CARTER	MARY		1 1	44	
636 CARTER	MARY		1 1	48	
636 CARTER	MARY	JL	P	3 1	1411
636 CARTER	MARY		1 1	105	
636 CARTER	MARY		1 1	1455	
636 CARTER	MARY		80 2	1021	
636 CARTER	MARY		4 2	13455	
636 CARTER	MARY		1 1	76	
636 CARTER	MARY		1 1	10	
636 CARTER	MARY		2 4	7436	
636 CARTER	MARY	TR		63	
636 CARTER	MARY		15 2	16316	
636 CARTER	MARY	W	10 2	4546	
636 CARTER	MARY		1 1	105	
636 CARTER	MARY		1 1	105	
636 CARTER	MARY		6 1	419	
636 CARTER	MARY	JL	30 1	11108	
636 CARTER	MARY		1 1	105	
636 CARTER	MARY		1 1	151	
636 CARTER	MARY		1 1	151	
636 CARTER	MARY	BELTON		4504	
636 CARTER	MARY		1 1	105	
636 CARTER	MARY		1 1	105	
636 CARTER	MARY		4 2	1020	
636 CARTER	MARY	A	87 1	1043	
636 CARTER	MARY		1 1	105	
636 CARTER	MARY		4 10	410	
636 CARTER	MARY		1 1	14	
636 CARTER	MARY		1 1	105	
636 CARTER	MARY		4 1	1415	
636 CARTER	MARY		15 1	104	
636 CARTER	MARY		15 4	16643	
636 CARTER	MARY		51 2	1719	
636 CARTER	MARY		1 1	105	
636 CARTER	MARY		41 1	1201	
636 CARTER	MARY	ALBERTA		75 2	9918
636 CARTER	MARY		26 2	7640	
636 CARTER	MARY		19 2	4728	
636 CARTER	MARY		8 72 2	7844	
636 CARTER	MARY		2 29 1	12002	
636 CARTER	MARY		2 29 2	13004	
636 CARTER	MARY		2 29 2	1341	
636 CARTER	MARY		2 2	12395	
636 CARTER	MARY	CLIPPAITH		47 2	1701



# 1925

120	1926	3 55 2	11981
120	1926	10 2	19136
120	1926	4 4	40381
120	1926	55 1	1146
120	1926	30 1	11062
120	1926	19 2	597
120	1926	18 1	1461
120	1926	10 2	12535
120	1926	10 2	19669
120	1926	10 2	4 77
120	1926	10 2	4
120	1926	10 2	1 9 7
120	1926	10 2	16 9
120	1926	10 2	4867
120	1926	10 2	410
120	1926	10 2	1639
120	1926	10 2	11 7
120	1926	10 2	44
120	1926	10 2	7360
120	1926	10 2	13323
120	1926	10 2	13446
120	1926	10 2	16189
120	1926	10 2	1908
120	1926	10 2	16928
120	1926	10 2	5 5
120	1926	10 2	1470
120	1926	10 2	15086
120	1926	10 2	6791
120	1926	10 2	52
120	1926	10 2	1 138
120	1926	10 2	397
120	1926	10 2	592
120	1926	10 2	11261
120	1926	10 2	12226
120	1926	10 2	1497
120	1926	10 2	18933
120	1926	10 2	1941
120	1926	10 2	18466
120	1926	10 2	4621
120	1926	10 2	1942
120	1926	10 2	18936
120	1926	10 2	1866
120	1926	10 2	14066
120	1926	10 2	1544
120	1926	10 2	189
120	1926	10 2	1026
120	1926	10 2	53
120	1926	10 2	2 4
120	1926	10 2	10339
120	1926	10 2	1748
120	1926	10 2	6834
120	1926	10 2	126 6
120	1926	10 2	7 43
120	1926	10 2	1464
120	1926	10 2	15021
120	1926	10 2	18613
120	1926	10 2	1810
120	1926	10 2	456
120	1926	10 2	11 2
120	1926	10 2	1 138
120	1926	10 2	1854
120	1926	10 2	18524
120	1926	10 2	18524
120	1926	10 2	10443
120	1926	10 2	112
120	1926	10 2	1 102

120	1926	3 55 2	11981
120	1926	10 2	19136
120	1926	4 4	40381
120	1926	55 1	1146
120	1926	30 1	11062
120	1926	19 2	597
120	1926	18 1	1461
120	1926	10 2	12535
120	1926	10 2	19669
120	1926	10 2	4 77
120	1926	10 2	4
120	1926	10 2	1 9 7
120	1926	10 2	16 9
120	1926	10 2	4867
120	1926	10 2	410
120	1926	10 2	1639
120	1926	10 2	11 7
120	1926	10 2	44
120	1926	10 2	7360
120	1926	10 2	13323
120	1926	10 2	13446
120	1926	10 2	16189
120	1926	10 2	1908
120	1926	10 2	16928
120	1926	10 2	5 5
120	1926	10 2	1470
120	1926	10 2	15086
120	1926	10 2	6791
120	1926	10 2	52
120	1926	10 2	1 138
120	1926	10 2	397
120	1926	10 2	592
120	1926	10 2	11261
120	1926	10 2	12226
120	1926	10 2	1497
120	1926	10 2	18933
120	1926	10 2	1941
120	1926	10 2	18466
120	1926	10 2	4621
120	1926	10 2	1942
120	1926	10 2	18936
120	1926	10 2	1866
120	1926	10 2	14066
120	1926	10 2	1544
120	1926	10 2	189
120	1926	10 2	1026
120	1926	10 2	53
120	1926	10 2	2 4
120	1926	10 2	10339
120	1926	10 2	1748
120	1926	10 2	6834
120	1926	10 2	126 6
120	1926	10 2	7 43
120	1926	10 2	1464
120	1926	10 2	15021
120	1926	10 2	18613
120	1926	10 2	1810
120	1926	10 2	456
120	1926	10 2	11 2
120	1926	10 2	1 138
120	1926	10 2	1854
120	1926	10 2	18524
120	1926	10 2	18524
120	1926	10 2	10443
120	1926	10 2	112
120	1926	10 2	1 102

# 1925

AVIS	HUBA	62 2	9648
		31 1	1806
			019
S	ROY	8 32 2	17536
			32
			52
S	SALLI	68 2	12410
	AVEL	1 2 4	344
	A. H.	1 14 1	1407
			201
	A. H.	74 2	11728
			6853
			505
S	ELK	83 2	18350
			1721
			89
	P	8 1	1608
			11
			99
			9400
			304
A		6 1	178
			14
			166
		7 1	11074
			14
			17 41
			36
			104
			17
			45
C		18 1	1778
	S	1 1	19
			3
			30
			1472
			36
M S	S	1 1	1503
			2857
			12,119
			47
	S	1 2	10
	ST	1 1	1410
	S	1 1	1728
			884
			56
			1075
AVIS		8 2	1248
			1,242
			8542
			662
C T			12164
ANNISON	MARE	J 4 1	15411
			31
			19
			99
			132
			7
			1196
			12677
			763
			23083
			17
			34
TDGU		14 1	1433
			11
			623
			8646
			87
			181
22 28		0 25 2	10208

140 DEIBEL	JOHN	01 1	1043
140 DEVAL	STILLB	J 09 2	4206
145 E. H.	W. EN	42 4	5063
	W. EN	54 2	23728
145 DEWALL	VIRGINIA	B 25 1	10900
			17374
			19034
			2296
			14702
			14644
			1026
			18979
15 AVLEY	MIRNA D	68 1	11652
15 AVLEY	SUANA	76 2	11818
151 SHARP	T ANNEL	G C 68 1	9759
			9981
			13801
			2685
			1678
			18855
			19781
			1967
			19295
			22547
			10227
160 PR	ALICE	J 44 2	9383
	A. A.	45 2	12940
			6865
			118
			17
			1,941
			10
			1,362
			14170
			14245
			5,537
			1,615
			1,364
			16363
			14252
			1,792
			2600
			3590
			1,808
			2,651
			3575
			11,405
			11,17
16			13362
			758
			106
			1719
			16584
			14304
			12,21
			15288
			9
			1670
			119
			1730
			76
			18146
			459
			1,515
			14146
			16536
			1,787
			2780
			407
			1,048
			1,592
			949
			19
			854
			24
			98
			2014
210 D. KE	ELIA	47 2	9480
200 KEES	KELL S	M 35 1	10315
208 KEES	LENA	M J 01 1	14227

# 1925

LILLIAN	T 81 2	1616
LILLIAN	1	22,295
MARY		4383
MARY	3 5 2	506
MARTHA	L 1	536
MILLY	57 2	16309
ANLY	17 1	14768
NOBLE	47 1	19371
		211
RACHEL	53 2	16354
ED	76 2	3515
ED	7 2	1,000
REBLIT	42 1	6749
S	1	1,931
THOMAS	24 1	14,090
TIMOTHY	8 45 1	13294
TIMMY	4	13894
TRUMAN	42 1	15792
VENNIC	42 2	12096
ED	4 2	1,064
ED		832
		1,002
STUART	31 2	12369
		1,002
WAL		1,023
WILLIAM	4 2	1,730
FRANK	1 1	1,453
FRANK	14 2	11113
LURA	14 1	16103
LURA	67 2	10133
	1	1,222
		1,417
		1,335
	4	15,171
		1,481
		4,000
		1,174
J. SEPH	57 1	11477
MARCEL	31 1	14499
RL		2,338
JAMES	A 43 1	17274
	11 1	1,180
	11 2	1,516
		1,171
		518
GLS	16 2	10,999
GLS	13 1	1,153
		1,174
		1,171
STUEY	J 17 2	14065
WILLIAM	1 2	1,956
MARY	4 2	14,071
AMERICA	45 2	13301
	11 2	1,991
BALS	40 2	13202
	14	1,702
	39 2	1,174
JIMMY	4 2	1,180
JOSE		1,106
LARA	48 1	1,941
		1,182
		1,111
CLARA-ETH	5 63 2	14406
		44,711
		1,171
	14 2	14,076
TANIEL	43 1	344
GEORGE	8 54 1	11973
		1,171
		1,171
HARVEY	D H 43 2	567
		1,171
JAMES	W 86 1	1590
	47 2	22,063
		1,171
JAN	26 2	16943
JOHN	25 4	335

450 LYNN	HN	6 2	1,049
451 LYNN	HN	0 1	707
452 LYNN			1,171
453 LYNN		2 1	1,171
454 LYNN		1 1	2,567
455 LYNN			1,171
456 LYNN		27 2	120,71
457 LYNN			1,171
458 LYNN			1,171
459 LYNN			1,171
460 LYNN			1,171
461 LYNN			1,171
462 LYNN			1,171
463 LYNN			1,171
464 LYNN			1,171
465 LYNN			1,171
466 LYNN			1,171
467 LYNN			1,171
468 LYNN			1,171
469 LYNN			1,171
470 LYNN			1,171
471 LYNN			1,171
472 LYNN			1,171
473 LYNN			1,171
474 LYNN			1,171
475 LYNN			1,171
476 LYNN			1,171
477 LYNN			1,171
478 LYNN			1,171
479 LYNN			1,171
480 LYNN			1,171
481 LYNN			1,171
482 LYNN			1,171
483 LYNN			1,171
484 LYNN			1,171
485 LYNN			1,171
486 LYNN			1,171
487 LYNN			1,171
488 LYNN			1,171
489 LYNN			1,171
490 LYNN			1,171
491 LYNN			1,171
492 LYNN			1,171
493 LYNN			1,171
494 LYNN			1,171
495 LYNN			1,171
496 LYNN			1,171
497 LYNN			1,171
498 LYNN			1,171
499 LYNN			1,171
500 LYNN			1,171

1925

Table with columns for names, initials, and numbers. Includes entries such as MRS WALTER, STILL, ANGELE, and DEBROY.

Table with columns for names, initials, and numbers. Includes entries such as DALTON, DALTON, DALTON, DALTON, DALTON, DALTON.



# 1925

ROE	PAT	10	4073
ROE	PHIL	A	50 1 7484
ROE	RAY	A	47 2 8357
ROE	SALLIE	A	47 2 17220
ROE	AMBER	P	02 20340
ROE	ETV	P	02 68 2 945
ROE	WILLIAM	A	25 1 23882
ROE	WILLIAM	B	82 2 19907
ROE	WILLIAM	M	57 1 24000
ROE	WILLIAM	M	57 1 13495
ROE	WILLIAM	M	74 1 24079
ROE	WILLIAM	M	74 1 409
ROE	WILLIAM	M	74 1 14000
ROE	WILLIAM	N	57 1 11485
ROE	WILLIAM	R	4 1 24000
ROE	WILLIAM	R	74 1 4781
ROE	ANNA	A	25 2 16900
ROE	ANNE	A	06 2 523
ROE	ANNE	A	24 2 14896
ROE	ANNE	A	10 1 348
ROE	MRS	A	75 1 10207
ROE	MRS	A	75 1 774
ROE	MRS	A	75 1 1951
ROE	MRS	A	75 1 3214
ROE	MRS	A	75 1 13600
ROE	MRS	A	75 1 272
ROE	MRS	A	75 1 1480
ROE	MRS	A	75 1 1997
ROE	MRS	A	75 1 11302
ROE	MRS	A	75 1 9372
ROE	MRS	A	75 1 1795
ROE	MRS	A	75 1 14419
ROE	MRS	A	75 1 19005
ROE	MRS	A	75 1 16278
ROE	MRS	A	75 1 17353
ROE	MRS	A	75 1 1735
ROE	MRS	A	75 1 876
ROE	MRS	A	75 2 17301
ROE	MRS	A	75 1 859
ROE	MRS	A	75 2 3839
ROE	MRS	A	75 2 5197
ROE	MRS	A	75 2 1477
ROE	MRS	A	75 2 1833
ROE	MRS	A	75 2 4404
ROE	MRS	A	75 2 11270
ROE	MRS	A	75 2 20292
ROE	MRS	A	75 2 17889
ROE	MRS	A	75 2 11058
ROE	MRS	A	75 2 19208
ROE	MRS	A	75 2 846
ROE	MRS	A	75 2 204
ROE	MRS	A	75 2 15474
ROE	MRS	A	75 2 4680
ROE	MRS	A	75 2 10973
ROE	MRS	A	75 2 13893
ROE	MRS	A	75 2 13666
ROE	MRS	A	75 2 678
ROE	MRS	A	75 2 3649
ROE	MRS	A	75 2 9401
ROE	MRS	A	75 2 7013
ROE	MRS	A	75 2 2217
ROE	MRS	A	75 2 770
ROE	MRS	A	75 2 469
ROE	MRS	A	75 2 7225
ROE	MRS	A	75 2 105
ROE	MRS	A	75 2 3220
ROE	MRS	A	75 2 2807
ROE	MRS	A	75 2 22066
ROE	MRS	A	75 2 8819
ROE	MRS	A	75 2 948
ROE	MRS	A	75 2 1944
ROE	MRS	A	75 2 441
ROE	MRS	A	75 2 21265
ROE	MRS	A	75 2 1072
ROE	MRS	A	75 1 19764
ROE	MRS	A	75 1 81
ROE	MRS	A	75 1 16318
ROE	MRS	A	75 1 21623

525 DENSON	UNNAMED	J	25 1 20756
525 DUNCKINS	ABBIE	J	44 2 14158
525 DUNN	A DICE	J	53 2 3034
525 DUNDY	AGNESS	J	69 1 17529
525 DUNKIN	ALICE	J	25 2 18982
525 DUNKAN	CARRIE	J	44 2 17164
525 DENSON	EMMA E	J	68 2 21509
525 DUNN	COLUMBUS	J	38 2 2728
525 DUNN	D	J	24 1 20726
525 DUNN	WELLA	J	62 1 13575
525 DUNN	D	J	43 1 8856
525 DUNN	D	J	73 1 2350
525 DUNN	EMMA	J	51 6 3897
525 DUNN	EMMA	J	5 2 3443
525 DUNN	EMMA	A	48 1 16340
525 DUNN	FANNIE	J	66 2 6571
525 DUNN	FANNIE	J	76 2 9978
525 DUNN	FANNIE	J	40 1 8382
525 DUNN	FANNIE	J	47 2 7422
525 DUNN	FANNIE	J	35 2 21838
525 DUNN	FANNIE	J	30 1 17033
525 DUNN	FANNIE	J	67 2 9226
525 DUNN	FANNIE	J	79 2 22447
525 DUNN	FANNIE	J	72 2 24001
525 DUNN	FANNIE	J	57 2 19511
525 DUNN	FANNIE	J	76 2 24155
525 DUNN	FANNIE	J	63 2 9658
525 DUNN	FANNIE	J	02 1 10440
525 DUNN	FANNIE	J	47 2 21201
525 DUNN	FANNIE	J	74 2 13751
525 DUNN	FANNIE	J	27 2 13054
525 DUNN	FANNIE	J	10 1 10173
525 DUNN	FANNIE	J	34 1 16900
525 DUNN	FANNIE	J	76 2 15975
525 DUNN	FANNIE	J	7 2 9724
525 DUNN	FANNIE	J	66 2 4151
525 DUNN	FANNIE	J	75 2 22716
525 DUNN	FANNIE	J	81 2 16013
525 DUNN	FANNIE	J	24 1 405
525 DUNN	FANNIE	J	54 2 21324
525 DUNN	FANNIE	J	58 2 12340
525 DUNN	FANNIE	J	01 2 1944
525 DUNN	FANNIE	J	18 2 10725
525 DUNN	FANNIE	J	48 2 96
525 DUNN	FANNIE	J	1 2 24411
525 DUNN	FANNIE	J	64 1 675
525 DUNN	FANNIE	J	43 2 15350
525 DUNN	FANNIE	J	09 1 9209
525 DUNN	FANNIE	J	52 2 5327
525 DUNN	FANNIE	J	58 2 129
525 DUNN	FANNIE	J	10 1 10150
525 DUNN	FANNIE	J	148 2 14376
525 DUNN	FANNIE	J	49 1 11292
525 DUNN	FANNIE	J	7 2 527
525 DUNN	FANNIE	J	26 1 14307
525 DUNN	FANNIE	J	72 1 11980
525 DUNN	FANNIE	J	72 1 1902
525 DUNN	FANNIE	J	82 1 11913
525 DUNN	FANNIE	J	47 2 5216
525 DUNN	FANNIE	J	26 2 20869
525 DUNN	FANNIE	J	07 2 8607
525 DUNN	FANNIE	J	72 1 18718
525 DUNN	FANNIE	J	69 2 13724
525 DUNN	FANNIE	J	42 2 3074
525 DUNN	FANNIE	J	69 2 13719
525 DUNN	FANNIE	J	66 2 4142
525 DUNN	FANNIE	J	14 2 1400
525 DUNN	FANNIE	J	88 2 1870
525 DUNN	FANNIE	J	6 2 2027
525 DUNN	FANNIE	J	06 2 20428
525 DUNN	FANNIE	J	50 1 13383
525 DUNN	FANNIE	J	26 2 22220
525 DUNN	FANNIE	J	68 1 9766
525 DUNN	FANNIE	J	47 1 377
525 DUNN	FANNIE	J	2 1 2211
525 DUNN	FANNIE	J	06 2 4148
525 DUNN	FANNIE	J	76 2 12146
525 DUNN	FANNIE	J	77 1 10008
525 DUNN	FANNIE	J	22 2 18804
525 DUNN	FANNIE	J	42 2 15323
525 DUNN	FANNIE	J	22 2 397
525 DUNN	FANNIE	J	18 1 20511

# 1925

49	43633
76 2	13854
1	74
1	439
M 38 2	13161
16 2	14063
322	
42	
4 2	214
04 1	10473
10 53	
1 55	
1071	
55	
26 2	13017
1	7346
110	
L V 54	11450
1832	
96	
2 29	
47 4	2527
77	
5	
63	
110	
64	
3	
5	
507	
5	
47 7	
3	
24	
8	
44 7	
264	
1041	
14 5	
14	
0 1	1144
8 4	
0	
179 4	
75 5	
4	671
110	
100	
244	
107	
7 0	1073
5 0	
A 40 1	11375
4 1	1109
1	
104	
4	1339
4 4	1609
2 2	13974
3 1	1189
4 2	14685
22 1	12654

MEAL	43 1	11260
DPE	50 1	1043
75 2		3619
1 1		717
15 1		10743
20 1		9231
0 74 1		17895
33 2		6152
0 8 1		23953
24 97		
55 2		71459
0 40 2		13201
0 4 1		19478
C 25 2		12940
25 2		10940
4		41
R 67 2		2737
1		1594
1		16863
1 2		2652
42 1		15 96
1		11
1		1947
1		43
1		2
1 297		
1		12375
2 2		14399
9		221 3
15		
6621		
688		
26 6		
9		
50 2		18309
1		
44 1		1 376
1		1 30
2		1000
1		1000
1		1
1 13 29		
1		1001
104		
76 1		1520
1		1421
A 1 2		12359
2		1 940
2		2 3
2655		
ANNIE	L 73 1	9893
1 1		1 52
1		
1		100
1 4 2		20 6
C M 10 1		10767
5 0		5 0
5 0		1100
M 80 2		10041
0 2		1421
1		110
0 42 2		725
4 1		2054
43 2		14043
1 2		407
0 1		4003
1		7846
4 4		8134
0 1 1		1461



# 1925

192	ESCO	ELIEN	43 2	10340
193	EJ	LUCIEL	G 66 2	9690
		CRA		7113
		ANDREW	3 1	45 3
		WANDA	7 2	23 33
			7 2	1075
		TEUL	1 48 2	12011
194	EA	LAFAYETTE	61 4	15635
		C'HELL	51 1	5-97
		OHART	8 1	9595
195	BUPN	STILLB	1 1 1	14486
		BO	36 2	134
		IRVING	44 1	17171
		JANE	61 2	13565
		STILLB	1	21
		STILLB	G 44 1	2641
			4 30 1	1 24
				1942
		ANNIE	18 1	0748
				1 4
				1 47
		ELVA	2 1	18347
		AL	32 1	4 1
			4 7	
196	TEP	GENEVA	51 2	14320
		JAMES	H 19 4	12711
			H 62 1	1-039
		LYNN	18 1	1734
			1 1	1 51
				8 2
			2 1	1-845
				2-22
				2-22
				1 35
				9-29
				4 9
		PC	4 1	4 9
197	PERY		40 1	11 70
			1 1	2-21
				4 7
				1-1
				1-1
		CALVIN	3 2	30
			3 2	15247
198	LELY	ELLA	M 30 2	11163
			4 1	463
		SA	36 2	2-21
		PVIV	30 2	1-229
		L	2 4	69
			1	1-1
			4 1	34
		J	22 1	1-30
199	N	J	22 1	1-30
200	M	J	38 2	11197
			4 2	1-11
		LS	4 2	416
		P. R. G. L.	1 47 2	1-1
				24 18
			47 2	2 4
			19 2	4-1
201	ILL	TILL	G 87 2	3295
		ENN	58 2	12041
202	ASON	RC. E.	37 2	15199
				1-1
203	JOHN	JOHN	H 64 1	9674
		MARINA	41 1	45 6
204	RY	ORLIA	A J 62 1	10454
				4 3
				90
		VIRGINIA	81 2	17250
205	W	JOSEFA	14 1	21625
			45 2	7 1
		STILLB	1 45 1	4167
206	Y	ELLIE	H 4 02 2	49
		BLT	4 2 1	8873
207	Y	GEORGE	43 4	17137
		SARA	J 70 1	16155
208	Y	STILLB	G 08 2	4180

209	339	STILLB	30 18 2	6093
210	338		2 4 2	7337
211	337	A. A.	7 1	870
			1 4	8-3
			1 4	74
				1
			7 2	1 2
			1 1	76
				4
				4-23
				7 3
			7 2	4 1
			30 1	40
			2 2	95
			30 1	77 1
			1 1	95
			30 1	1 3 5
			30 2	1 3 5
				2520
				1
				7738
				1
				2
				1170
				1
				1
				5 2
				1961
				12
				1 407
				5 1
				8 1
				4
				17281
				35
				18 6
				1074
				1-1
				1-1
				6
				1-1
				0885
				4
				4
				4
				2 4415
				4
				21-1
				1 1
				1 1
				9707
				776
				105
				2 516
				1 17
				1982
				10784
				14 2
				10937
				1074
				1421
				106
				112
				1 1
				13424
				1116
				1

# 1925

420	NATHAN	45 2	17197
421	NILA	36 2	585
422	N. A.	35 4	7204
423	P. A.	31 1	307
424	P. A.	14	1 1 3
425	PR. N.	JR 75 2	1772
426	E.	45 1	6300
427	RETTA	A 56 1	12134
428	ROBERT	50 2	10160
429	A. A.	59 1	7988
430			4440
431	WILL	34 2	13103
432	WILLIAM	82 2	10059
433		70 7	374
434		4 2	33646
435		4 2	744
436		4 1	6971
437		4 1	19 41
438		3 0 1	14 23
439		3 4 2	367
440		1 43 2	1262
441			1 2 1
442		4 1	12312
443		4 05 1	10466
444			1 2
445		14 2	1 357
446		1 61 1	17426
447		4 2	229
448	R. E.	34 2	11110
449			
450	ST. LL.	A 4 2	13700
451			134
452			437
453		14 2	1 221
454	AR. E.	76 4	3 896
455			6 9
456		4 1	6 9
457		4 1	10963
458		2 1	75
459		2 1	525
460		1 1	71 1
461			1 1
462			784
463			1 1
464		1 1	1 849
465		14 2	17212
466			1 1
467	A.	57 2	11495
468			2 671
469		2	11925
470		27 2	14023
471		1 1	1 645
472			42
473		6 2	1 569
474		12 2	20496
475		75 1	18905
476		1 1	14677
477		46 4	7394
478		2 2	13978
479		4 2	1 888
480		4 2	7428
481		86 1	11809
482		2 25 2	18201
483		7 2	16719
484		6 2	15765
485		4 2	4354
486			925
487	A.	75 1	13778
488		46 6	17293
489		43 2	18021
490		5 2	2390
491		J 82 1	17133
492	WANDA	L B 44 1	10104
493			4 60
494		14 2	67
495		13 1	271
496		7 26 2	23246

420	WLEC	STILLB	D 46 1	960
421	ELLIS	STILLB	H 80 1	3571
422	ELLIS	T. LL.		38 1 0 21
423	ELLIS	STILLB	P 8 2	13964
424	ELLIS			8 1741
425	ELLIS		01 2	6458
426	ELLIS		5 2	6989
427	ELLIS		J 15 2	787
428	ELLIS	KATILIA		48 2 2939
429	ELLIS		2 1	8709
430	ELLIS	ROBERT	N 28 1	11041
431	ELLIS	DIT	38 1	11029
432	ELLIS		6 2	2414
433	ELLIS			4 1
434	ELLIS	CARRIE	81 1	13044
435	ELLIS		70 2	9795
436	ELLIS		53 2	5362
437	ELLIS	WILLIE	0 22 2	4482
438	ELLIS		1 1	4 05
439	ELLIS		1 1	21 27
440	ELLIS	MARY	73 1	17570
441	ELLIS			1 23
442	ELLIS	MARY	53 2	11437
443	ELLIS		13 2	7 33
444	ELLIS		1 1	225 2
445	ELLIS			1 20
446	ELLIS	WANDA	58 1	1508
447	ELLIS		25	20276
448	ELLIS		22 2	20659
449	ELLIS		48 2	8380
450	ELLIS		138 2	7051
451	ELLIS		2 1 2	3755
452	ELLIS		3	4 49
453	ELLIS		41 2	17097
454	ELLIS		2 2 1	5304
455	ELLIS	WANDA	5 82 1	15070
456	ELLIS			1 2
457	ELLIS			4 87
458	ELLIS			173
459	ELLIS	MARY	59 1	10360
460	ELLIS			1 27
461	ELLIS		4 2	5470
462	ELLIS	WANDA	49 2	5277
463	ELLIS		4 2	5276
464	ELLIS		1 2	16257
465	ELLIS		5 2	1843
466	ELLIS	WANDA	7 2	11620
467	ELLIS		6 2	806
468	ELLIS			1 13
469	ELLIS		45 2	5175
470	ELLIS	AM	14 2	18691
471	ELLIS		28 1	4 01
472	ELLIS		30 1	1 053
473	ELLIS		M 2 2	3157
474	ELLIS		4 8	124
475	ELLIS		19 1	14018
476	ELLIS		2 1	295
477	ELLIS		2	13 7
478	ELLIS		14 2	3767
479	ELLIS		1 1	891
480	ELLIS			1 641
481	ELLIS	WANDA	75 2	14437
482	ELLIS	LAURA	L W 48 2	9474
483	ELLIS		17 4	721
484	ELLIS		1 1	4951
485	ELLIS		1 1	1 9
486	ELLIS	WANDA	26 1	15043
487	ELLIS		13 1	6681
488	ELLIS		4 1	2156
489	ELLIS		75 1	23595
490	ELLIS		48 1	15452
491	ELLIS		10 2	6453
492	ELLIS		5 1	421
493	ELLIS		76 2	19808
494	ELLIS		27 1	3203
495	ELLIS	M. W.	48 1	17248
496	ELLIS		4 1	4 52
497	ELLIS		18 4	4619
498	ELLIS	WANDA	57 2	18091
499	ELLIS	STILLB	8 18 2	18091

# 1925

330 ENO	NELSON	G	78	10023
330 ENO	HENRY	J	55	10492
330 ENO	CONLES		76	13511
330 ENO	STILLB	E	4	7266
330 ENO	FRANZIS		30	22269
330 ENO	MANIE	A	54	19460
330 ENO	A	A	34	2635
330 ENO	MARY		31	6144
330 ENO	MARY		43	4452
330 ENO	ALBERT		11	1556
330 ENO	LOU R	R	26	9010
330 ENO	PLEAS	SR	44	13270
330 ENO	WANDA		4	4767
330 ENO	STILLB	N	16	4445
330 ENO				671
330 ENO	ELIZAB		15	16714
330 ENO	FRANCIS		44	2040
330 ENO	JOHN	O	24	10838
330 ENO				2474
330 ENO	THOMAS	R	44	19305
330 ENO				474
330 ENO	ABT		41	4077
330 ENO	STILLB		11	16377
330 ENO				368
330 ENO	CLY	L	03	16101
330 ENO	L		3	478
330 ENO				176
330 ENO				1436
330 ENO	ORVILLE	R	41	11216
330 ENO	A		11	1939
330 ENO	EMMA		23	1151
330 ENO				1692
330 ENO				8795
330 ENO	T.M		46	609
330 ENO	WILKIN		16	15936
330 ENO				19
330 ENO	JEAN E		12	16144
330 ENO	JOHN		17	12503
330 ENO				143
330 ENO	C. LA		5	277
330 ENO	SARAH		80	10028
330 ENO				1922
330 ENO	LI		41	0890
330 ENO				865
330 ENO	WILLO		14	2416
330 ENO	JANE		13	18026
330 ENO			2	2690
330 ENO			14	364
330 ENO				481
330 ENO	WILHELM		12	163
330 ENO	M. RAY		72	19137
330 ENO				140
330 ENO	AJATHA		42	797
330 ENO				455
330 ENO	HEZZIE		48	9470
330 ENO	JAMES	L	104	13966
330 ENO	MARY	A	60	17405
330 ENO	MATT		34	14081
330 ENO				470
330 ENO	ROBERT	L	07	9355
330 ENO			46	1480
330 ENO				1715
330 ENO	THOMAS	T	07	14286
330 ENO				6854
330 ENO				1672
330 ENO				1646
330 ENO	STILLB		17	4805
330 ENO	STILLB		24	8851
330 ENO	STILLB		11	4139
330 ENO	STILLB		92	1616
330 ENO	STILLB		10	16172
330 ENO	STILLB		61	17729
330 ENO	BEN		01	10216
330 ENO	CHARLES		73	17569
330 ENO	ALLEN	V	50	11561
330 ENO	WILHE		78	15667
330 ENO	J. EPH	E	10	13517
330 ENO	WALTE		52	12320

230 FAUGETTE	SUSAN	A	54	12103	
230 FAUGETTE	STILLB	R	24	6826	
230 FAUGETTE	UNNAMED	P	72	21544	
230 FAUGETTE	UNNAMED	A	19	10211	
230 FOSTER	A	C	5	822	
230 FOSTER	ADA		27	17981	
230 FOSTER	ADDISON JR	J	A	01	1680
230 FOSTER	ANNA		67	2	16140
230 FOSTER	BRENA		25	2	12963
230 FOSTER	DELVA	L	J	73	10732
230 FOSTER	E.D		57	2	23792
230 FOSTER	ELM		13	1	1566
230 FOSTER	FANNIE	L	43	1	826
230 FOSTER	FRANK		01	1	22
230 FOSTER	FRANK	R	14	2	1101
230 FOSTER					4881
230 FOSTER	ELM		75	2	7922
230 FOSTER	ELM	E	46	2	21178
230 FOSTER	ELM		60	4	3073
230 FOSTER	ELM		78	2	3991
230 FOSTER	ELM	R	35	2	2642
230 FOSTER	ELM		15	1	745
230 FOSTER	ELM	R	42	2	12294
230 FOSTER	ELM	J	17	2	14763
230 FOSTER	ELM	J	48	2	13355
230 FOSTER	ELM		11	1	2109
230 FOSTER	SARAH		30	2	11064
230 FOSTER					21565
230 FOSTER	ELM	R	72	2	16109
230 FOSTER	ELM		47	1	14323
230 FOSTER	ELM	L	13	1	2683
230 FOSTER	STILLB	J	35	1	17610
230 FOSTER	STILLB	O	15	1	17913
230 FOSTER	STILLB	P	70	4	13735
230 FOSTER	STILLB	C	24	1	10816
230 FOSTER	STILLB				651
230 FOSTER	STILLB		79	2	21482
230 FOSTER	STILLB		37	1	2165
230 FOSTER	STILLB		15	1	2437
230 FOSTER	STILLB		33	1	4063
230 FOSTER	STILLB		75	1	5988
230 FOSTER	STILLB		72	1	4005
230 FOSTER	STILLB		54	1	13243
230 FOSTER	STILLB	R	44	2	1274
230 FOSTER	STILLB		16	2	6545
230 FOSTER	STILLB		46	2	24888
230 FOSTER	STILLB		34	2	714
230 FOSTER	STILLB		25	1	2436
230 FOSTER	STILLB	L	08	1	10572
230 FOSTER	STILLB	A	24	1	18058
230 FOSTER	STILLB		40	1	7360
230 FOSTER	STILLB	P	15	2	9866
230 FOSTER	STILLB		60	2	1844
230 FOSTER	STILLB		39	2	6254
230 FOSTER	STILLB		29	2	6117
230 FOSTER	STILLB		26	1	4130
230 FOSTER	STILLB		19	1	20457
230 FOSTER	STILLB		24	2	15014
230 FOSTER	STILLB		75	2	9944
230 FOSTER	STILLB		06	2	16515
230 FOSTER	STILLB		82	1	11931
230 FOSTER	STILLB		3	2	1035
230 FOSTER	STILLB		6	2	7926
230 FOSTER	STILLB	C	38	2	17078
230 FOSTER	STILLB	R	14	2	16618
230 FOSTER	STILLB	R	25	2	915
230 FOSTER	STILLB		72	2	7030
230 FOSTER	STILLB		38	2	15220
230 FOSTER	STILLB		5	1	11249
230 FOSTER	STILLB		46	1	23556
230 FOSTER	STILLB	J	76	2	3733
230 FOSTER	STILLB		40	1	15453
230 FOSTER	STILLB		61	2	7652
230 FOSTER	STILLB		63	2	7661
230 FOSTER	STILLB		47	2	21297
230 FOSTER	STILLB		18	2	10750
230 FOSTER	STILLB		47	2	8441
230 FOSTER	STILLB		30	2	9243
230 FOSTER	STILLB		44	1	23556

# 1925

	STILLB	C 24 1	12864
ATHRICK	POLLY	37 2	1738
BROUWER	LEE	34 2	15154
BRUGH	ROBERT	JR P 33 1	15128
CHIFFOLD	CHAN E	17 2	21955
CKRINALD	BRUCE	11 2	48606
CLER LD	MINERVA	25 1	15007
	S J	9 2	1361
	JANE	49 2	5280
COLE ST N	ROSE A	17 2	755
	ALBERT	14 2	2809
COLEY	CLARENCE	D 01 2	10220
	FELIX	2	414
COY	GRACIE	28 2	9068
	RITA	24 1	444
	SUE	27 2	777
	STILLB	8 1	1940
	STACE	M 81 1	14438
	SUZANNE	9 2	1527
	VIRGINIA	06 2	1038
PEAS	ALLIE	11 2	354
PENK	ANN	09 2	12193
	RENEE	3 2	15417
	STILLB	11	14542
	WILLIAM	11	35
LKES	EDNA	L O 40 2	2466
LANE	ST LOR	4 1	16342
	UNNARD	J 25 1	10943
	A L	08 2	2234
LAY	RENEE	3	7046
	WILLIAM	34 2	19080
LANE R	EDNA	47 2	1298
	JANE	14	772
LANE R	HAILEY	14	118
	WILLIAM	21	2105
LANE R	LANE	67 2	12387
	WILLIAM	4 2	2115
LANE R	MAJIE	R 76 2	10005
LANE R	MARIE	14 1	12395
LANE R	ROSE	L 18 2	2100
LANE R	USCOE	F 41 1	13206
	WILLIAM	11	411
LANE R	WILL	13 2	20273
LANE R	TILLB	G 11 2	20164
	TILLB	P 11 2	2664
	WILLIAM	15 1	13807
	WILLIAM	19 2	11775
LANE R	WILLIAM	24 1	13101
LANE R	WILLIAM	24 1	899
LANE R	FRANCES	01 2	10227
	MARIE	02 2	10941
	WILLIAM	04 1	2044
	WILLIAM	08	4721
	MARIE	08 2	6881
	MARIE	07 2	15542
	MARIE	D 02 1	1843
	MARIE	11 1	191
	STILLB	A 02 1	16440
	WILLIAM	22 2	8836
LANE R	S WILL	F 05 1	17856
LANE R	UNNARD	D 02 1	523
LANE R	UNNARD	C 02 1	12035
	WILLIAM	76	24289
	UNNARD	40 1	1617
LANE FLETCHER	ADELLE	04 1	10235
	ANN	09 2	6253
	ANN	13 2	231
	BABNA	J 43 2	17147
	WILLIAM	4	4119
	WILLIAM	45 1	3922
	WILLIAM	13 2	14676
	WILLIAM	13 2	14674

432 FIELDS	CLARA	2 61 2	13110
432 FIELDS			5
432 FIELDS			1942
432 FIELDS		1 2	1614
432 FIELDS			608
432 FIELDS			1322
432 FIELDS			9
432 FIELDS			1023
432 FIELDS			2
432 FIELDS			581
432 FIELDS			6
432 FIELDS			11421
432 FIELDS			11
432 FIELDS			11
432 FIELDS			1576
432 FIELDS			3
432 FIELDS			163
432 FIELDS			8
432 FIELDS			115
432 FIELDS			256
432 FIELDS			2
432 FIELDS			1322
432 FIELDS			1314
432 FIELDS			251
432 FIELDS			1112
432 FIELDS			11
432 FIELDS			1128
432 FIELDS			1321
432 FIELDS			123
432 FIELDS			0 8
432 FIELDS			14
432 FIELDS			13101
432 FIELDS			201
432 FIELDS			884
432 FIELDS			1001
432 FIELDS			257
432 FIELDS			167
432 FIELDS			1 5
432 FIELDS			170
432 FIELDS			11
432 FIELDS			114
432 FIELDS			1105
432 FIELDS			498
432 FIELDS			2401







# 1925

JAMES		49 2	8225
ANDERSON	H	48 1	9447
ANDERSON	A	24 2	13042
ANDERSON	AT 15	1 06 2	10517
ANDERSON	BEA 14H	23 4	14904
		46	
		44 2	2 135
		1	42
ANDERSON	A	4 2	4356
ANDERSON	A	1 2	10345
			57
		1 4	1046
		1 2	1 251
		4 2	704
		1 27	
		1 27	944
		4 2	2872
		24	11
ANDERSON	J E	4 2	4716
		19 1	14114
			11
ANDERSON	J E P P	1 2	1 08
ANDERSON	LA Y	1 2	14444
			547
		4	1
		5 4	811
		6	6
		6 6	
ANDERSON		69 1	1 425
ANDERSON		1 1	2569
			27
		2 1	7 276
		2 1	1 100
ANDERSON		4 2	113 9
			61
			1 1
		4	8864
ANDERSON	A	1 2	10221
ANDERSON	E	1 2	1 2
		1 2	1 45
		1	1
		4 2	
		8 4	
		1 1	1 46
		1 1	1 2
		1 1	1 2
ANDERSON		14	10
ANDERSON		1 2	1 23
ANDERSON		24 1	6797
ANDERSON		13 7	
			1 3
		1 2	49
ANDERSON		17	1 8
			1 4
			2833
			1 1
			2 01
		1 1	1 13
ANDERSON	J	4 2	2949
ANDERSON	F	2 2	181 2
ANDERSON	F	1 2	15 49
			0
ANDERSON		2 2	13005
ANDERSON		1 2	791
ANDERSON		5 4	18578
ANDERSON		75 2	9875
ANDERSON		49 1	886
ANDERSON		1 1	14916
ANDERSON		1 1	1219
ANDERSON		1 1	1454
ANDERSON		7 4	1072

655 FREDMAN		57 1	3104
651 FREDMAN	LE 16	48 2	17253
6 5 FREDMAN		J 17 4	16667
6 5 FREDMAN	WV N	J 47 2	1909
6 5 FREDMAN		1 1	23781
6 5 FREDMAN		1 1	20 38
			40
653 FREDMAN		J 6 2	13688
655 FREDMAN	ALLIE	84 2	3962
655 FREDMAN	A AY	01 2	19 22
		21 1	4471
655 FREDMAN	WY	T J 26 2	613
			4 11
			10 44
		F 0 1	36
6 5 FREDMAN		A 40 2	12315
			906
		1 47 2	4 24
			095
		1 2	22193
		1 2	7199
		4	13 1
		4	11 9
655 FREDMAN	Y	B 69 2	9784
			1 70
		1	346
		4 2	388
		1 1	495
		1 2 4	10924
			3
		1 1	2977
		41 1	1 601
6 2 FREDMAN	ILIA	M 44 2	9368
			16332
		44 1	7170
		6 2	886
		4 2 4	511
		11 2	1 603
			4
6 5 FREDMAN	A	A 75 1	9921
		1	306
		8 2	20313
6 5 FREDMAN	S	S 35 1	10314
		M 40 2	13197
6 5 FREDMAN		3 20 1	14007
6 5 FREDMAN		34 1	2621
6 5 FREDMAN		30	659
		30 4	7494
		3	16950
6 5 FREDMAN		30 2	11053
			559
		6	857
		1 1	1 26
		4 4	10582
		1 4	3470
		51 1	2318
		1 28	4204
		1	752
6 5 FREDMAN		27 2	14339
6 5 FREDMAN		32 2	11071
6 5 FREDMAN	WIL C	1 27 2	11016
			263
		1 1	1 1
		1 1	4 17
		11 4	6539
		1 1	3
6 5 FREDMAN		F 65 2	17506
		76 4	1896
		5	1457
		4 26 4	12011
		1 1	1 1
6 5 FREDMAN	KE AB	79 2	12455
		30 2	16945
		41 2	24527
		1 2	44 5
6 5 FREDMAN	SCHEC	L 72 2	13756







# 1925

JOE	73 2	1430
JULIA	31 1	10259
	4 1	1000
	25 1	46
	4	1 0
		4514
	106 2	4147
	P 6 2	2714
	14 2	211 5
WELLS	43 2	13249
WELLS	L 1 1	1 390
	1 2	3599
	2 2	1 903
STICK	A 32 2	11073
		41 9
	J 32 2	3594
	10 2	3595
	1 3 1	420
	C 1 1	1 2 11
		20 3
DAFNEY	75 2	10389
	A 14 1	4633
	6 2	4 133
	H 31 2	6590
JONES	10 1	27541
		10517
		1 1 4
	34 1	1 269
	1	0740
M. L. L.	44 2	10338
	2 2	2 00
	1 1	1 00
		1 1
		4 2
	J 1 1	3676
		1067
		4 101
		1 41
		1 11 0
	41 1	10321
WILSON	25 1	10865
	2 2	3541
	53 2	10329
AC	A 41 1	11222
	1 2	2524
	3 7	1251
	1 20	
		23
ANNA	5 2 2	10126
		1 419
		456
		11083
	3	1310
	0 4 2	2511
		1 042
	4 1	1 74
		1 1 4
	04 2	15026
	2	10100
	61 2	2638
		34
	8 1	8126
		17 7
		1002
	2 2	13546
	1 1	221 4
		274
	3 2	4701
		1 30
		1009
	1	1 366
		1 10 4
		1 422
	2	9623
	1	3763
	2	2089

600 GREY	JAMES	76 2	19824
600 GRAY	J MESS	R 50 1	2976
600 GRAY	JESSIE	R 40 2	15267
600 GREY	IM	06 2	10534
600 GREY	IM	R 70 2	3354
600 GREY	JUNE	14 2	22715
600 GREY	JUNE	25 2	514
600 GREY	JUNE	10 1	10131
600 GREY	JUNE	17 2	8778
600 GREY	JUNE	11 2	10603
600 GREY	JUNE	1 1	1 0
600 GREY	JUNE	08 2	19656
600 GREY	JUNE	17 2	374
600 GREY	JUNE	17 2	1126
600 GREY	JUNE	03 2	15660
600 GREY	JUNE	17 2	6708
600 GREY	JUNE	4 2	2722
600 GREY	JUNE	6 2	1043
600 GREY	JUNE	1 1	1 11
600 GREY	JUNE	1 34 2	735
600 GREY	JUNE	1 1 1	9 44
600 GREY	JUNE	4 2	5179
600 GREY	JUNE	08 1	10569
600 GREY	JUNE	4 2	43 9
600 GREY	JUNE	2	4 9
600 GREY	JUNE	42 2	13214
600 GREY	JUNE	4 2	7308
600 GREY	JUNE	4 1	6 41
600 GREY	JUNE	1 1	2177
600 GREY	JUNE	5 2	13833
600 GREY	JUNE	8 2	13946
600 GREY	JUNE	1	1006
600 GREY	JUNE	3 1	1000
600 GREY	JUNE	7	1034
600 GREY	JUNE	7 2	14211
600 GREY	JUNE	55 2	13463
600 GREY	JUNE	10 2	11653
600 GREY	JUNE	16 2	12564
600 GREY	JUNE	31 2	16269
600 GREY	JUNE	6 2	1846
600 GREY	JUNE	75 2	1510
600 GREY	JUNE	4 2	20440
600 GREY	JUNE	1	9 24
600 GREY	JUNE	1	902
600 GREY	JUNE	1	101
600 GREY	JUNE	76 2	18028
600 GREY	JUNE	2 2	10759
600 GREY	JUNE	10 2	9140
600 GREY	JUNE	10 2	914
600 GREY	JUNE	6 3 2	1572
600 GREY	JUNE	4 2	1084
600 GREY	JUNE	25 1	16310
600 GREY	JUNE	4 1	1441
600 GREY	JUNE	1 1	2247
600 GREY	JUNE	4 2	562
600 GREY	JUNE	1 1	937
600 GREY	JUNE	3 2	17828
600 GREY	JUNE	4 2	396
600 GREY	JUNE	4 2	70
600 GREY	JUNE	1	650
600 GREY	JUNE	64	5 1
600 GREY	JUNE	10 2	16642
600 GREY	JUNE	13 1	17 69
600 GREY	JUNE	14 1	17 71
600 GREY	JUNE	1	1 0
600 GREY	JUNE	2	100
600 GREY	JUNE	U L 44 1	13269
600 GREY	JUNE	15 1	27 06
600 GREY	JUNE	15 1	27 06
600 GREY	JUNE	15 1	11 00
600 GREY	JUNE	32 2	699
600 GREY	JUNE	13 1	229
600 GREY	JUNE	61 2	12111
600 GREY	JUNE	1 1	1 1
600 GREY	JUNE	A 14 1	16404
600 GREY	JUNE	1 1	1421
600 GREY	JUNE	1 1	1331
600 GREY	JUNE	1 1	1021
600 GREY	JUNE	1 1	1111







# 1925

630	GREEN	STILLB	C 79 2	11878
630	GREEN	STILLB	F 75 2	21611
630	GREEN	STILLB	F 25 1	12896
630	GRAND	STILLB	H 32 2	18136
630	GRAHAM	STILLB	J 30 1	1818
630	GRAND	STILLB	75 2	4605
630	GRAND R	ALLEN	35 2	16997
630	GRAND N	E	60 2	15601
630	GRAND	L	J 60 2	21387
630	GRAND	JEFF	60 2	21388
630	GRAND	JOE	76 2	17655
630	GRAND	LEV	82 2	14460
630	GRAND	LEV	7 2	1339
630	GRAND	LEV	H 40 1	7272
630	GRAND	STILLB	H 21 1	14818
630	GRAND	STILLB	J 30 1	17273
630	GRAND	STILLB	H 5 4	2596
630	GRAND	STILLB	H 75 2	19751
630	GRAND	STILLB	F 38 2	11998
630	GRAND	STILLB	24 1	18888
630	GRAND	STILLB	72 2	22095
630	GRAND	STILLB	61 2	16137
630	GRAND	STILLB	17 4	4413
630	GRAND	STILLB	C 46 1	10994
630	GRAND	STILLB	5 2	741
630	GRAND	STILLB	5 2	725
630	GRAND	STILLB	L 45 2	4241
630	GRAND	STILLB	4751	
630	GRAND	STILLB	8 2	11 73
630	GRAND	STILLB	J 23 2	10290
630	GRAND	STILLB	14 2	10159
630	GRAND	STILLB		2472
630	GRAND	STILLB		4568
630	GRAND	STILLB		4591
630	GRAND	STILLB	41 4	17095
630	GRAND	STILLB	18 1	4813
630	GRAND	STILLB	A 26 1	609
630	GRAND	STILLB	L 41 2	11223
630	GRAND	STILLB	16 1	3061
630	GRAND	STILLB	76 2	17679
630	GRAND	STILLB	75 2	15883
630	GRAND	STILLB	2 2	4746
630	GRAND	STILLB	6 2	7744
630	GRAND	STILLB	T 7 1	17844
630	GRAND	STILLB		278
630	GRAND	STILLB	2 2	1988
630	GRAND	STILLB		51
630	GRAND	STILLB	1 1	1 21
630	GRAND	STILLB		4146
630	GRAND	STILLB		1871
630	GRAND	STILLB	8 2	18132
630	GRAND	STILLB	H 41 1	10132
630	GRAND	STILLB	H 44 2	1 381
630	GRAND	STILLB	48 1	1325
630	GRAND	STILLB	11 1	111
630	GRAND	STILLB	15 1	1113
630	GRAND	STILLB	A J 76 1	18420
630	GRAND	STILLB	W 06 1	4166
630	GRAND	STILLB	73 2	14192
630	GRAND	STILLB	76 1	18415
630	GRAND	STILLB	1 1	1 135
630	GRAND	STILLB	47 2	13331
630	GRAND	STILLB	51 1	3697
630	GRAND	STILLB	32 1	4064
630	GRAND	STILLB	W 45 1	362
630	GRAND	STILLB	I 4 1	6498
630	GRAND	STILLB	1 4	507
630	GRAND	STILLB	6 4	3833
630	GRAND	STILLB	1 1	3787
630	GRAND	STILLB	23 1	664
630	GRAND	STILLB	M 02 1	47
630	GRAND	STILLB	74 1	1844
630	GRAND	STILLB	57 2	1584
630	GRAND	STILLB	75 4	1842
630	GRAND	STILLB	45 2	22307
630	GRAND	STILLB		1 73
630	GRAND	STILLB	31 4	880
630	GRAND	STILLB	48 2	21273
630	GRAND	STILLB	25 2	4887

630	GREEN	STILLB	C 79 2	11878
630	GREEN	STILLB	F 75 2	21611
630	GREEN	STILLB	F 25 1	12896
630	GRAND	STILLB	H 32 2	18136
630	GRAHAM	STILLB	J 30 1	1818
630	GRAND	STILLB	75 2	4605
630	GRAND R	ALLEN	35 2	16997
630	GRAND N	E	60 2	15601
630	GRAND	L	J 60 2	21387
630	GRAND	JEFF	60 2	21388
630	GRAND	JOE	76 2	17655
630	GRAND	LEV	82 2	14460
630	GRAND	LEV	7 2	1339
630	GRAND	LEV	H 40 1	7272
630	GRAND	STILLB	H 21 1	14818
630	GRAND	STILLB	J 30 1	17273
630	GRAND	STILLB	H 5 4	2596
630	GRAND	STILLB	H 75 2	19751
630	GRAND	STILLB	F 38 2	11998
630	GRAND	STILLB	24 1	18888
630	GRAND	STILLB	72 2	22095
630	GRAND	STILLB	61 2	16137
630	GRAND	STILLB	17 4	4413
630	GRAND	STILLB	C 46 1	10994
630	GRAND	STILLB	5 2	741
630	GRAND	STILLB	5 2	725
630	GRAND	STILLB	L 45 2	4241
630	GRAND	STILLB	4751	
630	GRAND	STILLB	8 2	11 73
630	GRAND	STILLB	J 23 2	10290
630	GRAND	STILLB	14 2	10159
630	GRAND	STILLB		2472
630	GRAND	STILLB		4568
630	GRAND	STILLB		4591
630	GRAND	STILLB	41 4	17095
630	GRAND	STILLB	18 1	4813
630	GRAND	STILLB	A 26 1	609
630	GRAND	STILLB	L 41 2	11223
630	GRAND	STILLB	16 1	3061
630	GRAND	STILLB	76 2	17679
630	GRAND	STILLB	75 2	15883
630	GRAND	STILLB	2 2	4746
630	GRAND	STILLB	6 2	7744
630	GRAND	STILLB	T 7 1	17844
630	GRAND	STILLB		278
630	GRAND	STILLB	2 2	1988
630	GRAND	STILLB		51
630	GRAND	STILLB	1 1	1 21
630	GRAND	STILLB		4146
630	GRAND	STILLB		1871
630	GRAND	STILLB	8 2	18132
630	GRAND	STILLB	H 41 1	10132
630	GRAND	STILLB	H 44 2	1 381
630	GRAND	STILLB	48 1	1325
630	GRAND	STILLB	11 1	111
630	GRAND	STILLB	15 1	1113
630	GRAND	STILLB	A J 76 1	18420
630	GRAND	STILLB	W 06 1	4166
630	GRAND	STILLB	73 2	14192
630	GRAND	STILLB	76 1	18415
630	GRAND	STILLB	1 1	1 135
630	GRAND	STILLB	47 2	13331
630	GRAND	STILLB	51 1	3697
630	GRAND	STILLB	32 1	4064
630	GRAND	STILLB	W 45 1	362
630	GRAND	STILLB	I 4 1	6498
630	GRAND	STILLB	1 4	507
630	GRAND	STILLB	6 4	3833
630	GRAND	STILLB	1 1	3787
630	GRAND	STILLB	23 1	664
630	GRAND	STILLB	M 02 1	47
630	GRAND	STILLB	74 1	1844
630	GRAND	STILLB	57 2	1584
630	GRAND	STILLB	75 4	1842
630	GRAND	STILLB	45 2	22307
630	GRAND	STILLB		1 73
630	GRAND	STILLB	31 4	880
630	GRAND	STILLB	48 2	21273
630	GRAND	STILLB	25 2	4887

# 1925

155 DARNER	LULA	78 2	15001	
156 DARNER	MARTIN	65 1	5595	
157 DARNER	MARY	60 2	12561	
158 DARNER	NATHAN	J 27 2	22225	
159 DARNER	RUBEN	D 59 1	23836	
160 DARNER	WILLIAM	H 03 2	8624	
161 DARNER	WILLIAM	R 38 1	605	
162 DARNER	WILLIAM	74 2	5779	
163 DARNER	WILLIAM	E 34 1	4227	
164 DARNER	WILLIAM	D 62 0	1874	
165 DARNER	WILLIAM	UNNAMED	G 17 2	8766
166 DARNER	WILLIAM	UNNAMED	S 11 1	12646
167 DARNER	WILLIAM	ARANNA	47 2	15435
168 DARNER	WILLIAM	BELLE	30 2	15091
169 DARNER	WILLIAM	C DAFNER	A 25 1	12954
170 DARNER	WILLIAM	40 2	15026	
171 DARNER	WILLIAM	04 2	24764	
172 DARNER	WILLIAM	35 2	14340	
173 DARNER	WILLIAM	IRISH	06 2	148
174 DARNER	WILLIAM	JAMES	06 2	148
175 DARNER	WILLIAM	WILLIAM	A L 69 1	5705
176 DARNER	WILLIAM	WILLIAM	43 1	4573
177 DARNER	WILLIAM	WILLIAM	40 2	6305
178 DARNER	WILLIAM	WILLIAM	19 1	12
179 DARNER	WILLIAM	L ELIAN	57 1	17357
180 DARNER	WILLIAM	L 25 2	6971	
181 DARNER	WILLIAM	OSCAR	R 66 2	23853
182 DARNER	WILLIAM	OSCAR	47 2	4514
183 DARNER	WILLIAM	OSCAR	5 2	4205
184 DARNER	WILLIAM	PLATO	14 2	16379
185 DARNER	WILLIAM	P 10 1	53 2	1770
186 DARNER	WILLIAM	ADHIEL	23 2	3700
187 DARNER	WILLIAM	ALLIE	04 2	20378
188 DARNER	WILLIAM	MARIEKA	H 60 2	23854
189 DARNER	WILLIAM	SILVIA	04 2	13845
190 DARNER	WILLIAM	MESI	04 2	16460
191 DARNER	WILLIAM	MILLIS	M 47 2	2932
192 DARNER	WILLIAM	STILLB	J 14 2	10274
193 DARNER	WILLIAM	STILLB	M 47 2	15421
194 DARNER	WILLIAM	STILLB	00 1	4000
195 DARNER	WILLIAM	ALI E	22 2	14833
196 DARNER	WILLIAM	ALI E	13 1	18632
197 DARNER	WILLIAM	ALI E	18 2	9773
198 DARNER	WILLIAM	M NRY	L 60 1	15617
199 DARNER	WILLIAM	JAMES	L C 60 1	13545
200 DARNER	WILLIAM	JAMES	74 1	4566
201 DARNER	WILLIAM	JAMES	56 2	23684
202 DARNER	WILLIAM	JAMES	45 1	17191
203 DARNER	WILLIAM	STILLB	R 40 2	13948
204 DARNER	WILLIAM	UNNAMED	R 43 1	13297
205 DARNER	WILLIAM	ALEA	01 2	8697
206 DARNER	WILLIAM	ALAM	17 2	10720
207 DARNER	WILLIAM	ARTHUR	J 45 2	11315
208 DARNER	WILLIAM	BERNARD	H 59 1	1828
209 DARNER	WILLIAM	CH LITLFE	C 42 1	8517
210 DARNER	WILLIAM	CHRISTINE	72 2	17351
211 DARNER	WILLIAM	CLIAS	67 2	17478
212 DARNER	WILLIAM	ESTELLA	J 06 2	78552
213 DARNER	WILLIAM	FRANCIS	H 53 1	33026
214 DARNER	WILLIAM	GEORGE	03 2	14500
215 DARNER	WILLIAM	GEORGE	61 1	17421
216 DARNER	WILLIAM	GROVER	01 2	14402
217 DARNER	WILLIAM	GROVER	M G 34 1	11118
218 DARNER	WILLIAM	HATTIE	M 12 2	12659
219 DARNER	WILLIAM	MARY	C 20 1	6783
220 DARNER	WILLIAM	J EDNE	24 2	14874
221 DARNER	WILLIAM	JANE	H 47 2	13425
222 DARNER	WILLIAM	JOHNA	H 43 2	11266
223 DARNER	WILLIAM	L 25 1	7540	
224 DARNER	WILLIAM	MARG	72 2	19711
225 DARNER	WILLIAM	SAM	25 2	2457
226 DARNER	WILLIAM	TERA	M 18 1	2804
227 DARNER	WILLIAM	WILLIAM	72 2	1424
228 DARNER	WILLIAM	WILLIAM	G 01 1	20324
229 DARNER	WILLIAM	WILLIAM	M 79 1	41680
230 DARNER	WILLIAM	WILLIAM	T 25 1	4533
231 DARNER	WILLIAM	WILLIAM	H 75 1	2455
232 DARNER	WILLIAM	WILLIAM	E 47 2	2921
233 DARNER	WILLIAM	WILLIAM	M J 21 1	4474
234 DARNER	WILLIAM	WILLIAM	46 2	3802
235 DARNER	WILLIAM	WILLIAM	45 2	6936

120 DAVIS	QUEEN	J 67 2	13663
121 DAVIS	ADA	02 1	4059
122 DAVIS	SERAH	74 1	19745
123 DAVIS	SERAH	73 1	4053
124 DAVIS	UNNAMED	D 14 2	17719
125 DAVIS	AARON	33 2	43221
126 DAVIS	AR SHER	24 1	10826
127 DAVIS	ARTHUR	06 2	14592
128 DAVIS	CHARLES	H A 46 2	953
129 DAVIS	OLLO	A 30 2	23321
130 DAVIS	DANIEL	P 61 2	9624
131 DAVIS	EDD	35 2	12820
132 DAVIS	EMMA	27 2	11019
133 DAVIS	HENRY TA	06 2	14592
134 DAVIS	JACK	Y 25 2	16837
135 DAVIS	JACK	75 2	15808
136 DAVIS	LEVI	35 2	21853
137 DAVIS	LILLIE	61 4	7657
138 DAVIS	LONNIE	25 2	12914
139 DAVIS	MAJOR	38 2	11181
140 DAVIS	MARGIE	A 61 4	20282
141 DAVIS	MARGIE	A 61 2	22065
142 DAVIS	MARY	14 2	14267
143 DAVIS	AYOR	38 2	7210
144 DAVIS	AYOR	76 2	24195
145 DAVIS	STILLB	J 54 2	7540
146 DAVIS	JOHN	D 75 1	3423
147 DAVIS	JOHN	JR 14 2	10154
148 DAVIS	SALLIE	S 54 1	21326
149 DAVIS	WARR	O O 34 1	23255
150 DAVIS	WARR	T 69 2	11888
151 DAVIS	MALINDY	S 54 2	11457
152 DAVIS	S LILL	C 69 2	24064
153 DAVIS	S LILL	69 1	2275
154 DAVIS	H VET	H 76 2	19839
155 DAVIS	EMERSON	B 04 1	16474
156 DAVIS	J	D 41 1	15283
157 DAVIS	LEONARD	T A 59 1	10194
158 DAVIS	LULINDA	09 1	8621
159 DAVIS	LULINDA	07 1	8608
160 DAVIS	LUNDRIK	68 2	15754
161 DAVIS	LUNDRIK	27 2	23144
162 DAVIS	MARY	A B 03 1	8532
163 DAVIS	MARY	E 09 1	22038
164 DAVIS	MARCISS	08 1	148
165 DAVIS	MOLLY	L J 09 1	22633
166 DAVIS	STILLB	W 19 1	12812
167 DAVIS	STILLB	M 08 2	22599
168 DAVIS	STILLB	A B 2	23814
169 DAVIS	STILLB	L 26 2	9026
170 DAVIS	DAVID	H 75 1	17500
171 DAVIS	FRANK S	E 63 1	22378
172 DAVIS	OS	T 05 1	83
173 DAVIS	IDER	B 70 1	15699
174 DAVIS	JAKE	23 2	16748
175 DAVIS	JULIA	06 2	18563
176 DAVIS	LUTIE	68 2	1301
177 DAVIS	MACK	19 2 1	757
178 DAVIS	MARY	J 31 1	23345
179 DAVIS	MELVIN	I B 55 1	3414
180 DAVIS	STILLB	G 43 2	19267
181 DAVIS	UNNAMED	H 07 1	5184
182 DAVIS	ALLEN	79 2	1589
183 DAVIS	ALLEN	11 1	8653
184 DAVIS	HARLES	E 25 1	14968
185 DAVIS	DAVID	78 2	16396
186 DAVIS	DOSS	60 2	9623
187 DAVIS	ED	28 2	9349
188 DAVIS	GEORGE	E G 61 2	19360
189 DAVIS	HAFIET	61 2	1705
190 DAVIS	JERCAE	A 67 2	19625
191 DAVIS	JOHN	41 1	17094
192 DAVIS	JOHN	25 2	4036
193 DAVIS	JOHN MRS	65 1	1294
194 DAVIS	JOHN	H 25 2	4638
195 DAVIS	KATE	30 1	6782
196 DAVIS	L 67 1	67 1	21963
197 DAVIS	LENA	71 1	21323
198 DAVIS	MARY	A 41 1	2808
199 DAVIS	MARY	82 2	1666

# 1925

BARBARA	MIRA	01 2	4443
BARBARA	HISKER	J 14 2	8739
BARBARA	PAULINE	E 24 1	2330
BARBARA	ROOSEVELT	E 64 2	1272
BARBARA	ROSE	18 2	2273
BARBARA	ROSE	73 2	7830
BARBARA	THOMAS	M 79 1	24167
BARBARA	WALTER	W 24 1	16777
BARBARA	WILLIAM	P 06 2	17972
BARBARA	STILLB	C 75 2	16963
BARBARA	STILLB	T 20 1	4463
BARBARA	JOHN	07 2	7094
BARBARA	MARY	15 2	15645
BARBARA	UNNAMED	2 00 1	14051
BARBARA	UNNAMED	0 60 1	14032
BARBARA	UNNAMED	J 34 2	40949
BARBARA	UNNAMED	M 34 1	40045
BARBARA	UNNAMED	W 64 2	1859
BARBARA	ALICE	C 57 2	21352
BARBARA	ALICE	S 71 1	12144
BARBARA	ALICE	55 2	3097
BARBARA	ALICE	4 73 1	24 0
BARBARA	FRANK	L 0 04 2	-1045
BARBARA	BEN	08 2	7435
BARBARA	BOB	27 2	7031
BARBARA	CALIE	47 2	975
BARBARA	CARLTON	L B 40 1	-21840
BARBARA	CHARITY	82 2	17 73
BARBARA	CHARLIE	69 2	14035
BARBARA	DAISY	H 06 2	16192
BARBARA	DANIEL	S 67 2	11631
BARBARA	EARNEST	42 2	1802
BARBARA	ELLY	3 2	20931
BARBARA	ELIZA	67 2	14400
BARBARA	ELMORA	49 2	21249
BARBARA	ERNEST	A 75 2	11784
BARBARA	ERNEST	1 2	5
BARBARA	ELLEN	L 14 1	4359
BARBARA	FANNY	08 1	1038
BARBARA	FA	1 1	1
BARBARA	ELLA	01 2	27129
BARBARA	ELLA	2 2	1007
BARBARA	FRANK	55 2	13700
BARBARA	FRANK	E 43 2	8140
BARBARA	FREDERICK	L M 18 2	24504
BARBARA	FRONIA	76 2	1423
BARBARA	GLOUCESTER	77 2	992
BARBARA	GLOUCESTER	14 2	22012
BARBARA	HENRY	L 60 1	13617
BARBARA	MULTIE	45 2	11320
BARBARA	MULTIE	J 2 1	2664
BARBARA	ISRAEL	42 2	2778
BARBARA	JACK	37 2	15176
BARBARA	JACK	1 2	2277
BARBARA	JACK	1 1	1477
BARBARA	JAMES	F 13 1	115
BARBARA	JEAN	16 2	6431
BARBARA	JEAN	0 2	24801
BARBARA	JOHN	30 2	7056
BARBARA	JOHN	14 2	10656
BARBARA	JULIA	Y 51 2	109
BARBARA	JULIA	3 2	2090
BARBARA	KATHLEEN	H 45 1	10890
BARBARA	KINNE	89 2	17717
BARBARA	LELA	2 2	4245
BARBARA	LELA	B 09 2	12197
BARBARA	LELA	2 2	3788
BARBARA	LIZZIE	17 2	10704
BARBARA	LOUIS	75 2	12771
BARBARA	LOUIS	1 2	1081
BARBARA	LOUISE	T 30 2	11197
BARBARA	LUCY	72 2	2083
BARBARA	LULA	J 67 2	11591
BARBARA	LYDIA	S 19 1	199
BARBARA	MARY	7 2	252
BARBARA	MAGNOLIA	J 45 2	12085
BARBARA	MARY	24 2	4831
BARBARA	MARY	14 2	4303
BARBARA	MARY	04 2	1047
BARBARA	MARY	16 1	10894
BARBARA	MARY	L 10 1	6259

200 HOUSE	MATIE	14 2	70452
200 HOUSE	MATIE	14 2	16247
200 HOUSE	MATIE	75 2	864
200 HOUSE	MATIE	2 1	21778
200 HOUSE	MATIE	34 1	16924
200 HOUSE	MATIE	M 38 2	15726
200 HOUSE	MATIE	1 2	54
200 HOUSE	MATIE	19 1	5614
200 HOUSE	MATIE	J 34 4	4622
200 HOUSE	MATIE	1 2	1208
200 HOUSE	MATIE	M 47 1	21200
200 HOUSE	MATIE	1 1	24
200 HOUSE	MATIE	1 1	24
200 HOUSE	MATIE	M 67 2	10203
200 HOUSE	MATIE	24 2	13114
200 HOUSE	MATIE	E 43 2	693
200 HOUSE	MATIE	2 2	2887
200 HOUSE	MATIE	1 2	13146
200 HOUSE	MATIE	14 2	16648
200 HOUSE	MATIE	44 2	-8 5
200 HOUSE	MATIE	0 04 2	13596
200 HOUSE	MATIE	16 2	11067
200 HOUSE	MATIE	14 2	14108
200 HOUSE	MATIE	44 1	14 05
200 HOUSE	MATIE	C 75 1	10394
200 HOUSE	MATIE	14 2	10660
200 HOUSE	MATIE	62 2	1455
200 HOUSE	MATIE	1 1	4 43
200 HOUSE	MATIE	1 1	4 1
200 HOUSE	MATIE	2 2	8667
200 HOUSE	MATIE	01 2	12454
200 HOUSE	MATIE	4 2	029
200 HOUSE	MATIE	26 1	15316
200 HOUSE	MATIE	1 2	111
200 HOUSE	MATIE	A 84 2	19275
200 HOUSE	MATIE	4 2	4 54
200 HOUSE	MATIE	06 2	545
200 HOUSE	MATIE	2 2	4249
200 HOUSE	MATIE	1 2	12 2
200 HOUSE	MATIE	8 4 2	7391
200 HOUSE	MATIE	0 27 2	13040
200 HOUSE	MATIE	87 1	16032
200 HOUSE	MATIE	0 64 2	3913
200 HOUSE	MATIE	1 2	4
200 HOUSE	MATIE	1 2	4080
200 HOUSE	MATIE	1 2	4028
200 HOUSE	MATIE	1 2	1833
200 HOUSE	MATIE	2 2	14
200 HOUSE	MATIE	41 2	734
200 HOUSE	MATIE	B 59 1	2624
200 HOUSE	MATIE	41 2	1193
200 HOUSE	MATIE	21 2	10026
200 HOUSE	MATIE	5 2	823
200 HOUSE	MATIE	4 6 2	12348
200 HOUSE	MATIE	25 2	5
200 HOUSE	MATIE	45 2	12013
200 HOUSE	MATIE	7 1	11771
200 HOUSE	MATIE	1 2	1 854
200 HOUSE	MATIE	2 2	586
200 HOUSE	MATIE	1 2	102
200 HOUSE	MATIE	1 2	1644
200 HOUSE	MATIE	1 2	73
200 HOUSE	MATIE	1 2	101
200 HOUSE	MATIE	2 2	14 07
200 HOUSE	MATIE	01 2	14215
200 HOUSE	MATIE	17 1	6 0
200 HOUSE	MATIE	4 2	2049
200 HOUSE	MATIE	4 2	83
200 HOUSE	MATIE	1 2	100
200 HOUSE	MATIE	44 2	13 2
200 HOUSE	MATIE	44 2	1924
200 HOUSE	MATIE	44 2	19311
200 HOUSE	MATIE	4 2	4511
200 HOUSE	MATIE	47 4	7434
200 HOUSE	MATIE	1 2	199
200 HOUSE	MATIE	7 2	1017
200 HOUSE	MATIE	45 1	14994
200 HOUSE	MATIE	6 2	4737
200 HOUSE	MATIE	0 8 60 1	1149

# 1925

MARY	J	59	1	11312
MINNIE	J	60	1	23844
MINNIE	L	06	2	4175
SALLIE	J	11	2	10619
SAM		24	2	12037
SARAH		67	2	13550
SUSAN		67	2	8205
WILL		01	1	70
WILLIAM	E	03	1	518
WILLIAM	L	06	1	5602
WILLIE	L	38	2	7429
WARGUS		80	1	11891
UNNAMED		51	1	1040
DAN		5	1	502
DUD		01	1	2815
LIZA	M	26	1	40178
PEARLIE	M	07	2	7235
SALLIE	R	13	2	22587
AVANNAH		04	2	1994
WILLIAM	H	01	1	10143
STILLB	B	63	1	7704
STILLB	J	82	2	8064
STILLB	J	02	2	8063
ADA		15	1	2102
ALEX		79	2	41686
ALTY		19	1	2282
BE Y		65	2	13608
ALTY		80	2	46818
DAVE		03	2	59
DIC		06	2	17010
EDWARD	G	16	1	761
GEORGE		67	2	18367
J		24	2	18836
JILL		70	2	8027
JUL		44	1	45510
JULS		19	1	7778
JIM		52	2	7584
JULIA	L	14	2	4119
JULIA		14	2	11441
JULIA		47	1	13345
L		69	1	12681
MARIE		01	1	460
MARIE		49	1	8319
MARY	A	67	1	16832
MARY		2	1	1000
MARIE		14	2	11986
MARSA		4	2	5390
MARY		02	1	11981
MARY		00	1	8619
MARY	F	48	2	9456
MARY		1	2	30
MARY	A	17	2	4417
MARY	L	24	2	5309
MARY	A	34	1	9157
MARY	A	07	2	16156
MARY	D	76	2	12144
MARY		47	1	5044
MARY	R	24	1	18063
MARY	A	31	1	22472
MARY	E	45	1	5147
MARY		15	1	201
MARY		63	2	1828
MARY	E	37	1	71001
MARY		42	2	13277
MARY		24	2	642
MARY		19	1	3818
MARY	L	61	1	21874
MARY		59	2	3132
MARY		26	2	16914
MARY	E	69	2	17950
MARY	L	69	2	18774
MARY	J	78	2	7881
MARY	J	76	2	8040
MARY		01	1	4585
MARY		07	1	5
MARY		43	1	2024
MARY	J	44	2	4732
MARY		25	1	23030
MARY	R	34	1	8160
MARY	L	14	4	8749
MARY	E	23	1	22876

250 HAWKIN	ELLEN	27	2	13880	
250 HOGKIM	HALL E	26	2	7488	
250 HAJAN	HENRY	28	2	10978	
250 HOGIN	JAMES	13	2	10262	
250 HOGISSON	JAMES	44	1	21158	
250 HAJAN	J	7	4	871	
250 HOGAN	JOE	77	2	10013	
250 HAJAY	J	48	1	9901	
250 HOGAN	MARY	15	2	22	
250 HOGAN	NATHANIEL	48	2	13368	
250 HOGAN	UL A	30	2	21530	
250 HOGAN	RUDOLPH	A H 01	2	10492	
250 HOGAN	STILL	C 67	2	11622	
250 HOSKIT	STILL	26	2	4492	
250 HOGAN	STILL	13	2	211	
250 HOGAN	STILL	6	2	407	
251 HOGGINBOTTAM	HOGAN	A 67	1	1235	
251 HOGGINBOTTAM	HOGAN	7	1	46	
251 HOGGINBOTTAM	HOGAN	24	1	16843	
251 HOGGINBOTTAM	HOGAN	75	1	761	
251 HOGGINBOTTAM	HOGAN	48	2	19385	
251 HOGGINBOTTAM	HOGAN	5	1	13128	
251 HOGGINBOTTAM	HOGAN	06	2	2532	
251 HOGGINBOTTAM	HOGAN	4	2	20041	
252 HAWKINS	HAWKINS	49	1	13777	
252 HAWKINS	HAWKINS	6	1	8600	
252 HAWKINS	HAWKINS	4	2	935	
252 HAWKINS	HAWKINS	8	2	11644	
252 HAWKINS	HAWKINS	2	2	10962	
252 HAWKINS	HAWKINS	5	2	4802	
252 HAWKINS	HAWKINS	12	2	4466	
252 HAWKINS	HAWKINS	8	2	19010	
252 HAWKINS	HAWKINS	4	2	493	
252 HAWKINS	HAWKINS	4	2	4300	
252 HAWKINS	HAWKINS	39	1	1359	
252 HAWKINS	HAWKINS	E 01	2	4115	
252 HAWKINS	HAWKINS	0	2	897	
252 HAWKINS	HAWKINS	0	2	1010	
252 HAWKINS	HAWKINS	0	2	2103	
252 HAWKINS	HAWKINS	0	2	109	
252 HAWKINS	HAWKINS	L	2	40	
252 HAWKINS	HAWKINS	72	2	13764	
252 HAWKINS	HAWKINS	6	2	633	
252 HAWKINS	HAWKINS	6	2	404	
252 HAWKINS	HAWKINS	2	2	4146	
252 HAWKINS	HAWKINS	2	2	419	
252 HAWKINS	HAWKINS	4	2	16767	
252 HAWKINS	HAWKINS	4	2	8116	
252 HAWKINS	HAWKINS	47	1	19358	
252 HAWKINS	HAWKINS	75	2	13787	
252 HAWKINS	HAWKINS	72	2	3619	
252 HAWKINS	HAWKINS	26	2	10888	
252 HAWKINS	HAWKINS	H 79	2	10031	
252 HAWKINS	HAWKINS			1	
252 HAWKINS	HAWKINS	76	2	11844	
252 HAWKINS	HAWKINS	42	2	7343	
252 HAWKINS	HAWKINS	9	2	115	
252 HAWKINS	HAWKINS	68	2	1963	
252 HAWKINS	HAWKINS	5	2	24369	
252 HAWKINS	HAWKINS	76	2	19106	
252 HAWKINS	HAWKINS	4	2	8114	
252 HAWKINS	HAWKINS	10	2	1011	
252 HAWKINS	HAWKINS	10	2	1011	
252 HAWKINS	HAWKINS	10	2	1011	
252 HAWKINS	HAWKINS	72	1	216	
252 HAWKINS	HAWKINS	72	1	34	
252 HAWKINS	HAWKINS	A 75	1	13805	
252 HAWKINS	HAWKINS	68	2	3716	
252 HAWKINS	HAWKINS	68	2	705	
252 HAWKINS	HAWKINS	L J 42	2	2791	
252 HAWKINS	HAWKINS	H 77	1	4218	
252 HAWKINS	HAWKINS	D 79	2	10033	
252 HAWKINS	HAWKINS	A N	76	2	24134
252 HAWKINS	HAWKINS	ORA	15	2	19133
252 HAWKINS	HAWKINS	1	2	1124	
252 HAWKINS	HAWKINS	1	2	75	
252 HAWKINS	HAWKINS	4	2	20238	
252 HAWKINS	HAWKINS	4	2	10036	
252 HAWKINS	HAWKINS	E 82	2	13228	

# 1925

S	R T B	73 1	1434
		1	4568
		9	17683
		19 2	1679
	W L L	16 2	1531
	M	26 2	19014
RS	T L W	72 2	1273
		6	111
S		79 2	1881
	Y R K I	16 3	163
		8 2	1089
	STILLB	19 2	2546
	STILLB		4
			2
			612
	A W	4 2	476
	Y	44 1	1805
	E P E	F 52 2	11421
			1
		31	28
		43 1	34
			1603
	Pol	4	30
	STILLB	7 4	51
			194
			10
			2
		3 2	24 4
			43 2
		43 2	1360
		1	24
			766
			5
			143
		34 1	133
		64 1	1972
		4	6 2
		18	1743
			101
		4 1	26 8
		38 2	477
			9
			14 1
			3
			11
			198
			506
			1968
	L	5 1	1901
			43
		4 1	47
		4 4	493
			943
	OSC P	P O 50 1	943
	QUICK	1	27 2
			14321
			3869
			1412
			1811
	ASHE	44 4	1011
	WYDE	J L 52 2	11422
			1
		E	81 1
			4037
		5 1	1006
		1	577
			986
			411
		1 2	1041

300 HEAD	STILLB	B 10 2	14018
		U 7 1	24 44
			2385
		E 55 2	11977
		F 52 2	1344
		R 42 2	17127
			4201
		W 55 1	19490
		4 1	1085
		M 76 1	17654
			16 1
			27 4
			34 1
			1308
			60 2
			19547
			121
			2829
			4319
			431
			16203
			415
			1576
			27 2
			2518
			71 2
			14431
			4417
			590
			3847
			995
			40301
			8547
			1648
			12442
			11256
			10045
			3797
			1748
			1
			1235
			9437
			3764
			12756
			12540
			12232
			105
			1066
			13290
			11
			14
			24 1
			12210
			3761
			916
			105
			73
			5415
			11711
			8179
			911
			20
			614
			11192
			1053
			10717
			2076
			11204
			1
			1414
			276
			881
			107

# 1925

JOHN	JOHN	01 2	14483
JOHN	JOHN	H 40 1	3840
LIZZIE	LIZZIE	J 34 2	9346
LUCY	LUCY	L 40 7	3021
MARY	MARY	L 46 2	3901
MARY	MARY	L 54 2	71319
ADIE	ADIE	4 2	530
NANNIE	NANNIE	33 1	708
MARCE	MARCE	J 2	367
NOLA	NOLA	33 1	11088
PURLY	PURLY	38 2	17499
R BIRD	R BIRD	23 2	14116
RHODA	RHODA	06 2	10498
AM	AM	E 8 1	11304
SHADY	SHADY	J 73 2	10391
S-CILLA	S-CILLA	67 2	18411
L	L	4 2	2741
JILL	JILL	2	2388
TILL	TILL	H 25 1	16886
STILL	STILL	L 44 2	13669
T	T	3 4	355
T	T	8	8994
T	T	8	822
AM	AM	A 1	788
		1	1129
		1	165
			281
		1	2723
		1	355
ELLA	ELLA	L 45 1	13123
			413
			413
			468
			8668
		B 42 1	10893
		50 2	12092
		48 2	11454
		1 31 1	9241
			6
		R 34 2	2642
			26
		2	4215
		18 1	2406
			5,93
			175
		38 2	19175
		1	244
		7	17882
		35 1	10174
			318
			646
MY-TIE	MY-TIE	F 11 4	10598
ARMED	ARMED	F 18 1	12795
		10 2	3240
		38 2	1604
DAI	DAI	4 47 1	19355
		4 47 1	368
		4 47 1	2139
			1
		33 2	1798
		39 1	1895
		1	1895
		F 5 1	4071
		4 1	3153
		J 54 1	9536
		H 41 1	847
ARMED	ARMED	J 76 1	11914
		6 14 2	4243
			9616
		J 64 1	21437
ADA	ADA	47 4	976
ARC	ARC	47 4	983
PIA	PIA	A 21 1	857

ALICE	ALICE		75 2	4577
ANNA	ANNA		42 2	2312
ANNIE	ANNIE		75 2	17680
ANNIE	ANNIE		25 2	18980
ANNIE	ANNIE	M L 22 4	16742	
AUGUSTUS	AUGUSTUS	R 58 1	13505	
BELL	BELL		54 2	3057
BENIC	BENIC	I 80 1	1591	
BERTIE	BERTIE	M C 82 1	1631	
BERTRAM	BERTRAM	L B 09 1	3756	
BE TIE	BE TIE	H 67 2	12393	
FRISSELL	FRISSELL		18 2	7282
ALGONIA	ALGONIA	M 19 1	658	
EDNA	EDNA	M 48 2	23156	
			194	
ALPHA	ALPHA		47 2	21205
LARIE	LARIE	H 25 1	12992	
LARIE	LARIE		6 2	4446
		L 88 1	24643	
ELLA	ELLA	M C 33 2	16171	
ELLA	ELLA	M L 33 2	13093	
			8 2	3372
			4 1	20724
		A C 52 1	22343	
			18 1	18774
			2	85
			14 2	14699
		L 74 1	13544	
			6	23997
ALLIS	ALLIS	A 36 2	7181	
MICHELL	MICHELL	R H 42 1	14533	
			18 2	14711
			22 7	18812
			4	4
		U 41 1	21075	
			1 2	20589
			18 2	22400
		L 30 1	1697	
		A 1 1	11533	
		76 4	3854	
			4 2	3356
		45 2	1039	
			1	1729
			1	1083
		L 45 2	478	
			371	
FRANK	FRANK		23 1	16745
FRANK	FRANK	M 79 1	13523	
			41 1	11154
			25 1	16905
			75 2	815
ETHEL	ETHEL		06 2	10497
ETHEL	ETHEL		16 2	18359
		J 34 4	7129	
			31 5	315
FINNIE	FINNIE		54 2	11443
		L 31 1	24063	
			29 2	13215
			41 1	7295
FRANK	FRANK	C 69 4	9789	
			22 2	707
FRANK	FRANK	C 69 2	9790	
			791	
			48 2	2955
			99 1	1452
			14 2	4721
			21 1	2074
			32 2	7134
			14 2	2880
			69 7	18694
		I 42 2	5075	
		E 7 4	7598	
		E 73 2	21806	
		18 2	18292	
		06 2	16496	
		18 2	17843	
		82 2	7897	
		M 2 2	1179	
HELENA	HELENA	54 2	11466	







# 1925

42 NISBORTH SARAH	E	04 1	22526
M S		25 2	0964
M S	T M	31 2	20224
M S		17 4	21689
M S		45 4	0946
M S		41 2	21444
M S	W A	75 1	27967
M S	TH A L E Y	38 4	0342
M S		0 4	33970
M S	W I L L I E	W 7 2	11583
M S		A 43 2	2804
M S	STILLB	E 17 2	14227
M S	STILLB	F 63 4	9657
M S	STILLB	J 7 2	22228
M S			25
M S	STILLB	J 82 2	11930
M S	STILLB	J 82 2	12152
M S			29
M S	S J L B	O 14 2	14110
M S			2
M S		59 2	19333
M S		1 1	21
M S		1 1	170
M S	CL A	4 1	7451
M S		71 1	1794
M S		4 2	3537
M S		5 2	8127
M S		7 2	14439
M S		1 1	67
M S		75 4	13604
M S		4 1	13
M S		2 2	2222
M S		7 1	4086
M S		08 2	12519
M S	L I L L Y	M J 59 2	13522
M S		13 2	17491
M S		24 1	22917
M S		1	61
M S		1	379
M S		31 2	7089
M S		4 2	20667
M S		1 1	2
M S		12 1	1
M S		29 4	21559
M S		81 2	20101
M S		35 4	20219
M S	EFFIL	41 2	12288
M S		5 1	1493
M S	N A T T I E	J 49 2	11390
M S	A	35 2	13171
M S	H E L Y	30 2	11166
M S		67 2	5076
M S		1 1	18
M S		1 1	18
M S		4 1	634
M S		4 1	24841
M S		10 2	4212
M S		00 2	8612
M S		J 4 1	8881
M S			94
M S		00 4	5472
M S		44 1	3800
M S		10 2	22623
M S		48 1	21220
M S		4 1	3824
M S		04 2	2473
M S	STILLB	J 36 2	12017
M S		4 1	62
M S		11 1	62
M S		4 1	8966
M S		75 4	7690
M S		7 4	765
M S	L I Z A	63 4	9656
M S		M 14 1	2745
M S		25 2	8932
M S		48 1	8467
M S	UNNAMED	40 2	11205
M S	UNNAMED	J 05 1	1704
M S	CHARLES	M 76 1	1531
M S	C I N A	0 76 1	24145

500 HANEY	EUGENE	19 2	2277
500 HANEY	FLORENE	01 2	4032
500 HANEY	HARRIET	04 2	1701
500 HANEY	NATTIE	06 2	14254
500 HANEY	L	57 1	5431
500 HANEY	M	00 4	24236
500 HANEY	M	B 25 1	16889
500 HANEY	MARY	E 53 1	19984
500 HANEY	MARCELL	60 2	13930
500 HANEY	MARCELL	06 2	6532
500 HANEY	MARCELL	25 2	2391
500 HANEY	MARCELL	A 08 1	21493
500 HANEY	MARCELL	17 2	325
500 HANEY	SAM	06 2	1050
500 HANEY	SAM	22 2	24595
500 HANEY	SAM	01 2	22123
500 HANEY	WILLIAM	74 2	8453
500 HANEY	WILLIAM	74 2	8453
500 HANEY	STILLB	C 49 2	14069
500 HANEY			24395
513 HANEY	HENRY	L H 12 1	17866
513 HANEY	LAURA	P H 12 1	17865
513 HANEY	ANN E	M R 40 2	14373
513 HANEY	MARCELL	09 2	22160
513 HANEY	MARCELL	30 2	21011
513 HANEY	DAVID	75 2	11787
513 HANEY	ELCK	46 2	12090
513 HANEY	ELCK	76 2	24169
513 HANEY	ELCK	3 2	4290
513 HANEY	ELCK	27 2	4759
513 HANEY	ELCK	13 2	8662
513 HANEY	HARRIET	79 2	16007
513 HANEY	HENRY	M J 14 2	12731
513 HANEY	HENRY	41 2	12710
513 HANEY	HENRY	JK H 14 2	10630
513 HANEY	HENRY	75 2	45 6
513 HANEY	MARCELL	W 38 4	7236
513 HANEY	MARCELL	12 1	24203
513 HANEY	MARCELL	L 27 4	644
513 HANEY	MARCELL	40 2	2961
513 HANEY	MARCELL	1	16
513 HANEY	MARCELL	E J 26 4	20068
513 HANEY	MARCELL	46 2	20251
513 HANEY	MARCELL	48 2	16339
513 HANEY	MARCELL	60 2	13554
513 HANEY	MARCELL	63 2	15664
513 HANEY	MARCELL	78 2	9070
513 HANEY	MARCELL	06 2	12177
513 HANEY	MARCELL	7 2	6116
513 HANEY	MARCELL	9 2	41767
513 HANEY	MARCELL	25 2	513
514 HANEY	ALICE	L 04 2	15310
514 HANEY	NATTIE	E 67 2	9722
514 HANEY	MARCELL	H H 24 2	16733
514 HANEY	MARCELL	M 25 1	8955
514 HANEY	MARCELL	F 4 1	16379
514 HANEY	MARCELL	A R 0 1	15399
514 HANEY	MARCELL	M 04 2	13971
514 HANEY	MARCELL	M 14 2	4339
514 HANEY	MARCELL	61 2	7662
514 HANEY	MARCELL	D 64 1	19599
514 HANEY	MARCELL	27 2	21916
514 HANEY	MARCELL	63 4	13654
514 HANEY	MARCELL	3 2	741
516 HANEY	ELLA	44 2	12624
516 HANEY	C	4 4 1	21023
516 HANEY	C	62 1	19371
516 HANEY	C	S 54 2	14304
516 HANEY	MARY	E 05 1	4128
516 HANEY	MARY	79 1	1661
516 HANEY	MARCELL	J 72 2	17558
516 HANEY	MARCELL	67 2	44 37
516 HANEY	MARCELL	P 06 2	21023
516 HANEY	MARCELL	H 75 1	3410
516 HANEY	MARCELL	J 44 2	12624
516 HANEY	MARCELL	J 06 2	4229
516 HANEY	MARCELL	L 14 2	4329
516 HANEY	MARCELL	R 43 2	21120
516 HANEY	MARCELL	R 43 2	2346
516 HANEY	MARCELL	34 2	7163
516 HANEY	MARCELL	26 2	3806

# 1925

530 HUNT	AMON	08 4	13690
530 HUNT	ANNIE	4 2	9141
530 HUNT	ANNIE	E 02 1	10071
530 HUNT	ANNIE	12 4	4862
530 HUNT	ANNIE	1 1	117
530 HUNT	ANNIE	A 7 2	9577
530 HUNT	ANNIE	P 55 2	11330
530 HUNT	ANNIE	M 06 2	18192
530 HUNT	ANNIE	06 2	15736
530 HUNT	ANNIE	54 2	11444
530 HUNT	ANNIE	1 27 1	4744
530 HUNT	ANNIE	06 2	12181
530 HUNT	ANNIE	E 11 1	8485
530 HUNT	ANNIE	J 38 1	19171
530 HUNT	ANNIE	K 37 1	19117
530 HUNT	ANNIE	H 18 1	12797
530 HUNT	ANNIE	5 2	15902
530 HUNT	ANNIE	4 2	40705
530 HUNT	ANNIE	67 2	7752
530 HUNT	ANNIE	13 2	27255
530 HUNT	ANNIE	G 0 04 1	1957
530 HUNT	ANNIE	1	1955
530 HUNT	ANNIE	A 34 1	714
530 HUNT	ANNIE	16 2	4388
530 HUNT	ANNIE	41 1	9330
530 HUNT	ANNIE	41 1	9330
530 HUNT	ANNIE	26 4	19022
530 HUNT	ANNIE	1	104
530 HUNT	ANNIE	A 02 1	12470
530 HUNT	ANNIE	S 07 1	2592
530 HUNT	ANNIE	7 9 2	19357
530 HUNT	ANNIE	5 2	23550
530 HUNT	ANNIE	M 02 1	18471
530 HUNT	ANNIE	3 2	2715
530 HUNT	ANNIE	1 02 1	7174
530 HUNT	ANNIE	2 1	6
530 HUNT	ANNIE	2 1	2743
530 HUNT	ANNIE	E 71 1	11705
530 HUNT	ANNIE	22 2	4477
530 HUNT	ANNIE	2 2	4469
530 HUNT	ANNIE	C 47 2	11347
530 HUNT	ANNIE	14 2	16243
530 HUNT	ANNIE	5 1	3083
530 HUNT	ANNIE	7 1 1	7191
530 HUNT	ANNIE	S 4 1	16366
530 HUNT	ANNIE	1 1	1135
530 HUNT	ANNIE	1 1	1135
530 HUNT	ANNIE	74 2	19081
530 HUNT	ANNIE	L 29 0	14524
530 HUNT	ANNIE	1 1	22169
530 HUNT	ANNIE	1 1	1195
530 HUNT	ANNIE	J 16 4	12788
530 HUNT	ANNIE	2 2	2
530 HUNT	ANNIE	4 2	3605
530 HUNT	ANNIE	8 2	4191
530 HUNT	ANNIE	M 01 1	8609
530 HUNT	ANNIE	3 1	18484
530 HUNT	ANNIE	4 1	3377
530 HUNT	ANNIE	4 1	1002
530 HUNT	ANNIE	25 1	1927
530 HUNT	ANNIE	V 4 42 1	13231
530 HUNT	ANNIE	19 2	330
530 HUNT	ANNIE	P 11 1	18996
530 HUNT	ANNIE	02 1	16438
530 HUNT	ANNIE	4 1	22402
530 HUNT	ANNIE	H 02 1	3610
530 HUNT	ANNIE	1 1	1192
530 HUNT	ANNIE	L 24 1	1051
530 HUNT	ANNIE	738 4	17032
530 HUNT	ANNIE	1 2	19
530 HUNT	ANNIE	4 2	13346
530 HUNT	ANNIE	1 1	49
530 HUNT	ANNIE	4 1	19233
530 HUNT	ANNIE	25 1	2002
530 HUNT	ANNIE	H 15 1	12767
530 HUNT	ANNIE	29 1	208
530 HUNT	ANNIE	H 67 1	8106
530 HUNT	ANNIE	06 2	8587
530 HUNT	ANNIE	L 67 1	8108
530 HUNT	ANNIE	M 47 1	11351
530 HUNT	ANNIE	60 1	23889

530 HUNT	UNNAMED	B 73 2	21766
530 HUNT	UNNAMED	H 42 2	11236
530 HUNT	UNNAMED	L 46 1	967
530 HUNT	UNNAMED	J 01 2	6451
530 HUNT	UNNAMED	J 16 2	2074
530 HUNT	UNNAMED	75 2	7874
530 HUNT	UNNAMED	17 2	2222
530 HUNT	UNNAMED	09 2	5690
530 HUNT	UNNAMED	42 2	13217
530 HUNT	UNNAMED	73 1	8771
530 HUNT	UNNAMED	14 2	20555
530 HUNT	UNNAMED	26 2	9073
530 HUNT	UNNAMED	75 2	15887
530 HUNT	UNNAMED	H 78 2	10387
530 HUNT	UNNAMED	D 14 2	14700
530 HUNT	UNNAMED	09 2	7083
530 HUNT	UNNAMED	69 2	3338
530 HUNT	UNNAMED	62 2	19571
530 HUNT	UNNAMED	H 04 1	20382
530 HUNT	UNNAMED	A 67 2	14417
530 HUNT	UNNAMED	06 2	24692
530 HUNT	UNNAMED	80 2	10077
530 HUNT	UNNAMED	4 2	20028
530 HUNT	UNNAMED	44 2	21150
530 HUNT	UNNAMED	T 06 4	12530
530 HUNT	UNNAMED	49 1	17926
530 HUNT	UNNAMED	L 67 2	11592
530 HUNT	UNNAMED	K 01 1	14232
530 HUNT	UNNAMED	K 01 1	12462
530 HUNT	UNNAMED	3 2	853
530 HUNT	UNNAMED	25 2	4077
530 HUNT	UNNAMED	4 1	10477
530 HUNT	UNNAMED	06 2	14248
530 HUNT	UNNAMED	10 1	176
530 HUNT	UNNAMED	8 2	4430
530 HUNT	UNNAMED	D 61 1	13573
530 HUNT	UNNAMED	F 17 4	14787
530 HUNT	UNNAMED	46 1	19344
530 HUNT	UNNAMED	22 1	2265
530 HUNT	UNNAMED	A 46 1	22215
530 HUNT	UNNAMED	12 2	7214
530 HUNT	UNNAMED	19 2	72363
530 HUNT	UNNAMED	14 1	15166
530 HUNT	UNNAMED	67 2	1866
530 HUNT	UNNAMED	53 2	5352
530 HUNT	UNNAMED	6 2	7947
530 HUNT	UNNAMED	74 2	22427
530 HUNT	UNNAMED	14 2	12710
530 HUNT	UNNAMED	1 1	7389
530 HUNT	UNNAMED	5 1	8076
530 HUNT	UNNAMED	6 2	24194
530 HUNT	UNNAMED	24 2	2867
530 HUNT	UNNAMED	P 34 1	15157
530 HUNT	UNNAMED	76 2	9961
530 HUNT	UNNAMED	06 2	12529
530 HUNT	UNNAMED	1 1	441
530 HUNT	UNNAMED	2 2	7957
530 HUNT	UNNAMED	6 2	857
530 HUNT	UNNAMED	1 1	19
530 HUNT	UNNAMED	A 32 2	11075
530 HUNT	UNNAMED	1 1	2323
530 HUNT	UNNAMED	1 1	154
530 HUNT	UNNAMED	6 2	4008
530 HUNT	UNNAMED	17 1	53
530 HUNT	UNNAMED	77 1	3531
530 HUNT	UNNAMED	56 1	12014
530 HUNT	UNNAMED	8 1	446
530 HUNT	UNNAMED	1 1	2364
530 HUNT	UNNAMED	1 1	28027
530 HUNT	UNNAMED	1 1	4768
530 HUNT	UNNAMED	H 14 2	14722
530 HUNT	UNNAMED	1 1	7400
530 HUNT	UNNAMED	L 09 2	3078
530 HUNT	UNNAMED	26 2	14195
530 HUNT	UNNAMED	37 1	19114
530 HUNT	UNNAMED	06 1	1551
530 HUNT	UNNAMED	75 1	11790
530 HUNT	UNNAMED	2 1	28554
530 HUNT	UNNAMED	67 2	1311
530 HUNT	UNNAMED	J 44 2	9365
530 HUNT	UNNAMED	0 04 2	6501



# 1925

620 HARRIS	CAROLINE	28 2	15077
620 HARRIS	CHARLES	75 2	3452
620 HARRIS	L.A.A.	J 47 2	17228
620 HARRIS	CLARA	J 47 2	18304
620 HARRIS		0 1	24410
620 HARRIS		N 13 2	10326
620 HARRIS	ONNADAPE	76 2	1533
620 HARRIS		08 2	2696
620 HARRIS	DAINE	06 2	12553
620 HARRIS	YANE	72 2	7817
620 HARRIS	WALTER	H 14 2	18684
620 HARRIS	AVIL	P 60 2	15752
620 HARRIS	DAK	06 2	4134
620 HARRIS	DOLIE	27 2	14036
620 HARRIS	E	C 76 2	17660
620 HARRIS	E	H 24 1	463
620 HARRIS	EASTER	14 2	10669
620 HARRIS	E.D.	76 1	3517
620 HARRIS	EDITH	47 2	9434
620 HARRIS	ELOI	44 2	8363
620 HARRIS	ELSA	07 2	7745
620 HARRIS	ELIZABETH	52 2	3038
620 HARRIS	ELIZABETH	03 2	27339
620 HARRIS		7 2	1587
620 HARRIS	ELLY	30 1	13387
620 HARRIS	ELA	67 2	15705
620 HARRIS	ELIE	C 35 2	14973
620 HARRIS	ELENA	4 2	20435
620 HARRIS	ETHEL	E 27 2	14312
620 HARRIS	ETHEL	13 2	40547
620 HARRIS	ETHEL	01 2	12453
620 HARRIS			4635
620 HARRIS			4811
620 HARRIS		75 2	15904
620 HARRIS		P 1 1	8282
620 HARRIS	ETRUDE	25 1	580
620 HARRIS		07 2	13663
620 HARRIS		E 63 2	18352
620 HARRIS	HAM	01 2	10215
620 HARRIS		54	24431
620 HARRIS		45 2	2887
620 HARRIS			2110
620 HARRIS		6	4558
620 HARRIS		4 2	2068
620 HARRIS	ISAAL	42 2	11234
620 HARRIS		9 2	8478
620 HARRIS		4 2	2777
620 HARRIS		31 1	72466
620 HARRIS	JANE	75 2	9910
620 HARRIS		1 1	57
620 HARRIS		0 1	3982
620 HARRIS	JIM	E 76 2	13857
620 HARRIS		05 2	4132
620 HARRIS			24
620 HARRIS	JILL	F 60 2	3387
620 HARRIS	JIM	1 1	463
620 HARRIS	JOHN	L 38 1	17035
620 HARRIS	JIMMY	06 2	1896
620 HARRIS	JIMMY	44 2	7363
620 HARRIS	JULIA	25 2	535
620 HARRIS	JULIA	F 76 1	18389
620 HARRIS	JULIA	F 45 1	15509
620 HARRIS	JULIA	42 2	860
620 HARRIS	LARA A.	18 2	14793
620 HARRIS	LIANA	06 2	1518
620 HARRIS	LILLIE	25 2	6951
620 HARRIS	LEON	P 41 1	15295
620 HARRIS	LILLIE	67 2	5115
620 HARRIS	LILLIE	18 2	12803
620 HARRIS	LILLIE	48 2	20807
620 HARRIS	LILLIE	A 84 2	1652
620 HARRIS	LILLIE	60 2	7635
620 HARRIS	LUCILLE	08 2	10567
620 HARRIS	LUCY	42 2	11245
620 HARRIS	MABEL	L 8 55 2	14389
620 HARRIS	MABEL		5164
620 HARRIS	MABEL	78 2	4487
620 HARRIS	MARY	A 24 1	456
620 HARRIS	MARY	76 2	11815
620 HARRIS	MARGARET	75 2	9919

620 HARRIS	MARGETTE	19 2	4421
620 HARRIS	MARY	79 2	24227
620 HARRIS	MARtha	38 2	8341
620 HARRIS	MARtha	17 2	6739
620 HARRIS	MARY	44 2	5140
620 HARRIS	MARY	25 1	20766
620 HARRIS	MARY	13 2	24593
620 HARRIS	MARY	A 67 2	44825
620 HARRIS	MARY	E 45 2	19314
620 HARRIS	MARY	F 2 1	4476
620 HARRIS	MATTHEW	Y 53 2	15518
620 HARRIS	MATTHEW	14 2	2166
620 HARRIS	MATTHEW	M 25 1	6 02
620 HARRIS	MEXAL	5 06 2	16473
620 HARRIS	MERANDY	14 2	10011
620 HARRIS	MERRILL	38 2	12281
620 HARRIS	MERRILL	2 2	14522
620 HARRIS	MOLLIE	09 2	10203
620 HARRIS	MORRIS	45 2	18283
620 HARRIS	MORRIS	30 2	7058
620 HARRIS	MORRIS	74 2	21540
620 HARRIS	MORRIS	68 2	320
620 HARRIS	MORRIS	81 1	8419
620 HARRIS	MARSHALL	J 25 1	14944
620 HARRIS	NELSON	82 2	1642
620 HARRIS		39 2	2266
620 HARRIS	ELLIE	B 5 04 2	8536
620 HARRIS		57 2	23776
620 HARRIS	REN	C 76 2	3519
620 HARRIS	PEARLENE	R 09 1	10092
620 HARRIS	PEARL	67 2	7227
620 HARRIS	PINK	47 2	12392
620 HARRIS	PINK	N 37 2	743
620 HARRIS	PINK	H 13 2	14646
620 HARRIS	PINK	H 76 2	15978
620 HARRIS	PINK	75 2	438
620 HARRIS	PINK	W 60 2	15625
620 HARRIS	PINK	T 15 2	7079
620 HARRIS	PINK	6 2	19044
620 HARRIS	PINK	L 31 1	684
620 HARRIS	PINK	79 2	11876
620 HARRIS	PINK	57 2	15562
620 HARRIS	PINK	L 13 2	2139
620 HARRIS	PINK	11 2	8688
620 HARRIS	PINK	79 2	18430
620 HARRIS	PINK	E 64 1	1966
620 HARRIS	PINK	A 64 1	21433
620 HARRIS	PINK	18 2	10738
620 HARRIS	PINK	11 2	8642
620 HARRIS	PINK	7 2	2492
620 HARRIS	PINK	5 2	795
620 HARRIS	PINK	52 2	3 06
620 HARRIS	PINK	14 2	18682
620 HARRIS	PINK	F 82 2	3591
620 HARRIS	PINK	35 2	20978
620 HARRIS	PINK	86 2	8836
620 HARRIS	PINK	78 2	15082
620 HARRIS	PINK	G 34 1	7146
620 HARRIS	PINK	02 2	11447
620 HARRIS	PINK	05 2	18505
620 HARRIS	PINK	65 2	12370
620 HARRIS	PINK	W 84 1	1985
620 HARRIS	PINK	01 2	2467
620 HARRIS	PINK	44 2	19494
620 HARRIS	PINK	42 2	9318
620 HARRIS	PINK	68 2	11669
620 HARRIS	PINK	25 2	12934
620 HARRIS	PINK	27 2	15046
620 HARRIS	PINK	J 45 1	7372
620 HARRIS	PINK	A 12 2	16360
620 HARRIS	PINK	A 41 2	7896
620 HARRIS	PINK	C 42 2	22649
620 HARRIS	PINK	A 26 2	9041
620 HARRIS	PINK	0 3 2	19662
620 HARRIS	PINK	1 2	4689
620 HARRIS	PINK	2 1	1971
620 HARRIS	PINK	F 22 2	22835
620 HARRIS	PINK	F 80	2036
620 HARRIS	PINK	F 18 2	3372
620 HARRIS	PINK	B 75 2	9331

# 1925

620 HARRIS	STILLB	G 8 7	11086
621 HARRIS	STILLB	H 83 2	7678
622 HARRIS	STILLB	H 04 2	4004
623 HARRIS	STILLB	J 17 2	22805
624 HARRIS	STILLB	J 76 2	15924
625 HARRIS	STILLB	J 26 2	23123
626 HARRIS	STILLB	J 43 2	15351
627 HARRIS	STILLB	L 61 1	10056
628 HARRIS	STILLB	M 80 2	18443
629 HARRIS	STILLB	R 67 2	7749
630 HARRIS	STILLB	R 67 2	7749
631 HARRIS	STILLB	S 68 2	5380
632 HARRIS	STILLB	W 45 2	22054
633 HARRIS	STILLB	Y 53 2	10332
634 HARRIS	WILLIAM	36 1	17009
635 HARRIS	STILLB	L 48 2	17241
636 HARRIS	J. CY	03 2	6182
637 HURSTER	ETTA	35 2	15167
638 HURSTON	HARMON	44 2	15378
639 HURSTON	LUCY	44 2	14163
640 HURSTON	LUCY	44 2	11295
641 HURSTON	IF	52 2	17294
642 HURSTON	BURLANDA	44 2	13272
643 HURSTON	R	51 1	23563
644 HURSTON	STILLB	C 61 1	17424
645 HURSTON	UNNAMED	G 58 1	13513
646 HURSTON	UNNAMED	H 51 1	23659
647 HURSTON	ANNIE	W J 53 2	17308
648 HURSTON	BENJ. W. H	F 62 1	1672
649 HURSTON	WILLIE	A 45 1	8941
650 HURSTON	DAV	26 2	9012
651 HURSTON	EDWARD	38 1	21048
652 HURSTON	ELTON	32 2	2572
653 HURSTON	ELTON	28 2	16936
654 HURSTON	EUGEN	L 77 1	21663
655 HURSTON	LULA	52 2	18089
656 HURSTON	FLORA	D H 69 1	1394
657 HURSTON	LYLA	T J 40 1	6303
658 HURSTON	J	C H 31 2	49920
659 HURSTON	JAMES	W R 34 2	13116
660 HURSTON	JULI	M 40 1	2947
661 HURSTON	JULI	L 44 2	13282
662 HURSTON	LO. SC	76 2	17663
663 HURSTON	LOVESTA	C 51 1	10130
664 HURSTON	LUCIE	G 06 1	103
665 HURSTON	LUCY	75 2	19795
666 HURSTON	NATHAN	36 1	11183
667 HURSTON	NATHAN	V 51 1	12323
668 HURSTON	OLIVR	64 1	11951
669 HURSTON	PAT. ICK	MRS R 40 1	7223
670 HURSTON	R	P 5 1	4680
671 HURSTON	OSA	15 2	48579
672 HURSTON	SANDY	D 52 2	1066
673 HURSTON	W	H 24 1	2890
674 HURSTON	WILLIE	F 34 1	723
675 HURSTON	STILLB	D 42 2	6315
676 HURSTON	STILLB	W 55 1	6394
677 HARGROVE	UVATIE	B 68 2	10364
678 HARGROVE	SALLIE	44 2	23491
679 HARGROVE	UNNAMED	3 54 2	16361
680 HURD	UNNAMED	J 82 2	17762
681 HARDY	ALBERT	L R 60 2	21389
682 HARDY	ALLX	76 4	15812
683 HARDY	LF	2 2	24849
684 HARDY	ALLIE	M 3 1	1076
685 HARDY	ALONZO	JR 54 2	17321
686 HARDY	ANDREW	67 4	13623
687 HARDY	R	75 2	6950
688 HARDY	ABIE	30 2	4284
689 HARDY	ABIE	36 2	4983
690 HARDY	ANITA	35 2	9562
691 HARDY	ARTHUR	L P 38 2	7231
692 HARDY	AUST. PAUL P	J 38 2	4981
693 HARDY	AZALEA	82 2	8868
694 HARDY	D	M 73 1	44062
695 HARDY	DAVE	78 2	12850
696 HARDY	DEW	A M 36 2	13139
697 HARDY	DEWITT	D 11 2	4248
698 HARDY	DOROTHY	O 25 1	22063
699 HARDY	ER	14 2	14719
700 HARDY	ER	38 2	23364

630 HARDY	E. D.	38 2	6820
630 HARDY	ELBERT	M D 24 1	12678
630 HART	ELDORA	16 2	11240
630 HOWARD	ELITA	26 2	16858
630 HARDY	ELLEN	P 18 1	10726
630 HOWARD	EMMA	14 2	12683
630 HOWARD	ENOS	57 1	3910
630 HOWARD	EULA	L A 78 2	19870
630 HOWARD	FANNIE	42 2	2780
630 HEARD	G	T 52 7	21285
630 HOWARD	GEORGE	M L 54 2	13437
630 HOWARD	GEORGIE	39 2	16358
630 HARDY	GRACY	58 2	5577
630 HARDY	HUS	42 2	875
630 HARDY	HUS	7 2	3813
630 HARDY	HANNAH	M 60 2	79537
630 HOWARD	HENRY	26 2	2471
630 HARDY	IDA	H E 61 2	17418
630 HOWARD	IRMA	J 01 1	22124
630 HEARD	J	L 34 1	11103
630 HOWARD	JAMES	42 2	9337
630 HURT	JAMES	42 2	23424
630 HARDY	JAMES	75 2	3440
630 HARDY	JAMES	R 51 1	24532
630 HARDY	JAMES	R 51 1	23669
630 HOWARD	J. C.	J 42 2	9336
630 HOWARD	JESSIE	L L 54 2	7847
630 HOWARD	JESSIE	R J 11 2	2114
630 HARDY	JIMMIE	L 45 2	933
630 HAPT	JOHN	25 1	18935
630 HART	JOHN	40 1	7819
630 HOWARD	JOHN	42 2	21081
630 HART	JOHN	F 02 1	12480
630 HART	JOSH	43 1	17151
630 HEARD	JULIA	A 25 1	14961
630 HOWARD	L	C 40 1	21055
630 HARDY	LAURA	D 38 1	13167
630 HOWARD	LEEN	A 67 2	23959
630 HOWARD	LESTER	H 25 2	1323
630 HOWARD	LEITA	11 2	16615
630 HARDY	LUCESY	34 2	18130
630 HOWARD	MABLE	25 2	10888
630 HAPT	MABEL	26 2	4711
630 HARRETT	MAGGIE	D 45 2	17182
630 HART	MANDY	48 2	1005
630 HOWARD	MANDY	14 2	23744
630 HARDY	MARY	60 2	23845
630 HOWARD	MARY	37 2	24283
630 HOWARD	MARY	E 26 1	610
630 HOWARD	MARY	L E 17 4	6782
630 HOWARD	MARY	W J 57 1	11480
630 HOWARD	MAT	24 2	18847
630 HOWARD	MATILDA	54 2	17323
630 HOWARD	MILLIE	15 2	16634
630 HOWARD	MILY	06 2	18566
630 HOWARD	NANCY	C 47 1	3221
630 HOWARD	NAPOLION	25 2	18977
630 HOWARD	NORA	61 2	15639
630 HART	PHILA	42 2	9308
630 HARTE	RICHARD	H 75 1	21894
630 HOWARD	ROBERT	E 26 1	15020
630 HART	RODNEY	46 2	13308
630 HURL	ROOSEVELT	25 2	10848
630 HARTMAN	RUBY	C 12 2	6647
630 HARDY	SAM	18 2	2238
630 HOWARD	SAM	55 1	7580
630 HOWARD	SAH	76 4	11846
630 HART	SARAH	T 08 2	6506
630 HARDY	SULE	O 81 1	16048
630 HOWARD	TEMPLE	J 53 2	15508
630 HAPDY	THOMAS	D 51 1	13393
630 HARDY	TASH	42 2	13240
630 HEARD	RILEY	H 36 4	781
630 HAPT	TILL	43 4	7338
630 HARDY	WILLIAM	W 31 1	13068
630 HOWARD	WILLIE	J J 82 2	18920
630 HARDY	STILLB	C 61 2	21495
630 HURD	STILLB	C 34 2	13106
630 HARDY	STILLB	J 25 1	2402
630 HARDY	STILLB	J 43 4	17136
630 HARDY	STILLB	J 45 1	968

# 1925

240 HADY	STILLB	J 50 1	22338
241 HADANAY	STILLB	J 54 2	10355
242 HAD	STILLB	J 75 2	21601
243 HAD	STILLB	J 82 2	13956
244 HAD	STILLB	L 03 2	83313
245 HAD	STILLB	L 36 2	9189
246 HAD	STILLB	N 26 2	4725
247 HAD	CHEXY	W 76 4	7950
248 HAD	EXHERN	W 76 2	19845
249 HAD	GEORGE	G 75 1	22994
250 HAD	MARQUEF TL	M 39 1	10329
251 HAD	MINNIE	M C 38 1	20227
252 HAD	EDD	38 2	9220
253 HAD	UNNAMED	07 1	1133
254 HAD	UNNAMED	E 60 1	15598
255 HAD	UNNAMED	R 41 1	12082
256 HAD	UNNAMED	R 44 1	1859
257 HAD	ALFRED	R 44 4	20692
258 HAD	ALFRED	J 26 2	3800
259 HAD	INDIAN	4 4	9538
260 HAD	ANTHONY	25 2	18945
261 HAD	BERT	54 1	1127
262 HAD	CALLIE	67 2	12121
263 HAD	CHARLES	70 2	10257
264 HAD	CHARLES	43 4	28017
265 HAD	ELEANOR	10 1	19271
266 HAD	ELIZABETH	F 81 1	1604
267 HAD	EOLA	8 1	9145
268 HAD	GERTIE	J 26 4	7006
269 HAD	GILL	60 4	13558
270 HAD	HARRIETT	51 2	18307
271 HAD	HETTIE	27 2	9056
272 HAD	HETTIE	11 1	10037
273 HAD	HETTIE	41 1	1006
274 HAD	J.M.	6 1	15431
275 HAD	J.M.	6 1	190
276 HAD	KATE	26 2	10304
277 HAD	LANEY	25 4	10938
278 HAD	LEWIS	09 2	10256
279 HAD	LEWIS	26 4	4726
280 HAD	LUCY	2 2	516
281 HAD	MARY	42 1	2311
282 HAD	MARY	16 1	3470
283 HAD	MARY	43 2	41357
284 HAD	MARY	L J 60 2	9616
285 HAD	MARY	16 1	1451
286 HAD	PERLY	4 2	14919
287 HAD	FRISCHILLA	60 4	7641
288 HAD	R.S.	2 2	1130
289 HAD	W.A.	L L 03 4	852
290 HAD	TELENA	68 4	1723
291 HAD	TRELLA	4 4	8844
292 HAD	WILL	06 4	14589
293 HAD	WILLIAM	14 4	2617
294 HAD	WILLIE	09 2	4627
295 HAD	WILLIE	JR A 09 4	14645
296 HAD	WILLIE	47 2	235 8
297 HAD	WILLIE	E 46 2	16815
298 HAD	WILLIE	E 26 2	10305
299 HAD	WILLIE	E 45 1	528
300 HAD	WILLIE	J 30 4	5936
301 HAD	WILLIE	R 34 1	19071
302 HAD	WILLIE	R 34 2	1091
303 HAD	WILLIE	T 49 2	11693
304 HAD	ESTHER	M C 69 2	17537
305 HAD	RACHEL	F L 66 2	137
306 HAD	RACHEL	72 4	7813
307 HAD	UNNAMED	G 73 2	1889
308 HAD	UNNAMED	11 1	1091
309 HAD	UNNAMED	2 2	1181
310 HAD	UNNAMED	53 2	22349
311 HAD	UNNAMED	62 1	10808
312 HAD	UNNAMED	R 27 1	11108
313 HAD	UNNAMED	74 1	105
314 HAD	UNNAMED	S 68 2	12136
315 HAD	UNNAMED	W J 06 2	10528
316 HAD	UNNAMED	J 29 1	10255
317 HAD	UNNAMED	58 2	16371
318 HAD	UNNAMED	C 22 1	4483
319 HAD	UNNAMED	E 45 1	2878
320 HAD	UNNAMED	H 95 4	3453

640 HARRELL	MAY	11 1	4234
641 HARRELL	MAY	L 13 1	936
642 HARRELL	AVANA	53 4	3903
643 HARRELL	TAYLOR	58 2	21375
644 HARRELL	TAYLOR	38 1	13246
645 HARRELL	TAYLOR	77 2	5440
646 HARRELL	TAYLOR	43 1	21321
647 HARRELL	TAYLOR	62 1	14462
648 HARRELL	TAYLOR	36 2	21429
649 HARRELL	TAYLOR	62 1	19502
650 HARRELL	TAYLOR	E 36 4	19106
651 HARRELL	TAYLOR	61 2	14461
652 HARRELL	TAYLOR	22 2	14336
653 HARRELL	TAYLOR	44 2	21874
654 HARRELL	TAYLOR	A 37 1	19517
655 HARRELL	TAYLOR	A 51 1	7439
656 HARRELL	TAYLOR	16 1	545
657 HARRELL	TAYLOR	1 4	910
658 HARRELL	TAYLOR	A 84 2	801
659 HARRELL	TAYLOR	2 1	152
660 HARRELL	TAYLOR	1 1	1724
661 HARRELL	TAYLOR	1 1	941
662 HARRELL	TAYLOR	47 2	13376
663 HARRELL	TAYLOR	E 38 4	2629
664 HARRELL	TAYLOR	1 4	13964
665 HARRELL	TAYLOR	45 1	22535
666 HARRELL	TAYLOR	E 42 1	13272
667 HARRELL	TAYLOR	67 2	11639
668 HARRELL	TAYLOR	4 4	24 44
669 HARRELL	TAYLOR	4 4	2366
670 HARRELL	TAYLOR	4 1	152
671 HARRELL	TAYLOR	51 1	1217
672 HARRELL	TAYLOR	A 72 2	10015
673 HARRELL	TAYLOR	1 1	182
674 HARRELL	TAYLOR	1 4	10214
675 HARRELL	TAYLOR	71 2	19 55
676 HARRELL	TAYLOR	9 1	11
677 HARRELL	TAYLOR	9 1	11
678 HARRELL	TAYLOR	14 2	1383
679 HARRELL	TAYLOR	37 1	1777
680 HARRELL	TAYLOR	1 1	111
681 HARRELL	TAYLOR	1 1	111
682 HARRELL	TAYLOR	1 1	111
683 HARRELL	TAYLOR	1 1	111
684 HARRELL	TAYLOR	1 1	111
685 HARRELL	TAYLOR	1 1	111
686 HARRELL	TAYLOR	1 1	111
687 HARRELL	TAYLOR	1 1	111
688 HARRELL	TAYLOR	1 1	111
689 HARRELL	TAYLOR	1 1	111
690 HARRELL	TAYLOR	1 1	111
691 HARRELL	TAYLOR	1 1	111
692 HARRELL	TAYLOR	1 1	111
693 HARRELL	TAYLOR	1 1	111
694 HARRELL	TAYLOR	1 1	111
695 HARRELL	TAYLOR	1 1	111
696 HARRELL	TAYLOR	1 1	111
697 HARRELL	TAYLOR	1 1	111
698 HARRELL	TAYLOR	1 1	111
699 HARRELL	TAYLOR	1 1	111
700 HARRELL	TAYLOR	1 1	111







# 1925

250 JACSON	STILLB	E 64 2	9677
250 JACSON	STILLB	E 54 1	13443
428 JACSON	STILLB	F 25 2	546
428 JACSON	STILLB	H 42 2	7321
428 JACSON	STILLB	H 45 2	15397
428 JACSON	STILLB	H 45 2	1720
428 JACSON	STILLB	H 45 2	2110
428 JACSON	STILLB	H 45 2	6844
428 JACSON	STILLB	H 45 2	951
428 JACSON	STILLB	H 45 2	19628
428 JACSON	STILLB	H 45 2	899
428 JACSON	STILLB	H 45 2	13223
428 JACSON	STILLB	H 45 2	3
428 JACSON	STILLB	H 45 2	12753
428 JACSON	STILLB	H 45 2	3
428 JACSON	STILLB	H 45 2	7709
428 JACSON	STILLB	H 45 2	13472
428 JACSON	STILLB	H 45 2	25
428 JACSON	STILLB	H 45 2	20
428 JACSON	STILLB	H 45 2	307
428 JACSON	STILLB	H 45 2	9974
428 JACSON	STILLB	H 45 2	2311
428 JACSON	STILLB	H 45 2	8913
428 JACSON	STILLB	H 45 2	943
428 JACSON	STILLB	H 45 2	9352
428 JACSON	STILLB	H 45 2	124
428 JACSON	STILLB	H 45 2	1583
428 JACSON	STILLB	H 45 2	15211
428 JACSON	STILLB	H 45 2	1244
428 JACSON	STILLB	H 45 2	413
428 JACSON	STILLB	H 45 2	1022
428 JACSON	STILLB	H 45 2	4485
428 JACSON	STILLB	H 45 2	415
428 JACSON	STILLB	H 45 2	243
428 JACSON	STILLB	H 45 2	1130
428 JACSON	STILLB	H 45 2	586
428 JACSON	STILLB	H 45 2	85
428 JACSON	STILLB	H 45 2	741
428 JACSON	STILLB	H 45 2	61
428 JACSON	STILLB	H 45 2	18
428 JACSON	STILLB	H 45 2	1426
428 JACSON	STILLB	H 45 2	116
520 JACSON	STILLB	H 45 2	12080
520 JACSON	STILLB	H 45 2	12081
520 JACSON	STILLB	H 45 2	1050
520 JACSON	STILLB	H 45 2	1481
520 JACSON	STILLB	H 45 2	36
520 JACSON	STILLB	H 45 2	2554
520 JACSON	STILLB	H 45 2	5
520 JACSON	STILLB	H 45 2	12899
520 JACSON	STILLB	H 45 2	12189
520 JACSON	STILLB	H 45 2	1836
520 JACSON	STILLB	H 45 2	557
520 JACSON	STILLB	H 45 2	1201
520 JACSON	STILLB	H 45 2	11378
520 JACSON	STILLB	H 45 2	10267
520 JACSON	STILLB	H 45 2	1403
520 JACSON	STILLB	H 45 2	1403
520 JACSON	STILLB	H 45 2	135
520 JACSON	STILLB	H 45 2	1452
520 JACSON	STILLB	H 45 2	1073
520 JACSON	STILLB	H 45 2	11070
520 JACSON	STILLB	H 45 2	2
520 JACSON	STILLB	H 45 2	14109
520 JACSON	STILLB	H 45 2	8
520 JACSON	STILLB	H 45 2	271
520 JACSON	STILLB	H 45 2	75
520 JACSON	STILLB	H 45 2	14007
520 JACSON	STILLB	H 45 2	2556
520 JACSON	STILLB	H 45 2	9044
520 JACSON	STILLB	H 45 2	1387
520 JACSON	STILLB	H 45 2	13650
520 JACSON	STILLB	H 45 2	472
520 JACSON	STILLB	H 45 2	16241
520 JACSON	STILLB	H 45 2	2311

54 2	13443
4 2	2879
4 2	4081
4 2	2817
4 2	4046
4 2	103
4 2	1794
4 2	117
4 2	3637
4 2	1353
4 2	419
4 2	344
4 2	6209
4 2	1031
4 2	74
4 2	1666
4 2	112
4 2	102
4 2	780
4 2	1063
4 2	1448
4 2	1015
4 2	1483
4 2	1036
4 2	14244
4 2	12714
4 2	1724
4 2	112
4 2	10419
4 2	1070
4 2	143
4 2	101
4 2	31
4 2	1313
4 2	1013
4 2	1021
4 2	1010
4 2	6590
4 2	2708
4 2	74
4 2	711
4 2	466
4 2	104
4 2	394
4 2	36
4 2	64
4 2	1051
4 2	14519
4 2	10831
4 2	1012
4 2	14515
4 2	50
4 2	4
4 2	1162
4 2	101
4 2	4
4 2	483
4 2	1
4 2	794
4 2	1
4 2	7180
4 2	153
4 2	315
4 2	13100
4 2	1782
4 2	14027
4 2	9678
4 2	4042

# 1925

JONES	ANTHONY	45 2	23525
JONES	ARCHIE	37 1	13064
JONES	ARCHIE	06 2	119
JONES	AR.OLA	J 43 2	17144
JONES	ARTHUR	M 3 2	5543
JONES	AUSTIN	60 2	5473
JONES	B. J. JH.	T 8 18 2	4036
JONES	BEATRICE	S 76 2	13095
JONES	BILL	79 2	5844
JONES	BEN	69 2	9765
JONES	BENNE	O 17 2	14772
JONES	BILL	81 2	16955
JONES	B. J.	4	24291
JONES	B. J.	76 2	24108
JONES	BRUCE	M 06 2	10528
JONES	B. J. E	3	3421
JONES	B. J.	5	5284
JONES	B. J.	49 2	40900
JONES	B. J.	10001	
JONES	B. J.	38 2	21142
JONES	B. J.	7223	
JONES	B. J.	7 2	1608
JONES	CAR. E	34 2	11136
JONES	JAFFER	45 2	1313
JONES	J. J.	74 2	24035
JONES	J. J.	7 2	1203
JONES	J. A. E	P 8 1 2	2503
JONES	JAS. B.	P 8 31 2	3822
JONES	J. R. L.	45 2	15385
JONES	J. J.	4 2	175
JONES	J. J.	49 1	17259
JONES	J. J.	A 41 2	15410
JONES	J. J.	1	1
JONES	J. J.	41 1	2714
JONES	J. J.	00 2	1518
JONES	J. J.	1	6
JONES	J. J.	41 2	41088
JONES	J. J.	1	1077
JONES	J. J.	1	10997
JONES	J. J.	35 2	1920
JONES	J. J.	39 1	4236
JONES	J. J.	76	16
JONES	J. J.	0 0	0 03
JONES	J. PAT. A	A 69 2	9793
JONES	CLEVELAND	77 2	15739
JONES	J. J.	74 2	924
JONES	J. J.	4 2	567
JONES	J. J.	T 17 2	14280
JONES	J. J.	31 2	14470
JONES	J. J.	1	167
JONES	J. J.	E 35 1	10908
JONES	J. J.	T 4 2	972
JONES	J. J.	1	1151
JONES	J. J.	76 2	17 07
JONES	DAVID	M 35 1	12075
JONES	J. J.	1	39
JONES	J. J.	14 2	12724
JONES	DOCA	81 2	10055
JONES	J. J.	36 2	763
JONES	J. J.	13 2	7114
JONES	J. J.	4 2	21309
JONES	J. J.	75 2	11931
JONES	J. J.	E 43 1	7463
JONES	J. J.	4 31 1	44121
JONES	J. J.	1	6417
JONES	J. J.	1	335
JONES	J. J.	C 10 1	2729
JONES	J. J.	53 1	1051
JONES	EDWIN	54 2	17442
JONES	EFFIE	06 2	12585
JONES	J. J.	8 1	4166
JONES	ELZA	75 2	9940
JONES	ELZA	61 2	102
JONES	ELZA	1	18141
JONES	J. J.	5	716
JONES	J. J.	5	1
JONES	J. J.	65 1	21758
JONES	ELIZABETH	36 1	14344

JONES	ELLA	41 2	2756
JONES	ELLA	M 61 2	16158
JONES	ELLER	17 2	16263
JONES	ELLER	14 2	9730
JONES	ELY	A 38 1	19134
JONES	ELVA	61 2	12357
JONES	EMMA	G R 48 1	13373
JONES	EMMA	L 18 2	345
JONES	EMMA	L J 16 1	17976
JONES	J. J.	31 2	4 29
JONES	EMILIA	H 53 1	24065
JONES	J. J.	18 1	4432
JONES	EMMA	44 2	705
JONES	J. J.	A 44 2	19304
JONES	EMMA	J 33 4	7543
JONES	J. J.	47 2	19361
JONES	J. J.	16 2	2211
JONES	J. J.	M 60	3918
JONES	FLORIAN	M 14 2	12048
JONES	J. J.	64 2	1603
JONES	J. J.	1	6755
JONES	J. J.	1	119
JONES	WIK	103 6 4	15530
JONES	J. J.	7 2	9155
JONES	J. J.	31 2	12458
JONES	J. J.	7 2	2258
JONES	J. J.	7 2	6427
JONES	J. J.	14 2	18 52
JONES	J. J.	23 1	1931
JONES	J. J.	1	1
JONES	J. J.	1	6492
JONES	J. J.	1	47
JONES	J. J.	1	49
JONES	J. J.	6 2	13581
JONES	J. J.	7 2	1614
JONES	J. J.	6 2	1079
JONES	J. J.	22 2	4831
JONES	J. J.	11 2	40 8
JONES	J. J.	4 2	4 42
JONES	J. J.	14 1	715
JONES	J. J.	10 2	412
JONES	J. J.	0 2	1400
JONES	J. J.	1	1 35
JONES	J. J.	03 1	3592
JONES	J. J.	1	4
JONES	J. J.	1	14 2
JONES	J. J.	L 37 2	776
JONES	J. J.	0 2	917
JONES	J. J.	3 2	16830
JONES	J. J.	51 1	5342
JONES	J. J.	1	7084
JONES	J. J.	14 2	21136
JONES	J. J.	4 1	17 0
JONES	J. J.	H 10 2	849
JONES	J. J.	M 5 24 1	13105
JONES	J. J.	1	4310
JONES	J. J.	1	1542
JONES	J. J.	1	1
JONES	J. J.	1	1
JONES	J. J.	31 1	1911
JONES	J. J.	1	1008
JONES	J. J.	1	229
JONES	J. J.	74 2	11777
JONES	J. J.	37 2	16306
JONES	J. J.	3 1	22374
JONES	J. J.	17 2	16265
JONES	J. J.	61 2	105
JONES	J. J.	A 25 1	14924
JONES	J. J.	17 1	16166
JONES	J. J.	17 1	12770
JONES	J. J.	30 2	16677
JONES	J. J.	65 1	7680



# 1925

5	WILLIAM	31 2	4633
5	WILLIAM	04 2	20348
5	WILLIAM	42 2	2777
5	WILLIAM	31 2	20407
5	WILLIAM	31 2	3149
5	WILLIAM	F 14 2	16245
5	WILLIAM	1 49 2	43630
5	WILLIAM	A 40 1	15271
5	WILLIAM	19 2	7977
5	WILLIAM	19 2	3082
5	WILLIAM	19 2	5086
5	WILLIAM	A 40 1	15266
5	WILLIAM	19 2	3133
5	WILLIAM	68 2	3921
5	WILLIAM	75 2	44471
5	WILLIAM	L 57 2	17607
5	WILLIAM	M 6 2	1139
5	WILLIAM	81 1	217 8
5	WILLIAM	46 2	4114
5	WILLIAM	19 2	3222
5	WILLIAM	19 2	1953
5	WILLIAM	51 2	15490
5	WILLIAM	43 2	4245
5	WILLIAM	2 1	4052
5	WILLIAM	47 2	311 9
5	WILLIAM	4 2	4321
5	WILLIAM	22 2	88 9
5	WILLIAM	L M 25 2	364
5	WILLIAM	47 2	17240
5	WILLIAM	45 2	13391
5	WILLIAM	A 47 1	16307
5	WILLIAM	1 1	1 1
5	WILLIAM	33 2	11935
5	WILLIAM	4 2	229
5	WILLIAM	J 8 2	1603
5	WILLIAM	10 2	18448
5	WILLIAM	15 1	10479
5	WILLIAM	45 2	914
5	WILLIAM	19 2	4617
5	WILLIAM	A 36 2	13170
5	WILLIAM	5 1	961
5	WILLIAM	19 2	162
5	WILLIAM	L 4 2	941
5	WILLIAM	19 2	12047
5	WILLIAM	19 2	4502
5	WILLIAM	D 45 2	12304
5	WILLIAM	D 18 1	777
5	WILLIAM	E 3 2	3821
5	WILLIAM	E 1 1	1 1
5	WILLIAM	E 36 2	13056
5	WILLIAM	E 31 2	2559
5	WILLIAM	E 11 2	2562
5	WILLIAM	F 4 1	1 1
5	WILLIAM	F 4 1	1099
5	WILLIAM	G 13 2	168
5	WILLIAM	G 82 2	17751
5	WILLIAM	G 36 1	7245
5	WILLIAM	G 40 2	14179
5	WILLIAM	H 2 2	1 1
5	WILLIAM	H 25 1	10901
5	WILLIAM	I 1 2	8510
5	WILLIAM	I 77 2	13907
5	WILLIAM	I 34 2	7104
5	WILLIAM	J 52 2	1693
5	WILLIAM	J 47 2	21713
5	WILLIAM	J 65 1	7701
5	WILLIAM	K 16 2	7716
5	WILLIAM	L 13 2	575
5	WILLIAM	L 4 2	4600
5	WILLIAM	L 77 1	4301
5	WILLIAM	L 62 2	1313
5	WILLIAM	L 76 2	3545
5	WILLIAM	M 17 2	8758
5	WILLIAM	P 31 2	17984
5	WILLIAM	P 31 2	33
5	WILLIAM	P 64 1	21447
5	WILLIAM	R 33 2	18262
5	WILLIAM	R 17 2	4408

570	JONES	STILLB	A 37 2	12279
520	JONES	STILLB	H 76 2	9992
520	JONES	STILLB	A 53 2	1347
520	JAMES	STILLB	A 54 2	21307
520	JAMES	STILLB	H 66 2	24536
520	JONES	STILLB	A 67 2	15703
523	JOHNSTON	ALEXANDER	01 1	06
523	JOHNSTON	ALLEN	01 1	16164
523	JOHNSTON	ALLEN	82 2	24871
523	JOHNSTON	ALLEN	73 2	1467
523	JOHNSTON	ALLEN	01 1	9400
523	JOHNSTON	ALLEN	45 2	23012
523	JOHNSTON	ALLEN	82 2	1650
523	JOHNSTON	ALLEN	84 2	1227
523	JOHNSTON	ALLEN	M 49 1	7474
523	JOHNSTON	ALLEN	26 2	4712
523	JOHNSTON	ALLEN	B 37 1	3836
523	JOHNSTON	ALLEN	H 34 1	15091
523	JOHNSTON	ALLEN	J 8 02	19957
523	JOHNSTON	ALLEN	P 20 1	4461
523	JOHNSTON	ALLEN	V 51 2	5309
523	JOHNSTON	ALLEN	71 1	4010
523	JOHNSTON	ALLEN	C 06 2	6587
523	JOHNSTON	ALLEN	E 42 2	5072
523	JOHNSTON	ALLEN	E 00 2	13928
523	JOHNSTON	ALLEN	F 76 2	1894
523	JOHNSTON	ALLEN	F 76 2	5201
523	JOHNSTON	ALLEN	F 67 2	14183
523	JOHNSTON	ALLEN	H 24 1	20723
523	JOHNSTON	ALLEN	H 30 2	2683
523	JOHNSTON	ALLEN	H 16 2	44300
523	JOHNSTON	ALLEN	H 11 2	14645
523	JOHNSTON	ALLEN	R 56 1	10359
523	JOHNSTON	ALLEN	01 2	1 1
523	JOHNSTON	ALLEN	H 34 2	728
523	JOHNSTON	ALLEN	C 57 2	11499
523	JOHNSTON	ALLEN	57 2	21357
523	JOHNSTON	ALLEN	38 2	7416
523	JOHNSTON	ALLEN	J 63 2	15666
523	JOHNSTON	ALLEN	30 2	2682
523	JOHNSTON	ALLEN	16 2	4161
523	JOHNSTON	ALLEN	L 48 2	22338
523	JOHNSTON	ALLEN	82 2	10066
523	JOHNSTON	ALLEN	I 06 2	12558
523	JOHNSTON	ALLEN	C 76 2	1548
523	JOHNSTON	ALLEN	7 2	3105
523	JOHNSTON	ALLEN	19 2	399
523	JOHNSTON	ALLEN	06 2	4174
523	JOHNSTON	ALLEN	4 2	8915
523	JOHNSTON	ALLEN	76 2	7952
523	JOHNSTON	ALLEN	H 60 1	43852
523	JOHNSTON	ALLEN	06 2	24711
523	JOHNSTON	ALLEN	A 25 2	10096
523	JOHNSTON	ALLEN	75 2	7911
523	JOHNSTON	ALLEN	21 2	9035
523	JOHNSTON	ALLEN	6 2	21644
523	JOHNSTON	ALLEN	11 2	10705
523	JOHNSTON	ALLEN	19 2	1 1
523	JOHNSTON	ALLEN	12 2	44300
523	JOHNSTON	ALLEN	10 2	3157
523	JOHNSTON	ANDERSON	47 2	11366
523	JOHNSTON	ANDERSON	24 2	16736
523	JOHNSTON	ANDERSON	G 76 1	9965
523	JOHNSTON	ANDERSON	76 2	12425
523	JOHNSTON	ANDERSON	69 1	9775
523	JOHNSTON	ANDERSON	11 1	18053
523	JOHNSTON	ANDERSON	4 2	7386
523	JOHNSTON	ANDERSON	H 43 1	2812
523	JOHNSTON	ANDERSON	L 22 2	12822
523	JOHNSTON	ANDERSON	51 2	24373
523	JOHNSTON	ANDERSON	13 2	11957
523	JOHNSTON	ANDERSON	Z 05 1	81
523	JOHNSTON	ANDERSON	11 2	2325
523	JOHNSTON	ANDERSON	79 1	4866
523	JOHNSTON	ANDERSON	38 2	19152
523	JOHNSTON	ANDERSON	4 2	44000
523	JOHNSTON	ANDERSON	28 2	7048
523	JOHNSTON	ANDERSON	48 2	19387
523	JOHNSTON	ANDERSON	69 2	19688
523	JOHNSTON	ANDERSON	60 2	13898

# 1925

JOHNSON	BERNIE	B	43	21123
JOHNSON	TEREHA	G	69	19684
JOHNSON	DELTEE	A	25	12983
JOHNSON	BOB	A	06	10541
JOHNSON	BILL		54	19486
JOHNSON	BILL		41	17101
JOHNSON	BOB		45	14905
JOHNSON	BOOKER		26	13018
JOHNSON	BRAG		06	10499
JOHNSON			14	212
JOHNSON		D	80	3555
JOHNSON			4	24367
JOHNSON	A. L. C.		44	11300
JOHNSON	L. H.	A	30	10319
JOHNSON	MARILENE		84	1639
JOHNSON	MARILENE		84	13069
JOHNSON			11	4309
JOHNSON	E.	H. D.	42	5077
JOHNSON			04	7892
JOHNSON			03	1493
JOHNSON		L	63	19581
JOHNSON			06	18505
JOHNSON			74	15869
JOHNSON			4	000
JOHNSON			16	7044
JOHNSON			7	89
JOHNSON		A	75	13799
JOHNSON			1	408
JOHNSON			3	15207
JOHNSON			6	843
JOHNSON			1	144
JOHNSON			2	4730
JOHNSON			45	7114
JOHNSON	LA. N.		06	10530
JOHNSON			07	9506
JOHNSON			1	181
JOHNSON		B	42	4787
JOHNSON			15	730
JOHNSON			15	20067
JOHNSON			1	119
JOHNSON			7	15967
JOHNSON			6	11599
JOHNSON			16	13618
JOHNSON			4	402
JOHNSON	L. A. E.		75	1785
JOHNSON			1	5423
JOHNSON	J. L. A.	F	16	10763
JOHNSON			4	4465
JOHNSON			1	162
JOHNSON			2	4752
JOHNSON	A. L.		72	4494
JOHNSON	W. B. M.	A	72	17653
JOHNSON		A	51	16357
JOHNSON			2	1360
JOHNSON	D.		02	1706
JOHNSON			4	1614
JOHNSON			4	1027
JOHNSON		A	24	20993
JOHNSON			8	811
JOHNSON			4	21944
JOHNSON	ELWOOD		44	17189
JOHNSON			4	747
JOHNSON			11	2953
JOHNSON			1	1127
JOHNSON			2	448
JOHNSON	ELZA		87	14218
JOHNSON			06	20147
JOHNSON			7	100
JOHNSON	ELV.	H	70	1891
JOHNSON	EVVA		82	16146
JOHNSON			25	15002
JOHNSON			26	5465
JOHNSON			1	27
JOHNSON			17	16445
JOHNSON		P	37	13467
JOHNSON			24	451
JOHNSON	EDIE L.	H	38	13257
JOHNSON	EDIE L.		40	17207
JOHNSON	EMAL	C	76	15940
JOHNSON	EVER		14	22174
JOHNSON			06	24713

JOHNSON	FAMIE		54	23744
JOHNSON	F. LION		72	21552
JOHNSON	FLORENCE		52	5319
JOHNSON	FLOSSIE		34	463
JOHNSON	FRANK		72	13747
JOHNSON	FRANK		25	7362
JOHNSON	FRANK		22	20936
JOHNSON	FRANK		21	18799
JOHNSON	FRANK	J	53	19447
JOHNSON	FRANK	L	53	7594
JOHNSON	FRANK	H	80	21693
JOHNSON	GEO.	F	84	24288
JOHNSON	GEO.		44	23506
JOHNSON	W. F. L.		6	4312
JOHNSON			34	2345
JOHNSON			6	2014
JOHNSON	AL RUL		35	737
JOHNSON	AL RUL		82	1632
JOHNSON	AL RUL		43	804
JOHNSON	AL RUL	JR	14	2167
JOHNSON	AL RUL	F	68	15755
JOHNSON	AL RUL	W	44	5380
JOHNSON	AL RUL	W	12	213
JOHNSON	AL RUL		61	3175
JOHNSON	AL RUL		69	3330
JOHNSON	AL RUL		82	1840
JOHNSON	AL RUL		18	8859
JOHNSON	AL RUL		45	10582
JOHNSON	AL RUL		75	17619
JOHNSON	HARRETT		28	13023
JOHNSON	HARRETT		03	19954
JOHNSON	HARVEY	R	10	10587
JOHNSON	HENRY		96	11220
JOHNSON	HENRY		20	17764
JOHNSON	HENRY		82	13920
JOHNSON	HENRY		82	17743
JOHNSON	HENRY		40	1835
JOHNSON	HENRY		4	44413
JOHNSON	HENRY		78	7888
JOHNSON	HENRY		4	875
JOHNSON	HENRY		67	8443
JOHNSON	HENRY		1	193
JOHNSON	HENRY		65	865
JOHNSON	HENRY		16	4090
JENKINS	NOZA	P	57	11487
JENKINS			4	634
JENKINS		J	10	3949
JENKINS			14	22928
JENKINS		J	06	22541
JENKINS		JR	4	14358
JENKINS	JACK		07	13038
JENKINS	JACK		75	19258
JENKINS			1	4874
JENKINS	JAMES	J	14	12742
JENKINS	JAMES	A	65	12807
JENKINS	JAMES	A	65	11962
JENKINS	JAMES	A	82	17084
JENKINS	JAMES		78	14200
JENKINS	JAMES		25	550
JENKINS	JAMIE		31	15071
JENKINS	JAMIE		06	14588
JENKINS	JAMIE		37	21095
JENKINS	JAMIE		26	18928
JENKINS	JAMIE		41	457
JENKINS	JAMIE		1	121
JENKINS	JAMIE		67	3017
JENKINS	JAMIE		11	524
JENKINS	JAMIE		67	13653
JENKINS	JAMIE		14	20483
JENKINS	JAMIE		12	2444
JENKINS	JAMIE		96	14578
JENKINS	JAMIE		1	22473
JENKINS	JAMIE	H	27	23140
JENKINS	JAMIE	H	17	14786
JENKINS	JAMIE		42	17114
JENKINS	JAMIE		78	19673
JENKINS	JAMIE		25	14991
JENKINS	JAMIE		38	7430
JENKINS	JAMIE	J	06	8554
JENKINS	JAMIE		16	20488
JENKINS	JAMIE	R	48	17142

1925

Table listing names (e.g., JOHNSON, JENKINS) and their corresponding numbers (e.g., H E 14 1, 16672).

Table listing names (e.g., JOHNSON, JENKINS) and their corresponding numbers (e.g., 42 2, 11225).

# 1925

JOHNSON	VIOLA	34 2	15164
JOHNSON	WALTER	25 2	4-61
JOHNSON	WALTER	6	13686
JOHNSON	WALTER	R 08 2	22000
JOHNSON	WALTER	S 12 2	18528
JOHNSON	WALTER	JR 14 2	10652
JOHNSON	WASHINGTON	T 54 2	19816
JOHNSON	WALY LY	7 54 2	7537
JOHNSON	WESLEY	40 5	13203
JOHNSON	WESS	7 61 2	14400
JOHNSON	WILLIAM	S 52 2	1 85
JOHNSON	WILLIAM	72 2	9630
JOHNSON	WILLIAM	2 2	14068
JOHNSON	WILLIAM	24 1	7729
JOHNSON	WILLIE	23 1	10015
JOHNSON	WILLIE	8 1	3201
JOHNSON	WILLIE	1 45 2	945
JOHNSON	WILLIE	7 7	3275
JOHNSON	WILLIE	L 25 2	16922
JOHNSON	WILLIE	7 2	7043
JOHNSON	WILLIE	2 2	10390
JOHNSON	WILLIE	3 2	9741
JOHNSON	WILLIE	A 35 2	11122
JOHNSON	WILLIE	R 72 2	15818
JOHNSON	WILLIE	B 54 2	12337
JOHNSON	WILLIE	B 7 2	13633
JOHNSON	WILLIE	B 63 2	13576
JOHNSON	WILLIE	3 2	10921
JOHNSON	WILLIE	C 78 2	15993
JOHNSON	WILLIE	C 6 2	20421
JOHNSON	WILLIE	C 14 2	14765
JOHNSON	WILLIE	L 60 2	17411
JOHNSON	WILLIE	L 25 2	10343
JOHNSON	WILLIE	C 35 2	10844
JOHNSON	WILLIE	C 27 2	13501
JOHNSON	WILLIE	2	1
JOHNSON	WILLIE	F 11 2	58
JOHNSON	WILLIE	3 2	20
JOHNSON	WILLIE	3 2	140
JOHNSON	WILLIE	3 2	2
JOHNSON	WILLIE	3 2	1004
JOHNSON	WILLIE	J 60 2	11535
JOHNSON	WILLIE	J 6 1	1262
JOHNSON	WILLIE	J 25 2	4 58
JOHNSON	WILLIE	S 17 2	21488
JOHNSON	WILLIE	3 2	4 2
JOHNSON	WILLIE	3 2	20478
JOHNSON	WILLIE	7 6 2	17355
JOHNSON	WILLIE	7 2 4	7014
JOHNSON	WILLIE	10 28 2	6919
JOHNSON	WILLIE	11 11	2155
JOHNSON	WILLIE	11 21 1	100
JOHNSON	WILLIE	24	49
JOHNSON	WILLIE	2 2	105
JOHNSON	WILLIE	2 2	297
JOHNSON	WILLIE	R 62 2	1033
JOHNSON	WILLIE	R 17 1	1451
JOHNSON	WILLIE	S 0 2	1954
JOHNSON	WILLIE	1	122
JOHNSON	WILLIE	1 15	1 13
JOHNSON	WILLIE	R 82 2	11907
JOHNSON	WILLIE	R 68 2	1744
JOHNSON	WILLIE	S 57 2	19555
JOHNSON	WILLIE	10 25 2	14959
JOHNSON	WILLIE	10 22 2	11941
JOHNSON	WILLIE	R 82 2	13950
JOHNSON	WILLIE	67 2	9696
JOHNSON	WILLIE	35 2	1634
JOHNSON	WILLIE	54 1	1116
JOHNSON	WILLIE	R 34 1	1170
JOHNSON	WILLIE	7 2	1481
JOHNSON	WILLIE	46 2	1190
JOHNSON	WILLIE	46 2	7310
JOHNSON	WILLIE	27 2	16736
JOHNSON	WILLIE	63 2	9662
JOHNSON	WILLIE	80 2	21508
JOHNSON	WILLIE	64 2	12497
JOHNSON	WILLIE	L 64 1	3607
JOHNSON	WILLIE	36 2	7010

JOHNSON	WILLIE	E 02 2	12474
JOHNSON	WILLIE	25 2	677
JOHNSON	WILLIE	54 2	21336
JOHNSON	WILLIE	E 72 2	14457
JOHNSON	WILLIE	54 2	11725
JOHNSON	WILLIE	F 61 1	7664
JOHNSON	WILLIE	6 2	16121
JOHNSON	WILLIE	17 1	10004
JOHNSON	WILLIE	3 30 1	51015
JOHNSON	WILLIE	A 21 2	10414
JOHNSON	WILLIE	L 59 1	1842
JOHNSON	WILLIE	1 2	12360
JOHNSON	WILLIE	J 27 2	10682
JOHNSON	WILLIE	3 1	1743
JOHNSON	WILLIE	C 82 2	1 740
JOHNSON	WILLIE	38 2	9170
JOHNSON	WILLIE	38 2	27041
JOHNSON	WILLIE	38 2	4 7
JOHNSON	WILLIE	38 2	14 9
JOHNSON	WILLIE	A 41 2	1023
JOHNSON	WILLIE	41 2	1470
JOHNSON	WILLIE	41 2	15299
JOHNSON	WILLIE	41 2	2316
JOHNSON	WILLIE	G 66 1	6693
JOHNSON	WILLIE	J 73 2	17749
JOHNSON	WILLIE	4 1	10019
JOHNSON	WILLIE	4 1	1 707
JOHNSON	WILLIE	1	220
JOHNSON	WILLIE	25 2	1743
JOHNSON	WILLIE	44 2	21728
JOHNSON	WILLIE	15 2	10646
JOHNSON	WILLIE	12 2	14360
JOHNSON	WILLIE	A 19 2	1 230
JOHNSON	WILLIE	3 2	4 77
JOHNSON	WILLIE	3 2	4078
JOHNSON	WILLIE	3 2	539
JOHNSON	WILLIE	3 2	983
JOHNSON	WILLIE	3 2	4 350
JOHNSON	WILLIE	E 14	12 2
JOHNSON	WILLIE	3 2	1041
JOHNSON	WILLIE	L 41	1 198
JOHNSON	WILLIE	41	45 5
JOHNSON	WILLIE	8 2	13960
JOHNSON	WILLIE	7 2	12432
JOHNSON	WILLIE	7 2	1000
JOHNSON	WILLIE	7 2	16929
JOHNSON	WILLIE	7 2	514
JOHNSON	WILLIE	J 17 2	9843
JOHNSON	WILLIE	B 40 1	4817
JOHNSON	WILLIE	L 42 2	7304
JOHNSON	WILLIE	4 2	2229
JOHNSON	WILLIE	38 2	13163
JOHNSON	WILLIE	15 2	10688
JOHNSON	WILLIE	27 2	15069
JOHNSON	WILLIE	63 2	1855
JOHNSON	WILLIE	1 44 2	9380
JOHNSON	WILLIE	67 2	12388
JOHNSON	WILLIE	67 2	1176
JOHNSON	WILLIE	67 2	10
JOHNSON	WILLIE	44 2	14897
JOHNSON	WILLIE	1	1000
JOHNSON	WILLIE	34 2	11095
JOHNSON	WILLIE	P 82 1	11921
JOHNSON	WILLIE	L 2 2	10019
JOHNSON	WILLIE	L 31 2	21277
JOHNSON	WILLIE	44 2	11222
JOHNSON	WILLIE	3 2	1075
JOHNSON	WILLIE	3 2	1075
JOHNSON	WILLIE	L 12 2	1075
JOHNSON	WILLIE	4 1	1075
JOHNSON	WILLIE	44 2	2767
JOHNSON	WILLIE	67 2	13658
JOHNSON	WILLIE	44 2	9379
JOHNSON	WILLIE	H 10 1	7137
JOHNSON	WILLIE	K 7 2	1 360
JOHNSON	WILLIE	A 26 2	18975
JOHNSON	WILLIE	F 44 2	13367
JOHNSON	WILLIE	1 44 2	9381
JOHNSON	WILLIE	3 1	6749
JOHNSON	WILLIE	R 26 2	1014
JOHNSON	WILLIE	R 26 2	9319

# 1925

350 KEEON	JOHN	R	30 1	13163
350 KETON	LINDS		35 1	15184
351				6135
351			59 2	3137
351 KET N	M. N. V. L.		76 1	9957
351 K. AT. N	W. C. T.		67 4	13663
352			7 1	1126
352 K. A. T. N.	MANDY	A	54 2	13430
364			2 44 1	16773
364			4 1	18262
364 K. T. E. L.	S. T. L. B.		2 21 1	12940
365 KETTER	SHAM MAUDE	E	01 1	10406
4			4 1	430
410 K. E. Y.			16 2	8753
410 K. E. Y.	ALICE		45 2	12084
410 K. E. Y.			34 1	14074
400 K. E. L.	AMAN A		0 2	10660
400 K. E. Y.	ANDERS		81 2	11731
400 K. E. Y.			25 2	8251
400 K. E. Y.			14 4	16640
400 K. E. Y.	AMANDA	M	45 2	12004
411 K. E. Y.		P	51 1	10443
411 K. E. Y.			62 1	13004
411 K. E. Y.			01 1	1003
411 K. E. Y.			0 2	4516
411 K. E. Y.			15 2	34 8
411 K. E. Y.			54 1	1367
411 K. E. Y.			0 4	1968
411 K. E. Y.			10 2	1107
411 K. E. Y.			2 2	7804
411 K. E. Y.			17 2	18374
411 K. E. Y.			05 4	975
411 K. E. Y.			5 4	416 3
411 K. E. Y.			6 1	14633
411 K. E. Y.			67 1	19620
411 K. E. Y.			1 4	1100
411 K. E. Y.			4 1	4611
411 K. E. Y.			4 4	4533
411 K. E. Y.			15 1	18713
411 K. E. Y.			41 2	56
411 K. E. Y.			1 0	11700
411 K. E. Y.			4 0	1935
411 K. E. Y.			4	1404
411 K. E. Y.			70 2	13057
411 K. E. Y.			15 1	18907
411 K. E. Y.			0 5	1105
411 K. E. Y.			0 4	1105
411 K. E. Y.			06 2	10445
411 K. E. Y.			6 2	12183
411 K. E. Y.			0 1	1000
411 K. E. Y.			0 1	3927
411 K. E. Y.	MARSHALL		63 2	10372
411 K. E. Y.			45 1	1846
411 K. E. Y.			0 1	71
411 K. E. Y.	R. B. F.	F	77 1	12182
411 K. E. Y.	W. C. T.		4 57 1	13486
411 K. E. Y.				80 0
411 K. E. Y.	A		45 2	19318
411 K. E. Y.				4 3
411 K. E. Y.	MILTR	J	34 1	18264
411 K. E. Y.			14 1	8811
411 K. E. Y.			0 0	21906
411 K. E. Y.		L	0 0	9305
411 K. E. Y.			0 0	0 5
411 K. E. Y.			0 2	0 2
411 K. E. Y.		L	26 2	1799
411 K. E. Y.	STILLB	C	27 1	14122
411 K. E. Y.			3 1	5246
411 K. E. Y.	STILLB		5 54 1	7550
411 K. E. Y.	STILLB		76 1	22114
411 K. E. Y.	STILLB	L	48 1	7486
411 K. E. Y.	STILLB		01 3	2153
411 K. E. Y.	ALFREDA	B	26 1	18999
411 K. E. Y.			14 2	248
411 K. E. Y.			0 2	0 12
411 K. E. Y.	LEWIS	JR	60 2	10662
411 K. E. Y.			04 2	6820

350 KEEON	JOHN	R	30 1	13163
350 KETON	LINDS		35 1	15184
351				6135
351			59 2	3137
351 KET N	M. N. V. L.		76 1	9957
351 K. AT. N	W. C. T.		67 4	13663
352			7 1	1126
352 K. A. T. N.	MANDY	A	54 2	13430
364			2 44 1	16773
364			4 1	18262
364 K. T. E. L.	S. T. L. B.		2 21 1	12940
365 KETTER	SHAM MAUDE	E	01 1	10406
4			4 1	430
410 K. E. Y.			16 2	8753
410 K. E. Y.	ALICE		45 2	12084
410 K. E. Y.			34 1	14074
400 K. E. L.	AMAN A		0 2	10660
400 K. E. Y.	ANDERS		81 2	11731
400 K. E. Y.			25 2	8251
400 K. E. Y.			14 4	16640
400 K. E. Y.	AMANDA	M	45 2	12004
411 K. E. Y.		P	51 1	10443
411 K. E. Y.			62 1	13004
411 K. E. Y.			01 1	1003
411 K. E. Y.			0 2	4516
411 K. E. Y.			15 2	34 8
411 K. E. Y.			54 1	1367
411 K. E. Y.			0 4	1968
411 K. E. Y.			10 2	1107
411 K. E. Y.			2 2	7804
411 K. E. Y.			17 2	18374
411 K. E. Y.			05 4	975
411 K. E. Y.			5 4	416 3
411 K. E. Y.			6 1	14633
411 K. E. Y.			67 1	19620
411 K. E. Y.			1 4	1100
411 K. E. Y.			4 1	4611
411 K. E. Y.			4 4	4533
411 K. E. Y.			15 1	18713
411 K. E. Y.			41 2	56
411 K. E. Y.			1 0	11700
411 K. E. Y.			4 0	1935
411 K. E. Y.			4	1404
411 K. E. Y.			70 2	13057
411 K. E. Y.			15 1	18907
411 K. E. Y.			0 5	1105
411 K. E. Y.			0 4	1105
411 K. E. Y.			06 2	10445
411 K. E. Y.			6 2	12183
411 K. E. Y.			0 1	1000
411 K. E. Y.			0 1	3927
411 K. E. Y.	MARSHALL		63 2	10372
411 K. E. Y.			45 1	1846
411 K. E. Y.			0 1	71
411 K. E. Y.	R. B. F.	F	77 1	12182
411 K. E. Y.	W. C. T.		4 57 1	13486
411 K. E. Y.				80 0
411 K. E. Y.	A		45 2	19318
411 K. E. Y.				4 3
411 K. E. Y.	MILTR	J	34 1	18264
411 K. E. Y.			14 1	8811
411 K. E. Y.			0 0	21906
411 K. E. Y.		L	0 0	9305
411 K. E. Y.			0 0	0 5
411 K. E. Y.			0 2	0 2
411 K. E. Y.		L	26 2	1799
411 K. E. Y.	STILLB	C	27 1	14122
411 K. E. Y.			3 1	5246
411 K. E. Y.	STILLB		5 54 1	7550
411 K. E. Y.	STILLB		76 1	22114
411 K. E. Y.	STILLB	L	48 1	7486
411 K. E. Y.	STILLB		01 3	2153
411 K. E. Y.	ALFREDA	B	26 1	18999
411 K. E. Y.			14 2	248
411 K. E. Y.			0 2	0 12
411 K. E. Y.	LEWIS	JR	60 2	10662
411 K. E. Y.			04 2	6820



# 1925

AS	AMANDA	02 2	1360
		2 1	209
		7 1	870
		7	1361
		8 1	4048
		1	4 1
ON		3 2	1470
AR	WIMBLE	4 2	12944
J. HL	ANNIE	09 2	10565
		3 2	23 76
		3	1426
			1
MI	MARY	20 1	660
		1	3141
		4 1	705
NA		34 2	9083
S. W. P.		1 1	4037
S. W. TH.	JOHN	28 1	602
	ANNIL	14 2	66640
TP	J.	35 1	15554
TP	JAMES	06 2	16478
		6 2	2 722
		4 1	44306
ECN		41 1	5042
		12 1	7 3
		1	101
		1 1	3050
		4 1	11 9
ELNE	PENNY	04 1	1939
ELY		14 2	10651
ELP	WIL	5 1	19 79
		4 1	21106
Y		10 1	21657
Y		38 2	15 21
		4 2	3109
		1	143
UP		27 1	14983
		1	1425
		2	10 23
		1	4 59
HALL	LIMLY	4 1	1794
HANE	MA	6 2	11838
HAL		10 2	21713
		1 22 2	18614
		7 1	1862
		42 2	15310
			41
HAR	LE	47 2	2520
		1	146
		1	353
		2 1	18607
HASH	P	35 1	14339
		15 1	15176
		4 2	17 39
HALL	VE	23 1	19612
		4 1	14 35
		4 1	7 36
		10 1	22 30
HAN	W. K. A. L.	8 2	7592
HAN	W. W. A. D.	0 1	13189
		1	1646
		1	6 776
		1	4 1 1
		17 2	11008
		1	10511
HAN	AN. L. A. R.	27 2	11003
		10 1	162 6
		1	1086
		1	523
H. KING	CATHERINE	75 2	9941
		24 1	6753
		1 1	1053
		10 2	4042 2
		1 2	1021
		1 2	21615
		1 2	2495
H. R. No	EDDIE	6 2	1 64
		1	18616
		25 1	10796

540 KNX	LLEN	06 2	3750
540 KIN	L. E.	JR 43 2	17145
520 KIN	F. P. J.	67 2	24029
520 KIN	FRANCES	14 2	22738
520 KIN	FRANCES	47 2	13342
520 KIN	FRANCES	14 2	18647
520 KIN		22 1	4601
520 KIN		22 1	20421
520 KIN	M. HENRY	MRS M 53 1	11431
520 KIN		F 27 2	15074
520 KIN		4 1	1104
520 KIN	H. ST. J.	06 2	129
520 KIN	H. ST. J.	24 2	3208
520 KIN	H. ST. J.	H 12 1	7756
520 KIN	H. ST. J.	01	407
520 KIN	H. ST. J.	5 6 2	7634
520 KIN	H. ST. J.	3 1	270
520 KIN	J. M.	47 2	14370
520 KIN	M.	44 2	8360
520 KIN		74 2	11551
520 KIN		25 2	12
520 KIN		1	1
520 KIN	L.	79 2	11875
520 KIN	L.	43 1	890
520 KIN	L.	1 2	2 861
520 KIN	L.	3 2	4058
520 KIN	L.	4	36
520 KIN	L.	78 2	19865
520 KIN	L.	42 2	3061
520 KIN	L.	45 2	8367
520 KIN	L.	06 2	12554
520 KIN	L.	4 1	4304
520 KIN	L.	5 45 2	8165
520 KIN	L.	18 2	15664
520 KIN	L.	47 2	21716
520 KIN	L.	45 2	3156
520 KIN	L.	2 1	7 0
520 KIN	L.	1	48 4
520 KIN	N.	6 2	8381
520 KIN	N.	54 2	7338
520 KIN	N.	11 1	4760
520 KIN	N.	24 2	439
520 KIN	N.	33 1	9053
520 KIN	N.	19 1	5051
520 KIN	N.	10 1	16165
520 KIN	N.	2 1	408
520 KIN	N.	02 2	2 344
520 KIN	N.	4 1	4310
520 KIN	N.	14 2	536
520 KIN	N.	25 1	26 04
520 KIN	N.	14 2	18636
520 KIN	N.	1 1	108
520 KIN	N.	1 1	553
520 KIN	N.	3 44 1	15370
520 KIN	N.	40 2	8818
520 KIN	N.	1	507
520 KIN	N.	J 34 1	4601
520 KIN	N.	J 73 1	11746
520 KIN	N.	24 1	20683
520 KIN	N.	78 2	11836
520 KIN	N.	1	914
520 KIN	N.	B 73 1	15039
520 KIN	N.	P 24 1	14880
520 KIN	N.	P 8 2	3012
520 KIN	N.	M J 47 2	11362
520 KIN	N.	R R 46 1	9413
520 KIN	N.	G 76 2	41661
520 KIN	N.	H 14 2	16600
520 KIN	N.	14 2	1509
520 KIN	N.	1 1	18180
520 KIN	N.	L 53 2	11440
520 KIN	N.	L 09 2	2088
520 KIN	N.	M 73 2	9849
520 KIN	N.	M 54 1	13435
520 KIN	N.	M 57 2	13496
520 KIN	N.	A 10 1	4431
520 KIN	N.	J 27 1	21912
520 KIN	N.	J 24 1	21915
520 KIN	N.	J 24 1	1272
520 KIN	N.	C 53 1	21304





# 1925

EASTER	L	78 2	15078
EASTER	J	76 2	15977
ESTER	J	52 1	13406
HERRY		35 2	4903
		87 2	13935
PHATC			
DANIEL	M	14 1	13987
WILLI		10 4	4004
WILLI	S	25 2	2988
	A	63 4	729
BLP RICE	L	08 4	8616
GENTHNS	A	43 1	20030
SCOTT		03 2	60
			49 2
			1 1
SILL		39 1	3144
T	J	43 1	19275
		6 2	4183
A		47 1	19353
LILLIE	L	34 1	8153
WILLIE	M	34 1	19940
ST LEB	C	50 1	8772
ST LEB	M	43 1	10355
WILLI	M	50 1	2052
		5 2	3239
		2 2	2410
JUE		71 1	9807
ARIN	A	71 1	11703
		1 4	4630
		1 1	3770
	J	13 1	10000
	T	1 1	7339
STILLB	C	30 1	10316
HANNIE	A	1 1	10940
		4 1	48644
		3 4	410
FRAN		75 2	17614
		63 1	10663
ALLAN	A	24 1	8814
		4 1	9139
EARTH T		0 4	1597
HE		36 1	170 5
JOHN	M	75 1	10278
	L	38 1	19154
		58 1	1176
ELR	L	4 1	832
		7 1	8853
		2 1	668
J W L	S	6 1	11 50
		43 1	2088
ST LEB	M	42 2	12232
		4 2	2514
ANNA		24 1	18858
MAHALA		38 2	13182
PUNCE		74 1	2925
WALEY		74 1	17580
			1 1
ADCLVORT		76 2	1 075
ALR R		06 1	10487
FR			213 8
OT T		9 4	18900
SP		53 2	951
TEBE		15 1	952
WILLI		37 1	1585
WILLI		25 1	10884
WILLI		1 1	14024
ZIMARIA		1 1	1649
			67
UNWIND		51 4	19424
		1 1	19
UNWIND		58 1	13524
UNWIND	M	25 2	10924
UNWIND		2 2	20787
UNWIND		06 2	20441
UNWIND		36 4	2932
UNWIND		89 2	42639
UNWIND		14 2	4332
UNWIND	M	79 1	14446
UNWIND	H	78 2	1901
UNWIND	H	78 2	274 3
UNWIND	C	24 2	16750
UNWIND		4 2	20080

200 LEWIS	AMUS	82 2	11840
200 LEWIS	ANDREW	60 2	24481
200 LEWIS	ANDREW	68 2	12404
200 LOSE	ANN	81 2	10058
200 LEWIS	ANNIE	22 2	10776
200 LEWIS	AUGUSTINE	24 2	20720
200 LEWIS	LEAT	72 2	24031
200 LEWIS	BOB	55 2	15347
200 LOKE	CALLIE	87 2	21489
200 LEWIS	CALLIE	01 2	22122
200 LEWIS	CELLA	H 27 2	4757
200 LEWIS	CELLIA	K 27 2	10127
200 LEWIS	CHLORA	25 2	13001
200 LEWIS	CLARA	26 2	9042
200 LEWIS	CLARA	76 2	8208
200 LEWIS	CLA	M 7 2	3109
200 LEWIS	CLA	3 2	9205
200 LEWIS	CLASSIE	45 2	12087
200 LEWIS	LAY	75 2	21975
200 LEWIS		11 2	430
200 LEWIS	D	B 104 1	22513
200 LEWIS	DAVE	C 47 2	1 999
200 LEWIS	DAVE	75 2	18410
200 LEWIS	DAVE	44 4	5137
200 LEWIS	DAVE	B 45 1	8945
200 LEWIS	DAVE	49 2	2967
200 LEWIS	DAVE	74 2	22699
200 LEWIS	ELWRA	E 17 2	19115
200 LEWIS	ELWRA	JR 18 2	10772
200 LEWIS	ELMO	25 2	6816
200 LEWIS	ELMO	18 1	2817
200 LEWIS	ELMO	62 2	21023
200 LEWIS	ELMO	09 1	22008
200 LEWIS	ELMO	L 64 1	7697
200 LEWIS	ELMO	8 53 1	1083
200 LEWIS	ELMO	54 2	5385
200 LEWIS	ELMO	19 2	370
200 LEWIS	ELMO	E 25 1	10920
200 LEWIS	ELMO	4 24 2	16871
200 LEWIS	ELMO	R 44 2	15376
200 LEWIS	ELMO	38 1	16887
200 LEWIS	ELMO	45 2	13404
200 LEWIS	ELMO	38 2	11168
200 LEWIS	ELMO	8 4	13951
200 LEWIS	ELMO	47 4	7438
200 LEWIS	HENRY	57 2	13488
200 LEWIS	HENRY	A H 34 1	15158
			4907
200 LEWIS	ISAIAH A	14 2	12244
200 LEWIS	ISAIAH A	42 2	22444
200 LEWIS	J	L 41 1	12264
200 LEWIS	JAMES	E 75 1	14358
200 LEWIS	JAMES	E J 51 1	9498
200 LEWIS	JAMES	G J 45 1	2881
200 LEWIS	JAMES	55 1	17344
200 LEWIS	JAMES	65 2	19606
200 LAKE	JANIE	42 2	11269
200 LEWIS	JANIE	64 1	9644
200 LEWIS	JANIE	64 1	915
200 LEWIS	JANIE	26 4	8306
200 LEWIS	JANIE	H 58 1	13512
200 LEWIS	JANIE	A J 15 1	4377
200 LEWIS	JANIE	N 46 4	5196
200 LEWIS	JANIE	L 72 1	8212
200 LEWIS	JANIE	1 2	20489
200 LEWIS	JANIE	18 1	263
200 LEWIS	JANIE	19 2	19187
200 LEWIS	JANIE	25 1	15264
200 LEWIS	JANIE	67 2	11597
200 LEWIS	JANIE	67 2	18116
200 LEWIS	JANIE	2 2	20805
200 LEWIS	JANIE	75 2	19775
200 LEWIS	JANIE	42 2	9319
200 LEWIS	JANIE	J 25 1	16873
200 LEWIS	JANIE	86 2	12552
200 LEWIS	JANIE	18 2	13749
200 LEWIS	JANIE	25 2	7407
200 LEWIS	MARY	C 79 1	16380
200 LEWIS	MARY	C A 24 1	10021
200 LEWIS	MARY	A 42 4	19444

# 1925

MINNIE	34 1	15144
NANNY	35 1	10482
R	42 2	1 226
R	76 2	1541
K	43 2	1 973
Y	L 75 4	9913
LAM	67 4	9720
SARA	39 2	13191
SUSA	2 2	10072
THOMAS	62 1	10112
	46 2	1 29
	41 2	2 6
	44 2	1 9
	44 4	287
	44 4	3027
	24 2	10096
	33 1	1 60
	33 2	1 5
	31 2	1 2
LLC	37 2	11082
A	4 2	573
	1 2	11761
S	01 2	12219
	14 2	23703
	1 2	12192
MILG	0 1 4	14
TT	41 2	97
	1 2	9

JL LITTLE	B	M	35 1	2640
AL	M	J	40 2	22276
E			45 2	942
J			45 2	2888
			47 1	5230
			04 1	5060
SAVALGA	F		4 2	15426
			67 2	1341
S			43 2	948
			45 1	13278
			4 2	2 92
			4 2	20079
			4 1	14879
			43 1	1 14
			4 2	9197
			10 4	10745
			5 2	9441
			15 4	4741
			12 2	1942
			4 1	211 4
			11 2	27 24
			4 2	4 39
			4 2	652
			4 2	1 65
			47 2	14082
			45 2	11008
			7 1	3532
			1 2	14473
			5 2	1 15
			4 2	1 6
			7 42 2	153 2
			1 2	8453
			1 2	1 28
			4 2	194
			4 2	1 25
			4 2	119
			E 67 2	12120
			4 2	1 15
			2 12	1 12
			4 2	11662
			4 4 2	10635
			2 2	4509
			4 2	1958
			4 2	1 20
			4 2	1 7
			M J 60 2	12134
			1 2	1 14
			4 2	950
			4 2	1 38
			4 2	1 07
			E 34 2	11461
			45 2	10912
			67 2	1 1
			4 2	393
			4 2	1 69
			4 1	10370
			11 2	2019
			41 1	22261
			1 2	1 4
			1 1	1 127
			1 1	10345
			4 2	1 663
			1 1	1 61
50 L		J 42 2	13262	
		21 1	10930	
		60 2	1 546	
		2 2	1485	
		25 1	1 1	
		52 2	10312	
250 L	EMMA	0 2 2	10192	
		0 2 2	13072	
		4 2	1 15	
40 L		01 1	1237	
252		07 1	2549	





# 1925

UZIE	80 4	4700
SUSIE	76 2	14440
MID	6 1	4040
LA	38 2	7067
	1 1	17 29
	6 2	1554
TILLY	43 2	5106
TILLB	10 2	4 18
	2	11 2
	21	67
	10	652
	7053	
	2 1	1 6 2
	75 2	9942
	1	1 48
	2 1	12116
	75 2	9926
	6 8	
	1 2	
	1 107	
	6	
	1 4	
	5 6	
	984	
	7 1	
	7 1	
	4 1	
	47	
	43 2	10308
	4 1	
	749	
	1094	
	1 1	
	1 9 9	
DEY	82 2	12252
HEN	44 1	1 221
	44 1	112
VAN	69 1	1661
	1	14111
	1094	
	1 1	
	1 1	
LANCASTER	4 1	14 1
	4 4	4918
	4 4	2095
	32 1	124 4
	26 4	4 9
	4	11 2
	1 1	1 1
	1 1	1 1
	47 2	40199
	1 1	211 7

534 LINDLEY	NETTIE	A	38 1	1173
534 LINDLEY	ROBERT	L	H 11 1	16540
	AUNA	H	1	7809
			6 2	4700
	JAMES		52 2	17289
	W. N. Y.		30 2	17040
			8 2	3951
		H	24 1	14889
535 LINDLEY			7 4	8112
		A	10 1	18756
			1 2	4771
35 LINDLEY			5 54 2	16360
			34 1	12514
			1	84
		N	4 4 1	27 0
			52 2	7498
			01 2	32
			6 1	10280
			34 2	71844
		A	55 1	13473
			2 1	7231
			4 2	16
			44 2	1159
			64 1	15647
			3 2	1 1
		N	44 1	42846
			15 2	4353
			4 2	719 1
			4 4	361 1
			01 1	12440
			11 1	40055
		A	30 2	664
			12 1	1 1
			60 2	1349
			1 1	3 16
53 LINDMAN	STILLB		47 2	9435
			38 2	17990
			3 1	1 42
	LINDS	LEI	26 2	46 3
		OLA	14 2	10668
			1	14
		JR	06 2	16475
			41 2	9203
			5 1	15558
			63 2	21119
			19 2	1230
			1	1 4
			40 1	40 2
			8	8
			13 2	406
			51 2	447
			3 1	10 3
			48 2	21246
			1	1 1
			1	1 4 4
			2 1	2
564 LINDMAN	JA A	L	25 1	10904
			7 2	4689
			14 2	14694
			22 2	22657
			16 2	1 443
			1	1355
		H	06 2	10530
			18 2	1503
			10 1	307
			12 1	1 6
		AM	46 2	816
			19 1	19686
			24 1	462
			68 2	14204
		E	68 1	8445
			21 2	24045
			54 2	22555
			13 2	3032
			1 1	4 13
		H	56 1	13512
			32 2	3019
608 LINDMAN	MAVIE	R	17 2	16256
			16 1	16935



# 1925

MARTHA	A	16	1	4390	
MARY		75	2	13788	
MARY	E	50	1	10336	
MARY	C	9	1	0941	
MARY	J	80	4	3557	
MINKIE	M	52	1	17286	
NAMINI		12	1	10414	
OSCAR		76	1	13852	
RAHMA	J	74	2	2344	
		7	2	4931	
		19	1	3146	
VIRGIL		25	2	6943	
		7	1	1452	
		16	2	4693	
WILLIAM		14	2	0671	
WILLIAM		22	2	10719	
WILLIAM	F	15	2	1078	
WILLIAM		4	1	14085	
WILLIAM		1	1	1046	
WILLIAM		2	2	03	
WILLIAM	L	54	2	7542	
WILLIAM		4	2	1107	
WILLIAM		3	1	9203	
WILLIAM		4	2	2445	
WILLIAM		4	2	2440	
WILLIAM		4	1	4624	
WILLIAM		4	1	4615	
WILLIAM		4	1	21021	
WILLIAM		51	1	18492	
WILLIAM		19	1	375	
WILLIAM	A	46	1	9417	
WILLIAM		100			
WILLIAM		11	2	5080	
WILLIAM		33	2	6294	
WILLIAM		1	1	6292	
WILLIAM		4	1	6289	
WILLIAM		5	1	5307	
WILLIAM		13	2	16262	
WILLIAM		11	1	185	
WILLIAM	M	L	36	2	13181
WILLIAM		4	2	10946	
WILLIAM		44	2	5120	
WILLIAM		42	2	13243	
WILLIAM		1	1	125	
WILLIAM		4	1	2359	
WILLIAM		5	1	12232	
WILLIAM		4	1	4	
WILLIAM		01	2	10432	
WILLIAM		42	2	15326	
WILLIAM		9	2	19176	
WILLIAM	B	42	2	13239	
WILLIAM		1	1	8766	
WILLIAM		62	2	21420	
WILLIAM		67	2	9732	
WILLIAM		16	2	18739	
WILLIAM		13	2	10261	
WILLIAM		67	2	4441	
WILLIAM	L	01	1	1699	
WILLIAM	H	04	1	1992	
WILLIAM		24	1	16876	
WILLIAM		12	2	18631	
WILLIAM	J	59	1	3463	
WILLIAM	J	43	1	7816	
WILLIAM		7	1	1525	
WILLIAM	F	06	1	12534	
WILLIAM		67	1	13662	
WILLIAM	H	15	1	18725	
WILLIAM		43	2	5082	
WILLIAM		4	2	7303	
WILLIAM		1	1	17151	
WILLIAM	T	64	1	15860	
WILLIAM		74	1	20109	
WILLIAM		75	1	1852	
WILLIAM		39	2	13194	
WILLIAM		27	1	4770	
WILLIAM	A	69	1	12029	
WILLIAM		2	2	6191	
WILLIAM		3	2	72	
WILLIAM		43	2	7355	
WILLIAM		53	1	27927	

WILLIAM	C	42	1	17125	
WILLIAM	C	36	2	2731	
WILLIAM	E	66	2	16360	
WILLIAM	E	12	2	4258	
WILLIAM	G	52	2	5320	
WILLIAM	R	70	2	10076	
WILLIAM		64	2	21857	
WILLIAM		78	2	16017	
WILLIAM	A	09	2	2094	
WILLIAM		63	2	9634	
WILLIAM	H	06	2	24679	
WILLIAM		68	2	13699	
WILLIAM		12	2	196	
WILLIAM	C	48	1	11374	
WILLIAM	J	30	2	16266	
WILLIAM		48	1	23612	
WILLIAM		35	2	3824	
WILLIAM		23	1	22977	
WILLIAM	J	30	2	27235	
WILLIAM		12	4	16549	
WILLIAM	J	73	1	41557	
WILLIAM		68	2	19658	
WILLIAM	J	55	1	15545	
WILLIAM		25	2	20833	
WILLIAM		25	1	20171	
WILLIAM	A	25	1	20170	
WILLIAM		27	2	20201	
WILLIAM		44	1	21021	
WILLIAM		24	1	467	
WILLIAM		30	1	673	
WILLIAM		5	1	17448	
WILLIAM		42	2	1800	
WILLIAM	J	45	1	917	
WILLIAM	M	45	2	15388	
WILLIAM		27	2	1751	
WILLIAM		22	2	27269	
WILLIAM		38	2	23808	
WILLIAM		10	1	4906	
WILLIAM	A	26	4	20181	
WILLIAM	M	45	1	5166	
WILLIAM		1	1	3707	
WILLIAM	ARK	ET		112	12647
WILLIAM	P	11	2	14641	
WILLIAM	A	41	1	846	
WILLIAM	A	26	1	23024	
WILLIAM		25	2	20760	
WILLIAM	F	21	1	27205	
WILLIAM	J	73	1	135	
WILLIAM	L	57	2	11493	
WILLIAM	T	13	1	6665	
WILLIAM	AD	AMM		60	17396
WILLIAM	14	1	8740		
WILLIAM	67	2	13627		
WILLIAM	31	2	19049		
WILLIAM	13	2	28314		
WILLIAM	18	2	17152		
WILLIAM		19	1	14817	
WILLIAM		07	1	4185	
WILLIAM	L	J	67	2	23951
WILLIAM		64	1	8181	
WILLIAM		47	2	918	
WILLIAM		12	2	10615	
WILLIAM	J	45	1	13061	
WILLIAM		25	4	3082	
WILLIAM		59	1	16192	
WILLIAM		59	1	7642	
WILLIAM	L	25	1	4660	
WILLIAM		14	2	763	
WILLIAM		74	2	18131	
WILLIAM		67	2	8195	
WILLIAM	T	S	02	2	17752
WILLIAM	A	15	1	3082	
WILLIAM		24	4	14892	
WILLIAM	L	02	1	12483	
WILLIAM		2	1	1652	
WILLIAM		06	2	16191	
WILLIAM	F	02	1	22133	
WILLIAM		14	2	1105	
WILLIAM		55	2	13465	
WILLIAM		29	1	2366	
WILLIAM		12	2	21186	



# 1925

MACEE	CHARLIE	26 2	622
	DAVID	24 1	9841
MAY	DORA	44 2	12298
	E	28 1	16937
MC	FLORENCE	43 1	2821
MC	HENRY	22 4	9824
	ISAAC, LA	45 2	17086
	JULIA	48 2	23384
MC	MAGGIE	23 1	12897
	MARY	A E 61	517
	P	I 54 2	1115
	ROBERT	O V 67	3263
	SIMIA	J 1 2	4039
MC	TOM	M 67 2	10374
MC	STILLB	A 38 2	24759
	STILLB	E 38 2	2663
	STILL	J 4 1	3421
	STILL	M 35 2	5326
	ANNIE	14 2	18996
	JOHN	79 2	18684
	MILLIE	M 46 2	617
	CORA	L M 41 2	11225
	WINCHESTER	37 2	12260
	STILLB	F 50 1	16117
	STILLB	S 01 1	10218
	DIKE	C 30 2	14329
	STEVEN, N	A 38 1	4668
	W	J 04 1	12512
	STILLB	M 35 2	23313
	STILLB	41	8 228
	EERTHA	E 43 1	17153
	CALVIN	M 60 4	17412
	STILLB	L 67	20454
	ADCLING	S 1 2	11415
	ANDREW	6 2	3473
	ANNIE	M 80 1	16088
	BART, R	48 1	2937
	L T	1 1	7271
	ELLA	M 67 2	10873
	FANNIE	49 2	13372
	FANNIS	J 35 1	7876
	JA, K	0 4	5484
	JAMES	B 08 1	40460
	J	1 1	1754
	J	71	3144
	J	1	2684
	LEVIE	4 2	10149
	LUE	48 2	13349
	M	1	4421
	MARVIN	M 48 1	12900
	PINKIL	P S 5 1	17639
	REDFORD	P 31 2	22463
	INA	14 2	40350
	JOHN	18 1	1551
	VELMA	77 1	13009
	RETTIC	4 18 2	4365
	STILLB	45 1	4871
	STILLB	F 25 1	953
	STILLB	L 25 1	8805
	STILLB	M 06 2	12551
	STILLB	M 46 2	7400
	JOHN	74 1	4539
	ARMY	15 2	2719
	BERN	12	6880
	BEL L	43 2	1
	LIZA	J 64 1	618
MC	EMANUEL	01 2	10433
MC	GEORGE	31 2	18662
MC	JAMES	01 4	3999
MC	LUBERTA	J 01 2	16408
MC	MARY	13 1	17071
MC	MARY	1	24333
MC	MIKE	08 1	22539
MC	SAUL	A 30 1	19158
MC	STILLB	A 14 1	14
MC	STILLB	M 46 2	7044
MC	STILLB	A 47 2	965
MC	ANNA	81 2	3994
MC	NEGIE	B M 22 4	3638
MC	EDWARD	A 38 1	131449
MC	LULA	08 2	13588

274	MCKASKILL	SORINTHA	M 61 1	13860
274	MCKASKILL	WILLIE	N 68 2	18021
225	MAGUIRE	ALFRED	M 76 1	15917
226	MAGUIRE	WILLIE	A 49 1	21256
236	MAGUIRE	WILLIE	M 24 2	6810
40	MAGUIRE	A	H 7 4	7257
231	MAGUIRE	A	H 6 2	22431
231	MAGUIRE	ALDEP	06 2	14251
231	MAGUIRE	LAFONE	3 37 1	18334
231	MAGUIRE	WILLIE	76 4	13862
231	MAGUIRE	WILLIE	45 4	19330
231	MAGUIRE	WILLIE	31 1	13087
231	MAGUIRE	WILLIE	27 2	3529
231	MAGUIRE	WILLIE	18 1	7070
231	MAGUIRE	WILLIE	L 1 2	7496
231	MAGUIRE	WILLIE	6	10980
231	MAGUIRE	WILLIE	26	10990
231	MAGUIRE	WILLIE	1	3
231	MAGUIRE	WILLIE	16 1	10736
231	MAGUIRE	WILLIE	77 2	15065
231	MAGUIRE	WILLIE	10	29210
231	MAGUIRE	WILLIE	F 1 1	29210
231	MAGUIRE	WILLIE	1	178
231	MAGUIRE	WILLIE	2 4	238
231	MAGUIRE	WILLIE	1	7113
231	MAGUIRE	WILLIE	1	193
231	MAGUIRE	WILLIE	7 4	19951
231	MAGUIRE	WILLIE	4	14982
231	MAGUIRE	WILLIE	76 2	9948
231	MAGUIRE	WILLIE	7 1	1 439
234	MAGUIRE	WILLIE	M 25 1	10798
235	MAGUIRE	WILLIE	13	689
235	MAGUIRE	WILLIE	11	22074
235	MAGUIRE	WILLIE	22 2	1779
235	MAGUIRE	WILLIE	1	1 22
235	MAGUIRE	WILLIE	47 2	14085
235	MAGUIRE	WILLIE	M 47 2	9429
235	MAGUIRE	WILLIE	M 38 1	2673
235	MAGUIRE	WILLIE	45 2	15400
235	MAGUIRE	WILLIE	76 2	871
235	MAGUIRE	WILLIE	2	615
235	MAGUIRE	WILLIE	11 2	196
235	MAGUIRE	WILLIE	4	4392
235	MAGUIRE	WILLIE	32 2	1 106
235	MAGUIRE	WILLIE	6 2	19498
235	MAGUIRE	WILLIE	58 1	16338
235	MAGUIRE	WILLIE	A 38 1	13169
235	MAGUIRE	WILLIE	A 80 2	10208
235	MAGUIRE	WILLIE	1	74
235	MAGUIRE	WILLIE	14 2	1 072
235	MAGUIRE	WILLIE	19	616
235	MAGUIRE	WILLIE	5 1	1139
235	MAGUIRE	WILLIE	1	1172
235	MAGUIRE	WILLIE	17	9580
235	MAGUIRE	WILLIE	N 30 1	4 03
235	MAGUIRE	WILLIE	1 52 1	12526
235	MAGUIRE	WILLIE	16 1	365
235	MAGUIRE	WILLIE	T 8 2	19983
235	MAGUIRE	WILLIE	M 16 2	4651
235	MAGUIRE	WILLIE	M 38 2	30
235	MAGUIRE	WILLIE	M 24 1	1817
235	MAGUIRE	WILLIE	1	61
235	MAGUIRE	WILLIE	33	587
235	MAGUIRE	WILLIE	3	114
235	MAGUIRE	WILLIE	04 1	1 44
235	MAGUIRE	WILLIE	1	1 1
235	MAGUIRE	WILLIE	L 06 2	17859
235	MAGUIRE	WILLIE	M 31 2	11069
235	MAGUIRE	WILLIE	F 14 1	27213
235	MAGUIRE	WILLIE	L 72 1	4674
235	MAGUIRE	WILLIE	6 2	3465
235	MAGUIRE	WILLIE	24 2	18837
235	MAGUIRE	WILLIE	74	8881
235	MAGUIRE	WILLIE	2 2	22318
235	MAGUIRE	WILLIE	36 2	9245
235	MAGUIRE	WILLIE	L 45 1	28827
235	MAGUIRE	WILLIE	36 2	10327
235	MAGUIRE	WILLIE	12 1	4269

# 1925

D	TRIMAS	45 2	16878
L	TRIMAS	44 1	7153
V	TRIMAS	14 2	16688
RESTL		38 2	15232
		1 1	4 12
		4 2	864
		43 2	19480
		8 1	6651
ALD	STILLB	179 2	10035
		11 1	3
		11 1	34
		7 1	3422
		4 4 3	
		4 2 9	
		8 81 1	3937
		1 1	8237
		1 1	152
		2 2	2002
		4 1	431
		7 1	998
		68 2	3957
		21	7
		71 1	9809
		10 2	10732
		16 4	9986
		09 1	12044
		09 1	10247
		1 1	2146
		3 1	3774
		1 1	16 43
		44 2	1813
		1 1	1
		1 1	461
		1 1	15
		14	885
		1 1	5244
		4 2	420
		45 2	12086
		1 1	1
		4 2	5107
		1 1	1
		4 4	8884
		4 4	4
		4 2	266
		4 2	836
		1 1	7
		1 1	111
		4 2	1 63
		8 1	74 5
		14	1
		38 1	13158
		1 1	828
		1 1	1
		3 1	529
		1 1	1
		1 1	9556
		4 1	1 429
		03 4	48361
		8 1	15744
		44 2	11299
		2 2	11424
		70 1	11696
		1 1	3114
		2 4	18843
		1 1	4912
		4 2	107
		4 1	251
		13 1	9524
		18 1	15742
		1 1	1
		8 1 2	56 35
		1 1	251
		3 38 4	772

4	MCCALP	56 2	9568
241	MCCALP	35 2	23438
241	MCCALP	T 06 2	12186
241	MCCALP	56 2	9400
241	MCCALP	57 1	19508
241	MCCALP	32 1	12156
241	MCCALP	66 2	12027
241	MCCALP	34 2	16975
241	MCCALP	M 31 1	16290
		5 1	3232
241	MCCALP	T 11 2	12643
241	MCCALP	1 1	9502
241	MCCALP	4 4 4	2146
242	MCCALP	J 98 2	16182
242	MCCALP	V 16 1	758
242	MCCALP	3 1	22502
242	MCCALP	3 2	4679
242	MCCALP	61 2	1537
242	MCCALP	44 1	844
242	MCCALP	1 1	3533
242	MCCALP	81 1	10387
242	MCCALP	1 1	730
242	MCCALP	1 1	917
242	MCCALP	06 2	10529
242	MCCALP	1 1	40
242	MCCALP	2 1	2151
242	MCCALP	1 1	1188
242	MCCALP	1 2	6555
242	MCCALP	E 48 2	7454
		6 0	1
		1 1	1
		24 1	14899
242	MCCALP	1 1	17971
242	MCCALP	34 1	11096
		1 1	2
		50 1	356
		1 1	390
		1 1	4062
		1 1	1731
		1 1	95
		1 1	4076
242	MCCALP	4 1	14850
242	MCCALP	1 1	12460
242	MCCALP	6 4	2561
242	MCCALP	7 2	18124
242	MCCALP	1 1	31
242	MCCALP	1 1	4495
242	MCCALP	6 1 2	18377
242	MCCALP	8 4	6536
242	MCCALP	1 1	4728
242	MCCALP	21 1	12233
242	MCCALP	18 1	10285
242	MCCALP	1 1	428
242	MCCALP	H 64 2	14409
242	MCCALP	L 12 1	1054
242	MCCALP	R 64 2	9673
242	MCCALP	6 1	635
242	MCCALP	1 1	4744
242	MCCALP	1 1	1513
242	MCCALP	36 2	11135
		1 1	1
		1 1	1
		1 1	1
		1 1	1
		4 4	4 0
		2 1	1042
		4 4	3587
		1 1	802
242	MCCALP	0 1	18221
242	MCCALP	4 1	1681
242	MCCALP	84 2	18689
242	MCCALP	8 2	3995
242	MCCALP	18 4	12787
242	MCCALP	11 2	22656
242	MCCALP	14 2	18244
242	MCCALP	1 1	18441
242	MCCALP	1 1	9258

# 1925

240 MCLAIN	EMMA	10 1	20154
240 MCLAMM	EMMET	5 10 2	4791
240 MCLAMM	FANNIE	46 2	2943
240 MCLAMM	FLOA	67 2	18033
240 MCLAMM	FLOA	D 5 18 2	18753
240 MCLAMM	FLOA	J 32 1	19993
240 MCLAMM	FLOA	S 15 1	6686
240 MCLAMM	FLOA	3 2 25 1	18958
240 MCLAMM	FLOA	8 33 2	41729
240 MCLAMM	FLOA	8 33 2	15132
240 MCLAMM	FLOA	8 33 2	1916
240 MCLAMM	FLOA	S 27 1	3812
240 MCLAMM	FLOA	4 33 2	2645
240 MCLAMM	FLOA	4 33 2	181
240 MCLAMM	FLOA	R 44 1	5136
240 MCLAMM	FLOA	4 24 1	18833
240 MCLAMM	FLOA	89 2	10245
240 MCLAMM	FLOA	89 2	16103
240 MCLAMM	FLOA	4 2	18592
240 MCLAMM	FLOA	73 1	9860
240 MCLAMM	FLOA	5 26 2	15041
240 MCLAMM	FLOA	24 1	7696
240 MCLAMM	FLOA	M 66 2	4119
240 MCLAMM	FLOA	4 33 2	1744
240 MCLAMM	FLOA	4 33 2	4334
240 MCLAMM	FLOA	44 1	7104
240 MCLAMM	FLOA	43 2	7331
240 MCLAMM	FLOA	46 2	13361
240 MCLAMM	FLOA	1	1,993
240 MCLAMM	FLOA	33 2	710
240 MCLAMM	FLOA	1 2	8 20
240 MCLAMM	FLOA	14 2	1 246
240 MCLAMM	FLOA	L 18 7	18759
240 MCLAMM	FLOA	1	663
240 MCLAMM	FLOA	14 2	16601
240 MCLAMM	FLOA	14 2	181
240 MCLAMM	FLOA	4 2	19201
240 MCLAMM	FLOA	47 2	4913
240 MCLAMM	FLOA	2	10 16
240 MCLAMM	FLOA	1	1 213
240 MCLAMM	FLOA	F 87 1	12594
240 MCLAMM	FLOA	14 2	4273
240 MCLAMM	FLOA	3 2	690
240 MCLAMM	FLOA	2	112
240 MCLAMM	FLOA	2	73
240 MCLAMM	FLOA	W 24 1	14357
240 MCLAMM	FLOA	L 42 1	17112
240 MCLAMM	FLOA	7 2	14
240 MCLAMM	FLOA	9 2	110 9
240 MCLAMM	FLOA	11 2	9052
240 MCLAMM	FLOA	12 2	85
240 MCLAMM	FLOA	4 2	7 24
240 MCLAMM	FLOA	2 2	8 97
240 MCLAMM	FLOA	2 2	15 2
240 MCLAMM	FLOA	M 31 2	16296
240 MCLAMM	FLOA	2 2	22220
240 MCLAMM	FLOA	M 49 1	10205
240 MCLAMM	FLOA	16 2	1650
240 MCLAMM	FLOA	46 2	16987
240 MCLAMM	FLOA	15 2	22 6
240 MCLAMM	FLOA	O 49 1	3889
240 MCLAMM	FLOA	B 91 1	12460
240 MCLAMM	FLOA	10 1	10550
240 MCLAMM	FLOA	M 6 47 1	1880
240 MCLAMM	FLOA	63 2	13529
240 MCLAMM	FLOA	1 1	1 2
240 MCLAMM	FLOA	A 11 2	184
240 MCLAMM	FLOA	14 2	1249
240 MCLAMM	FLOA	J 8 6 2	5496
240 MCLAMM	FLOA	8 38 2	4670
240 MCLAMM	FLOA	15 2	216
240 MCLAMM	FLOA	R 19 2	3143
240 MCLAMM	FLOA	34 1	1124
240 MCLAMM	FLOA	15 2	8741
240 MCLAMM	FLOA	E 62 1	20341
240 MCLAMM	FLOA	E 71 1	6841
240 MCLAMM	FLOA	B 44 1	13266
240 MCLAMM	FLOA	28 1	19035

246 MCLARDY	ROBERT	L 47 2	8356
246 MCLARDY	SALLIE	44 2	2934
246 MCLARDY	SALLIE	44 2	7306
246 MCLARDY	SALLIE	33 2	7117
246 MCLARDY	SALLIE	L 25 2	18953
246 MCLARDY	SALLIE	25 2	22986
246 MCLARDY	SALLIE	44 1	21151
246 MCLARDY	SALLIE	38 2	775
246 MCLARDY	SALLIE	54 2	11454
246 MCLARDY	SALLIE	E 15 2	6719
246 MCLARDY	SALLIE	1 2	5616
246 MCLARDY	SALLIE	A 46 1	17206
246 MCLARDY	SALLIE	D 05 2	16714
246 MCLARDY	SALLIE	M 12 1	15554
246 MCLARDY	SALLIE	1	79072
246 MCLARDY	SALLIE	64 1	19591
246 MCLARDY	SALLIE	7 25 1	2301
246 MCLARDY	SALLIE	26 2	2488
246 MCLARDY	SALLIE	52 2	12100
246 MCLARDY	SALLIE	44 2	901
246 MCLARDY	SALLIE	14 2	18703
246 MCLARDY	SALLIE	1	723
246 MCLARDY	SALLIE	1	937
246 MCLARDY	SALLIE	1	3932
246 MCLARDY	SALLIE	R 25 2	509
246 MCLARDY	SALLIE	K 5 16 2	21346
246 MCLARDY	SALLIE	47 2	17876
246 MCLARDY	SALLIE	14 2	11885
246 MCLARDY	SALLIE	1	328
246 MCLARDY	SALLIE	4 1	1 438
246 MCLARDY	SALLIE	4 2	15042
246 MCLARDY	SALLIE	9 2	16944
246 MCLARDY	SALLIE	4 2	4849
246 MCLARDY	SALLIE	1 2	282
246 MCLARDY	SALLIE	H 25 1	18440
246 MCLARDY	SALLIE	N 4 2	493
246 MCLARDY	SALLIE	25 1	18924
246 MCLARDY	SALLIE	33 2	21233
246 MCLARDY	SALLIE	25 2	14972
246 MCLARDY	SALLIE	L 05 2	1996
246 MCLARDY	SALLIE	1	943
246 MCLARDY	SALLIE	D 61 1	14452
246 MCLARDY	SALLIE	14 2	12 08
246 MCLARDY	SALLIE	1 2 2	17635
246 MCLARDY	SALLIE	63 2	9660
246 MCLARDY	SALLIE	6 1 2	4993
246 MCLARDY	SALLIE	34 2	2616
246 MCLARDY	SALLIE	52 2	12099
246 MCLARDY	SALLIE	34 2	5529
246 MCLARDY	SALLIE	14 2	15014
246 MCLARDY	SALLIE	1 1	723
246 MCLARDY	SALLIE	1	1 11
246 MCLARDY	SALLIE	1	213
246 MCLARDY	SALLIE	1	15947
246 MCLARDY	SALLIE	V 25 2	18925
246 MCLARDY	SALLIE	F 14 1	724
246 MCLARDY	SALLIE	8 1	4543
246 MCLARDY	SALLIE	4 2	35957
246 MCLARDY	SALLIE	83 2	23
246 MCLARDY	SALLIE	14 2	7749
246 MCLARDY	SALLIE	14 2	19 57
246 MCLARDY	SALLIE	0 2	3694
246 MCLARDY	SALLIE	5 2	2968
246 MCLARDY	SALLIE	1	1 2
246 MCLARDY	SALLIE	4 2	2 287
246 MCLARDY	SALLIE	47 2	815
246 MCLARDY	SALLIE	1	192
246 MCLARDY	SALLIE	S 76 2	17089
246 MCLARDY	SALLIE	16 2	15915
246 MCLARDY	SALLIE	2 2	1419
246 MCLARDY	SALLIE	2 2	79 26
246 MCLARDY	SALLIE	4 2	2 98
246 MCLARDY	SALLIE	44 2	19041
246 MCLARDY	SALLIE	N 27 2	15064
246 MCLARDY	SALLIE	D 37 1	13400
246 MCLARDY	SALLIE	R 31 2	679
246 MCLARDY	SALLIE	S 78 1	4533
246 MCLARDY	SALLIE	72 2	18025
246 MCLARDY	SALLIE	P 43 1	13252
246 MCLARDY	SALLIE	38 1	21226
246 MCLARDY	SALLIE	52 2	12378





# 1925

435 MC. 101	13 2	22693
435 MC. 101	11 1	1105
435 MC. 101	34 1	13106
435 MC. 101	207 1	22081
435 MC. 101	0 1	1000
435 MC. 101	75 2	13845
435 MC. 101	45 1	7311
435 MC. 101	8 1	22268
435 MC. 101	81	240 8
435 MC. 101	95 1	16510
435 MC. 101	10 1	718
435 MC. 101	5 2 2	813
435 MC. 101	1 1	40
435 MC. 101	2 2	2045
435 MC. 101	45 2	2884
435 MC. 101	5 7 1	17651
435 MC. 101	8 25 2	14117
435 MC. 101	2 2	4000
435 MC. 101	4 2	12317
435 MC. 101	H 14 2	12217
435 MC. 101	1 2	714
435 MC. 101	4 2	2911
435 MC. 101	1 7 1	1007
435 MC. 101	16 1	1643
435 MC. 101	41 2	1034
435 MC. 101	2 2	4899
435 MC. 101	47 2	15442
435 MC. 101	10 2	1005
435 MC. 101	18 1	104
435 MC. 101	5 2	10693
435 MC. 101	42 2	857
435 MC. 101	4 2	405
435 MC. 101	4 2	3
435 MC. 101	J 34 2	10117
435 MC. 101	47 2	1084
435 MC. 101	1 16 2	760
435 MC. 101	1 2	14670
435 MC. 101	14 1	1714
435 MC. 101	7 2	5913
435 MC. 101	4 2	1113
435 MC. 101	4 1	2935
435 MC. 101	24 2	2603
435 MC. 101	1 1	1000
435 MC. 101	10 1	808
435 MC. 101	L 12A	40 1
435 MC. 101	Y	1 2
435 MC. 101	1 1	1953
435 MC. 101	1 1	4914
435 MC. 101	47 2	1332
435 MC. 101	10 2	14025
435 MC. 101	1 2	1531
435 MC. 101	4 2	132 8
435 MC. 101	41 1	132 5
435 MC. 101	1 1	4 1
435 MC. 101	10 2	2923
435 MC. 101	4 2	207
435 MC. 101	1 1	10
435 MC. 101	4 1	74
435 MC. 101	44 1	5110
435 MC. 101	1 1	1192
435 MC. 101	1 1	1000
435 MC. 101	14 1	12704
435 MC. 101	1 1	9224
435 MC. 101	1 1	815
435 MC. 101	1 1	100
435 MC. 101	1 1	1483
435 MC. 101	10 1	4065
435 MC. 101	1 1	1000
435 MC. 101	1 1	1000
435 MC. 101	L 39 2	84
435 MC. 101	45 1	774
435 MC. 101	61 2	12112
435 MC. 101	10 1	1644
435 MC. 101	10 1	1623
435 MC. 101	55 1	12388
435 MC. 101	99 0	11000
435 MC. 101	77 2	11063
435 MC. 101	25 2	14964
435 MC. 101	10 2	1000

435 MC. 101	13 2	22693
435 MC. 101	11 1	1105
435 MC. 101	34 1	13106
435 MC. 101	207 1	22081
435 MC. 101	0 1	1000
435 MC. 101	75 2	13845
435 MC. 101	45 1	7311
435 MC. 101	8 1	22268
435 MC. 101	81	240 8
435 MC. 101	95 1	16510
435 MC. 101	10 1	718
435 MC. 101	5 2 2	813
435 MC. 101	1 1	40
435 MC. 101	2 2	2045
435 MC. 101	45 2	2884
435 MC. 101	5 7 1	17651
435 MC. 101	8 25 2	14117
435 MC. 101	2 2	4000
435 MC. 101	4 2	12317
435 MC. 101	H 14 2	12217
435 MC. 101	1 2	714
435 MC. 101	4 2	2911
435 MC. 101	1 7 1	1007
435 MC. 101	16 1	1643
435 MC. 101	41 2	1034
435 MC. 101	2 2	4899
435 MC. 101	47 2	15442
435 MC. 101	10 2	1005
435 MC. 101	18 1	104
435 MC. 101	5 2	10693
435 MC. 101	42 2	857
435 MC. 101	4 2	405
435 MC. 101	4 2	3
435 MC. 101	J 34 2	10117
435 MC. 101	47 2	1084
435 MC. 101	1 16 2	760
435 MC. 101	1 2	14670
435 MC. 101	14 1	1714
435 MC. 101	7 2	5913
435 MC. 101	4 2	1113
435 MC. 101	4 1	2935
435 MC. 101	24 2	2603
435 MC. 101	1 1	1000
435 MC. 101	10 1	808
435 MC. 101	L 12A	40 1
435 MC. 101	Y	1 2
435 MC. 101	1 1	1953
435 MC. 101	1 1	4914
435 MC. 101	47 2	1332
435 MC. 101	10 2	14025
435 MC. 101	1 2	1531
435 MC. 101	4 2	132 8
435 MC. 101	41 1	132 5
435 MC. 101	1 1	4 1
435 MC. 101	10 2	2923
435 MC. 101	4 2	207
435 MC. 101	1 1	10
435 MC. 101	4 1	74
435 MC. 101	44 1	5110
435 MC. 101	1 1	1192
435 MC. 101	1 1	1000
435 MC. 101	14 1	12704
435 MC. 101	1 1	9224
435 MC. 101	1 1	815
435 MC. 101	1 1	100
435 MC. 101	1 1	1483
435 MC. 101	10 1	4065
435 MC. 101	1 1	1000
435 MC. 101	1 1	1000
435 MC. 101	L 39 2	84
435 MC. 101	45 1	774
435 MC. 101	61 2	12112
435 MC. 101	10 1	1644
435 MC. 101	10 1	1623
435 MC. 101	55 1	12388
435 MC. 101	99 0	11000
435 MC. 101	77 2	11063
435 MC. 101	25 2	14964
435 MC. 101	10 2	1000



# 1925

MILLER	ANDREW	07 2	22490
MILLER	ANDREW	53 2	19963
MILLER	ANDREW	34 2	13331
MILLER	ANGALINE	20 2	12250
MILLER	ANNIE	20 2	2729
MILLER	ANNIE	M 51 1	17240
MILLER	ARLEEN	76 2	3896
MILLER	ARTISISURA	41 2	10332
MILLER	CARRIE	27 2	4528
MILLER	CATHERINE	06 2	8344
MILLER	CHARLES	11 1	862
MILLER	CHARLLEY	25 2	16880
MILLER	CHARLIE	5 1	498
MILLER	CHARLIE	68 2	17023
MILLER	CLIFTON	43 1	4956
MILLER	CYNAS	8 2	3567
MILLER	DAVID	38 2	4857
MILLER	EDDIE	19 2	25155
MILLER	EDDIE	1 1	657
MILLER	ELEANOR	75 2	19798
MILLER	ELI	M 14 1	16551
MILLER	ELIZ	14 4	6564
MILLER	ELLA	F 61 2	13704
MILLER	ELLA	12 1	250
MILLER	EMMA	67 2	15628
MILLER	ESSIE	67 2	9727
MILLER	FRANK	1 1	220
MILLER	FRANK	4 1	11276
MILLER	FRANK	49 2	12461
MILLER	JENNIE	16 1	358
MILLER	JENNIE	1 1	2740
MILLER	JENNIE	B 6 1	1526
MILLER	GEORGINA	14 2	18601
MILLER	JORIE	Y 20 2	18532
MILLER	HARRY	1 2	1948
MILLER	HIMMEL	76 1	15941
MILLER	WILLIAM	C 8 1	4697
MILLER	IRE	13 2	10640
MILLER	JACK	13 1	303
MILLER	JACK	4 1	1253
MILLER	JACK	1 1	40477
MILLER	JACK	B 06 1	410
MILLER	JACK	34 1	11108
MILLER	JAMES	01 2	10153
MILLER	JAMES	1 1	381
MILLER	JAMES	1 1	2647
MILLER	JAMES	1 1	1135
MILLER	JENNIE	80 2	3566
MILLER	JENNIE	6 0	045
MILLER	JENNY	7 4	4303
MILLER	JOHN	13 1	1741
MILLER	JOHN	M 38 1	10376
MILLER	JOHN	17 2	6714
MILLER	JUZAH	76 2	4436
MILLER	JULIA	68 2	9763
MILLER	KATH	87 2	14919
MILLER	KATHERINE	7 2	1305
MILLER	LONDON	H 47 1	9444
MILLER	LAURA	D 80 2	10396
MILLER	LAY	05 2	17969
MILLER	LAY	1 1	24486
MILLER	LEATHY	A 63 2	13508
MILLER	LELA	B 11 2	4243
MILLER	LELA	A 10 2	6534
MILLER	LENA	20 1	19550
MILLER	LEROY	06 4	1650
MILLER	LETHE	A 28 2	13043
MILLER	LIZZIE	26 2	27147
MILLER	LISSIE	1 1	621
MILLER	LOUIE	F 38 1	1139
MILLER	MAGGIE	77 2	10845
MILLER	MARGARET	46 4	16946
MILLER	MARTHA	78 2	906
MILLER	MARY	49 2	2378
MILLER	MARY	48 4	1858
MILLER	MARY	C 61 1	1222
MILLER	MARY	F 27 1	1754
MILLER	MARY	G 62 1	1239
MILLER	MARY	E 13 1	8747
MILLER	MICHELLE	17 2	16466

MILLER	MICHELLE	27 2	473
MILLER	NED	68 2	17312
MILLER	NED	10 1	16580
MILLER	NED	2 2	24437
MILLER	PETER	5 1	16387
MILLER	PETER	6 2	1877
MILLER	PETER	08 1	14
MILLER	PETER	43 1	2223
MILLER	PETER	B 27 4	2339
MILLER	PETER	7 2	1012
MILLER	PETER	7 2	14031
MILLER	PETER	10 2	14031
MILLER	PETER	10 2	7392
MILLER	PETER	J 27 2	1756
MILLER	PETER	27 1	1716
MILLER	PETER	14 2	18603
MILLER	PETER	1 1	24
MILLER	PETER	43 2	14148
MILLER	PETER	1 1	1
MILLER	PETER	0 1	1083
MILLER	PETER	3 2	3174
MILLER	PETER	M 26 1	12076
MILLER	PETER	75 1	17608
MILLER	PETER	41 2	1292
MILLER	PETER	1 1	9
MILLER	PETER	1 1	639
MILLER	PETER	11 2	104
MILLER	PETER	21 1	10168
MILLER	PETER	1 1	108
MILLER	PETER	1 1	124
MILLER	PETER	1 1	179
MILLER	PETER	2 1	1905
MILLER	PETER	16 1	343
MILLER	PETER	1 1	45
MILLER	PETER	1 1	1803
MILLER	PETER	3 2	1032
MILLER	PETER	2 2	2961
MILLER	PETER	16 2	13748
MILLER	PETER	1 1	7
MILLER	PETER	1 1	39
MILLER	PETER	2 2	1244
MILLER	PETER	4 2	924
MILLER	PETER	1 1	13611
MILLER	PETER	34 1	15141
MILLER	PETER	1 1	9
MILLER	PETER	1 1	27
MILLER	PETER	1 1	1644
MILLER	PETER	5 1	13510
MILLER	PETER	2 1	1941
MILLER	PETER	1 1	94
MILLER	PETER	3 2	2710
MILLER	PETER	1 2	15173
MILLER	PETER	(5 1)	1766
MILLER	PETER	7 2	11786
MILLER	PETER	1 1	12
MILLER	PETER	1 1	1541
MILLER	PETER	J 46 1	7395
MILLER	PETER	1 1	168
MILLER	PETER	1 1	168
MILLER	PETER	1 2	15780
MILLER	PETER	1 1	1052
MILLER	PETER	4 2	1360
MILLER	PETER	4 1	7341
MILLER	PETER	1 1	770
MILLER	PETER	1 1	168
MILLER	PETER	2 2	2634
MILLER	PETER	54 2	108
MILLER	PETER	C 65 1	1862
MILLER	PETER	1 1	5
MILLER	PETER	1 2	1017
MILLER	PETER	19 1	27029
MILLER	PETER	46 2	11335
MILLER	PETER	41 1	19244



# 1925

BURNETT	35 2	4574	
CAROLINA	36 4	19167	
CARL E	46 2	22321	
CAROLINE	75 2	17603	
CAROL	44 2	7309	
CAROL	76 4	21830	
CELLESTINE	38 1	11153	
CELESTINE	47 2	15440	
CELESTINE	41 2	9433	
CHARLES	62 2	3530	
CHARLIE	75 2	11803	
CHARLIE	25 2	461	
CHARLIE	44 2	13460	
CLAIRE	25 1	18923	
CLAIRE	06 2	124	
CLINT	5 2	113	
AVENUE	5 2	258	
DEALY	44 2	21157	
DELL	49 2	11393	
DELL S	48 2	1021	
DELL	53 4	5345	
DORA	2 05 2	17972	
DOROTHY	0 57 1	13478	
DOROTHY	47 2	1320	
EARL	36 4	746	
EARL	38 2	246	
EDMUND	1 2	10463	
EDMUND	1 1 2	2442	
EDMUND	48 4	70 6	
EDMUND	7 2	113	
EDMUND	4 2	7 3	
ESTHER	0 49 4	17468	
EWALD	2 2	10317	
EVAN	44 4	17172	
EZEKIEL	4 2	14975	
FANNY	6 2	23964	
FANNY	62 2	9646	
FRANK	39 2	8158	
FRANK	04 1	16458	
FRANK	44 2	15368	
FRED	38 1	11194	
FRED	4 2	9458	
GEOFFREY	60 4	11326	
GEOFFREY	40 1	15226	
GEOFFREY	1 1	1278	
GEOFFREY	46 2	1460	
GEOFFREY	49 1	29	
GEOFFREY	44 1	2 7 0	
GEOFFREY	9 2	18277	
GEOFFREY	9 2	7 11	
GEOFFREY	1 1	20056	
GEOFFREY	13 2	418	
GEOFFREY	34 2	15147	
GEOFFREY	7 2	1369	
GEOFFREY	67 4	9730	
GEOFFREY	1 2	146	
GEOFFREY	36 2	9 0	
GEOFFREY	44 1	3691	
GEOFFREY	47 4	19357	
GEOFFREY	3 2	10322	
GEOFFREY	1 4 1	21444	
GEOFFREY	1 2	4218	
GEOFFREY	7 2	3490	
GEOFFREY	11 4 2	853	
GEOFFREY	76 1	14441	
GEOFFREY	45 2	600	
GEOFFREY	35 2	7106	
GEOFFREY	38 1	15242	
GEOFFREY	R E 60 1	17394	
GEOFFREY	R E 0 1	1955	
GEOFFREY	N 07 1	10550	
GEOFFREY	N 01 1	1035	
GEOFFREY	J 16 2	1629	
GEOFFREY	J 14 1	16583	
GEOFFREY	JES 17	10840	
GEOFFREY	JIM	52 2	5317
GEOFFREY	JIM	52 2	12330
GEOFFREY	JIM	62 2	12364
GEOFFREY	JIM	5 2	20088
GEOFFREY	JOHN	00 2	14618
GEOFFREY	JOHN	57 2	18510

600 MOORE	JOHN	A	08 1	8240
600 MOORE	JOHN	C	09 1	21783
600 MOORE	JOHN	F	24 1	6681
600 MOORE	JOHN	L	51 2	15494
600 MOORE	JOHN	W	38 1	812
600 MOORE	JULIA		68 2	7765
600 MOORE	JULIA		45 2	3326
600 MOORE	JULIA		55 1	9012
600 MOORE	JULIA		68 2	13702
600 MOORE	JULIA	M	24 2	12852
600 MOORE	JULIA		11 1	44901
600 MOORE	KATE	V	24 1	14865
600 MOORE	KATE		60 4	3919
600 MOORE	KATE	R T	K 18 1	2258
600 MOORE	KATE		L 45 2	2870
600 MOORE	KATE	B	24 1	12875
600 MOORE	KATE		67 4	8203
600 MOORE	KATE	A A	34 2	20969
600 MOORE	KATE		30 2	21017
600 MOORE	KATE		45 2	2873
600 MOORE	KATE	P	11 7	6339
600 MOORE	LEILA		61 4	17419
600 MOORE	LEILA		54 2	13429
600 MOORE	LEILA		8 2	7251
600 MOORE	LEILA		19 2	3783
600 MOORE	LEILA		52 2	7503
600 MOORE	LEILA	W	14 4	3776
600 MOORE	LEILA		30 4	4913
600 MOORE	LEILA	M	72 4	1546
600 MOORE	LEILA		47 2	7438
600 MOORE	LEILA	SC	0 68 2	12406
600 MOORE	LEILA	V A E	52 2	17879
600 MOORE	LEILA		53 2	14091
600 MOORE	LEILA		41 1	3507
600 MOORE	LEILA	THUR	J 62 2	17430
600 MOORE	LEILA		J 09 2	16236
600 MOORE	LEILA		47 2	4753
600 MOORE	MAGDALENE	C	J 38 1	13178
600 MOORE	MAGDALENE		41 1	2748
600 MOORE	MAGDALENE		44 2	3867
600 MOORE	MAGDALENE		54 4	2852
600 MOORE	MAGDALENE		2 2	4732
600 MOORE	MAGDALENE		45 2	9390
600 MOORE	MAGDALENE		46 1	5239
600 MOORE	MAGDALENE	L	50 1	7667
600 MOORE	MAGDALENE		52 2	1306
600 MOORE	MAGDALENE	G	26 4	10991
600 MOORE	MAGDALENE		54 1	7538
600 MOORE	MAGDALENE		54 1	1826
600 MOORE	MAGDALENE	L	06 2	10495
600 MOORE	MAGDALENE		5 1	4379
600 MOORE	MAGDALENE		75 4	1618
600 MOORE	MAGDALENE		5 2	2429
600 MOORE	MAGDALENE		11 2	114
600 MOORE	MAGDALENE		20 2	107
600 MOORE	MAGDALENE		7 2	4774
600 MOORE	MAGDALENE		18 2	14094
600 MOORE	MAGDALENE		J 72 2	19714
600 MOORE	MAGDALENE	A	8 2	1651
600 MOORE	MAGDALENE	M	147 4	7436
600 MOORE	MAGDALENE	T	44 2	13265
600 MOORE	MAGDALENE	A	41 1	2885
600 MOORE	MAGDALENE		06 2	1858
600 MOORE	MAGDALENE		13 4	15845
600 MOORE	MAGDALENE		11 2	3504
600 MOORE	MAGDALENE	V	11 1	1929
600 MOORE	MAGDALENE		12 1	14537
600 MOORE	MAGDALENE	L	42 1	22285
600 MOORE	MAGDALENE	A	54 1	7557
600 MOORE	MAGDALENE	P	11 1	1203
600 MOORE	MAGDALENE		38 1	4977
600 MOORE	MAGDALENE	L	1 2	13939
600 MOORE	MAGDALENE	T	57 2	17885
600 MOORE	MAGDALENE	J	53 2	14090
600 MOORE	MAGDALENE	SAN	17 2	22106
600 MOORE	MAGDALENE	SAPH	J 43 1	11288
600 MOORE	MAGDALENE	ILAHY	F 44 2	4836
600 MOORE	MAGDALENE	SOUSIE	05 2	16464
600 MOORE	MAGDALENE		60 4	48856
600 MOORE	MAGDALENE		42 2	1882

# 1925

TAYLOR	52 2	9509
THOMAS	32 1	20209
TIMOTHY	E 45 1	2482
TOM	35 1	15180
TOM	35 1	16296
TOM	JK M 84 1	1661
TOMMIE	T 44 2	9304
TYLER	44 2	5133
VALLEY	V B 67 2	13675
VAN DYKE	A 18 2	2256
VAN DYKE	31 2	4834
VAN DYKE	45 2	4767
VAN DYKE	45 2	21879
VAN DYKE	45 2	4284
VAN DYKE	J 48 1	3397
VAN DYKE	41 2	40785
VAN DYKE	2 2	4853
VAN DYKE	L 47 1	5418
VAN DYKE	N 25 1	499
VAN DYKE	14 2	6693
VAN DYKE	T 40 1	14353
WYATT	46 2	17456
WYATT	63 2	19579
WYATT	A 76 2	12444
WYATT	A 29 1	16284
WYATT	B 14 4	8278
WYATT	34 1	4973
WYATT	E 76 2	1904
WYATT	L 45 2	14923
WYATT	E 76 2	3732
WYATT	E 04 2	3641
WYATT	F 38 1	1045
WYATT	F 25 1	12941
WYATT	H 17 2	3650
WYATT	H 65 1	21456
WYATT	L 29 1	9077
WYATT	L 45 1	12916
WYATT	L 82 2	17767
WYATT	L 19 1	2416
WYATT	53 2	23717
WYATT	S 75 2	19767
WYATT	T 34 2	16204
WYATT	1 2	117
WYATT	W 3 2	8892
WYATT	J 84 2	1671
WYATT	22 2	14830
WYATT	D 45 1	7377
WYATT	17 1	3311
WYATT	31 1	231
WYATT	J 34 1	19085
WYATT	L 34 2	7510
WYATT	F 75 2	12789
WYATT	C A 50 1	12012
WYATT	38 2	799
WYATT	H 44 1	7444
WYATT	37 2	10322
WYATT	02 2	14509
WYATT	4 2	866
WYATT	24 4	3685
WYATT	67 1	18197
WYATT	P 10 2	5479
WYATT	C 10 1	1712
WYATT	H 69 2	7412
WYATT	06 2	14574
WYATT	C 76 1	17678
WYATT	A 10 1	14613
WYATT	14 2	9734
WYATT	M W 20 2	10761
WYATT	B 34 1	12297
WYATT	M 10 1	12637
WYATT	72 2	15806
WYATT	67 2	11641
WYATT	L 18 1	17384
WYATT	R 59 1	22181
WYATT	F 06 2	14598
WYATT	A 38 1	15431
WYATT	54 1	19403
WYATT	1 1	198
WYATT	11 1	2729
WYATT	UNNAMED	J 74 1 8897

620 MARKS	UNNAMED	J 41 1	7290
620 MYERS	UNNAMED	N 15 2	18777
620 MYERS	UNNAMED	W 40 1	27045
620 MYERS	UNNAMED	Z 56 1	24795
620 MYERS	A SR	J 34 1	23240
620 MYERS	A SR	P 33 2	4805
620 MYERS	ADDIE	S 42 1	3055
620 MYERS	ALFORD	S 61 2	1215
620 MYERS	AMELIA	33 1	11089
620 MYERS	ANN	64 2	22386
620 MYERS	ANNA	32 2	16964
620 MYERS	ANNA	18 2	6772
620 MYERS	ANNIE	M 08 2	18506
620 MYERS	ANNIE	S 63 1	3191
620 MYERS	ANNIE	S 61 1	1853
620 MYERS	ARMSTEAR	47 4	2918
620 MYERS	ATTY	62 2	1236
620 MYERS	BEATY	61 2	9640
620 MYERS	BEATY	57 2	23788
620 MYERS	BEATY	27 2	4756
620 MYERS	BEATY	H 71 1	27060
620 MYERS	BIRCKETT	17 2	1737
620 MYERS	BIRCKETT	P 40 1	23398
620 MYERS	BIRCKETT	61 1	40284
620 MYERS	BIRCKETT	A E 64 1	8160
620 MYERS	BIRCKETT	A E 64 1	562
620 MYERS	ELIZABETH	34 1	730
620 MYERS	ELIZABETH	25 2	6936
620 MYERS	ELIZABETH	H 54 2	1089
620 MYERS	ELIZABETH	64	11563
620 MYERS	ETHEL	38 2	2716
620 MYERS	ETHEL	32 1	74
620 MYERS	ETHEL	67	7731
620 MYERS	ETHEL	18 2	16692
620 MYERS	ETHEL	46 1	13315
620 MYERS	ETHEL	L 09 1	2618
620 MYERS	ETHEL	5 4	7489
620 MYERS	ETHEL	M J 58 1	11506
620 MYERS	ETHEL	31 1	6454
620 MYERS	HANAN	46 2	4907
620 MYERS	HANAN	44 1	11294
620 MYERS	HANAN	12 2	18623
620 MYERS	HENRY	J H 76 2	8962
620 MYERS	HENRY	1 14 1	2729
620 MYERS	HERBELL	C 17 2	12764
620 MYERS	HERBELL	18 2	8788
620 MYERS	HERBELL	34 1	16779
620 MYERS	HERBELL	S J 45 2	8906
620 MYERS	HERBELL	1 2	24444
620 MYERS	JACK	J 23 1	7857
620 MYERS	JACK	N 71 1	3815
620 MYERS	JACK	L F 41 2	1936
620 MYERS	JACK	J 12 1	1215
620 MYERS	JACK	L 64 1	2518
620 MYERS	JOSEPH	60 2	17841
620 MYERS	MATIE	06 2	10588
620 MYERS	MATIE	3 2	4510
620 MYERS	MATIE	31 2	4222
620 MYERS	MATIE	P 4 1	3506
620 MYERS	MATIE	M 0 2	1 15
620 MYERS	MATIE	56 2	13475
620 MYERS	MATIE	L 71 1	7811
620 MYERS	MATIE	A 74 2	14169
620 MYERS	MATIE	A 74 2	1443
620 MYERS	MATIE	S 25 1	10856
620 MYERS	MATIE	09 1	10254
620 MYERS	MATIE	4 2	5178
620 MYERS	MATIE	H 61 2	21415
620 MYERS	MATIE	53 2	1072
620 MYERS	MATIE	24 1	4584
620 MYERS	MATIE	75 2	1474
620 MYERS	MATIE	8 2	5682
620 MYERS	MATIE	27 2	18248
620 MYERS	MATIE	15 2	774
620 MYERS	ROY	S W 02 1	10444
620 MYERS	SALLIE	11 2	22165
620 MYERS	SALLIE	76 2	17674
620 MYERS	SALLIE	45 1	20780
620 MYERS	SALLIE	72 2	3726
620 MYERS	SALLIE	43 2	3340
620 MYERS	SALLIE	03 1	1842

# 1925

WYOMING	TAYLOR	59 2	8400
WYOMING	THEODO	A 63 2	11843
WYOMING	TOM	61 2	21408
WYOMING	WESLEY	1 2	3170
WYOMING	WILLIAM	82 1	10073
WYOMING	WILLIAM	P 38 1	806
WYOMING	STILLB	64 2	3217
WYOMING	STILLB	A 65 1	1290
WYOMING	STILLB	B 10	5285
WYOMING	STILLB	H 64 2	8053
WYOMING	STILLB	D 39 2	17319
WYOMING	STILLB	D 61	7655
WYOMING	STILLB		4
WYOMING	STILLB	F 66 2	10544
WYOMING	STILLB	F 33 2	13088
WYOMING	STILLB	75 2	1484
WYOMING	STILLB	13 2	135
WYOMING	STILLB	21	81
WYOMING	STILLB	P 69 2	22135
WYOMING	STILLB	61 2	3179
WYOMING	STILLB	61 2	1212
WYOMING	STILLB	4 2	1092
WYOMING	JIMMIE D.	14 1	1137
WYOMING	NIC	J 44 1	10822
WYOMING	SAMUEL	P 6 1	1 622
WYOMING	JOHN	R 61 1	18036
WYOMING	ZACARIAM	38 2	21039
WYOMING		9 1	1403
WYOMING	ANNE	11	8058
WYOMING	ANNIE	42 2	13243
WYOMING	ANNIEBELLE	2 2	13082
WYOMING	EDWARD	62 1	39
WYOMING	ELI H.	63 1	76489
WYOMING	EGWA	66 2	10522
WYOMING	FANCIE	11 2	183
WYOMING	HENRY	75 2	11807
WYOMING	HES. E.	66 2	2745
WYOMING	JANE	63 2	2481
WYOMING	KITTY	R 66 2	12586
WYOMING	LAURA	12 2	10672
WYOMING	LILLIE	J 25 2	10300
WYOMING	MARJANET	5 2	18781
WYOMING	MAUEE	2 1	6423
WYOMING	S.	A 34 1	7118
WYOMING	WILLIAM	L 14 1	8135
WYOMING	WILLIAM	16 2	352
WYOMING	TERESA	6 74 2	18886
WYOMING	VICTORIA	14 2	10666
WYOMING	WALTER	6 4	20407
WYOMING	A. L. TAM	7 1	14 31
WYOMING	WILLIAM	66 2	72553
WYOMING	STILLB	66 2	4150
WYOMING	STILLB	M 8 2	1974
WYOMING	STILLB	T 28 2	11038
WYOMING	UNNAMED	J 62 1	19246
WYOMING	UNNAMED	J 40 2	11212
WYOMING	UNNAMED	A 41 1	2754
WYOMING	ALLIE	4	24522
WYOMING	ANNIE	2 1	16894
WYOMING	AUSTIN	12 1	15022
WYOMING	AUTHOR	4 2	16933
WYOMING	BEATRICE	18 1	354
WYOMING	BERTHA	2 2	3629
WYOMING	BESSIE	69 2	1 701
WYOMING	DORA	64 1	19660
WYOMING	DOROTHY	6 46 1	2900
WYOMING	ELI	4	7730
WYOMING	ELIZABETH	68 1	10589
WYOMING	E. A.	J 16 1	10970
WYOMING	MU-H	65 1	1103
WYOMING	ESADULE	43 2	24415
WYOMING	J.	D 67 1	11634
WYOMING	JIM	68 2	9740
WYOMING	JOE	25 1	15004
WYOMING	JOSEPH	H 15 1	280
WYOMING	LEETA	S 27 2	309
WYOMING	LEORA	L 63 2	4 375
WYOMING	LEVESTA	L 16 2	350
WYOMING	LIZZIE	46 1	5203
WYOMING	LUCY	L 45 4	14923

625 MORGAN	LUCLA	34 2	15142
625 MORGAN	MARY	44 1	2876
625 MORGAN	MARY	44 1	1916
625 MORGAN	MARY	M 44 1	4417
625 MORGAN	MILTAN	62 4	967
625 MORGAN	MISSOURI	43 2	11270
625 MORGAN		2 2	1
625 MORGAN			4752
625 MORGAN			1313
625 MORGAN	SAL. C.	46 1	14307
625 MORGAN	SAL. C.	77 1	95
625 MORGAN			1
625 MORGAN			1
625 MORGAN			22
625 MORGAN			117
625 MORGAN			1626
625 MORGAN			117
625 MORGAN			1
625 MORGAN	T. LB.	140 2	2745
625 MORGAN		1 1	121
625 MORGAN		4 1	44
625 MORGAN	S. L.	40 2	111
625 MORGAN		40 2	1155
625 MORGAN			1
625 MORGAN	STILLB	440 2	11210
625 MORGAN		44 1	1904
625 MORGAN			1
625 MORGAN	W. A.	70 1	11694
625 MORGAN	W. A.	70 1	11737
630 MORTON	N.	46 1	2813
630 MORTON	S.	31 2	2912
630 MORTON		13 4	1613
630 MORTON	A.	4 1	2876
630 MORTON		38 2	263
630 MORTON			54
630 MORTON			2641
630 MORTON		36 1	1616
630 MORTON		2	1618
630 MORTON			2446
630 MORTON		40 1	18405
630 MORTON			16
630 MORTON			15
630 MORTON	W. A.		373
630 MORTON			111
630 MORTON		1 1	1
630 MORTON			3
630 MORTON			377
630 MORTON			44
630 MORTON			7
635 MARTIN	ADA	27 1	11030
635 MARTIN	A. A.		813
635 MARTIN	ALBERT	A 34 1	780
635 MARTIN	ALTA		1064
635 MARTIN	ALTA		4 5
635 MARTIN	ANNA	44 1	3614
635 MARTIN	C. E.		1400
635 MARTIN	L.	44 1	10772
635 MARTIN			45
635 MARTIN			11
635 MARTIN			4163
635 MARTIN	LE. TAM	14 2	654
635 MARTIN	ONA LEE	L 43 2	14235
635 MARTIN	OWA	15 1	14277
635 MARTIN	DICY	A 38 1	11160
635 MARTIN		42 1	1093
635 MARTIN			1171
635 MARTIN			794
635 MARTIN	EMILY	4 1	1100
635 MARTIN	ETHEL	J 47 1	11144
635 MARTIN		4 4	8035
635 MARTIN	ETHEL	17	4272



# 1925

WASH	MOLLE	26 2	1750
	ROBERT	34	23230
	ROBERT	81 4	24248
	ROBERT	L J 48 1	2945
	SOLIMAN	76 2	7954
	VIOLA	67 2	8206
	WASH	G 40 2	11959
	WILLIE	J 26 2	23095
	WILLIE	G 04 1	8512
	WILLIE	T 38 1	17070
700 WASH	WILLIE	H 50 0	11402
	WILLIE	T 38 2	15204
	WILLIE	T 48 2	13361
	WILLIE	V 73 4	7848
	WILLIE	73 2	3390
	WILLIE	73 2	24069
	WILLIE	73 2	10767
770 WASH	WILLIE	37 1	10323
	WILLIE	43 1	6863
	WILLIE	D J 31 1	2558
	WILLIE	A 71 1	11714
	WILLIE	C 64 1	21780
	WILLIE	J 24 2	18866
	WILLIE	26 2	11992
	WILLIE	14 2	16545
	WILLIE	T 38 1	11997
	WILLIE	38 2	5238
	WILLIE	64 1	9674
	WILLIE	T 38 1	7226
	WILLIE	77 1	18124
	WILLIE	8 2	23274
	WILLIE	7 1	133
	WILLIE	G 80 4	13927
	WILLIE	25 2	18911
	WILLIE	16 2	14766
	WILLIE	T 44 1	40704
	WILLIE	C 14 1	18654
	WILLIE	35 2	19095
	WILLIE	48 2	2949
	WILLIE	H 77 2	9591
	WILLIE	45 2	26 03
710 WASH	WILLIE	45 2	12008
	WILLIE	52 1	21293
	WILLIE	4 2	24433
	WILLIE	67	13661
	WILLIE	L 15 2	7167
	WILLIE	S 15 2	7161
	WILLIE	80 2	14203
	WILLIE	I 10 1	16703
	WILLIE	B 65 1	14411
	WILLIE	H 65 1	17450
	WILLIE	70 1	5121
712 WASH	WILLIE	68 2	17845
	WILLIE	T 33 1	11084
	WILLIE	L 82 2	1655
	WILLIE	04 1	8520
	WILLIE	P 25 2	7164
	WILLIE	25 2	7431
	WILLIE	36 2	23282
	WILLIE	34 2	2570
	WILLIE	06 2	16510
	WILLIE	L 14 2	2171
	WILLIE	74 2	15807
717 WASH	WILLIE	A 29 2	21134
	WILLIE	P 32 2	12041
	WILLIE	C 09 1	4220
	WILLIE	G 46 2	10997
	WILLIE	S 26 2	12241
	WILLIE	H 65 1	11574
	WILLIE	J 65 1	9686
718 WASH	WILLIE	J 45 1	21162
719 WASH	WILLIE	P 32 2	12041
	WILLIE	R 45 4	7205
	WILLIE	S 25 2	12936
	WILLIE	W 09 1	12623
	WILLIE	JR A 12 2	10609
	WILLIE	JR A 12 2	12203
	WILLIE	E 75 1	11792
	WILLIE	14 2	6731
	WILLIE	13 2	2596
	WILLIE	L 57 1	17361

250 NEWSOM	KARIE	L 160 1	5674	
250 NEWSOM	LEON	P 55 1	5414	
250 NEWSOM	LEON	L 67 2	18119	
250 NEWSOM	LILLIE	76 2	10985	
250 NEWSOM	LILLIE	76 2	9964	
250 NEWSOM	LILLIE	75 2	5821	
250 NEWSOM	LILLIE	R 46 1	15406	
250 NEWSOM	LILLIE	D 17 2	6095	
250 NEWSOM	LILLIE	WALTER	J 25 4	10876
250 NEWSOM	LILLIE	WILLIAM	H 73 1	3393
250 NEWSOM	LILLIE	WILLIS	45 2	10935
250 NEWSOM	LILLIE	WILLIS	E 55 2	15553
250 NEWSOM	LILLIE	WILLIS	L 84 2	2680
250 NEWSOM	LILLIE	WILLIS	A 22 1	403
250 NEWSOM	LILLIE	WILLIS	31 2	7084
250 NEWSOM	LILLIE	WILLIS	U 43 1	894
250 NEWSOM	LILLIE	WILLIS	76 2	15930
250 NEWSOM	LILLIE	WILLIS	J 46 2	5192
250 NEWSOM	LILLIE	MAGGIE	05 1	4110
250 NEWSOM	LILLIE	UBIAN	26 2	10982
250 NEWSOM	LILLIE	UBIAN	67 1	23349
250 NEWSOM	LILLIE	UBIAN	42 1	23454
250 NEWSOM	LILLIE	UBIAN	68 2	7776
250 NEWSOM	LILLIE	UBIAN	11 2	4251
250 NEWSOM	LILLIE	UBIAN	38 2	7242
250 NEWSOM	LILLIE	UBIAN	J 30 2	19029
250 NEWSOM	LILLIE	UBIAN	B 43 1	883
250 NEWSOM	LILLIE	UBIAN	75 2	3447
250 NEWSOM	LILLIE	UBIAN	02 2	1229
250 NEWSOM	LILLIE	UBIAN	45 2	12981
250 NEWSOM	LILLIE	UBIAN	E 64 2	9642
250 NEWSOM	LILLIE	UBIAN	UR H 35 2	20220
250 NEWSOM	LILLIE	UBIAN	S 11 2	2121
250 NEWSOM	LILLIE	UBIAN	W 43 1	895
250 NEWSOM	LILLIE	UBIAN	7 2	1573
250 NEWSOM	LILLIE	UBIAN	54 2	5341
250 NEWSOM	LILLIE	UBIAN	11 2	188
250 NEWSOM	LILLIE	UBIAN	A 43 1	2627
250 NEWSOM	LILLIE	UBIAN	J 27 1	10099
250 NEWSOM	LILLIE	UBIAN	33 2	10172
250 NEWSOM	LILLIE	UBIAN	M 0 15 2	10125
250 NEWSOM	LILLIE	UBIAN	L D 38 2	13159
250 NEWSOM	LILLIE	UBIAN	P 60 2	13578
250 NEWSOM	LILLIE	UBIAN	01 2	22117
250 NEWSOM	LILLIE	UBIAN	A 06 2	2019
250 NEWSOM	LILLIE	UBIAN	W A 57 1	17386
250 NEWSOM	LILLIE	UBIAN	H 03 1	1971
250 NEWSOM	LILLIE	UBIAN	W 3 1	3745
250 NEWSOM	LILLIE	UBIAN	73 1	6412
250 NEWSOM	LILLIE	UBIAN	16 2	24229
250 NEWSOM	LILLIE	UBIAN	W 46 1	20872
250 NEWSOM	LILLIE	UBIAN	S 45 1	8958
250 NEWSOM	LILLIE	UBIAN	C 10 1	8638
250 NEWSOM	LILLIE	UBIAN	25 2	589
250 NEWSOM	LILLIE	UBIAN	46 1	1819
250 NEWSOM	LILLIE	UBIAN	J 70 1	14430
250 NEWSOM	LILLIE	UBIAN	34 8	18087
250 NEWSOM	LILLIE	UBIAN	W 47 2	19026
250 NEWSOM	LILLIE	UBIAN	E 25 2	16277
250 NEWSOM	LILLIE	UBIAN	F 5 1	5166
250 NEWSOM	LILLIE	UBIAN	J 70 1	21969
250 NEWSOM	LILLIE	UBIAN	06 2	8551
250 NEWSOM	LILLIE	UBIAN	M F 09 2	2619
250 NEWSOM	LILLIE	UBIAN	75 2	17606
250 NEWSOM	LILLIE	UBIAN	H 48 1	21544
250 NEWSOM	LILLIE	UBIAN	22 2	21910
250 NEWSOM	LILLIE	UBIAN	31 2	418
250 NEWSOM	LILLIE	UBIAN	49 2	36844
250 NEWSOM	LILLIE	UBIAN	34 1	15342
250 NEWSOM	LILLIE	UBIAN	T 56 1	20272
250 NEWSOM	LILLIE	UBIAN	06 2	24340
250 NEWSOM	LILLIE	UBIAN	L 75 1	7902
250 NEWSOM	LILLIE	UBIAN	39 2	15244
250 NEWSOM	LILLIE	UBIAN	55 1	15646
250 NEWSOM	LILLIE	UBIAN	S H 22 2	12661
250 NEWSOM	LILLIE	UBIAN	U 36 1	4970
250 NEWSOM	LILLIE	UBIAN	22 2	6797
250 NEWSOM	LILLIE	UBIAN	A W 25 1	491
250 NEWSOM	LILLIE	UBIAN	44 2	24432
250 NEWSOM	LILLIE	UBIAN	11 2	20495
250 NEWSOM	LILLIE	UBIAN	01 1	8169

# 1925

410 NEAL	KATHRINE	I	54	2	9530
412 NEAL	LETNA	R	60	2	19553
413 NEAL	LOTTIE	V	24	1	14677
414 NEAL	MARY	L	15	8	14740
415 NEAL	MATTIE	L	06	2	2036
416 NEAL	MURRY	I	R 01	2	22470
417 NEAL	MYENS	F	09	T	10210
418 NEAL	NANCY	B	25	1	4567
419 NEAL	NANNIE	R	F 09	1	10211
420 NEAL	NEAR		76	2	24557
421 NEAL	PARKER	A	20	2	654
422 NEAL	RICHARD	A	42	1	7296
423 NEAL	ROBBIE		22	2	10781
424 NEAL	ROBERT	N	45	1	15476
425 NEAL	RUBIE	M	W 25	1	10911
426 NEAL	RUBY	M	F 43	2	1807
427 NEAL	SAM		01	2	14474
428 NEAL	STELLA		25	2	6972
429 NEAL	THOMAS	MRS P	35	1	17001
430 NEAL	VI-TORPIA	M	14	2	230
431 NEAL	WILLIAM		08	2	17809
432 NEAL	WILLIAM	T	25	2	17969
433 NEAL	WILLIE	P	14	2	16616
434 NEAL	WILLIE	A	10	1	2270
435 NEAL	WILLIE	R	12	1	2130
436 NEAL	WILLIE	B	W 60	1	15612
437 NEAL	WILLIE		52	2	6987
438 NEAL	WILLIE		05	2	8544
439 NEALS	CATHERINE		05	2	17700
440 NEALS	CATHERINE		05	2	17700
441 NEALS	NETTIE	M	26	2	10995
442 NEALS	PATIENCE		09	2	14610
443 NEALS	STILLB	E	26	2	10996
444 NEALSON	UNNAMED	H	25	2	10916
445 NEALSON	UNNAMED		30	1	9080
446 NEALSON	UNNAMED	MRS P	41	1	23406
447 NEALSON	ANANDA		35	1	4733
448 NEALSON	BE		71	2	5724
449 NEALSON	C	O	24	1	10030
450 NEALSON	DOUGLAS		47	2	10104
451 NEALSON	DRUELLA		54	2	17336
452 NEALSON	DRUELLA		54	2	17336
453 NEALSON	RAK		06	2	20416
454 NEALSON	HELMAN	E	51	2	17481
455 NEALSON	HETTIE		25	2	14800
456 NEALSON	JOE	JR S	J 34	2	20086
457 NEALSON	JOHN	N	O 23	2	10826
458 NEALSON	JULIA	A	08	2	6604
459 NEALSON	LAURA		45	2	13041
460 NEALSON	LOUIS	A	O 23	2	18025
461 NEALSON	M	L	M 03	2	4077
462 NEALSON	MALISSIE		38	2	13185
463 NEALSON	MARY		69	2	9794
464 NEALSON	MARY		42	2	2765
465 NEALSON	QUE	C	J 07	2	22593
466 NEALSON	MATHILDA		25	2	14966
467 NEALSON	N	MRS E	73	1	21362
468 NEALSON	NELL	R	H 43	1	13481
469 NEALSON	RAY	C	S 64	1	13908
470 NEALSON	ROY		60	2	3916
471 NEALSON	SAM	V	F 25	2	20760
472 NEALSON	SARAH		42	2	2765
473 NEALSON	SIMON		76	2	18027
474 NEALSON	STEVE		76	2	22437
475 NEALSON	W		18	1	4401
476 NEALSON	TALLEY		42	2	23468
477 NEALSON	T SHIE		75	2	5783
478 NEALSON	W	J	72	1	11724
479 NEALSON	WILL		27	2	8312
480 NEALSON	WILL		62	2	8026
481 NEALSON	WILL	D	03	2	16167
482 NEALSON	STILLB	D	54	2	10354
483 NEALSON	STILLB	C	31	1	19428
484 NEALSON	STILLB	H	25	1	8938
485 NEALSON	STILLB	J	68	1	14422
486 NEALSON	STILLB	S	69	2	13715
487 NEALSON	STILLB	S	15	2	3644
488 NEALSON	STILLB	W	60	2	23866
489 NEALSON	STILLB	W	82	2	13986
490 NEALSON	STILLB	W	31	1	18418
491 NEALSON	ALPHONSE		24	1	22887

450 NOLAN	ALVIN	J	J 08	L	4187
451 NOLAN	CLARA	E	67	2	15734
452 NOLAN	E	F	07	1	16225
453 NOLAN	IDUNA		44	1	15375
454 NOLAN	MIKE	C	S 27	1	12064
455 NOLAN	MOLLETTE	A	73	1	17563
456 NOLAN	ROSETTA	L	25	2	2438
457 NOLAN	SAMMIE	L	H 73	1	9852
458 NOLAN	STILLB	A	38	1	4939
459 NOLAN	MILLIE	M	A 49	1	15469
460 NOLAN	JAMES	M	03	1	12160
461 NOLAN	ROSETTA	L	25	2	2438
462 NOLAN	WILLIAM		03	2	4067
463 NOLAN	HENRY		76	2	21659
464 NOLAN	JACK	M	E 38	1	809
465 NOLAN	STILLB	J	06	2	20146
466 NOLAN	STILLB	J	47	2	22319
467 NOLAN	UNNAMED	K	50	2	23015
468 NOLAN	UNNAMED	C	27	2	14006
469 NOLAN	ELIZA	H	49	1	23172
470 NOLAN	CLARA	C	F 43	2	2798
471 NOLAN	MERLINDA		50	1	7462
472 NOLAN	MORGAN		54	2	7503
473 NOLAN	NELLIE		40	2	17901
474 NOLAN	S		18	1	14797
475 NOLAN	EMMA	W	17	2	12769
476 NOLAN	JIM		74	1	1595
477 NOLAN	MAY	A	17	2	20167
478 NOLAN	NLD		47	2	15428
479 NOLAN	WILLIAM		54	2	1100
480 NOLAN	UNNAMED		26	2	4726
481 NOLAN	ALLAN	MRS T	57	1	13491
482 NOLAN	CLAUD	A	03	1	22138
483 NOLAN	CLARA		75	1	4601
484 NOLAN	ELIZA		72	1	3751
485 NOLAN	HENRY	A	20	1	4464
486 NOLAN	INEZ	W	01	1	20046
487 NOLAN	IRL	G	25	L	12892
488 NOLAN	ISATAH		84	2	21722
489 NOLAN	LILLIAN		36	1	6108
490 NOLAN	LUCIAL	C	11	2	4252
491 NOLAN	LUCY		42	2	15300
492 NOLAN	MARY		11	1	2115
493 NOLAN	MARY	M	30	1	23186
494 NOLAN	SAMUEL	B	84	1	5561
495 NOLAN	STILLB	C	14	2	4347
496 NOLAN	STILLB	C	34	1	20958
497 NOLAN	STILLB	J	06	2	136
498 NOLAN	UNNAMED		03	1	44631
499 NOLAN	MATILDA		82	2	8057
500 NOLAN	STILLB	V	06	1	18584
501 NOLAN	STILLB	A	37	1	42319
502 NOLAN	STILLB	W	72	2	9833
503 NOLAN	ARNOLD	B	47	2	5235
504 NOLAN	ANNIE	B	67	1	1361
505 NOLAN	COLLENE	E	24	2	6848
506 NOLAN	LOISE	E	16	1	6722
507 NOLAN	WYNN	L	37	1	6106
508 NOLAN	BERNARD	JR R	20	2	4765
509 NOLAN	S	N	02	1	24292
510 NOLAN	WILLIAM	W	67	1	9711
511 NOLAN	UNNAMED		03	2	1977
512 NOLAN	BELL		76	2	4180
513 NOLAN	GARRIE	L	H 73	2	21661
514 NOLAN	ELIZA	H	03	2	20363
515 NOLAN	ELTIE	M	J 01	1	1931
516 NOLAN	FLETCHER	W	05	2	12523
517 NOLAN	WALL		05	2	6489
518 NOLAN	ISEBELL		76	2	3505
519 NOLAN	JAMIE	G	A 67	1	17463
520 NOLAN	JOHN	B	G 46	2	5192
521 NOLAN	MATTIE		46	2	19322
522 NOLAN	SIDNEY		49	2	11395
523 NOLAN	STILLB	M	51	2	9639
524 NOLAN	STILLB	W	72	2	9833
525 NOLAN	UNNAMED	G	09	2	5933
526 NOLAN	SARLIN	L	W 24	1	8894
527 NOLAN	DOUGLAS	E	46	1	15408
528 NOLAN	JOHN	W	01	1	10430
529 NOLAN	JOHN	N	30	1	9211





# 1925

100 OWEN	STILLB	W 05 1	6514
100 OWEN	STILLB	W 12 1	2129
100 OWENS	ALFRED	60 2	12020
100 OWENS	ALICE	M 25 2	20788
100 OWENS	AMANDA	02 2	22488
100 OWENS	ARFANALIA	J 75 2	7894
100 OWENS	AUSTIN	52 2	5330
100 OWENS	BEN	82 2	1604
100 OWENS	BERTHA	A 46 2	22310
100 OWENS	CARL	M C 76 1	9867
100 OWENS	CHARLOTTE	25 2	12915
100 OWENS	DOROTHY	L 75 1	11783
100 OWENS	HALLIE	46 2	17208
100 OWENS	JAMES	A 17 2	4409
100 OWENS	JOHNIE	B 50 1	9602
100 OWENS	JOSIE	82 2	5921
100 OWENS	LAURA	01 -	8488
100 OWENS	LAURA	25 2	12937
100 OWENS	JAMIE	27 2	20192
100 OWENS	MARJARET	L L 82 3	11905
100 OWENS	OSCAN	80 2	41690
100 OWENS	PLE E	W 47 2	23567
100 OWENS	RUBERT	JR R 90 2	3558
100 OWENS	RUS	71 1	9812
100 OWENS	SARAH	R 75 1	24108
100 OWENS	WALTER	Y 25 1	10667
100 OWENS	WILBERT	A 26 2	16921
100 OWENS	WILLIAM	52 2	21792
100 OWENS	WILLIE	L E 76 4	13870
100 OWENS	WINFRED	34 1	2620
100 OWENS	STILLB	R 34 2	2147
100 OWENS	STILLB	R 57 1	9571
100 OWENS	WALTER	I 08 2	1675
100 OWENS	UNNAMED	S 11 1	5810
100 OWENS	DELLA	54 2	21321
100 OWENS	MOLLY	54 2	1095
100 OWENS	UNNAMED	E - 0 1	14820
100 OWENS	CASS	A 18 1	14798
100 OWENS	DE	75 1	5508
100 OWENS	ELIZABETH	E 48 2	11387
100 OWENS	GEORGE	36 2	24605
100 OWENS	GEORGE	MRS 32 1	13078
100 OWENS	JIM	67 2	9709
100 OWENS	LAMAR	L 54 1	15540
100 OWENS	LETT	19 2	14015
100 OWENS	MARTHA	A D 68 4	13703
100 OWENS	MARTHA	A D 68 2	16202
100 OWENS	OTAVOR	T 08 2	10573
100 OWENS	TUM	50 1	23650
100 OWENS	STILLB	C 15 1	4378
100 OWENS	MORAN	A 34 2	15531
100 OWENS	LORENZO	JF D 42 0	15310
100 OWENS	SARAH	23 1	14929
100 OWENS	VERN	B V 55 1	3909
100 OWENS	WILLIE	D K 04 1	10233
100 OWENS	GEORGE	J J 34 1	16985
100 OWENS	SUSAN	82 1	22459
100 OWENS	ELLA	18 2	12769
100 OWENS	FANNIE	14 2	16609
100 OWENS	STILLB	A 54 2	11465
100 OWENS	STILLB	J 35 4	7179
100 OWENS	UNNAMED	L 70 1	12411
100 OWENS	CHARLEY	C 21 2	22843
100 OWENS	DAN	37 2	24477
100 OWENS	DELIA	54 2	7360
100 OWENS	ELIJAH	30 2	20911
100 OWENS	ESTELLE	M 12 2	1717
100 OWENS	CULEN	42 2	3851
100 OWENS	HELENLEITA	C 12 2	1652
100 OWENS	HENRY	77 2	3909
100 OWENS	JACOB	77 2	24382
100 OWENS	LIAS	34 2	20940
100 OWENS	MARIAH	72 2	9821
100 OWENS	ROBERT	72 2	21534
100 OWENS	SANFORD	18 1	6788
100 OWENS	WILLIAM	SR A 18 1	6755
100 OWENS	ZETH	14 2	10657
100 OWENS	STILLB	F 12 2	24488
100 OWENS	ALBERT	A 22 2	22318
100 OWENS	AMOS	14 2	2600
100 OWENS	FUMITE	48 2	954

100 POPE	ESSIE	32 2	11399
100 POPE	F	03 1	2197
100 POPE	JAMES	25 1	16818
100 POPE	JAMES	M 38 1	41918
100 POPE	JOE	14 2	9097
100 POPE	JOE	14 2	14033
100 POPE	JOE	14 2	1348
100 POPE	JOE	14 2	21176
100 POPE	KNOX	R 46 1	21176
100 POPE	LIZABE	14 2	4653
100 POPE	LIZABE	21 1	6791
100 POPE	MARY	M 46 1	2896
100 POPE	MELTON	46 2	3233
100 POPE	NETTIE	40 1	830
100 POPE	NETTIE	15 2	1729
100 POPE	NETTIE	43 1	19265
100 POPE	SALIE	50 1	17792
100 POPE	SALIE	54 2	367
100 POPE	SALIE	25 1	33
100 POPE	SALIE	62 1	1384
100 POPE	SALIE	73 1	3397
100 POPE	SALIE	7 1	22
100 POPE	STILLB	A 27 2	252
100 POPE	STILLB	A 27 2	2519
100 POPE	STILLB	M 29 1	40481
100 POPE	WYNAL	14 2	14686
100 POPE	WYNAL	42 1	2764
100 POPE	WYNAL	M 41 1	8297
100 POPE	WYNAL	7 2	1893
100 POPE	WYNAL	24 1	10806
100 POPE	TILLB	A 36 2	10975
100 POPE	ALBERT	30 2	13146
100 POPE	ANNIE	M L 78 1	10019
100 POPE	ANNIE	48 2	8315
100 POPE	ANNIE	13 2	15
100 POPE	ANNIE	T 5 42 1	21266
100 POPE	ANNIE	60 2	15615
100 POPE	ANNIE	66 4	13698
100 POPE	ANNIE	8 4	4636
100 POPE	ANNIE	35 2	65
100 POPE	ANNIE	35 2	65
100 POPE	ANNIE	A 32 2	13408
100 POPE	ANNIE	JR L 63 4	11558
100 POPE	ANNIE	27 2	23137
100 POPE	ANNIE	08 2	2032
100 POPE	CHARLES	L 01 1	10405
100 POPE	CHARLES	3 -	4052
100 POPE	CHARLES	J 01 1	18127
100 POPE	CHARLES	4 -	830
100 POPE	CHARLES	57 4	7600
100 POPE	CHARLES	1 -	3782
100 POPE	CHARLES	1 -	148
100 POPE	CHARLES	A 63 2	22070
100 POPE	CHARLES	J 24 1	16830
100 POPE	CHARLES	38 1	4418
100 POPE	CHARLES	38 1	5988
100 POPE	CHARLES	26 2	13006
100 POPE	CHARLES	L 81 1	14204
100 POPE	CHARLES	A 02 1	11997
100 POPE	CHARLES	JR H 51 2	13391
100 POPE	CHARLES	P 38 1	21786
100 POPE	CHARLES	D 37 1	765
100 POPE	CHARLES	A 37 2	13374
100 POPE	CHARLES	T 33 1	7504
100 POPE	CHARLES	I 25 1	8011
100 POPE	CHARLES	34 5	13096
100 POPE	CHARLES	14 2	16626
100 POPE	CHARLES	J 82 1	17720
100 POPE	CHARLES	37 2	2200
100 POPE	CHARLES	31 2	2565
100 POPE	CHARLES	15 1	4855
100 POPE	CHARLES	45 1	22044
100 POPE	CHARLES	75 2	870
100 POPE	CHARLES	A 24 1	10880
100 POPE	CHARLES	31 2	22240
100 POPE	CHARLES	18 2	1243
100 POPE	CHARLES	J 02 1	18470
100 POPE	CHARLES	C 48 1	9468
100 POPE	CHARLES	L 34 4	23446
100 POPE	CHARLES	75 2	3418
100 POPE	CHARLES	L 15 2	14678
100 POPE	CHARLES	L 18 2	18729

# 1925

385 JAMES	L	09 1	8620
386 JIM		45 2	12305
387 JIM	C	82 2	16353
388 JIM	N	3 1	4127
389 JIM	L	15 2	1765
390 JIM	A	6 2	894
391 JONIOR	D	36 2	1760
392 LIT		48 1	21233
393 LIT		25 1	8919
394 LIT		25 1	29555
395 LIT		1 1	2293
396 MAL A		01 2	12464
397 MARK		67 2	18110
398 MARK		69 2	15778
399 MOSE	JF	44 2	9364
400 N		21 1	1932
401 N		31 1	681
402 MEE		27 1	15565
403 MEE		8 2	459
404 MEE		09 2	11460
405 MEE		09 2	1284
406 MEE		05 2	1284
407 MEE		05 2	1284
408 MEE		05 2	1284
409 MEE		05 2	1284
410 MEE		05 2	1284
411 MEE		05 2	1284
412 MEE		05 2	1284
413 MEE		05 2	1284
414 MEE		05 2	1284
415 MEE		05 2	1284
416 MEE		05 2	1284
417 MEE		05 2	1284
418 MEE		05 2	1284
419 MEE		05 2	1284
420 MEE		05 2	1284
421 MEE		05 2	1284
422 MEE		05 2	1284
423 MEE		05 2	1284
424 MEE		05 2	1284
425 MEE		05 2	1284
426 MEE		05 2	1284
427 MEE		05 2	1284
428 MEE		05 2	1284
429 MEE		05 2	1284
430 MEE		05 2	1284
431 MEE		05 2	1284
432 MEE		05 2	1284
433 MEE		05 2	1284
434 MEE		05 2	1284
435 MEE		05 2	1284
436 MEE		05 2	1284
437 MEE		05 2	1284
438 MEE		05 2	1284
439 MEE		05 2	1284
440 MEE		05 2	1284
441 MEE		05 2	1284
442 MEE		05 2	1284
443 MEE		05 2	1284
444 MEE		05 2	1284
445 MEE		05 2	1284
446 MEE		05 2	1284
447 MEE		05 2	1284
448 MEE		05 2	1284
449 MEE		05 2	1284
450 MEE		05 2	1284
451 MEE		05 2	1284
452 MEE		05 2	1284
453 MEE		05 2	1284
454 MEE		05 2	1284
455 MEE		05 2	1284
456 MEE		05 2	1284
457 MEE		05 2	1284
458 MEE		05 2	1284
459 MEE		05 2	1284
460 MEE		05 2	1284
461 MEE		05 2	1284
462 MEE		05 2	1284
463 MEE		05 2	1284
464 MEE		05 2	1284
465 MEE		05 2	1284
466 MEE		05 2	1284
467 MEE		05 2	1284
468 MEE		05 2	1284
469 MEE		05 2	1284
470 MEE		05 2	1284
471 MEE		05 2	1284
472 MEE		05 2	1284
473 MEE		05 2	1284
474 MEE		05 2	1284
475 MEE		05 2	1284
476 MEE		05 2	1284
477 MEE		05 2	1284
478 MEE		05 2	1284
479 MEE		05 2	1284
480 MEE		05 2	1284
481 MEE		05 2	1284
482 MEE		05 2	1284
483 MEE		05 2	1284
484 MEE		05 2	1284
485 MEE		05 2	1284
486 MEE		05 2	1284
487 MEE		05 2	1284
488 MEE		05 2	1284
489 MEE		05 2	1284
490 MEE		05 2	1284
491 MEE		05 2	1284
492 MEE		05 2	1284
493 MEE		05 2	1284
494 MEE		05 2	1284
495 MEE		05 2	1284
496 MEE		05 2	1284
497 MEE		05 2	1284
498 MEE		05 2	1284
499 MEE		05 2	1284
500 MEE		05 2	1284

440 PICKLE	ESGAR	M	48 1	7467
441 PICKLE	FRANK		54 2	3058
442 PICKLE	FRANK	F	48 1	369
443 PICKLE	FRANK		54 2	3053
444 PICKLE	FRANK		54 2	3053
445 PICKLE	FRANK		54 2	3053
446 PICKLE	FRANK		54 2	3053
447 PICKLE	FRANK		54 2	3053
448 PICKLE	FRANK		54 2	3053
449 PICKLE	FRANK		54 2	3053
450 PICKLE	FRANK		54 2	3053
451 PICKLE	FRANK		54 2	3053
452 PICKLE	FRANK		54 2	3053
453 PICKLE	FRANK		54 2	3053
454 PICKLE	FRANK		54 2	3053
455 PICKLE	FRANK		54 2	3053
456 PICKLE	FRANK		54 2	3053
457 PICKLE	FRANK		54 2	3053
458 PICKLE	FRANK		54 2	3053
459 PICKLE	FRANK		54 2	3053
460 PICKLE	FRANK		54 2	3053
461 PICKLE	FRANK		54 2	3053
462 PICKLE	FRANK		54 2	3053
463 PICKLE	FRANK		54 2	3053
464 PICKLE	FRANK		54 2	3053
465 PICKLE	FRANK		54 2	3053
466 PICKLE	FRANK		54 2	3053
467 PICKLE	FRANK		54 2	3053
468 PICKLE	FRANK		54 2	3053
469 PICKLE	FRANK		54 2	3053
470 PICKLE	FRANK		54 2	3053
471 PICKLE	FRANK		54 2	3053
472 PICKLE	FRANK		54 2	3053
473 PICKLE	FRANK		54 2	3053
474 PICKLE	FRANK		54 2	3053
475 PICKLE	FRANK		54 2	3053
476 PICKLE	FRANK		54 2	3053
477 PICKLE	FRANK		54 2	3053
478 PICKLE	FRANK		54 2	3053
479 PICKLE	FRANK		54 2	3053
480 PICKLE	FRANK		54 2	3053
481 PICKLE	FRANK		54 2	3053
482 PICKLE	FRANK		54 2	3053
483 PICKLE	FRANK		54 2	3053
484 PICKLE	FRANK		54 2	3053
485 PICKLE	FRANK		54 2	3053
486 PICKLE	FRANK		54 2	3053
487 PICKLE	FRANK		54 2	3053
488 PICKLE	FRANK		54 2	3053
489 PICKLE	FRANK		54 2	3053
490 PICKLE	FRANK		54 2	3053
491 PICKLE	FRANK		54 2	3053
492 PICKLE	FRANK		54 2	3053
493 PICKLE	FRANK		54 2	3053
494 PICKLE	FRANK		54 2	3053
495 PICKLE	FRANK		54 2	3053
496 PICKLE	FRANK		54 2	3053
497 PICKLE	FRANK		54 2	3053
498 PICKLE	FRANK		54 2	3053
499 PICKLE	FRANK		54 2	3053
500 PICKLE	FRANK		54 2	3053

# 1925

300 PATTON	JACKSON	E 41 2	8351
300 PATTON	JOHN	00 2	1596
300 PATTON	M L	04 2	44873
300 PATTON	L L	38 2	4973
300 PATTON	ROBBIE	31 2	11065
300 PATTON	SA AH	L 6 30 2	665
300 PATTON	ILVESTA	J 18 2	10728
300 PATTON	THOMAS	45 1	5145
300 PATTON	TOM	09 1	18470
300 PATTON	TOMER	44 1	20735
300 PATTON	TILLB	H 46 4	40846
300 PATTON	TILLB	R 44 2	2799
300 PATTON	TILLKA	14 2	10271
300 PITMAN	EVLLINL	J 24 1	14860
300 PITMAN	FRANK	60 2	7637
300 PITMAN	JAN TIL	46 2	31115
300 PITMAN	JAN C	1	897
300 PITMAN	HENRISSON	A 49 2	15094
300 PITMAN	JESSIE	J 46 2	13308
300 PITMAN	JON	5 2	7730
300 PITMAN	JON	57 2	22022
300 PITMAN	JOHN	P 45 1	19141
300 PITMAN	JOHN	14 1	3740
300 PITMAN	MARSA	39 2	7267
300 PITMAN	MARTIN	06 1	2012
300 PITMAN	MARY	24 1	19094
300 PITMAN	MARTIE	46 1	13353
300 PITMAN	M LIE	49 2	11401
300 PITMAN	M L	52 2	3003
300 PITMAN	PERNIE	41 2	16069
300 PITMAN	SA AH	A 60 1	15646
300 PITMAN	WILLIE	7 2	15579
300 PITMAN	STILLB	T 34 2	15135
300 POTTER	AL	42 2	5051
300 POTTER	JOHN	2	3763
300 POTTER	JOHN	25 2	10859
300 POTTER	MARTIE	N 67 1	21061
300 POTTER	STILLB	J 82 1	3738
300 POTTER	STILLB	W 68 1	9754
300 POTTER	WILLIE	22 0	9210
300 POTTER	WILLIE	02 1	22467
300 PETERSON	ARN MED	M 80 1	13040
300 PETERSON	EFF B	46 2	16356
300 PETERSON	NONN	L 67 1	17550
300 PETERSON	ANNA	45 1	11305
300 PETERSON	ANNE	24 1	1444
300 PETERSON	ANNE	7 1	1444
300 PETERSON	ANNE	46 1	329
300 PETERSON	ANNE	41 1	329
300 PETERSON	ANNE	R 25 1	2425
300 PETERSON	DAN	67 2	12619
300 PETERSON	DAN	04 2	10493
300 PETERSON	EASTR	L 75 2	17689
300 PETERSON	EDWARD	48 2	5740
300 PETERSON	ELMO	14 4	12714
300 PETERSON	ELVA	14 2	16160
300 PETERSON	ELVA	46 2	7053
300 PETERSON	EMMA	06 2	14570
300 PETERSON	ESTER	26 4	19014
300 PETERSON	ESTER	11 2	22651
300 PETERSON	FRANK	7 1	16446
300 PETERSON	FRANK	A 76 2	3521
300 PETERSON	FRANK	67 1	115
300 PETERSON	HARY	63 2	16377
300 PETERSON	HENRY	61 4	5119
300 PATRICK	HORACE	JR G H 38 1	13174
300 PATRICK	IDA	06 4	14558
300 PATRICK	ISA ELLA	24 1	428
300 PATRICK	J	D 0 0 2	10145
300 PATRICK	J	N 57 2	4552
300 PATRICK	JAMES	57 4	17371
300 PATRICK	JAMES	76 2	13866
300 PATRICK	JAMES	L 47 1	2914
300 PATRICK	JENNIE	12 2	14107
300 PATRICK	JENNIE	14 2	22721
300 PATRICK	JENNIE	J 65 1	21460
300 PATRICK	JOSEPH	24 2	16759
300 PATRICK	JOSEPH	14 2	10653
300 PATRICK	LCE	80 2	10443

362 PATTERSON	LELAND	J 59 1	11514
362 PATTERSON	LESLIE	18 2	2255
362 PETERSON	LUCY	06 2	14561
362 PATRICK	MAMIE	48 2	15436
362 PETERSON	MA H	V 14 1	40563
362 PETERSON	MARY LITE	14 1	14737
362 PETERSON	MARGUERITE	60 1	15607
362 PATTERSON	MOLLIE	68 2	11649
362 PATTERSON	NEOMA	22 2	16723
362 PATTERSON	NIINA	J 17 2	14790
362 PETERSON	OLIVER	18 2	16699
362 PATTERSON	PRINCE	4 2	23745
362 PETERS	RE LA	C 80 1	1592
362 PATRICK	SAM	C 5 67 2	1302
362 PETERS	ARAH	46 4	7401
362 PETERS	ARAH	F C 02 1	22498
362 PETERS	SARLY	27 2	13994
362 PATRICK	SYLVIA	31 2	40919
362 PATRICK	T	J 71 1	11716
362 PATRICK	WILLIAM	06 2	10522
362 PATRICK	WILLIAM	H 04 4	4098
362 PATRICK	WILLIAM	A 2 2	2110
362 PATRICK	TILL	23 2	6813
362 PATRICK	STILLB	C 03 4	4080
362 PATRICK	TILLB	48 38 4	7205
362 PATRICK	STILLB	H 03 7	18493
362 PATRICK	STILLB	H 25 2	18904
362 PATRICK	STILLB	64	502
362 PATRICK	STILLB	W 67 1	19638
400 POWELL	UNWALD	J 38 2	1705
400 POWELL	ALMA	15 2	5306
400 POWELL	ALMA	A 38 1	13166
400 POWELL	ALMA	13 1	501
400 POWELL	ALMA	15 1	201
400 POWELL	ALMA	31	3358
400 POWELL	ALMA	25 2	3037
400 POWELL	ALMA	7 2	6433
400 POWELL	ALMA	06 2	40396
400 POWELL	ALMA	01 1	24607
400 POWELL	ALMA	11 1	24625
400 POWELL	ALMA	44 2	19199
400 POWELL	ALMA	03 1	6415
400 POWELL	ALMA	47 2	15423
400 POWELL	ALMA	82 2	3624
400 PAUL	EMMA	46 2	2895
400 PAUL	EMMA	M 26 1	13025
400 POOLE	JANE	12 2	16546
400 POOL	JANE	H 15 1	19721
400 POWELL	JANE	L 39 4	2738
400 POWELL	JANE	46 2	5191
400 POWELL	JANE	25 4	14912
400 POWELL	JANE	A B 67 1	22076
400 POWELL	JANE	M 27 1	6133
400 POWELL	JANE	H 75 2	17620
400 POWELL	JANE	J 81 2	13053
400 POWELL	JANE	68 2	20993
400 POWELL	JANE	1 68 2	19282
400 POWELL	JANE	45 2	11325
400 POWELL	JANE	1 1	10405
400 POWELL	JANE	15 1	5105
400 POWELL	JANE	W 46 1	5200
400 POWELL	JANE	15 2	25226
400 POWELL	JANE	82 2	3620
400 POWELL	JANE	7 2	7604
400 POWELL	JANE	A 76 2	17664
400 POWELL	JANE	47 49	4749
400 POWELL	JANE	J 27 2	749
400 POWELL	JANE	1 1	1115
400 POWELL	JANE	24 2	20682
400 POWELL	JANE	42 2	1793
400 POWELL	JANE	55 2	14387
400 POWELL	JANE	E 5 14 4	3274
400 POWELL	JANE	F 05 1	13515
400 POWELL	JANE	15 2	289
400 POWELL	JANE	47 2	11353
400 POWELL	JANE	M 57 1	9585
400 POWELL	JANE	73 2	1427
400 POWELL	JANE	F C 06 2	10502
400 POWELL	JANE	24 2	40733
400 POWELL	JANE	0 06 2	22146
400 POWELL	JANE	2 06 2	23119





# 1925

ARACULIE	25 1	4635
AVENIA	T 06 6	1840
BENNYE	L 48 2	9398
	76 2	4882
	53 2	1079
CARRIE	J 57 1	17819
	17 2	4760
	51 1	1056
CHERRY	H C 15 2	14747
CLEO	T 71 1	15801
	J 14 2	6703
DARY	P J 50 1	19410
DELLIE	B 48 2	11368
EDGAR	24 1	16761
EDWARD	G 45 1	742
	T 11 1	788
ELWA	H 60 1	13531
ELVA	H 14 1	4061
	6 2	97
ELLS	75 4	13802
ELMA	76 2	15955
		9746
		2766
FRANK	31 2	14331
GEORGE	4 1	423
HATTIE	M 1 54 2	13438
HELEN	13 4	14669
HELEN	65 2	8411
HELEN	L A 2 2	01
		3674
		2769
	51 1	12376
		456
	69 2	10390
	13 1	14434
		11
	R 14 4	4094
	75 1	13775
	4 1	3931
	11 1	5804
	H 6 4	33
	5 2	17568
	4 2	565
	05 1	1289
		419
	4 4	2889
		11069
		1430
		1613
		1077
		1550
		3656
		4442
		536
		7115
		17585
		1553
		477
		17857
		21026
		450
		13790
		15745
		9962
		45
		173
		15901
		9956
		16639
		10096
		5184
		14428
		13521
		3228
		18799
		20433
		12350

640 PIERCE	STILLB	L 16 1	4384	
640 PIERCE	STILLB	H 08 2	14607	
640 PERCY	STILLB	S 79 2	3547	
620 PERCY	STILLB	W 76 2	14096	
620 PERCY	STILLB	W 76 2	14098	
622 PARKES	ALICE	A J 62 1	10111	
622 PRISOCK	HENRY	M 61 1	9630	
623 PRICST	UN AMCD	O 41 1	21076	
623 PRICST	UN AMCD	O 41 1	21077	
623 PRE T	W S	05 2	6812	
623 PRESTON	AMOS	05 2	17626	
623 PRIEST	ANALE	45 4	20172	
623 P. EST. IONE	BULLE	82 1	3631	
623 P. EST. IONE	BULLE	4 2	2314	
623 PRESTLEY	EDGAR	R 72 2	10364	
623 PRESTLEY	EDGAR	48 2	11153	
623 PRESTLEY	EDGAR	35 2	1451	
623 PRESTLEY	EDGAR	38 1	9283	
623 PRESTLEY	EDGAR	19 1	10713	
623 PRESTLEY	JAC B	A 45 1	12881	
621 P. R. T. A.	JAMES	J 40 1	015	
		11 2	442	
623 PRESW. D	ROSE	68 2	12371	
623 PROCTOR	STEVE	41 2	13204	
62 P. R. T. A.		75 1	1437	
62 P. R. T. A.		61 1	24006	
624 PRESLEY	ELIAS	H 40 1	346	
624 PRESLEY	ELIAS	H 59 1	21202	
624 PRESLEY	ELIAS	59 1	13514	
624 PRESLEY	ELIAS	20 1	22998	
624 PRESLEY	ELIAS	72 2	14432	
624 PRESLEY	ELIAS	06 1	3644	
624 PRESLEY	ELIAS	5 14 2	3762	
624 PRESLEY	ELIAS	47 2	1009	
624 PRESLEY	ELIAS	40 1	12300	
624 PRESLEY	ELIAS	20 2	2929	
624 PRESLEY	ELIAS	4 4	9324	
625 P. R. T. A.		R 04 1	80	
625 P. R. T. A.		M L P	2 9	
625 P. R. T. A.		07 4	16519	
625 P. R. T. A.		14 2	21399	
625 P. R. T. A.		24 1	2441	
625 P. R. T. A.		81 2	40311	
625 P. R. T. A.		75 2	7526	
625 P. R. T. A.		F 67 2	742	
625 P. R. T. A.		D LLY	22 2	14303
625 P. R. T. A.		4 1	45	
625 P. R. T. A.		1 2	7709	
625 P. R. T. A.		37 2	11723	
625 P. R. T. A.		M 30 1	1073	
625 P. R. T. A.		40 1	317	
625 P. R. T. A.		75 2	9862	
625 P. R. T. A.		4 1	356	
625 P. R. T. A.		8 1	101	
625 P. R. T. A.		14 4	2552	
625 P. R. T. A.		06 4	4139	
625 P. R. T. A.		A 06 2	16187	
625 P. R. T. A.		4 1	6378	
625 P. R. T. A.		42 2	16747	
625 P. R. T. A.		14 4	14698	
625 P. R. T. A.		7 1	2355	
625 P. R. T. A.		84 4	1059	
625 P. R. T. A.		14 1	245	
625 P. R. T. A.		1 1	6635	
625 P. R. T. A.		78 1	472	
625 PARSON	LETTIE	J 40 2	11386	
625 PARSON	LETTIE	14 2	8709	
625 P. R. T. A.		42 2	2322	
625 PERKINS	MARY	J 06 2	16400	
625 PERKINS	MARY	10 4	2588	
625 PERKINS	MARY	35 1	21261	
625 PERKINS	MARY	75 2	13776	
625 PERKINS	MARY	75 1	17621	
625 PERKINS	MARY	25 2	16946	
625 PERKINS	MARY	A 06 4	14560	
625 PERKINS	MARY	A 20 1	2323	
625 PERKINS	MARY	61 2	18955	
625 PERKINS	MARY	J 76 1	17700	
625 PERKINS	MARY	44 1	12861	
625 PERKINS	MARY	75 2	16389	









# 1925

130 ROBINSON JARA	43	1	21171
ROBINSON JARA	70	1	3349
ROBINSON JARA	8	2	24544
ROBINSON SARAH M J	67	1	11613
ROBINSON JARA	43	2	3086
ROBINSON L	25	2	348
ROBINSON STEVEN	72	2	17552
ROBINSON SAN	25	2	12946
ROBINSON JARA	25	1	6922
ROBINSON JARA	82	2	11905
ROBINSON JARA	74	1	10840
ROBINSON JARA	34	1	7157
ROBINSON HALL	06	2	16489
ROBINSON	25	4	10874
ROBINSON WILLIAM	14	2	178
ROBINSON WILLIAM A	13	1	12670
ROBINSON	2	2	199
ROBINSON	2	2	724
ROBINSON	40	2	16166
ROBINSON	45	2	292
ROBINSON	7	1	9817
ROBINSON	57	2	16369
ROBINSON	1	2	179
ROBINSON	2	2	2134
ROBINSON	67	1	18121
ROBINSON	2	1	1022
ROBINSON STELLA	5	09	12195
ROBINSON	1	2	121
ROBINSON	4	25	10887
ROBINSON	1	2	1185
ROBINSON	30	1	2539
ROBINSON	48827		
ROBINSON	9	1	72252
ROBINSON	16	2	16476
ROBINSON	51	1	13388
ROBINSON	6	2	9033
ROBINSON NES	44	2	10337
ROBINSON	2	2	1249
ROBINSON	2	2	2714
ROBINSON	26	1	4144
ROBINSON	76	1	13945
ROBINSON	4	3	11090
ROBINSON	64	1	14163
ROBINSON	2	2	37
ROBINSON	0	2	933
ROBINSON	14	2	12700
ROBINSON	4	2	9313
ROBINSON	3	1	17740
ROBINSON	11	2	7908
ROBINSON	1	2	4928
ROBINSON	1	2	414
ROBINSON	3	4	411
ROBINSON	3	4	7533
ROBINSON	1	2	1
ROBINSON	02	2	16474
ROBINSON	39	1	3147
ROBINSON	43	2	7885
ROBINSON	9	2	15263
ROBINSON	72	2	1550
ROBINSON	72	2	8430
ROBINSON	20	2	18 95
ROBINSON	4	1	21132
ROBINSON	1	2	9503
ROBINSON	72	2	9845
ROBINSON	51	4	7406
ROBINSON	5	2	4521
ROBINSON	4	2	75
ROBINSON	15	2	1593
ROBINSON	57	2	13404
ROBINSON	60	2	11534
ROBINSON	14	1	12655
ROBINSON	12	1	12665
ROBINSON	2	2	2682
ROBINSON	2	2	9750
ROBINSON	60	1	13536
ROBINSON	17	2	1549
ROBINSON	4	2	888
ROBINSON	14	2	14880

162 ROBERSON MARY	43	2	13758
162 ROBERSON MARY A	58	1	13503
164 ROBERTSON WILL	52	2	3688
162 ROBERSON WILLE	52	2	18000
162 ROBERSON MINEVA	78	1	19869
162 ROBERSON	25	2	7 765
162 ROBERSON	0	75	2 15854
162 ROBERSON	8	11	2 18619
162 ROBERSON	4	25	2 966
162 ROBERSON	3	2	7410
162 ROBERSON	2	2	2309
162 ROBERSON	82	2	22458
162 ROBERSON	80	1	3734
162 ROBERSON	17	2	6990
162 ROBERSON	1	2	9215
162 ROBERSON	8	08	2 4194
162 ROBERSON	2	2	4757
162 ROBERSON	75	1	9931
162 ROBERSON	4	6	2 4170
162 ROBERSON	5	2	0286
162 ROBERSON	48	1	7463
162 ROBERSON	1	2	14
162 ROBERSON	0	1	1379
162 ROBERSON	49	4	5279
162 ROBERSON	73	1	22424
162 ROBERSON	15	1	3777
162 ROBERSON	74	2	1440
162 ROBERSON	1	30	1 4553
162 ROBERSON	8	2	419
162 ROBERSON	1	2	141
163 ROBERTS AMER A	43	2	11289
163 ROBERTS AMY	26	2	7431
163 ROBERTS	4	2	688
163 ROBERTS	80	1	10397
163 ROBERTS	77	1	16394
163 ROBERTS	1	2	13014
163 ROBERTS	48	2	7254
163 ROBERTS	1	2	42
163 ROBERTS	4	1	15053
163 ROBERTS	1	1	607
163 ROBERTS	6	2	956
163 ROBERTS	2	2	77
163 ROBERTS	4	1	2575
163 ROBERTS	47	2	3660
163 ROBERTS	1	1	114
163 ROBERTS	1	1	11895
163 ROBERTS	2	2	11732
163 ROBERTS	31	1	10415
163 ROBERTS	9	1	11723
163 ROBERTS	1	2	12
163 ROBERTS	51	1	11474
163 ROBERTS	64	1	2671
163 ROBERTS	2	1	3996
163 ROBERTS	3	2	41
163 ROBERTS	18	4	1408
163 ROBERTS	21	1	13
163 ROBERTS	8	1	1328
163 ROBERTS	7	1	664
163 ROBERTS	3	2	15832
163 ROBERTS	24	1	16795
163 ROBERTS	68	4	11663
163 ROBERTS	47	2	3577
163 ROBERTS	32	2	15105
163 ROBERTS	45	2	12018
163 ROBERTS	59	1	11804
163 ROBERTS	9	1	9572
163 ROBERTS	13	1	71507
163 ROBERTS	81	2	11896
163 ROBERTS	3	2	5341
163 ROBERTS	03	1	824
163 ROBERTS	14	1	112
163 ROBERTS	12	2	1197
163 ROBERTS	4	2	718
163 ROBERTS	4	2	4105
163 ROBERTS	7	2	1584
163 ROBERTS	54	1	9545
163 ROBERTS	16	2	22651
163 ROBERTS	68	2	8446
163 ROBERTS	7	2	2392
163 ROBERTS	4	1	16754

# 1925

ROBERTS	PANELINE	D 16 2	2219
ROBERTS	PERMELIA	A 25 1	18938
ROBERTS	PHILLINE	A 47 2	7439
ROBERTS	PHYLLIS	A 27 2	6000
ROBERTS	RITA	E 2 2	8481
ROBERTS	ROSE	S 3 1	1829
ROBERTS	ROY	A 13 1	2248
ROBERTSON	WILSON	E 21 2	8963
ROBERTS	WILLIAM	E 53 2	19454
ROBERTS	WYATT	D 16 2	4387
ROBERTS	WYATT	A 4 2	7409
ROBERTS	WYATT	J 64 1	3708
ROBERTS	WILLIAM	M 51 1	7498
ROBERTS	WILLIAM	T 48 1	2938
ROBERTS	WILLIAM	R 28 2	18388
ROBERTS	WILLIAM	A 43 1	7344
ROBERTS	WYATT	V 25 2	10861
ROBERTS	WYATT	A 13 2	7681
ROBERTS	WYATT	V 25 2	16913
ROBERTS	WYATT	E 24 1	16793
ROBERTS	WYATT	E 63 2	40288
ROBERTS	WYATT	E 53 2	3340
ROBERTS	WYATT	F 7 1	19815
ROBERTS	WYATT	G 1 2	4129
ROBERTS	WYATT	H 2 2	2132
ROBERTS	WYATT	A 47 2	2928
ROBERTS	WYATT	F 7 1	764
ROBERTS	WYATT	G 1 2	24439
ROBERTS	MARY	A 03 1	10730
ROBERTS	P. TSY	E 6 2	12185
ROBERTS	P. TSY	E 1 1	2116
ROBERTS	P. TSY	E 1 1	4355
ROBERTS	P. TSY	E 1 1	4473
ROBERTS	P. TSY	E 1 1	3308
ROBERTS	P. TSY	J 46 1	956
ROBERTS	P. TSY	E 2 2	8807
ROBERTS	P. TSY	E 2 2	8945
ROBERTS	P. TSY	E 8 1	22593
ROBERTS	P. TSY	A 4 2	359
ROBERTS	P. TSY	A 14 2	12047
ROBERTS	P. TSY	E 24 1	2592
ROBERTS	P. TSY	E 4 2	8376
ROBERTS	P. TSY	A 4 1	4519
ROBERTS	P. TSY	E 24 1	16832
ROBERTS	P. TSY	E 2 2	4455
ROBERTS	P. TSY	E 2 2	864
ROBERTS	P. TSY	E 53 2	21299
ROBERTS	P. TSY	E 76 2	1542
ROBERTS	P. TSY	E 3 4	1768
ROBERTS	P. TSY	E 1 1	496
ROBERTS	P. TSY	E 1 1	3988
ROBERTS	P. TSY	E 2 2	1027
ROBERTS	P. TSY	E 2 2	10978
ROBERTS	P. TSY	E 3 3	11271
ROBERTS	P. TSY	E 6 2	699
ROBERTS	P. TSY	E 7 2	7930
ROBERTS	P. TSY	E 1 2	2276
ROBERTS	P. TSY	E 09 1	12626
ROBERTS	P. TSY	E 06 2	18526
ROBERTS	P. TSY	E 45 2	17181
ROBERTS	P. TSY	E 57 2	21373
ROBERTS	P. TSY	E 14 1	1260
ROBERTS	P. TSY	E 53 2	13418
ROBERTS	P. TSY	E 25 1	16891
ROBERTS	P. TSY	E 3 1	9378
ROBERTS	P. TSY	E 1 2	20476
ROBERTS	P. TSY	E 1 4	8654
ROBERTS	P. TSY	E 17 2	22190
ROBERTS	P. TSY	E 1 1	813
ROBERTS	P. TSY	E 06 2	6539
ROBERTS	P. TSY	E 0 2	20317
ROBERTS	P. TSY	E 75 2	17616
ROBERTS	P. TSY	E 35 1	19488
ROBERTS	P. TSY	E 41 1	17110
ROBERTS	P. TSY	E 25 2	8922
ROBERTS	P. TSY	E 25 2	46045
ROBERTS	P. TSY	E 75 2	13857
ROBERTS	P. TSY	E 77 2	3988
ROBERTS	P. TSY	E 35 2	4869

ROBERTS	WYATT	H 63 2	17944
ROBERTS	WYATT	E 13 2	4287
ROBERTS	WYATT	M T 36 2	7241
ROBERTS	WYATT	E 28 2	653
ROBERTS	WYATT	E 75 2	1909
ROBERTS	WYATT	JR 75 2	13784
ROBERTS	WYATT	E 11 1	3178
ROBERTS	WYATT	JR H 17 4	4398
ROBERTS	WYATT	E 68 2	12139
ROBERTS	WYATT	E G 12 2	8659
ROBERTS	WYATT	E 45 2	20078
ROBERTS	WYATT	E 44 2	4849
ROBERTS	WYATT	E 69 2	7788
ROBERTS	WYATT	E 14 2	8281
ROBERTS	WYATT	JR 06 2	14600
ROBERTS	WYATT	M W 76 2	14202
ROBERTS	WYATT	E 13 1	16561
ROBERTS	WYATT	E 46 1	13450
ROBERTS	WYATT	E 68 2	3719
ROBERTS	WYATT	E 76 2	10004
ROBERTS	WYATT	E 53 2	5378
ROBERTS	WYATT	J H 33 4	3825
ROBERTS	WYATT	E 39 1	5469
ROBERTS	WYATT	E 36 1	9210
ROBERTS	WYATT	E 68 2	5747
ROBERTS	WYATT	J A 18 1	18783
ROBERTS	WYATT	M B 71 2	14950
ROBERTS	WYATT	E 53 1	1027
ROBERTS	WYATT	E 52 4	886
ROBERTS	WYATT	E 1 4	1441
ROBERTS	WYATT	E 13 2	3078
ROBERTS	WYATT	E 30 1	8136
ROBERTS	WYATT	E 68 4	1873
ROBERTS	WYATT	E 38 1	993
ROBERTS	WYATT	E 07 2	488
ROBERTS	WYATT	E 77 4	1570
ROBERTS	WYATT	E 68 2	9761
ROBERTS	WYATT	E 95 2	15567
ROBERTS	WYATT	E 6 2	13634
ROBERTS	WYATT	E 1 2	8656
ROBERTS	WYATT	E 11 1	2240
ROBERTS	WYATT	E 57 2	21465
ROBERTS	WYATT	E 48 2	23858
ROBERTS	WYATT	E 17 2	22152
ROBERTS	WYATT	E 32 2	11083
ROBERTS	WYATT	E 25 1	578
ROBERTS	WYATT	M B 02 1	10347
ROBERTS	WYATT	E 53 1	1074
ROBERTS	WYATT	E 42 2	23427
ROBERTS	WYATT	E 69 2	42151
ROBERTS	WYATT	E 35 2	2739
ROBERTS	WYATT	E 51 1	10189
ROBERTS	WYATT	L M 67 2	3712
ROBERTS	WYATT	E 76 2	9869
ROBERTS	WYATT	JR 68 2	17386
ROBERTS	WYATT	E 34 2	43218
ROBERTS	WYATT	E 67 4	9215
ROBERTS	WYATT	E 06 2	14596
ROBERTS	WYATT	E 26 2	20866
ROBERTS	WYATT	E 28 2	11043
ROBERTS	WYATT	E 75 1	17623
ROBERTS	WYATT	E 52 2	17706
ROBERTS	WYATT	J 65 2	3900
ROBERTS	WYATT	E 61 1	13564
ROBERTS	WYATT	P B 53 1	7641
ROBERTS	WYATT	E 14 2	257
ROBERTS	WYATT	E 3 2	408
ROBERTS	WYATT	E 27 2	14018
ROBERTS	WYATT	E 75 2	14448
ROBERTS	WYATT	E 51 2	11264
ROBERTS	WYATT	E 06 4	14581
ROBERTS	WYATT	JR 14 2	12218
ROBERTS	WYATT	E 142 2	13224
ROBERTS	WYATT	E 79 2	3549
ROBERTS	WYATT	E 79 2	13945
ROBERTS	WYATT	E 52 2	17838
ROBERTS	WYATT	E 35 2	20900
ROBERTS	WYATT	E 4 2	2467
ROBERTS	WYATT	E 47 1	21192
ROBERTS	WYATT	H 25 1	18883
ROBERTS	WYATT	E G 06 1	6528



# 1925

ROGERS	IDA	M	J 72 2	17553
ROGERS	J	A	D 37 7	13140
	JAMEL	P	3 2	47377
	JESSIE	E	57 1	11494
	JIM		67 4	13656
	KATIE		4 2	4041
	LEANDER		14 2	8698
	LENN	P	39 1	5004
	LILA		25 4	12925
	LILLIE		0 4	15614
	LINDS		21 1	2337
	LUCY	L	30 1	7557
	LUNA		12 2	12663
	LUNA		20 1	8619
	MABEL		14 2	7716
	MARTHA		06 2	10489
	MARY		52 1	21266
	MARY		35 3	1769
	METZEL		47 4	17217
	MILLIE	A	4 1	7255
	MOLLIE		19 2	3548
	MOLLIE		46 2	618
	MICHAEL		6 4	13891
	PHILIP	A	46 2	6340
	PHILIP		11 2	4519
	PHILIP		6 2	11825
	PHILIP		1 2	1125
	PHILIP		11 2	8768
	PHILIP		1 2	1129
	PHILIP		74 2	1219
	PHILIP		17 2	10718
	PHILIP	M	24 1	18259
	PHILIP		56 2	12015
	STILLB	E	04 2	1861
	STILLB		42 2	5071
	STILLB		24 2	15613
	STILLB		9	18271
	STILLB		7 1	4 79
	STILLB		52 2	1 81
	STILLB		34 2	13104
	STILLB		7 2	1 34
	STILLB		5	157
	STILLB	M	44 2	7354
	STILLB		13 1	708
	STILLB		13 1	4281
	STILLB		28 2	2534
	STILLB		2 2	852
	STILLB	L	05 2	10488
	STILLB		6 2	2178
	STILLB		9 1	3 17
	STILLB		19 2	10759
	STILLB		19 2	1 363
	STILLB			1 3
	STILLB		74 2	3971
	STILLB		43 2	3844
	STILLB		21 2	4721
	STILLB		21 2	10072
	STILLB		1 6 2	5 7
	STILLB		2 6 2	11862
	STILLB	M	J 72 2	19250
	STILLB		75 2	17612
	STILLB		41 2	1 31
	STILLB		16 2	2159
	STILLB		3 1	4292
	STILLB		46 2	21120
	STILLB		25 2	18269
	STILLB		15 2	25159
	STILLB		75 2	18117
	STILLB		60 2	17613
	STILLB		60 2	17505
	STILLB		1 2	2261
	STILLB		78 2	19819
	STILLB		63 2	7684
	STILLB		82 2	16039
	STILLB		46 2	21185
	STILLB		78 2	18114
	STILLB		3 2	18442
	STILLB		43 2	4331

263 RICHARDS	MARY		41 2	17275
263 RICHARDS	MARY		6 2	17461
263 RICHARDS	MARY	A	70 1	4105
263 RICHARDS	MARY		4 1	1 2
263 RICHARDS	MARY		10 1	758
263 RICHARDS	MARY		2 2	49 6
263 RICHARDS	MARY	H	65 1	1285
263 RICHARDS	MARY		67 2	19645
263 RICHARDS	MARY	H	06 2	14590
263 RICHARDS	MARY		70 1	17952
263 RICHARDS	MARY		1 1	14169
263 RICHARDS	MARY		44 1	16 29
263 RICHARDS	MARY	M	04 1	4063
263 RICHARDS	MARY		6 2	4546
263 RICHARDS	MARY		1 1	1412
263 RICHARDS	MARY		1 1	1 1
263 RICHARDS	MARY		67 2	1378
263 RICHARDS	MARY		40 1	1 10
263 RICHARDS	MARY		40 1	7453
263 RICHARDS	MARY		5 1	1089
263 RICHARDS	MARY		5 1	1 4 1
263 RICHARDS	MARY		1 1	4 3
263 RICHARDS	MARY		1 2	7 9
263 RICHARDS	MARY		3 2	71 4
263 RICHARDS	MARY			5
263 RICHARDS	MARY		82 2	13060
263 RICHARDS	MARY			7
263 RICHARDS	MARY			4 5
263 RICHARDS	MARY		1 45 1	1 0 2
263 RICHARDS	MARY		1 1	1 1
263 RICHARDS	MARY		75	10082
263 RICHARDS	MARY		1 1	10916
263 RICHARDS	MARY			1 1
263 RICHARDS	MARY		1 1	46 8
263 RICHARDS	MARY		6 2	13142
263 RICHARDS	MARY			3 86
263 RICHARDS	MARY			1 1
263 RICHARDS	MARY		4 2	1 33
263 RICHARDS	MARY		4 1	1 33
263 RICHARDS	MARY		1 4	1 59
263 RICHARDS	MARY		1 4	47 8
263 RICHARDS	MARY		1 2	8 54
263 RICHARDS	MARY		1 2	16943
263 RICHARDS	MARY		1 2	84
263 RICHARDS	MARY		69 1	11693
263 RICHARDS	MARY		72 4	9 31
263 RICHARDS	MARY		4 2	18 0
263 RICHARDS	MARY			1 1
263 RICHARDS	MARY		10 1	8130
263 RICHARDS	MARY			1 1
263 RICHARDS	MARY			1 1
263 RICHARDS	MARY		1 2	443
263 RICHARDS	MARY	T	7 2	12766
263 RICHARDS	MARY		7 2	10540
263 RICHARDS	MARY			4 1 1
263 RICHARDS	MARY		6 2	1 48
263 RICHARDS	MARY		6 1	16817
263 RICHARDS	MARY			14 8
263 RICHARDS	MARY	H	21 2	12978
263 RICHARDS	MARY		76 2	1858
263 RICHARDS	MARY		01 1	10484
263 RICHARDS	MARY		10 2	1 89
263 RICHARDS	MARY		1 2	2 1
263 RICHARDS	MARY		32 2	11077
263 RICHARDS	MARY			41
263 RICHARDS	MARY		1 1	5448
263 RICHARDS	MARY		1 1	1888
263 RICHARDS	MARY		3 2	1427
263 RICHARDS	MARY		29 1	11051
263 RICHARDS	MARY	A	V 29 1	14132
263 RICHARDS	MARY	A	V 22 2	20 18

# 1925

326 REED	MARY	E B 02 1	10098	
326 REED	MATTIE	03 2	14099	
326 REED	MILTON	06 2	16488	
		07 2	1321	
		48 2	19388	
		M H 03 2	16450	
		32 2	14137	
		D 11 2	10616	
		PH LL 1 P	01 2	10412
			48	
			42 2	9723
			6	20848
			2	894
			43 2	8939
			17 2	1173
			13 1	6513
			11 1	3572
			H 8 2	9772
			4 2	504
			6 1	1543
			L 11 2	20498
			55 1	17356
			4 1	11149
				101
			4 1	4832
			T 26 2	1746
			7 1	1466
			12 2	4654
			12 2	4650
			1 2	15992
			M 29 2	12192
			4 3	7338
			4 2	4533
			11 2	102
			41	7337
				17
			1 1	1659
			3 2	1371
			2 2	105
			16 2	1160
			10 1	51
			4 2	51
			4 2	249
			1	1746
				29
			63 2	9653
			1	84
			4 2	72
			61 2	13562
			81 2	1614
			9 2	2740
			4 2	2472
			1	2771
			56 2	1346
			11 2	1409
			30 1	15186
			71 1	12706
			1 82 2	1630
			10 2	104
			4 1	8041
			4	3141
			L 1 48 1	11371
			2 31 2	19048
			1 5 1	419
			1 5 3	21455
			19 1	10785
			19 1	102
			19 2	20448
			11	12110
			12 2	12110
				8523
			6 4 2	10256
			4 2	1018
			1 45 1	14992
			4 2	874
			6 61 2	17423
			18 2	2744

326 RODGERS	ENRICK	G 11 2	8653
326 RODGERS	H. NIETTA	18 2	14806
326 RODGERS	ENRY	76 2	13880
326 RODGERS	HENRY	54 2	11446
326 RODGERS	WIS	13 1	440
326 RODGERS	HN	25 2	23035
326 RODGERS		2 2	23006
326 RODGERS	L IS	14 2	10650
326 RODGERS	1 A	8 54 2	9472
326 RODGERS	RA	61 1	7666
326 RODGERS	11	53 2	3521
326 RODGERS	11	81 2	8007
326 RODGERS	PATIENCE	38 2	15233
326 RODGERS		6 2	20426
326 RODGERS		12 1	7137
326 RODGERS	ELMA	E 54 2	3382
326 RODGERS	A 11 AM	11 1	14106
326 RODGERS		4 2	19487
326 RODGERS	B	17 2	18747
326 RODGERS		J 2 1	8905
330 WELDTT		I 42 2	24770
340 RITLEY	EDWARD	01 2	10471
340 RITLEY		7 1	2114
340 RITLEY	EM	25 2	10893
340 RITLEY		1	3083
341 PATLIF	MERY A	67 2	12389
341 PATLIF		49 2	5267
341 PATLIF	LINE	34 2	26 2
341 PATLIF		4 2	2203
341 PATLIF	MA	L 10 2	13639
341 PATLIF		11 2	9116
341 PATLIF		1	803
341 PATLIF		1	803
341 PATLIF		1	727
341 PATLIF		1	303
341 PATLIF		1	493
341 PATLIF	HERT	A 6 67 2	9710
341 PATLIF		1 7 1	1174
341 PATLIF		1	159
341 PATLIF		1	1364
341 PATLIF		1	1363
341 PATLIF		6 1	0692
345 P. LA D		19 1	11200
345 P. LA D		2	5696
345 P. LA D	N	H M 2 1	1969
345 P. LA D		1 40 1	6126
345 P. LA D		1 1	7
345 P. LA D		1	608
345 P. LA D		47 1	2927
345 P. LA D		41 2	2940
345 P. LA D		1	1427
345 P. LA D		1	1333
345 P. LA D		1	645
345 P. LA D	A	F 4 46 2	615
345 P. LA D	AC. IAC	A 46 2	610
345 P. LA D		58 2	2772
345 P. LA D		38 2	1744
345 P. LA D		2	253
345 P. LA D	Y	26 2	2310
345 P. LA D	MATT	46 2	10989
345 P. LA D	Y	26 2	674
345 P. LA D		4 1	1744
345 P. LA D			4330
345 P. LA D			4 68
345 P. LA D			9471
345 P. LA D			10579
345 P. LA D			1401
345 P. LA D			1401
345 P. LA D			17897
345 P. LA D			4143
345 P. LA D			1100
345 P. LA D			1061
345 P. LA D			2676
345 P. LA D			4840
345 P. LA D			4806
345 P. LA D			52
345 P. LA D			2710
345 P. LA D	AZLENA	47 2	10294

# 1925

500 HILLY	BEN	68 2	3944
500 HILLY		11 2	20531
500 HILLY	AL	4 4	7568
500 HILLY		7 2	4529
500 HILLY		41 1	2760
500 HILLY		9 2	15768
500 HILLY		3	9017
500 HILL	H. C. CRY	A 57 3	13462
500 HILL		2 1	8930
500 HILL		8 2	19372
500 HILL		46 2	5188
500 HILL	LA FLE	C 67 2	9703
500 HILL		4 2	17121
500 HILL	SA	4 2	12507
500 HILL		4 2	3369
500 HILL		24 2	95
500 HILL		1 2	21059
500 HILL		2	24151
500 HILL		2	24223
500 HILL	A	10 2	2854
500 HILL		1 1	1894
500 HILL		1 2	3723
500 HILL		1 1	26634
500 HILL		1 14	4704
500 HILL		19 2	15865
500 HILL		7 2	7599
500 HILL		43 2	7329
500 HILL		7 2	3711
500 HILL		4	10994
500 HILL		10 2	17640
500 HILL		1	16794
500 HILL		4	12958
500 HILL	L	4	1988
500 HILL		2 1	16196
500 HILL		1	310
500 HILL		1	842
500 HILL		1	1282
500 HILL		1	9140
500 HILL		1	45554
500 HILL		7 2	13761
500 HILL		7 1	11354
500 HILL		12 1	18054
500 HILL		2	510
500 HILL		61 1	363
500 HILL		1	16
500 HILL		1	16
500 HILL		16 2	45 6
500 HILL		8 1	717
500 HILL		16 1	18158
500 HILL		11 2	11571
500 HILL		1	1004
500 HILL		59 1	12351
500 HILL		1	24 07
500 HILL		78 2	949
500 HILL		1	1
500 HILL		1 1	1
500 HILL		19 1	10752
500 HILL	STILL	J 22 0	16434
500 HILL		5 2	17884
500 HILL		1 1	1318
500 HILL		1	141
500 HILL		1	7179
500 HILL		1	1865
500 HILL		14 1	18657
500 HILL		1 2	67 7
500 HILL		7	7
500 HILL		75 1	10218
500 HILL		2	1917
500 HILL		4 1	1319
500 HILL		7 2	14496
500 HILL		1	1
500 HILL		10 2	15808
500 HILL		17 2	1724
500 HILL		74 2	15858
500 HILL	MAR. N	E 11 2	10224
500 HILL		24 2	3502
500 HILL		2 1	9
500 HILL		24 2	13344

500 RAINY	USCAR	72 R	11723
500 RAINY		35 7	4698
500 RAINY	HE	06 2	16505
500 RAINY		62 2	4044
500 RAINY		E 24 1	22907
500 RAINY	WIL. JAM	L 41 1	20237
500 RAINY		23 2	194
500 RAINY	ST. LLE	35 1	175
500 RAINY	ELLE	1 26 2	7001
516 RAINY	EN	40 1	19192
516 RAINY		1 2	297
516 RAINY	CALNE	M 2 1	19559
516 RAINY	HERRIS	M 38 1	11170
516 RAINY	MARHA	48 1	13366
516 RAINY			711
516 RAINY	SARAH	69 2	10136
516 RAINY	ELLY	07 2	36
520 RAINY	IRAFED	L 29 1	11044
520 RAINY	IRAFED	L 29 1	11045
520 RAINY		1	102
520 RAINY	AL	6 2	7184
520 RAINY			14920
520 RAINY		15 1	3366
520 RAINY		24 1	7214
520 RAINY		10 2	2207
520 RAINY	FRAN	A 5 1	11476
520 RAINY	FRANCES	A 21 2	3784
520 RAINY		8 1	12513
520 RAINY	FRAN	38 2	11196
520 RAINY	AL	75 2	1767
520 RAINY		1 1	17955
520 RAINY	AMOR	11 1	14190
520 RAINY	AL	M 3 1	11244
520 RAINY		41 1	25
520 RAINY		9 2	36
520 RAINY		8 1	3500
520 RAINY		R 1 1	4799
520 RAINY		10 2	7644
520 RAINY		8 2	7168
520 RAINY		10 2	15053
520 RAINY	STILLO	D 73 1	13736
520 RAINY		1	10
520 RAINY		1	1004
520 RAINY		1	1
520 RAINY		1	4469
520 RAINY		1	19003
520 RAINY		1	13681
520 RAINY		1	7407
520 RAINY		1	2314
520 RAINY		1	1104
520 RAINY		54 2	3903
520 RAINY		1	1
520 RAINY		46 1	11227
520 RAINY		1	22
520 RAINY		4 2	7354
520 RAINY		M 25 1	10906
520 RAINY	SA. Y	19 2	14808
520 RAINY		4 2	780
520 RAINY		T 1 2	562
520 RAINY	MASH	55 2	10358
520 RAINY	W. J. W.	4 1	1033
520 RAINY	NVARI	M 0 1	1962
520 RAINY	H. R. H.	08 7	17603
520 RAINY	S. A.	1 1	4130
520 RAINY		1	1072
520 RAINY	VA. L.	1	18123
520 RAINY	SHAR	1	19
520 RAINY	A. I.	1	62
520 RAINY		1	1
520 RAINY	HELL	16 2	1537
520 RAINY	STILLO	14 1	1804
520 RAINY	AY	4 2	193 0
520 RAINY	JAMES	63 2	1838
520 RAINY		1	1
520 RAINY		8 4 2	2960
520 RAINY		4 2	19369
520 RAINY	PETE	75 4	9933
520 RAINY	MILLEN	H 5 2	70228
520 RAINY	STILLO	D 82 2	17247







# 1925

TT	SAM	R 04 1	4055
TT	SUSAN	06 2	8560
TT	M	11 2	14648
TT	TOM	60 2	15605
TT	VIRGIL	J V 05 1	0540
TT	WALTER	F 25 1	20174
TT	WILEY	02 2	3600
TT	WILLIE	76 2	7938
TT	WINNIE	H 5 07 1	16441
TT	WILL	E 32 1	696
TT	WILL	01 1	76
TT	WILL	P 14 2	22013
TT	WILL	06 2	17496
TT	WILL	3 00 2	1 602
TT	WILL	14 2	14729
TT	WILL	82 2	10398
TT	WILL	15 1	18707
TT	WILL		820
TT	WILL		24205
TT	WILL	74 1	9865
TT	WILL	A 84 2	11923
TT	WILL	F 25 1	3792
TT	WILL	M 65 1	705
TT	WILL	J 4 2	6346
TT	WILL	64 2	1273
TT	WILL	13 2	8684
TT	WILL	N 64 2	13593
TT	WILL	41 2	23423
TT	WILL	32 2	7512
TT	WILL	1 2	1211
TT	WILL	M 45 2	5148
TT	WILL	42 2	21085
TT	WILL	73 2	16143
TT	WILL	C 02 1	4054
TT	WILL	E 74 2	19747
TT	WILL	44 2	17174
TT	WILL	49 2	19337
TT	WILL	42 2	13234
TT	WILL	F 77 1	20299
TT	WILL	L 45 1	523
TT	WILL	M 07 2	20451
TT	WILL	J 08 2	22159
TT	WILL	J 5 2	2417
TT	WILL	H 41 2	17081
TT	WILL	32 1	7107
TT	WILL	52 2	35116
TT	WILL	32 2	12101
TT	WILL	82 2	10399
TT	WILL	38 2	15261
TT	WILL	17 2	1308
TT	WILL	38 1	7417
TT	WILL	1 06 2	6555
TT	WILL	25 2	20749
TT	WILL	34 2	11109
TT	WILL	52 2	1062
TT	WILL	24 1	4524
TT	WILL	12 2	14032
TT	WILL	1 2	44 0
TT	WILL	60 2	19554
TT	WILL	H 03 2	22140
TT	WILL	26 2	5099
TT	WILL	H 78 1	10024
TT	WILL	68 2	9770
TT	WILL	75 2	17356
TT	WILL	84 2	1919
TT	WILL	A 3 4	7080
TT	WILL	63 2	9664
TT	WILL	78 2	17699
TT	WILL	44 2	21138
TT	WILL	39 1	9605
TT	WILL	39 1	7620
TT	WILL	39 1	843
TT	WILL	52 2	6389
TT	WILL	78 2	10825
TT	WILL	7 2	21724
TT	WILL	7 2	4615
TT	WILL	8 2	24678
TT	WILL	45 2	6328
TT	WILL	46 2	15487
TT	WILL	4 2	1809
TT	WILL	7 1	24263
TT	WILL	42 1	19223

315 STEVENSON	WILLIAM	H 45 2	13291
315 STEPHENSON	WILLIAM	H 37 1	4937
315 STEVENS	WILLIAM	L 73 1	9850
315 STEPHY	WILLIE	A 31 2	22034
315 STEPHENS	STILLB	J 04 1	12167
315 STEPHENS	STILLB	J 46 2	1022
315 STEVENS	STILLB	R 68 0	75504
315 STEVENSON	STILLB	R 75 2	1498
316 STEVENSON	BILLIE	T 38 2	15261
316 STAFFORD	DAVE	78 2	14321
316 STAFFORD	LAVE	76 2	13901
316 STAFFORD	DAVE	P 75 2	3444
316 STAFFORD	JAMES	F 49 1	9491
316 STAFFORD	MATTHEW	75 2	22113
316 STEVENSON	MARY	63 2	16012
316 SHAD	NATHAN	G 02 1	17004
316 STAFFORD	WILLIAM	L 13 1	78
316 STAFFORD	WILLIAM	J 13 1	21903
316 STAFFORD	WILLIAM	F A 67 1	13708
316 STAFFORD	WILLIAM	1 2	302
316 STAFFORD	TILL	A 9 1	4246
320 STUCKY	ANWILL	26 2	10017
320 STUCKY	ETHEL	4 2	19458
320 STUCKY	BETTY	P B 27 2	11021
320 STUCKY	AN	04 1	20374
320 STUCKY	DIANA	L 82 2	19221
320 STUCKY	ETHEL	L 65 1	14545
320 STUCKY	ETHEL	2 1	23630
320 SIDES	GEORGE	13 1	12708
320 STUCKY	JERRY	82 2	10080
320 STUCKY	JERRY	41 1	21069
320 STUCKY	MARIE	A 38 1	22043
320 STUCKY	MARIE	13 1	16351
320 STUCKY	MARY	H 13 1	4664
320 STUCKY	MARY	E 73 1	9856
320 STUCKY	MARY	A 73 1	15842
320 STUCKY	MARY	A 26 1	8993
320 STUCKY	MARY	H 84 2	13963
320 STUCKY	MARY	L 84 2	3045
320 STUCKY	STILLB	C 61 1	14214
320 STUCKY	STILLB	W 76 2	16391
322 STUCKY	AN	68 2	11660
322 STUCKY	AN	1 04 1	20372
322 STUCKY	AN	25 1	27046
322 STUCKY	AN	10 1	22332
322 STUCKY	AN	17 2	18137
322 STUCKY	AN	60 2	13527
322 STUCKY	AN	14 2	12707
322 STUCKY	AN	14 2	10665
322 STUCKY	AN	4 2	20657
322 STUCKY	AN	A 45 2	11319
322 STUCKY	AN	A 44 2	21129
322 STUCKY	AN	13 2	20328
322 STUCKY	AN	47 2	19631
322 STUCKY	AN	17 2	2229
322 STUCKY	AN	52 2	3108
322 STUCKY	AN	14 2	2731
322 STUCKY	WILLIAM	D 25 1	12912
322 STUCKY	WILLIAM	H 14 1	1793
322 STUCKY	WILLIAM	H 13 1	1755
322 STUCKY	WILLIAM	34 2	19458
322 STUCKY	WILLIAM	30 2	2335
322 STUCKY	WILLIAM	14 2	22448
322 STUCKY	WILLIAM	15 1	3493
322 STUCKY	WILLIAM	V 15 1	1731
322 STUCKY	WILLIAM	11 1	455
322 STUCKY	WILLIAM	17 2	17304
322 STUCKY	WILLIAM	17 2	17304
324 STUCKY	WILLIAM	36 2	102
324 STUCKY	WILLIAM	49 2	922
325 STUCKY	WILLIAM	L 74 1	19744
325 STUCKY	WILLIAM	74 1	22424
325 STUCKY	WILLIAM	42 2	11267
325 STUCKY	WILLIAM	6 2	16510
325 STUCKY	WILLIAM	E 42 2	13230
325 STUCKY	WILLIAM	J 51 1	13394
325 STUCKY	WILLIAM	L 51 1	19429
326 STUCKY	WILLIAM	19 2	12809
326 STUCKY	WILLIAM	V J 4 1	14892
326 STUCKY	WILLIAM	02 2	14518
326 STUCKY	WILLIAM	G 08 1	12121

















# 1925

330 SMITH	ROBERT	45 L	23530
330 SMITH	ROBERT	32 2	2376
330 SMITH	ROBERT	72 2	2799
330 SMITH	ROBERT	B	2700
330 SMITH	ROBERT	E H 30 2	2708
330 SMITH	ROBERT	J R 76 2	15937
330 SMITH	ROSA	18 2	16268
330 SMITH	ROSA	L J 45 2	5101
330 SMITH	RUSIE	76 2	11622
330 SMITH	ROSIE	B H 25 2	486
330 SMITH	ROSIE	38 2	9206
330 SMITH	RUBY	D 63 2	21431
330 SMITH	RUBY	B 63 2	22375
330 SMITH	SADIE	F 77 2	9057
330 SMITH	SADIE	J 06 2	6543
330 SMITH	SALLIE	75 4	16674
330 SMITH	SALLIE	P 71 1	8122
330 SMITH	SALLIE	P 71 1	5731
330 SMITH	SAM	26 2	8305
330 SMITH	SAM	H 67 2	18364
330 SMITH	SARAH	75 2	3456
330 SMITH	SARAH	41 2	17103
330 SMITH	SARAH	75 2	3425
330 SMITH	SARAH	56 4	5446
330 SMITH	SARAH	S 15 1	1748
330 SMITH	SCENAY	38 2	7248
330 SMITH	SCHERDICK	57 4	8447
330 SMITH	SID	L 81 1	3503
330 SMITH	SIDRESS	H 55 1	13468
330 SMITH	SIMON	75 2	9873
330 SMITH	SIMON	14 2	18623
330 SMITH	SISTER	B 17 4	15861
330 SMITH	SLOAN	F 79 2	5919
330 SMITH	SUE	06 4	24715
330 SMITH	TALLA	68 4	24537
330 SMITH	TULLIVAN	75 2	22104
330 SMITH	S. SANA	13 2	12071
330 SMITH	SUSIE	25 2	4611
330 SMITH	SUSIE	68 4	43981
330 SMITH	SUSIE	H 08 2	6600
330 SMITH	SYLVES R	C 75 2	10849
330 SMITH	SYLVIA	H 74 2	9863
330 SMITH	TAYL K	75 2	21607
330 SMITH	THOMAS	JM E T 65 1	17455
330 SMITH	TOM	15 1	17998
330 SMITH	TOM	18 4	8792
330 SMITH	TOM	18 2	18752
330 SMITH	TOM	43 2	17993
330 SMITH	TOM	42 2	1803
330 SMITH	TOM	43 2	13255
330 SMITH	TOM	54 2	7555
330 SMITH	TOM	80 2	17802
330 SMITH	TOMMIE	E 06 2	20145
330 SMITH	TOM THE S C	U 71 1	3365
330 SMITH	VERGIE	25 1	10852
330 SMITH	VE NELL	A 04 1	4050
330 SMITH	VINCY	D 46 1	7402
330 SMITH	WOLLA	E 68 2	15748
330 SMITH	WOLLA	01 2	6157
330 SMITH	W	E 12 2	19728
330 SMITH	W	U T 80 4	1914
330 SMITH	WALTER	16 2	10694
330 SMITH	WALTER	72 4	1846
330 SMITH	WALTER	F 73 1	11740
330 SMITH	WALTER	14 2	2170
330 SMITH	WATLY	27 2	15054
330 SMITH	WILL	06 2	17860
330 SMITH	WILL	A 61 1	18344
330 SMITH	WILLIAM	35 1	12270
330 SMITH	WILLIAM	JR 42 2	11276
330 SMITH	WILLIAM	E R 59 1	21303
330 SMITH	WILLIAM	MRS H 07 1	18572
330 SMITH	WILLIE	82 4	21746
330 SMITH	WILLIE	A 76 2	9990
330 SMITH	WILLIE	B 01 1	1700
330 SMITH	WILLIE	A 04 1	20370
330 SMITH	WILLIE	H 63 1	18010
330 SMITH	WILLIE	M 5 10 2	18728
330 SMITH	WILLIE	M R 14 2	18141

330 SMITH	WILLIE	M W 43 2	8098
330 SMITH	ZELLER	57 2	3064
330 SMITH	STILLB	A 68 2	22416
330 SMITH	STILLB	A 48 2	7466
330 SMITH	STILLB	A 01 2	14499
330 SMITH	STILLB	A 49 2	16062
330 SMITH	STILLB	D 25 2	4601
330 SMITH	STILLB	D 09 2	6244
330 SMITH	STILLB	C 75 1	5785
330 SMITH	STILLB	C 27 2	14019
330 SMITH	STILLB	C 64 2	1265
330 SMITH	STILLB	E 60 2	21397
330 SMITH	STILLB	E 42 2	13242
330 SMITH	STILLB	E 20 1	7792
330 SMITH	STILLB	F 01 2	20114
330 SMITH	STILLB	F 57 2	19502
330 SMITH	ST. LLL	H 02 1	6179
330 SNEED	STILLB	H 24 1	6822
330 SMITH	STILLB	J 43 1	23486
330 SMITH	STILLB	J 38 2	13171
330 SMITH	STILLB	J 43 2	19288
330 SMITH	STILLB	L 76 2	4432
330 SMITH	STILLB	M 09 2	12613
330 SMITH	STILLB	O 43 2	21105
330 SMITH	STILLB	P 24 1	22947
330 SMITH	STILLB	R 45 1	21760
330 SMITH	STILLB	R 06 2	7051
330 SMITH	STILLB	R 45 1	946
330 SMITH	STILLB	S 13 2	226
330 SMITH	STILLB	S 13 2	227
330 SMITH	TILLA	38 4	7244
330 SMITH	STILLB	T 64 1	2265
330 SMITH	ST. LLS	V 65 1	1585
330 SMITH	STILLB	A 15 2	4373
330 SMITH	STILLB	A 82 2	19926
330 SMITH	STILLB	M 39 1	13493
531 SANDIFER	CARRIE	L W 42 2	19257
531 SANDIFER	JAMES	D J 15 1	22705
531 SANDIFER	JAMES	R 25 1	18008
531 SANDIFER	JOHN	38 2	8770
531 SANDIFER	JOHN WES	T 57 1	15568
531 SANDIFER	LILLIE	W 57 1	15582
531 SANDIFER	MANDY	J 1 15 2	22766
531 SANDIFORD	ROSMAN	C 38 2	19138
531 SANDIFORD	WILLIAM	P 14 1	27250
531 SANDIFORD	WILLIE	L 38 4	17066
531 SANDIFORD	WILLIE	M 0 68 2	22598
531 SANDIFER	STILLB	J 64 1	11571
531 SANDIFER	STILLB	M 15 1	10686
531 SAINT CLAIR	EMMA	75 2	15865
532 SAINT JOHN	FRANCIS	E E 44 1	40241
532 SCHMITZ	JOSIE	L J 81 1	13935
532 ST. CLAIR	MARY	47 2	7415
532 SAINT CLAIR	WEBSTER	14 4	10639
532 SINTES	WILLIAM	D 24 1	2351
532 SAINT JOHN	STILLB	L 45 1	35343
533 SAN LOU	NATHAN	69 2	1385
534 SANFORD	UNNAMED	E 41 1	2758
534 SCHINDLER	ANNIE	A 23 1	40566
534 SWINDLE	LEA	41 1	40258
534 SWINDLE	VIOLA	72 2	9819
534 W. J. D. C.	STILLB	H 28 1	3076
535 SNOWDEN	ERROD	J 38 1	16059
535 SNOWDEN	ERROD	E J 38 1	21774
535 SNOWDEN	MALISSIA	A 38 1	21754
535 SNOWDEN	MARY	C 26 1	4729
535 SNOWDEN	PENNY	45 2	15392
536 SANDERS	UNNAMED	G 27 2	5829
536 SANDERS	UNNAMED	J 48 1	12248
536 SANDERS	AARON	54 1	13458
536 SANDERS	ADA	07 2	23116
536 SANDERS	ALMER	R H 52 2	17834
536 SANDERS	ANNIE	B H 31 1	44327
536 SANDERS	ANTONY	01 2	1945
536 SANDERS	BERNICE	L 16 1	6223
536 SANDERS	WILLIAM	L G 82 1	6613
536 SANDERS	BILL	54 4	17312
536 SANDERS	BOB	L 25 4	14070
536 SANDERS	CALVIN	L 39 1	3007
536 SANDERS	GARRETT	J 25 1	23068
536 SANDERS	CARRIE	J 0 25 2	18948
536 SANDERS	CHARLES	06 2	2024













# 1925

TOBY	PETER	JR P 72 2	3759
TONEY	SUSAN	A 65 1	17454
TONEY	WESLEY	A 46 2	23554
TONEY	WILLIAM	14 2	10671
TONEY	WILLIAM	69 2	16392
TONEY	WILLIAM	69 2	17538
TOOMA	WILSON	A A 65 1	15690
TOOMA	STILLB	T 75 2	7075
TOMBY	CURTIS	J 61 1	5507
THOMPSON	UNNAMED	A 43 1	23462
THOMPSON	UNNAMED	C 01 1	14463
THOMPSON	UNNAMED	A 70 1	3344
THOMPSON	UNNAMED	A 38 1	15253
THOMPSON	ALEX	03 2	20133
THOMPSON	ALFRED	09 2	165
THOMPSON	ALLENA	M P 42 2	15301
THOMPSON	ANTHER	68 4	13708
THOMPSON	ELTHA	5 2	23667
THOMPSON	BTHELL	C 72 4	21543
THOMPSON	BTHELL	30 4	7244
THOMPSON	BETIE	30 4	17193
THOMPSON	LETTIE	01 2	14
THOMPSON	BILL	45 2	7244
THOMPSON	CAROLINE	43 2	15353
THOMPSON	CATHERINE	47 2	11336
THOMPSON	GERILLA	45 2	1761
THOMPSON	WYLLIE	L 38 1	7252
THOMPSON	HAFLY	41 4	2753
THOMPSON	UNA	2 2	24353
THOMPSON	UNA	25 2	20794
THOMPSON	ELMIE	C 04 4	3640
THOMPSON	ELIOT	E 73 1	21559
THOMPSON	ELIOT	E 73 1	3780
THOMPSON	DAISY	51 2	4774
THOMPSON	DAISY	75 4	15675
THOMPSON	DAISY	1 1	6050
THOMPSON	ELIOT	L E 43 2	3669
THOMPSON	ELIOT	L 23 2	6090
THOMPSON	ELIOT	60 4	20965
THOMPSON	ELIZABETH	64 4	1929
THOMPSON	ELIOT	64 4	2337
THOMPSON	ELIOT	3 32 5	3077
THOMPSON	ELLIOT	76 4	9943
THOMPSON	EVVALINE	61 2	12113
THOMPSON	ENIS	E 68 2	17525
THOMPSON	ERIC	51 4	8043
THOMPSON	LEAD	1 76 2	24185
THOMPSON	GUSSIE	P 33 4	709
THOMPSON	HARIE	54 2	1114
THOMPSON	HARRY	66 2	18015
THOMPSON	HARRY	66 2	104
THOMPSON	HARRY	23 2	612
THOMPSON	HENRY	64 2	3275
THOMPSON	HENRY	01 2	20112
THOMPSON	HENRY	25 1	1644
THOMPSON	HORALE	32 2	680
THOMPSON	LENE	02 4	4547
THOMPSON	ISAK	32 2	3011
THOMPSON	JACK	T 24 1	466
THOMPSON	JACK	45 2	11240
THOMPSON	JACK	J 47 1	19364
THOMPSON	JIM	62 2	1235
THOMPSON	JOHN	25	14938
THOMPSON	JOHN	14 2	1100
THOMPSON	JOHN	M 38 1	13240
THOMPSON	JOHN	P 49 1	11394
THOMPSON	JOHN	17 1	4103
THOMPSON	JOHN	17 1	0113
THOMPSON	JONATHAN	4 1	6506
THOMPSON	KATE	45 4	12007
THOMPSON	LAVINA	5 06 4	8500
THOMPSON	LIZZIE	23 2	12002
THOMPSON	LOUIS	C R 46 1	9414
THOMPSON	MARCEL	42 1	2192
THOMPSON	MARCEL	06 2	22574
THOMPSON	MARQUITE	L 0 75 2	17611
THOMPSON	MARTIN	H 24 1	12869
THOMPSON	MARY	14 4	14697
THOMPSON	MARY	18 2	16698
THOMPSON	MARY	L 7 4	6108
THOMPSON	MEADIE	C 76 1	1512
THOMPSON	MINNIE	60 2	24248

THOMPSON	MOSE	45 2	21164
THOMPSON	MOSE	15 2	22167
THOMPSON	MOSE	45 2	22302
THOMPSON	NEES	66 4	7213
THOMPSON	NELSON	71 1	7607
THOMPSON	ALY	21 2	24509
THOMPSON	NELI	43 2	2006
THOMPSON	NELK	08 2	21490
THOMPSON	OLLIE	25 1	10371
THOMPSON	OLIE	14 2	20204
THOMPSON	PERRY	14 2	7291
THOMPSON	PERRY	14 2	10654
THOMPSON	PHIL	45 4	3168
THOMPSON	PHIL	5 1	3
THOMPSON	PRESLEY	36 1	21454
THOMPSON	FRANK	4 2	1540
THOMPSON	FRANK	65 2	17456
THOMPSON	ROBERT	01 4	1613
THOMPSON	ROBERT	44 2	20093
THOMPSON	ROBERT	L 14 2	12053
THOMPSON	ROBERT	S 10 1	616
THOMPSON	ROBERT	JR 5 75 2	17303
THOMPSON	ROBERT	H 24 1	14863
THOMPSON	SAM	75 2	10392
THOMPSON	SARAH	A 48 1	15447
THOMPSON	SARAH	J 02 1	10446
THOMPSON	SARAH	2 2	14054
THOMPSON	TIBITHA	1 1	1 28
THOMPSON	TIBITHA	10 1	15260
THOMPSON	TOM	04 2	104 6
THOMPSON	VERNA	H 67 2	10376
THOMPSON	VERNA	Y 6 2	918
THOMPSON	VERNA	JR 5 75 2	17302
THOMPSON	WILLIE	J D 4 4	17333
THOMPSON	WILLIE	J W 68 4	9765
THOMPSON	WILLIE	A 25 2	10173
THOMPSON	WILLIE	H 40 1	13350
THOMPSON	WILLIE	18 4	20613
THOMPSON	WILLIE	3 2	13049
THOMPSON	WILLIE	1 1	1206
THOMPSON	WILLIE	1 1	1209
THOMPSON	WILLIE	3 2	321
THOMPSON	WILLIE	25 4	16832
THOMPSON	WILLIE	A 55 1	1 358
TEMPLE	WILLIE	W 38 1	15227
TEMPLE	BERNIE	H 73 2	19258
TEMPLE	BERNIE	A 71 1	7461
TEMPLE	BERNIE	J W 67 1	1662
TEMPLE	BERNIE	A 71 1	949
TEMPLE	BERNIE	A 71 1	1 1
TEMPLE	BERNIE	M 19 1	86
TEMPLE	BERNIE	57 1	21369
TEMPLE	BERNIE	U 4 1	8087
TEMPLE	BERNIE	48 2	9455
TEMPLE	BERNIE	A 56 2	21310
TEMPLE	BERNIE	1 1	11
THOMAS	ARON	14 2	10649
THOMAS	ADRIAN	45 2	13041
THOMAS	AUDIE	54 2	13348
THOMAS	ALBERT	75 4	9074
THOMAS	ALBERT	25 2	7430
THOMAS	ALBA	76 4	11892
THOMAS	ALICE	30 2	13311
THOMAS	ALICE	87 2	19114
THOMAS	ANDREW	25 2	14940
THOMAS	ANNIE	52 4	5365
THOMAS	B	M 25 2	10070
THOMAS	BEATRICE	14 2	10160
THOMAS	BEATRICE	14 2	4307
THOMAS	BEATRICE	67 1	3250
THOMAS	BYAN	H 12 4	6157
THOMAS	BYAN	34 2	10127
THOMAS	BYAN	1 1	1681
THOMAS	CLARA	42 5	17760
THOMAS	CLARA	1 4	17275
THOMAS	COLUMB	26 2	15038
THOMAS	DAISY	14 4	10646
THOMAS	DAISY	14 2	12211
THOMAS	DELIA	75 2	1503
THOMAS	DELIA	30 2	6382
THOMAS	CARL	28 6	10308



# 1925

574 TINGELSTADT	LANA	B	24	1	10032	
574 TINGELSTADT	ED	M	34	2	4608	
574 TINGELSTADT	MATTIE		06	2	16477	
574 TINGELSTADT			08	1	22605	
574 TINGELSTADT			2	1	4842	
574 TINGELSTADT			2	2	20834	
574 TINGELSTADT			76	1	15909	
574 TINGELSTADT	ST. B.	L	35	1	14342	
575 TINGELSTADT			2	2	1325	
575 TINGELSTADT			42	1	18082	
575 TINGELSTADT			1	1	18145	
575 TINGELSTADT	EMVA		38	2	13172	
575 TINGELSTADT			1	1	19183	
575 TINGELSTADT			4	1	4125	
575 TINGELSTADT			4	2	2130	
575 TINGELSTADT			49	1	43639	
575 TINGELSTADT			44	1	365	
575 TINGELSTADT			2	2	1242	
575 TINGELSTADT			47	2	15434	
575 TINGELSTADT					146	
575 TINGELSTADT					2093	
575 TINGELSTADT			44	2	15374	
575 TINGELSTADT			5	1	20614	
575 TINGELSTADT					90	
575 TINGELSTADT			4	4	989	
575 TINGELSTADT			06	1	14567	
575 TINGELSTADT			7	2	18802	
575 TINGELSTADT			1	1	1109	
575 TINGELSTADT			19	2	2969	
575 TINGELSTADT			4	4	19219	
575 TINGELSTADT			7	4	3779	
575 TINGELSTADT			7	4	928	
575 TINGELSTADT			1	1	2313	
575 TINGELSTADT			1	1	97	
575 TINGELSTADT					63	
575 TINGELSTADT					123	
575 TINGELSTADT			17	1	1838	
575 TINGELSTADT					23	
575 TINGELSTADT			1	1	146	
575 TINGELSTADT					206	
575 TINGELSTADT			8	2	11671	
575 TINGELSTADT			2	1	1952	
575 TINGELSTADT	BEN		42	2	10093	
575 TINGELSTADT					4	
575 TINGELSTADT			25	2	4974	
575 TINGELSTADT					724	
575 TINGELSTADT					924	
575 TINGELSTADT					13	
575 TINGELSTADT			2	2	4844	
575 TINGELSTADT					1100	
575 TINGELSTADT			8	1	3576	
575 TINGELSTADT					816	
575 TINGELSTADT			14	1	167	
575 TINGELSTADT			7	1	1519	
575 TINGELSTADT			2	2	2484	
575 TINGELSTADT			12	2	2	
575 TINGELSTADT					4762	
575 TINGELSTADT			7	1	1912	
575 TINGELSTADT			6	1	13604	
575 TINGELSTADT					9684	
575 TINGELSTADT					1710	
575 TINGELSTADT			42	2	10093	
575 TINGELSTADT					1104	
575 TINGELSTADT			4	2	1325	
575 TINGELSTADT					1001	
575 TINGELSTADT			4	1	3692	
575 TINGELSTADT			7	2	19724	
575 TINGELSTADT			4	1	1773	
575 TINGELSTADT					2130	
575 TINGELSTADT			14	1	2128	
575 TINGELSTADT					643	
575 TINGELSTADT					199	
575 TINGELSTADT					943	
575 TINGELSTADT			45	1	1514	
575 TINGELSTADT			1	1	1757	
575 TINGELSTADT			1	2	1943	
575 TINGELSTADT	L. TIE	C	L	69	2	11658

600 TERRY	LUCEY	J	15	2	4367
600 TERRY	LUTHER		43	2	15337
600 TERRY	MANDY		25	2	8947
600 TERRY	MARY		41	1	21774
600 TERRY	MARY		76	2	1401
600 TERRY	ADIE	F	26	2	24643
600 TERRY	AEST		25	4	571
600 TERRY			64	1	213
600 TERRY					16079
600 TERRY			51	1	5305
610 THOMP	JIMMIE		44	2	1615
610 THOMP					1003
610 THOMP	JATHON		49	2	3759
610 THOMP	ANN A		42	1	16884
610 THOMP	ANN E		4	4	4448
610 THOMP					2826
610 THOMP					8088
610 THOMP	MARY		22	2	18809
610 THOMP			68	2	16652
610 THOMP			4	2	868
610 THOMP	GEORGE		57	2	17939
610 THOMP					233
610 THOMP					7090
610 THOMP					109
610 THOMP	LEAH		21	1	20364
610 THOMP					530
610 THOMP					411
610 THOMP					123
610 THOMP					2749
610 THOMP					884
610 THOMP					50
610 THOMP			25	1	14935
610 THOMP					109
610 THOMP					82
610 THOMP					1915
610 THOMP					8763
610 THOMP					17668
610 THOMP					1595
610 THOMP					19540
610 THOMP					13412
610 THOMP					7078
610 THOMP					13778
610 THOMP					13770
610 THOMP	SABELL		67	2	10207
610 THOMP	LE		47	2	14420
610 THOMP					1333
610 THOMP					19793
610 THOMP					3357
610 THOMP					19983
610 THOMP					5261
610 THOMP					1706
610 THOMP					13059
610 THOMP					685
610 THOMP					14354
610 THOMP					1301
610 THOMP					1251
610 THOMP					18476
610 THOMP					19777
610 THOMP					8406
610 THOMP					790
610 THOMP					21365
610 THOMP					15000
610 THOMP					671
610 THOMP					7997
610 THOMP					19157
610 THOMP					4425
610 THOMP					2075
610 THOMP					17270
610 THOMP					2130
610 THOMP					18197
610 THOMP					140
610 THOMP					21343
610 THOMP					22650
610 THOMP					20789
610 THOMP					603
610 THOMP					1879
610 THOMP					2545
610 THOMP					70471
610 THOMP					19080
610 THOMP					14121





# 1925

191 VANDIVER	MANNING	C	44 1	898
VAN	LLA		78 2	3078
192 VANLICK	WALLEN	M	35 1	23272
193 VAN NELLE	DEKAL	M	13 1	14693
194 VAN NELLE	JUDITH		15 4	24186
195 VAN NELLE	JUDITH		18 4	22534
196 VANDER PO	STILL	H	81 1	14200
197 VANDLANDINGHAM	UNNAMED	J	10 1	10100
198 VAINING	WILLIAM	H	02 1	52
199 VANDERKAM	JUDITH		14 2	10667
VANDOR	ALL	L	36 1	26992
200 VENERABLE	STILL	R	26 2	13014
201 VAN NELLE	LLIA	C	57 1	7609
202 VANDOR			30 1	4547
203 VIRA	ANNA		60 2	13310
204 VERSE	JAMEN	E	01 2	1924
205 VEIFS	JACK	L	75 2	19765
206 VEIFS	JACK	L	75 2	19765
207 VEIFS	JACK	L	75 2	19765
208 VEIFS	JACK	L	75 2	19765
209 VEIFS	JACK	L	75 2	19765
210 VEIFS	JACK	L	75 2	19765
211 VEIFS	JACK	L	75 2	19765
212 VEIFS	JACK	L	75 2	19765
213 VEIFS	JACK	L	75 2	19765
214 VEIFS	JACK	L	75 2	19765
215 VEIFS	JACK	L	75 2	19765
216 VEIFS	JACK	L	75 2	19765
217 VEIFS	JACK	L	75 2	19765
218 VEIFS	JACK	L	75 2	19765
219 VEIFS	JACK	L	75 2	19765
220 VEIFS	JACK	L	75 2	19765
221 VEIFS	JACK	L	75 2	19765
222 VEIFS	JACK	L	75 2	19765
223 VEIFS	JACK	L	75 2	19765
224 VEIFS	JACK	L	75 2	19765
225 VEIFS	JACK	L	75 2	19765
226 VEIFS	JACK	L	75 2	19765
227 VEIFS	JACK	L	75 2	19765
228 VEIFS	JACK	L	75 2	19765
229 VEIFS	JACK	L	75 2	19765
230 VEIFS	JACK	L	75 2	19765

160 WEAVER	ANNIE	M	E 17 2	10205
161 WEAVER	CHARLIE	J	42 2	17134
162 WEAVER	DOROTHY	J	30 2	4901
163 WEAVER	HENRY		27 2	14609
164 WEAVER	HUBERTON	J	H 02 1	3505
165 WEAVER	JOHN	H	82 2	17743
166 WEAVER	JOHNIE	J	I 13 2	14683
167 WEAVER	JUDITH	M	82 2	13948
168 WEAVER	KITTIE	H	09 1	10585
169 WEAVER	MAK		10 1	4232
170 WEAVER	MARTHA		07 2	7743
171 WEAVER	LI LIA	M	41 1	837
172 WEAVER	LI LIA		76 2	24423
173 WEAVER	STILL		0 33 2	3042
174 WEAVER	STILL	H	13 2	16573
175 WEAVER	STILL	L	70 2	76270
200 WEAVER	ANNIE		76 2	3489
201 WEAVER	CONNIE	R	J 02 1	10447
202 WEAVER	CHARLIE	T	07 1	6197
203 WEAVER	JOHN	J	46 1	23112
204 WEAVER	LOHAN	R	50 2	2987
205 WEAVER	ELLEN		14 2	241
206 WEAVER	EXIA		51 2	2988
207 WEAVER	JOHN		26 2	4719
208 WEAVER	LEWIS		02 2	10171
209 WEAVER	LILY	S	02 2	16123
210 WEAVER	MARY		45 2	5149
211 WEAVER	MARY		14 1	22707
212 WEAVER	MATILDA		78 1	10021
213 WEAVER	MCDONALD		44 1	910
214 WEAVER	MCDONALD		44 1	2886
215 WEAVER	PETE		02 2	12355
216 WEAVER	PETE		02 2	12355
217 WEAVER	PETE		02 2	12355
218 WEAVER	PETE		02 2	12355
219 WEAVER	PETE		02 2	12355
220 WEAVER	PETE		02 2	12355
221 WEAVER	PETE		02 2	12355
222 WEAVER	PETE		02 2	12355
223 WEAVER	PETE		02 2	12355
224 WEAVER	PETE		02 2	12355
225 WEAVER	PETE		02 2	12355
226 WEAVER	PETE		02 2	12355
227 WEAVER	PETE		02 2	12355
228 WEAVER	PETE		02 2	12355
229 WEAVER	PETE		02 2	12355
230 WEAVER	PETE		02 2	12355









# 1925

362 WITHERSPOON	ADA	38 2	74433
362 WEATHERS	ADA	75 2	16279
362 WEATHERS	BENNIC	27 2	15068
362 WEATHERS	CLAUDINE	J 38 7	4995
362 WATERS	CLAUDIA	31 1	7088
362 WATERS	E	15 1	6219
362 WEATHERS	GEORGE	76 2	3480
362 WEATHERS	MOUSTON	O 33 2	12070
362 WATERS	J	C 34 1	729
362 WATERS	J	P 25 1	2329
362 WITHERSPOON	JERRY	82 2	8046
362 WITHERS	JOHN	F 72 1	9827
362 WATERS	JOSEPHINE	C 04 2	16456
362 WITHERS	L	C R 02 1	20350
362 WATERS	LILLIE	60 2	15333
362 WATERS	MARY	45 2	20242
362 WITHERSPOON	MANLY	48 2	2957
362 WATERS	MARY	38 2	15243
362 WATERS	MOLLY	41 1	16226
362 WITHERS	PHENOBA	47 2	13328
362 WATERS	SAM	J 25 2	4585
362 WATERS	SUSIE	48 1	9465
362 WATERS	VELMA	R 14 1	2148
362 WATERS	VELMA	S 03 2	56
362 WATERS	STILLB	E 41 1	21466
362 WOODRICK	STILLB	J 38 1	15214
363 WATERS	D	80 1	3562
363 WOODWARD	CLIFFORD	J 02 1	17901
363 WOODWARD	TONY	45 2	8373
363 WOODWARD	TONY	74 2	4412
363 WOODWARD	TONY	74 2	43754
363 WOODWARD	TONY	72 2	7822
363 WOODWARD	JIM	82 2	17761
363 WOODWARD	JIM	27 4	20890
363 WOODWARD	MARY	J 17 2	20609
363 WOODWARD	MARY	A 19 2	2285
363 WOODWARD	MARY	68 2	5634
363 WOODWARD	MARY	M 27 2	2057
363 WOODWARD	MARY	D J 38 2	11158
363 WOODWARD	MARY	E 38 1	17057
363 WOODWARD	MARY	13 4	16567
363 WOODWARD	MARY	07 2	2054
363 WOODWARD	MARY	07 2	2056
363 WOODWARD	STILLB	A 77 2	1575
363 WOODWARD	STILLB	1 41 2	22368
363 WOODWARD	STILLB	0 04 1	12165
363 WOODWARD	STILLB	70 1	380
363 WOODWARD	STILLB	V 82 2	10076
364 WOODWARD	STILLB	P 30 2	15619
364 WOODWARD	STILLB	38 2	15587
364 WOODWARD	STILLB	41 2	16056
364 WOODWARD	STILLB	J 60 2	15606
364 WOODWARD	STILLB	M 05 1	18184
365 WOODWARD	STILLB	L 14 2	8714
400 WILLY	ANN	J 33 4	3687
400 WILLY	ANN	35 1	1152
400 WILLY	BIB	68 2	17849
400 WILLY	CALL E	43 2	12795
400 WILLY	CALL E	45 1	21167
400 WILLY	CALL E	45 1	22303
400 WILLY	CALL E	82 2	15771
400 WILLY	CALL E	R 24 1	18877
400 WILLY	CALL E	02 1	20346
400 WILLY	CALL E	C 34 1	17336
400 WILLY	CALL E	34 2	7556
400 WILLY	CALL E	41 1	6332
400 WILLY	CALL E	L F 84 2	20380
400 WILLY	EVA	E 45 1	531
400 WILLY	FLORENCE	E 66 2	17523
400 WILLY	MAL	08 2	4189
400 WILLY	MILLY	27 2	28193
400 WILLY	MILLY	M 24 1	7122
400 WILLY	MILLY	JR J 76 2	19849
400 WILLY	MILLY	4 1	6358
400 WILLY	MILLY	7 2	24841
400 WILLY	MILLY	25 2	2452
400 WILLY	MILLY	55 2	20471
400 WILLY	MILLY	L E 68 2	1872
400 WILLY	MILLY	81 1	21516
400 WILLY	MILLY	32 2	13118
400 WILLY	PEARL	42 2	13118

400 WILLY	PETER	81 2	24666
400 WILLY	PETER	81 2	24614
400 WALL	RICHARD	C 11 1	14638
400 WALL	RILEY	J 24 1	20705
400 WALL	ROBERT	C D 57 1	13160
400 WALL	SEBERN	C 81 1	22340
400 WILLY	WASHINGTON	G 14 2	72723
400 WILLY	STILLB	A 18 2	4429
400 WILLY	STILLB	M 26 2	8304
400 WALL	STILLB	T 37 1	17026
410 WOLF	ABE	72 2	9883
410 WOLF	JIMMIE	M 25 2	6961
410 WOLF	JIMMIE	25 2	3795
410 WOLF	JOHN	J 45 2	8982
410 WOLF	JOHN	C 17 2	10712
410 WOLF	PAUL	A 75 1	4115
410 WOLF	ROSA	A 17 1	323
410 WOLF	WILLIAM	A 25 2	20783
410 WOLF	WILLIAM	G 72 2	12417
415 WILBANKS	ANGELINE	G 70 1	15795
415 WILBANKS	ANGELINE	G 70 1	21525
415 WILBANKS	MAY	70 1	9003
415 WILBANKS	VELMA	O 70 1	15792
415 WILBANKS	ZELMA	O 70 1	15793
416 WILBERTON	UNNAMED	R 65 1	13604
416 WILBERTON	A FORD	51 1	3096
416 WILBERTON	ALICE	17 2	22021
416 WILBERTON	ALICE	J 27 2	23147
416 WILBERTON	BARBARA	J 27 2	13182
416 WILBERTON	BARBARA	34 1	3242
416 WILBERTON	BILLIE	76 2	11827
416 WILBERTON	BILLIE	79 1	4780
416 WILBERTON	BILLIE	B 41 1	9267
416 WILBERTON	GEORGE	76 2	9947
416 WILBERTON	HENRY	24 1	10799
416 WILBERTON	HULLAR	25 2	10909
416 WILBERTON	JOHN	75 2	2403
416 WILBERTON	LOUISE	34 2	21331
416 WILBERTON	LOUISE	31 1	16594
416 WILBERTON	MARY	J 38 2	10895
416 WILBERTON	MARY	A 81 1	21706
416 WILBERTON	MARY	JR 36 2	7183
416 WILBERTON	T BETHA	34 1	8322
416 WILBERTON	WILLIAM	M 65 1	8094
416 WILBERTON	WILLIAM	A 11 1	8323
416 WILBERTON	WILLIAM	F 27 2	7040
416 WILBERTON	WILLIAM	J 28 2	19000
416 WILBERTON	WILLIAM	B 48 2	2682
416 WILBERTON	WILLIAM	A 34 1	9161
420 WELCH	ANN	34 1	44744
420 WELCH	ANN	1 48 1	6133
420 WELCH	ANN	A 80 1	23647
420 WELCH	ANN	A 82 2	16658
420 WELCH	ALA	80 2	8418
420 WELCH	ALMA	12 2	18628
420 WELCH	ALMA	75 2	24318
420 WELCH	ALEX	11 2	21111
420 WELCH	ALEX	81 2	20053
420 WELCH	ALFA	63 2	13584
420 WELCH	ALFA	6 2	7658
420 WELCH	ALFA	63 2	13583
420 WELCH	ALFA	68 2	19161
420 WELCH	ALFA	75 2	5975
420 WELCH	ALFA	67 2	11644
420 WELCH	ARTHUR	L T 44 1	7351
420 WELCH	ARTHUR	C 13 1	25131
420 WELCH	BETTY	L 48 1	1008
420 WELCH	BETTY	L 80 2	17718
420 WELCH	BETTY	72 2	9837
420 WELCH	BETTY	72 2	9834
420 WELCH	BILLAN	E 25 2	8148
420 WELCH	BILLAN	O 3 2	16453
420 WELCH	BULL	B 76 2	18982
420 WELCH	BULL	A 54 1	24462
420 WELCH	CARRIE	34 2	11894
420 WELCH	CARRIE	F 75 1	24101
420 WELCH	CHANA	25 2	24033
420 WELCH	CHANA	C 79 2	5920
420 WELCH	CLARENCE	A 38 1	21028
420 WELCH	DAVE	34 2	9344
420 WELCH	ELSA	84 2	23111



# 1925

WILSON	ANDREW	82 2	21733
WILSON	ANDREW	87 2	15112
WILSON	ANDREW	F 73 2	5739
WILSON	ANNIE	L W 07 1	14104
WILSON	ARENA	75 2	17646
WILSON	BERTIE	50 2	1830
WILSON	BUD	25 4	20743
WILSON	O	A A 84 2	3613
WILSON	CAL IN	38 1	23352
WILSON	CAP	60 2	9747
WILKINS	CAROLINA	15 2	20583
WILSON	CARROL	L L 15 1	10710
WILSON	WAKRELL	H 67 4	7423
WILSON	CLENTERIA	J 13 2	12684
WILSON	CORA	47 2	13483
WILSON	COURTNEY	67 4	8193
WILKINSON	CHEASY	79 2	13919
WILSON	DAN	75 2	17610
WALKINS	DANIEL	65 2	18039
WILSON	DENNIE	41 2	5037
WILSON	DUDLEY	76 4	3306
WILSON	DUNGAN	43 2	9358
WILSON	A L L AN	19 4	4222
WILSON	ELIOT T	25 2	6935
WILSON	ELI CA	14 4	2160
WILSON	ISA	18 2	24317
WILKINSON	EMMA	18 1	16693
WILSON	E L L E	0 2	9617
WILSON	FANNIE	43 2	8556
WILSON	FANNIE	59 2	10311
WILSON	ANITIE	A 54 4	5376
WILSON	FRANK	A 34 4	11112
WILSON	ERIC	46 2	1303
WILSON	ERIC	A 36 2	18071
WILSON	GEORGE	26 2	627
WILSON	GEORGE	M 70 1	11868
WILSON	GEORGE	M 39 2	2711
WILSON	GEORGE	W 38 1	814
WILSON	GEORGIA	M W 60 2	3923
WILSON	HEBER E	76 4	21649
WILSON	H P	54 2	21337
WILSON	HOWARD	41 4	21420
WILSON	HUBERT N	44 2	4031
WILSON	HUGH	42 4	17117
WILSON	HUBERT N	1 67 2	19626
WILSON	HEFF	N 57 1	8395
WILSON	IRA	N 57 1	8395
WILSON	IRMA	30 P	9234
WILSON	J	10 1	12005
WILSON	J	10 1	21809
WILSON	J	M 6 1	13144
WILSON	J	M 68 1	17325
WILSON	J	10 1	13557
WILSON	JAMES	F J 30 1	11154
WILSON	JAMES	H 7 1	4778
WILSON	JAMES	J W 75 2	44087
WILSON	JENNIE	3 2	4068
WILSON	JACK	L 37 1	72508
WILSON	JIM	42 4	21428
WILSON	JIM	64 1	4102
WILSON	JOHN	W 37 2	13145
WILSON	JOHN	E J 19 1	8296
WILSON	JOHN	A 1 39 1	28327
WILSON	JONAS	76 4	1535
WILSON	JONAS	42 2	11266
WILSON	JOSEPHINE	38 2	16308
WILSON	KATIE	B 70 2	14290
WILSON	L E	R 34 2	17333
WILSON	L E	H 38 4	1039
WILSON	LEMUEL	H 36 2	11166
WILSON	LEWIS	75 2	9922
WILSON	L E A S	1 1	3163
WILSON	L E A S	9 2	15776
WILSON	LIZZIE	74 2	11733
WILSON	LORENA	09 1	1711
WILSON	LORENA	42 2	15333
WILSON	LION	44 2	24558
WILSON	LION	47 4	21147
WILSON	LION	T T 67 1	18361
WILSON	LONIE	15 2	12746
WILSON	LUDY	JR 44 2	21140
WILSON	MACK	7 5 2	17602

WILSON	MADENA	V 07 1	44323
WILSON	MADENA	V 09 1	16274
WILKINS	MAMIE	L 69 2	11727
WILSON	MARY W L L	A 34 1	3432
WILSON	MARY	34 2	24524
WILSON	MARY	57 2	17360
WILSON	MARY	22 1	7517
WILSON	MARY	E E 75 2	7886
WILSON	MARY	L 06 2	18339
WILSON	MARY	3 2	4259
WILSON	MARY	36 2	11140
WILSON	MARY	27 1	21631
WILSON	MARY	25 2	16902
WILSON	MARY	15 1	3693
WILSON	MARY	N 82 1	16033
WILSON	MARY	10 2	4190
WILSON	MARY	47 2	15443
WILSON	MARY	4 2	19469
WILSON	MARY	4 2	653
WILSON	PHILLIP	B 1	1219
WILSON	PHILLIP	44 4	4159
WILSON	R	4 4	4369
WILSON	R	7 2	42
WILSON	R	1 1	2150
WILSON	R	L F 24 2	10610
WILSON	R	31 2	9051
WILSON	R	N 05 1	14240
WILSON	R	39 4	2608
WILSON	R	13 2	10101
WILSON	R	6 2	11541
WILSON	R	1 1	11
WILSON	R	2	12465
WILSON	R	2	3054
WILSON	R	4 1	1796
WILSON	R	4	429
WILSON	R	44 1	11371
WILSON	R	63 1	9668
WILSON	R	75 2	15915
WILSON	R	7	1874
WILSON	R	6 06	696
WILSON	R	6 98	14991
WILSON	R	2	113
WILSON	R	2	21693
WILSON	R	H 57 4	13358
WILSON	R	66 1	4569
WILSON	R	4 4	16934
WILSON	R	4 4	16934
WILSON	R	4 4	11733
WILSON	R	10 2	1830
WILSON	R	14 2	16641
WILSON	R	15 4	14754
WILSON	R	J 16 2	1667
WILSON	R	J 53 2	14304
WILSON	R	J 53 2	14303
WILSON	R	J 53 2	17763
WILSON	R	H 8 2	15946
WILSON	R	M 31 1	13066
WILSON	R	13 2	1832
WILSON	R	V 47 2	9440
WILSON	R	A 84 4	13601
WILSON	R	B 2 2	1393
WILSON	R	1 1	1346
WILSON	R	4 2	1346
WILSON	R	4 2	4764
WILSON	R	1 1	2716
WILSON	R	5 25 4	14338
WILSON	R	5 25 2	14971
WILSON	R	F 34 1	11109
WILSON	R	69 2	11476
WILSON	R	75 2	1442
WILSON	R	46 1	16949
WILSON	R	77 1	7543



# 1925

436 VALORIP	UNWATED	0 51 1	5296	
436 VALORIP		1 1	5780	
436 VALORIP		2 2	4056	
436 VALORIP		4 4 2	13273	
436 VALORIP		5 5 1	19493	
436 VALORIP		29 1	16276	
436 VALORIP		1 1	4895	
436 VALORIP		A 15 1	10679	
436 VALORIP		46 1	2701	
436 VALORIP		11 1	3706	
436 VALORIP		13 1	13 5	
436 VALORIP		36 1	9109	
436 VALORIP		1	7088	
436 VALORIP		L 5 1	19494	
436 VALORIP		4 1	7159	
436 VALORIP			4950	
436 VALORIP		R 70 4	11894	
436 VALORIP		C F 34 1	729	
436 VALORIP		Y 12 1	194	
436 VALORIP		75 4	1461	
436 VALORIP		3 1	7244	
436 VALORIP		1 1	2589	
436 VALORIP		LNA 1	13162	
436 VALORIP		L	61 1	646
436 VALORIP		1	4701	
436 VALORIP		A 13 2	10402	
436 VALORIP		A 1 1	11981	
436 VALORIP		1	15110	
436 VALORIP		M 6 1	11536	
436 VALORIP	MARY	A 12 1	10151	
436 VALORIP		5 1	5884	
436 VALORIP			3707	
436 VALORIP		1 04 2	12036	
436 VALORIP		4 1	9 94	
436 VALORIP			1651	
436 VALORIP		M 61 4	13572	
436 VALORIP		46 4	0971	
436 VALORIP		6 1	9 8	
436 VALORIP		8 0 1	14024	
436 VALORIP		4 2	1778	
436 VALORIP		1 1	120	
436 VALORIP		1 1	101	
436 VALORIP		1 1	4046	
436 VALORIP		1 1	4638	
436 VALORIP		1 1	40095	
436 VALORIP		A 42 2	16051	
436 VALORIP		1 1	029	
436 VALORIP		1 1	1972	
436 VALORIP			2440	
436 VALORIP			4108	
436 VALORIP		27 2	14310	
436 VALORIP		1 1	14539	
436 VALORIP		26 1	4512	
436 VALORIP		1 1	13543	
436 VALORIP		1 1	43672	
436 VALORIP		1 1	1148	
436 VALORIP		1 1	11640	
436 VALORIP		1 1	1406	
436 VALORIP		25 4	10918	
436 VALORIP		57 2	17935	
436 VALORIP		18 2	13683	
436 VALORIP		12 1	191	
436 VALORIP		18 1	72721	
436 VALORIP		1 1	49418	
436 VALORIP		1 1	19900	
436 VALORIP		44 4	988	
436 VALORIP		75 4	13814	
436 VALORIP		12 2	3 7	
436 VALORIP		B 1 1	20206	
436 VALORIP	ALFRED	B 26 1	15026	
436 VALORIP	ALFRED	45 7	18207	
436 VALORIP	ALFRED	59 2	13855	
436 VALORIP	ALFRED	67 2	13037	
436 VALORIP	ALFRED	76 4	2404	
436 VALORIP	ALFRED	1 1	1978	
436 VALORIP	ANDREW	JR. A 06 2	1648	
436 WILLIAMSON	WELIA	D R 18 1	11171	

452 WILLIAMS	ANNA	57 2	19313
452 WILLIAMS	A. AELL	E 14 2	14734
452 WILLIAMS	ALICE	14 2	2221
452 WILLIAMS	AMIE	23 2	429
452 WILLIAMS	ANNE	A B 4	20110
452 WILLIAMS	ANNIE	L M 4 2	4479
452 WILLIAMS	ANNIE	M N 26 2	20875
452 WILLIAMS	ANNIE		1176
452 WILLIAMS	ANNIE	C 39 2	19185
452 WILLIAMS	B	J 48 2	11308
452 WILLIAMS	BENJAMIN	H 01 2	16417
452 WILLIAMS	BEN	76 4	7937
452 WILLIAMS	BEN	15 2	10281
452 WILLIAMS	BEN	51 2	1173
452 WILLIAMS	BETTIE	45 2	599
452 WILLIAMS	BETTIE	31 2	219
452 WILLIAMS	BETTIE	5 1	3083
452 WILLIAMS	BETTIE	5 2	12771
452 WILLIAMS	BETTIE	51 2	21266
452 WILLIAMS	BETTIE	49 4	2737
452 WILLIAMS	BURRELL	38 4	1782
452 WILLIAMS	BURRELL	49 2	5472
452 WILLIAMS	BURRELL	54 4	3514
452 WILLIAMS	BURRELL	4 2	946
452 WILLIAMS	BURRELL	M C 37 4	766
452 WILLIAMS	BURRELL	69 2	10365
452 WILLIAMS	BURRELL	8 2	7405
452 WILLIAMS	CATHERINE	3 2	11057
452 WILLIAMS	CATHERINE	44 4	14293
452 WILLIAMS	CATHERINE	52 2	13398
452 WILLIAMS	CATHERINE	4 4	2834
452 WILLIAMS	CATHERINE	76 1	9830
452 WILLIAMS	CATHERINE	75 4	1820
452 WILLIAMS	CATHERINE	74 4	20711
452 WILLIAMS	CATHERINE	1 1	15710
452 WILLIAMS	CATHERINE	81 2	21122
452 WILLIAMS	CATHERINE	14 4	4206
452 WILLIAMS	CATHERINE	1 2	11 2
452 WILLIAMS	CATHERINE	1 4	7440
452 WILLIAMS	CATHERINE	2	27430
452 WILLIAMS	CATHERINE	T 18 1	10730
452 WILLIAMS	CATHERINE	46 1	4658
452 WILLIAMS	CATHERINE	47 1	14372
452 WILLIAMS	CATHERINE	3 1	11750
452 WILLIAMS	CATHERINE	5 1	1730
452 WILLIAMS	CATHERINE	15 4	10176
452 WILLIAMS	CATHERINE		74
452 WILLIAMS	CATHERINE	4 1	544
452 WILLIAMS	CATHERINE	14 4	14096
452 WILLIAMS	CATHERINE	4 2	18669
452 WILLIAMS	CATHERINE	8 2	14424
452 WILLIAMS	CATHERINE	4 4	4330
452 WILLIAMS	CATHERINE	4 4	105
452 WILLIAMS	CATHERINE	4 2	109
452 WILLIAMS	CATHERINE	27 2	1086
452 WILLIAMS	CATHERINE	10 1	7614
452 WILLIAMS	CATHERINE		814
452 WILLIAMS	CATHERINE		12903
452 WILLIAMS	CATHERINE		299
452 WILLIAMS	CATHERINE	1 06 4	14564
452 WILLIAMS	CATHERINE		547
452 WILLIAMS	CATHERINE	1 45 1	14870
452 WILLIAMS	CATHERINE	3 1	12 2
452 WILLIAMS	CATHERINE	1 1	5485
452 WILLIAMS	CATHERINE		21404
452 WILLIAMS	CATHERINE		443
452 WILLIAMS	CATHERINE		368
452 WILLIAMS	CATHERINE	L 17 2	16745
452 WILLIAMS	CATHERINE	01 2	1619
452 WILLIAMS	CATHERINE	42 2	11232
452 WILLIAMS	CATHERINE	82 2	16031
452 WILLIAMS	CATHERINE	16 1	1890
452 WILLIAMS	CATHERINE		894
452 WILLIAMS	CATHERINE	45 2	289
452 WILLIAMS	CATHERINE	67 2	10373
452 WILLIAMS	CATHERINE	1 1	145
452 WILLIAMS	CATHERINE	R 75 1	9945
452 WILLIAMS	CATHERINE	48 4	7459
452 WILLIAMS	CATHERINE	4 1	13721
452 WILLIAMS	CATHERINE	M R 42 2	11265

# 1925

52 WILLIAMS ELLEN	11 3	20497
52 WILLIAMSON ELMER	M 51 6	3698
52 WILLIAMS LUCY A	75 4	4104
52 WILLIAMS LUENA	N 14 2	18223
52 WILLIAMS	6 4	4059
52 WILLIAMS EMELINE	14 4	8462
52 WILLIAMS EMILY	14 4	6473
52 WILLIAM EMMA	4 2	8310
52 WILLIAMS E. H.	1 2	3738
52 WILLIAM N. EMMA	22 2	14836
52 WILLIAMS EMILY	45 2	12004
52 WILLIAMS ENA	46 4	17238
52 WILLIAMS EST	F 44 4	4830
52 WILLIAMS E. L.	3 1	863
52 WILLIAMS E. JENE	68 4	9755
52 WILLIAMS E. JOE	14 2	237
52 WILLIAMS	9 8	
52 WILLIAMS	30 4	4250
52 WILLIAMS E. H.	2 2	386
52 WILLIAMS E. H. E.	77 2	15338
52 WILLIAMS FANNIE	09 2	10248
52 WILLIAMS AVN E.	10 2	1684
52 WILLIAMS	14 4	14713
52 WILLIAMS	8 4	459
52 WILLIAMS F. P.	6 2 2	17558
52 WILLIAMS FRANK	42 2	11232
52 WILLIAMS	4 4	4478
52 WILLIAMS FRANK	2 2	14952
52 WILLIAMS G. H.	75 4	9879
52 WILLIAMS	7 1	3166
52 WILLIAMS	1 1	29
52 WILLIAMS	6 4	440
52 WILLIAMS	4 1	791
52 WILLIAMS	4 4	4819
52 WILLIAMS GEORGE	62 2	10062
52 WILLIAMS	1 1	1173
52 WILLIAMS	1 1	4517
52 WILLIAMS	11 4	2384
52 WILLIAMS J. LES	26 1	15093
52 WILLIAMS	3 2	4825
52 WILLIAMS	10 4	199
52 WILLIAMS J. S.	16 4	15916
52 WILLIAMS	7 3	11439
52 WILLIAMS	6 4	444
52 WILLIAMS	31 1	1241
52 WILLIAMS	48 1	1010
52 WILLIAM HANNA	76 4	697
52 WILLIAM	49 4	6318
52 WILLIAMS	11 2	5140
52 WILLIAMS	21 4	683
52 WILLIAMS HOTEL	17 2	13647
52 WILLIAMS	6 4	1972
52 WILLIAMS W. A.	44 4	13944
52 WILLIAMS HENRY	1 1	13813
52 WILLIAMS	46 2	740
52 WILLIAMS HENRY	13 2	1341
52 WILLIAM HENRY	16 4	4106
52 WILLIAM HENRY	16 4	13976
52 WILLIAM HENRY	H 45 2	939
52 WILLIAMS HENRY	19 2	22413
52 WILLIAMS HENRY	45 1	2283
52 WILLIAMS HOWARD	75 2	770
52 WILLIAMS I. A.	1 2	4433
52 WILLIAM I. A.	52 4	1797
52 WILLIAMS I. A.	06 1	20419
52 WILLIAMS I. E.	L 63 4	16657
52 WILLIAMS I. A.	1 2 3	1241
52 WILLIAMS J.	U 14 2	4737
52 WILLIAMS J.	L 8 72 2	9828
52 WILLIAMS J.	L 65 2	11576
52 WILLIAMS J.	U 24 1	22937
52 WILLIAMS J.	H 6 46 2	3193
52 WILLIAMS J. H.	06 4	20141
52 WILLIAMS JACOB	06 4	10547
52 WILLIAMS JACOB	63 2	19576
52 WILLIAMS JACK	76 4	12627

452 WILLIAMS AKE	01 4	4966
452 WILLIAMS J. H.	1 1	20492
452 WILLIAMS JAMES	32 2	15116
452 WILLIAMS JAMES	75 4	729
452 WILLIAMS JAMES	37 2	1246
452 WILLIAMS JAMES	16 4	4572
452 WILLIAMS JAMES	42 2	1322
452 WILLIAMS	1 1	114
452 WILLIAMS JAMES	1 1	607
452 WILLIAMS JAMES	F 43 1	1277
452 WILLIAMS JAMES	5 1	1283
452 WILLIAMS JAMES	3 1	1546
452 WILLIAMS JAMES	4 1	492
452 WILLIAMS JAMES	4 1	1635
452 WILLIAMS JAMES	4 2	1797
452 WILLIAMS JAMES	4 1	407
452 WILLIAMS JAMES	4 1	74
452 WILLIAMS JAMES	4 1	44
452 WILLIAMS JAMES	37 2	11813
452 WILLIAMS JAMES	47 2	13229
452 WILLIAMS JAMES	1 1	24
452 WILLIAMS JAMES	J 30 4	1808
452 WILLIAMS JAMES	10 1	76
452 WILLIAMS JAMES	64 2	114
452 WILLIAMS JAMES	10 2	1508
452 WILLIAMS JAMES	1 1	6
452 WILLIAMS JAMES	1 1	131
452 WILLIAMS JAMES	1 1	1813
452 WILLIAMS JAMES	1 1	494
452 WILLIAMS JAMES	10 1	13147
452 WILLIAMS JAMES	4 1	13219
452 WILLIAMS JAMES	1 1	728
452 WILLIAMS JAMES	1 1	18
452 WILLIAMS JAMES	14 2	6734
452 WILLIAMS JAMES	1 1	1492
452 WILLIAMS JAMES	1 1	1566
452 WILLIAMS JAMES	1 1	145
452 WILLIAMS JAMES	7 2	11439
452 WILLIAMS JAMES	SR 09 1	12753
452 WILLIAMS JAMES	1 1	668
452 WILLIAMS JAMES	H 3 2	12021
452 WILLIAMS JAMES	L 1 4	124
452 WILLIAMS JAMES	36 2	1673
452 WILLIAMS JAMES	14 1	37
452 WILLIAMS JAMES	3 2	18042
452 WILLIAMS JAMES	1 1	14
452 WILLIAMS JAMES	6 2	16002
452 WILLIAMS JAMES	4 1	1152
452 WILLIAMS JAMES	6 4	8067
452 WILLIAMS JAMES	1 2	2583
452 WILLIAMS JAMES	1 1	140
452 WILLIAMS JAMES	L 18 2	1295
452 WILLIAMS JAMES	4 1	12233
452 WILLIAMS JAMES	4 1	1840
452 WILLIAMS JAMES	4 2	1499
452 WILLIAMS JAMES	14 2	14269
452 WILLIAMS JAMES	J 14 2	6672
452 WILLIAMS JAMES	1 1	1358
452 WILLIAMS JAMES	N 21 1	12232
452 WILLIAMS JAMES	1 1	1395
452 WILLIAMS JAMES	2 2	1495
452 WILLIAMS JAMES	44 2	1389
452 WILLIAMS JAMES	25 1	1491
452 WILLIAMS JAMES	6 2	1375
452 WILLIAMS JAMES	1 1	1317
452 WILLIAMS JAMES	1 1	14676
452 WILLIAMS JAMES	L 42 2	1323
452 WILLIAMS JAMES	J 3 2	19739
452 WILLIAMS JAMES	7 4	18954
452 WILLIAMS JAMES	L 76 4	1347
452 WILLIAMS JAMES	5 19 2	16273











# 1925

20 YOUNG	BETTIE		15 2	4372
20 YOUNG	CHARLES		41 2	24527
20 YOUNG	CYNTHIA	E E	30 1	13061
20 YOUNG	DELIA		52 2	17817
20 YOUNG	DELIA	A P	53 2	5359
20 YOUNG	DELPHIA		53 2	17303
20 YOUNG	DOZIE		01 57 2	21353
20 YOUNG	DOZIE	E	14 2	10663
20 YOUNG	EARLEY		14 2	18671
20 YOUNG	EARLEY		39 2	0161
20 YOUNG	ELIZA		06 2	24688
20 YOUNG	ELLEN	A	25 1	23007
20 YOUNG	EMIT	J	08 2	8608
20 YOUNG	EMMA	R	06 2	4157
20 YOUNG	ERLENA		47 2	20257
20 YOUNG	ETHEL	J	54 2	5375
20 YOUNG	FLORENZ	W	34 1	15151
20 YOUNG	GERTRUDE	E	54 2	21317
20 YOUNG	GUS		07 2	3271
20 YOUNG	HARVEY		64 2	19585
20 YOUNG	HATTIE		25 2	14989
20 YOUNG	HENRY		75 2	25068
20 YOUNG	HENRY	M	04 1	10475
20 YOUNG	HOWARD	N	72 2	11734
20 YOUNG	HY		26 2	3514
20 YOUNG	IDA		23 2	0619
20 YOUNG	J	M	28 1	13046
20 YOUNG	JAMES		01 2	4003
20 YOUNG	JILL		25 2	24735
20 YOUNG	JIM		57 2	23780
20 YOUNG	JOHN		52 2	16188
20 YOUNG	JOHN	W	81 1	14450
20 YOUNG	JOHN	JR	39 1	22538
20 YOUNG	JOHNIE	B	E 27 2	14318
20 YOUNG	JOHNIE	E	27 2	21910
20 YOUNG	JUDITH		54 2	19479
20 YOUNG	JUDITH		49 2	23624
20 YOUNG	LANY		72 2	17549
20 YOUNG	LAURA		22 2	4486
20 YOUNG	LEOLA	J	28 2	13045
20 YOUNG	LEOLA		42 2	15321
20 YOUNG	LOU	A	47 1	11359
20 YOUNG	LUCAS		34 1	4875
20 YOUNG	LOUISE	V	75 1	17633
20 YOUNG	LOUIZA		17 2	6734
20 YOUNG	LOYD	W	E 70 1	12412
20 YOUNG	LUCY		67 2	21899
20 YOUNG	LUDIE	L	06 2	10338
20 YOUNG	MARIE		72 2	4491
20 YOUNG	MAGGIE		76 2	1561
20 YOUNG	MAGGIE	L	09 2	16231
20 YOUNG	MARIE		48 2	13351
20 YOUNG	MARY	I	43 2	19289
20 YOUNG	MARY	S	11 1	6644
20 YOUNG	MATTIE		76 2	1909
20 YOUNG	MILTON		15 2	284
20 YOUNG	MOLLIE		04 2	16178
20 YOUNG	MOLLIE		62 2	13580
20 YOUNG	ODESSA		82 2	17735
20 YOUNG	OLLIE		06 2	130
20 YOUNG	PEARL		06 2	3642
20 YOUNG	POLLY		14 2	18695
20 YOUNG	RAY		75 2	5009
20 YOUNG	RAY	H	46 1	13414
20 YOUNG	ROBERT		14 2	6720
20 YOUNG	ROBERT		79 1	1400
20 YOUNG	ROBERT	J	82 2	17755
20 YOUNG	ROSE		09 2	10249
20 YOUNG	SUE	V	26 1	13007
20 YOUNG	SUSIE		67 2	11600
20 YOUNG	W	Y	72 2	13759
20 YOUNG	WILMA	R	67 2	24820
20 YOUNG	STILLB	A	18 1	343
20 YOUNG	STILLB	C	55 2	1138
20 YOUNG	STILLB	C	46 1	1298
20 YOUNG	STILLB	F	39 2	6374
20 YOUNG	STILLB	F	40 1	17401
20 YOUNG	STILLB	F	59 4	8178
20 YOUNG	STILLB	H	14 2	8267
20 YOUNG	STILLB	J	03 2	14528
20 YOUNG	STILLB	L	47 2	10105

528 YOUNG	STILLB	P	29 1	12554
570 YOUNG	STILLB	R	13 1	6672
521 YOUNGBLOOD	SEATTLE	T	68 2	1356
521 YOUNGBLOOD	CHARLES		46 2	1817
521 YOUNGBLOOD	DOROTHY	M	C 15 1	2187
521 YOUNGBLOOD	ROSE	L	J 24 2	24077
521 YOUNGBLOOD	HARRIS		60 2	11867
521 YOUNGBLOOD	WILLIAM	D	04 1	20368
521 YOUNGBLOOD	WILLIAM	O	T 32 1	44562
521 YOUNGBLOOD	WILLIAM	T	68 2	659
525 YOUNG	JOHNNIE	J	64 2	11350
525 YOUNGMAN	MAIA		24 1	14083
534 YANDELL	LINDA		15 1	22886
616 YARBROUGH	ELIZABETH		14 2	4316
616 YARBROUGH	HAZEL	M	38 1	776
616 YARBROUGH	MARTHA		80 2	4475
616 YARBROUGH	NANCY	M	71 1	16396
616 YARBROUGH	STILLB	E	17 2	14770
616 YARBROUGH	STILLB	I	71 1	7804
620 YORK	ELEN	M	16 1	10751
620 YORK	J	MRS	C 25 1	16972
620 YORK	JESSIE		53 2	21296
620 YORK	JESSIE	A	81 1	24259
620 YORK	JESSIE		53 2	20064
620 YORK	CEZIO	A	76 1	15936
620 YORK	CEZIO	D	24 1	427
620 YORK	CEZIO	M	44 2	9878
200 ZOCH	DORETTA	H	01 1	10217
200 ZAIS	KINNIE	M	44 2	14612
200 ZAIS	KINNIE	H	24 1	14612
200 ZAIS	KINNIE		08 1	20402
200 ZAIS	KINNIE	J	30 1	2535
246 ZIGLER	WILLIAM	P	30 1	11058
246 ZIGLER	WILLIAM		57 2	3123
246 ZIGLER	WILLIAM	R	43 1	17812
246 ZIGLER	WILLIAM		25 1	10878
400 ZIGLER	WILLIAM		36 2	24718
400 ZIGLER	WILLIAM		09 2	14585
555 ZIMMERMAN	STILLB	J	37 2	9199
555 ZIMMERMAN	JAMES		18 2	14810
555 ZIMMERMAN	JAMES		06 2	20018
555 ZIMMERMAN	JAMES	L	5 20 2	6700
555 ZIMMERMAN	JAMES	J	24 1	443
620 ZORTCH	SAM			