

Bolivar County GenWeb

Cleveland High School Yearbooks

1953

Delta Daze '53



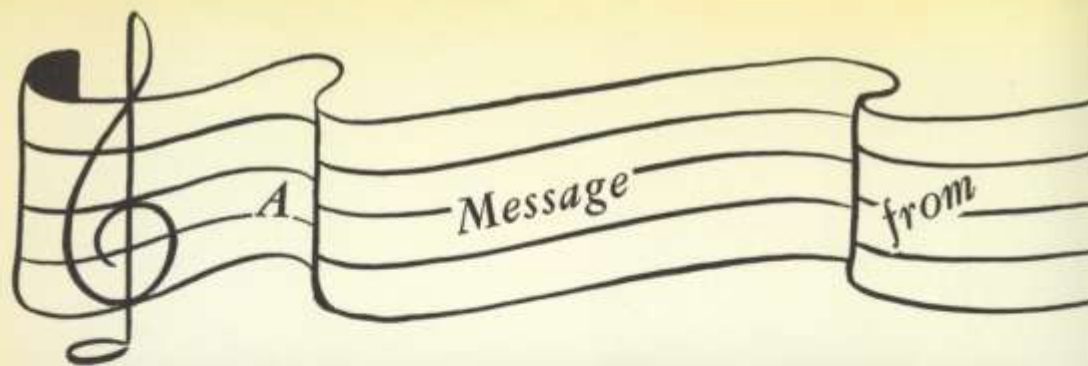

*School daze, school daze,
Full of work and toil days.
Snapshots and photos and
ads and such
No time to play, no, siree,
not much.
But we've had fun and we'd like to
say,
As you look back at this book
some day,
You'll think of each scene
that's pictured here
And of your Alma Mater dear.*

ENGLISH



GLASSCO



JONES

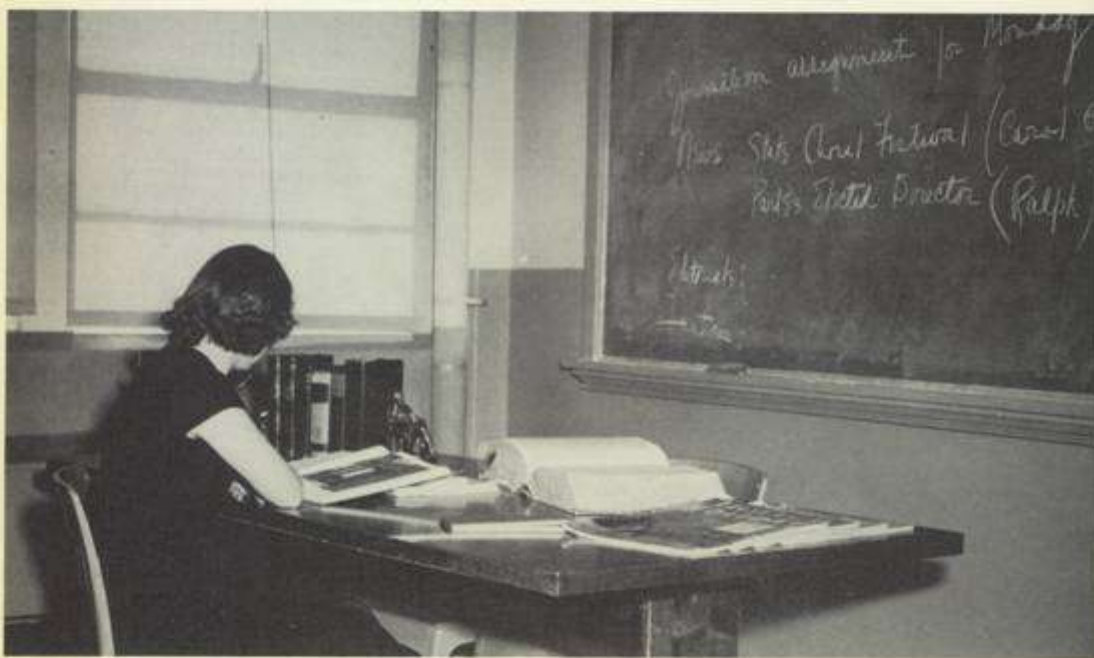

TURCOTT



GRUCHY



RICHARDSON

MATH



DOUGLASS



BOBO



NORMAN



BROCK

LANGUAGE



WARD





MUSTIN



PHYSICAL
EDUCATION

BOYS'

LIBRARY



GIRLS'



WADE





H
O
M
E
E
C.



MRS. PEACOCK



MR. KING

C
O
M
M
E
R
C
E



A
G
R
I
C
U
L
T
U
R
E



MR. WIGLEY

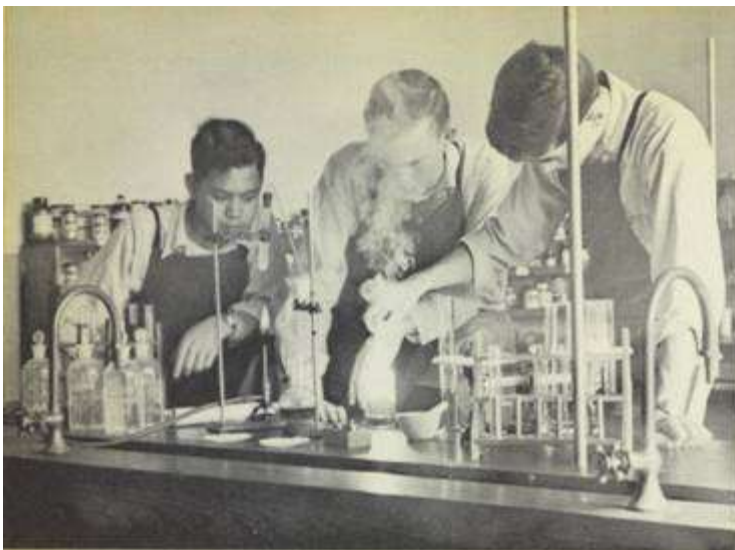

CHEMISTRY



McCLURE



GARRETT

BIOLOGY



MEADOWS



HISTORY

LITTON





MR. PARKS



OUR SUPERINTENDENT

*Cares and troubles
Vanish into bubbles,
When we go stumbling along
the hall*

*In answer to our
Superintendent's call,
He'll talk over problems
that vex each one,
Tell of his wonderful
young grandson
And soon we'll forget —
We're smiling too.
Mr. Parks, our hat's off
to you.*

MR. CRAIN

MRS. McCLURE



BOARD OF TRUSTEES



Joe Cavin, Harry Ward, Chairman; Nor-
mer Sledge, Mrs. Ed Green, James Har-
din.



Mr. Lindsey
Superintendent of buildings

CAFETERIA HELPERS

Mrs. Klutts, Mrs. Kemp, Mrs. Mathews,
Mrs. Singleton.



You wrote on my — slate — I love you, —

SENIORS

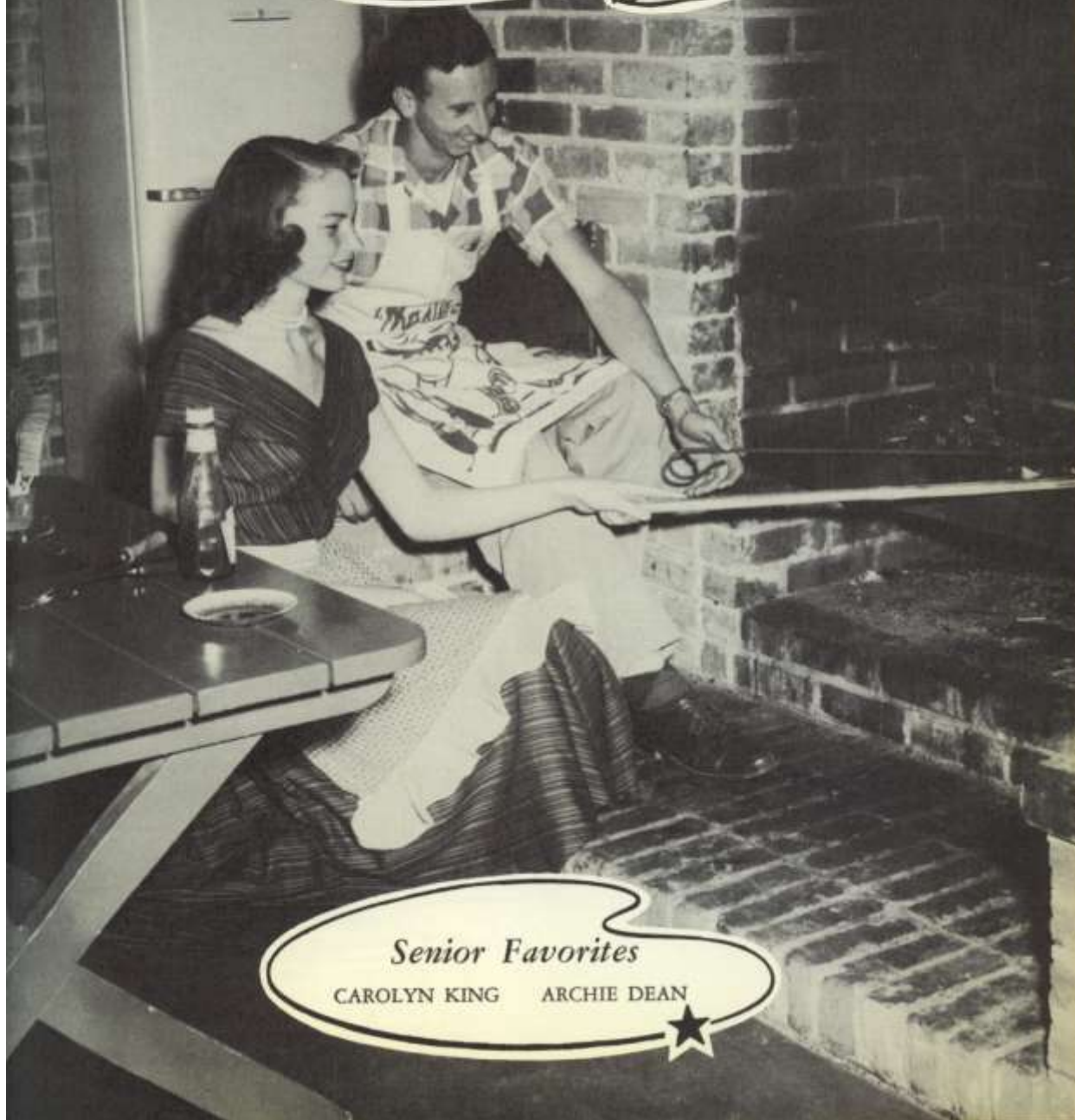

Senior Favorites

CAROLYN KING ARCHIE DEAN





Senior Officers

RONNIE MULLINS *Vice President*
CAROLYN KING *President*
JERRY GRISSOM *Treasurer*
VIRGINIA TURNER *Secretary*



REVIS BEASLEY

Boys' Club 1-2-3-4; Football 4; Chorus 4.

BENJAMIN BURT BOWLEN

Boys' Club 1-2-3-4; Chorus 1.



DORIS JUNE BUSSELL

Transfer Ruleville. FHA 3; Y-teens 4.

JOHN BYRD

Hi-Y 1; Football 4; Boys' Club 2-3-4.



CAROL CAVIN

Y-teens 1-2-3-4; Gulf Park 3; Chorus 1-2-3-4; State Festival 1-2-3-4; Annual Staff 3; Halloween Court 2; Hi-Light Staff 4; Basketball Manager 3-4; Pep Squad 1-2-3-4; Class Play 2-3-4; Football Court 4.

BARBARA CHAN

Transfer Ruleville. Y-teens 3-4; Beta Club 3-4, Treasurer 4; Chorus 3.



BILLIE RUTH COOPER

Y-teens 1-2-3-4; Pep Squad 2; Senior Recital; Beta Club 3-4, Secretary 4.

RALPH COOPER

Boys' Club 1-2-3-4; Chorus 2-3-4; Senior Recital; Beta Club 3-4; Hi-Light Staff 4.





JO ANNE CORK

Chorus 1-2; Y-teens 1-2-3-4; Student Council 1-2-3-4; Cheerleader 2-3-4; Football Court 4; Girls' State 3; Annual Staff 3; Hi-Light editor 4; Pep Squad 1; Beta Club 3-4; Class Play 2.

BIRCH CRISS

Boys' Club 1-2-3-4; Football 1-2-4; Track 4.



ARCHIE DEAN

Football 4; Basketball 3-4; Track 1-3-4; Baseball 4; Chorus 4; FFA 1-2-3-4; Class Play 2-3-4.

FRANKIE JEAN ELLIS

Pep Squad 1-2-3; Chorus 1-2-3; Y-teens 1-2-3-4.



LORENE FLANAGAN

Pep Squad 1-2-3-4; Y-teens 1-2-3-4.

PEGGY ANN FLANAGAN

Pep Squad 2-4; Y-teens 3; FHA 1-2-4; Chorus 1-2.



LOUISE FLETCHER

Y-teens 1-2-3-4.

MAURINE FLETCHER

Chorus 1; Band 3-4; FHA 1-2, Vice President 2; Y-teens 3-4.

GLORIA GARY

Pep Squad 1-2-3-4; Chorus 1-2-3-4; State Festival 3; Basketball Manager 2-3-4; Y-teens 1-2-3-4; Class Play 4; Annual Staff 4.

SARAH GOINES

FHA 1-2-3-4, President 2, Vice President 3; Basketball 3-4; Track 1-2-3-4.



MARGARET GREEN

Basketball 1-2-3-4; Band 3-4; Class Play 2-3-4; Debate Team 2; Pep Squad 1-2-3; Annual Staff 3; Hi-Light Staff 4; Girls' State 3; Chorus 1-2-; Y-teens 1-2-3-4, President 2-4, Gulfpark 1-2-3-4, Executive 4; Photography Club 4; American Legion Speech Contest 1-3-4.

JO ETTA GREER

FHA 1-2-3-4, Officer 1-2-3-4; 4-H Club 1-2-3-4, Officer 1-2-3-4; Chorus 2-3.



JERRY GRISSOM

Y-teens 1-2-3-4, Officer 2; Class Officer 3-4; Pep Squad 1-2-3-4; Annual Staff 3-4, Editor-in-Chief 4; Hi-Light Staff 4; Girls' State 3; Basketball 2-3; Chorus 1-2; Beta Club 3-4.

PHILIP GUERERI

Boys' Club 1-2-3; FFA 4; Chorus 3-4; Class Play 2-3-4.



BETTY HANSON

Transfer Drew, Pep Squad 2-3-4; Chorus 2-3-4; Y-teens 2-3-4.

WILEY HARLAND

Boys' Club 1; Track 1-2-3-4; FFA 2-3-4; Basketball 3.





BILLY HERRINGTON

Boys' Club 1-2-3-4; Track 1-2-3-4; Basketball 1-2-3-4; Band 1-2-3-4, Drum Major 4.

ELIZABETH ANN JOHNSTON

Y-teens 1-2-3-4.



CLARA KEMP

Y-teens 1-2-3-4; Pep Squad 2-3-4; Chorus 1-2-3-4.

ALFRED KERR

Boys' Club 1-2-3-4; Track 2; Football 1.



CAROLYN KING

Class President 1-2-3-4; Chorus 1-2-3-4, State Festival 3; Basketball 2-3; Assistant Editor Annual 3; Y-teens 1-2-3-4, Vice President 2-4, Gulf Park 2; Class Play 2-3-4; Student Council 1-2-3, Vice President 3; Pep Squad 1-2-3-4; Beta Club 3-4.

BOBBY D. MONTAGUE

Boys' Club 1-2-3-4; Baseball 1-4.



RUBY MELTON

Pep Squad 1-2-3-4; Y-teens 1-2-3-4; Class Play 2-3; Basketball 3; Track 3.

BOBBY McARTHUR

Boys' Club 1-2-3-4; Class Play 2; Basketball 2-3-4; Baseball 2-3-4; Football 4.

HOWARD MCCAIN

Boys' Club 1-2; Chorus 1; FFA 3-4;
Football 1-2-4; Class Play 4; Track 4.

AUBREY EUGENE MCNEIL

Boys' Club 1-2-3-4, Officer 1-2-3-4;
Chorus 1-2-3-4, State Festival; Beta
Club 3-4, President 4; Library Moni-
tors' Club, President 4; Junior Rotarian.



RONNIE MULLINS

Boys' Club 1-2-3; FFA 4; Class Play
3-4; Vice President Senior Class; Stu-
dent Council, President 4; Football 3-4.

EUGENE NEAL

Football 1-2-4; FFA 3-4, Officer 4;
Boys' Club 1-2; Class Play 2-3-4; Cho-
rus 4, State Festival 4.



DONNY NOBLIN

Boys' Club 1; FFA 2-3-4, Treasurer 4;
Class Play 2; Baseball 4.

JEROME NORWOOD

FFA 1; Boys' Club 2-3-4; Track 2;
Basketball 4.



EDNA LEE PEEL

Chorus 1-2-3; Y-teens 1-2-3-4; Pep
Squad 1-2-3; Annual Staff 3; Senior
Recital.

SHANNY POOLE

Chorus 1-2-3-4, State Festival 1-4; Y-
teens 1-2-3-4; Basketball 1-2-3-4; Class
Play 2-4; Pep Squad 1-2-3-4.





GERALD POWELL

Track 1-2-3-4; Boys' Club 1-2-3; FFA 4; Basketball 4; 4-H Club 1-2.

A. B. PRICE

Football 2-3-4; Boys' Club 1-2; FFA 3-4; Chorus 1; Basketball 1-2.



LYNN PUF AHL

Transfer Wynn, Arkansas. Y-teens 3.

MARGARET REDDEN

Chorus 1-2-3-4; Y-teens 1-2-3-4; Band 2; Photography Club 4; Beta Club 3-4; Vice President 4; Senior Recital; Student Accompanist Graduation 2-3; Class Play 3.



MARY RILEY

Transfer Moline, Illinois. FHA 3-4; Chorus 3.

BILLY ROBB

Hi-Y 1-2-3; Boys' Club 4.



NAN ROGERS

Y-teens 1-2-3-4; 4-H Club 1.

JERE SELLARS

Football 1-2-3-4; Class Play 2-3-4; Declamation 3-4; Boys' State 3; Chorus 3-4; State Festival; Basketball 1-2; State Biology Contest; Hi-Light Staff 4; Boys' Club 1-2-3-4.

ANN SOSTES

Chorus 1; Y-teens 4; FHA 1-2-3; Beta Club 3-4.

LYNDELL FAIR SWITZER

FHA 1-2; Chorus 1-2; 4-H Club 1-2-3-4; Officer 3-4; Y-teens 3-4.



RAY THORNTON

FFA 1-2-3-4; Officer 3; Football 1-2-3-4; Baseball 2-3-4; Basketball 1-2-3-4.

VIRGINIA TURNER

Pep Squad 1-2-3-4; Chorus 1-2; Basketball 1; Manager 3-4; Class Play 2-3; Student Council 4; Class Officer 1-2-3-4; Beta Club 3-4; Girls' State 3; Y-teens 1-2-3-4; Vice President 3; Gulfpark 3; Hi-Light Editor 4; Annual Staff 3.



JAMES WILSON

FFA 1-2-3-4; President; Football Manager 4; Basketball Manager 4; Baseball 4.

FRANCES WOOD

Pep Squad 1-2-4; Chorus 1-2-3; Y-teens 1-2-3-4; Annual Staff 3; Officer 2.



CHARLOTTE WOODS

Cheerleader 1-2-3-4; Y-teens 1-2-3-4; Student Council Secretary 3; Class Officer 1; Halloween Court 3; Chorus 1-2-3-4; State Festival; Annual Staff 3.

DIANE WORTHINGTON

Basketball 1-2-3-4; Chorus 1-2; Pep Squad 1-2-3-4; Leader 1-4; Class Play 2-3-4; Beta Club 3-4; Annual Staff 4; Y-teens 1-2-3-4; Football Court 3; Girls' State 3.



Class Day



*Above our heads is shining
The silvery star of fame
Its rays are bright alluring
'Tis calling each by name.*



*Senior, dear, fare thee well
We are taking your places —*

Graduation



*The time has come
When we must say adieu
When must be broken
Bonds of friendship true—*

Senior Award



GENE McNEIL

*Extra
Curricula Award*



CAROLYN KING

Honor Students



DIANE WORTHINGTON VIRGINIA TURNER BILLIE RUTH COOPER
MARGARET REDDEN MARGARET GREEN

Senior Piano Recitals



MARGARET REDDEN MRS. GERARD

RALPH COOPER CAROL CAVIN



BILLIE RUTH COOPER MRS. WOODWARD
EDNA LEE PEEL

Favorites

MIKE SCOTT
LILLIAN NICHOLS



JUNIORS

Officers

BARBARA SHOENHOLZ	Vice President
PEARMAN SMITH	President
ANN NEMITZ	Secretary
WANDA HANNAH	Treasurer





Arline Ballard
 Erline Ballard
 Toby Barnet



Dorothy Beach
 Carolyn Belk
 Nan Billingsley



Malcolm Boswell
 Betty Jo Bridges
 Frances Clemons



Vernon Collins
 Kate Dalton
 Wayne Dalton



Harriet Dedwyler
 Diane Dorff
 Carol Ann Eason

Walter Flippin
Roy Grisham
Barbara Grissom



Calvin Hamilton
Wanda Hannah
William Henderson



Claudette Henson
Joyce Hinson
Mollie Hinton



Bobbey Hood
Margaret Jennings
Bobby Johnson



Mary Sue Johnston
Truett Kemp
Hastings Ling





John Linnell
Doris Lum
Owen Lusk



Roma McCaffrey
Robert McFate
Carolyn McIlwain



Earline McKnight
Lucy Webb Millsaps
Eugene Montgomery



Mary Lou Morley
Frank Mullen
Pat Naron



Ann Nemitz
Lillian Nicholas
Dan Nixon

Jim Poe
Billy Joe Riley
Anne Rose



Peggy Russell
Michael Scott
Barbara Shoenholz



Rebecca Sibley
W. F. Stagg
Oris Stanton



Ann Julia Stout
Ann Sultan
Jann Sultan



Jimmy Veazey
Love Warner
Earl Washington



Jim Poe
Billy Joe Riley
Anne Rose



Peggy Russell
Michael Scott
Barbara Shoenholz



Rebecca Sibley
W. F. Stagg
Oris Stanton



Ann Julia Stout
Ann Sultan
Jann Sultan



Jimmy Veazey
Love Warner
Earl Washingtore





Anna Faye Werninger
Lois West



"Well, are you going
to kiss me?"



Well, shut my mouth



Saturday chore!



Lovely background!



Over my shoulder



Just feet



Disgusting? No?



"Who, me? Oh, I'm just resting."



Lazy gals!!



Sophomore Officers

JOHN W. JOHNSON
President

PAT O'NEAL
Vice President

PATRICIA SOUTER
Secretary

TOY CHAN
Treasurer

Favorites

CAROLYN ROBERTSON
JESSIE BARR





Richard Aragon
Charlotte Barr
Jessie Barr
Darwin Beevers



Kelly Beevers
Beverly Brown
Lloyd Brown
Peggy Bufkin



Margaret Busby
Carolyn Bussell
Gerald Casey
Ruell Caswell



Patsy Cates
Toy Chan
Philip Correro
Billy Cummins



Dickie Dean
Dorothy Doty
Judy Eason
Frances Frazier



Walter Frazier
Scottie Gains
Proby Gammil
Mary Greer



John Hall
Lannis Hancock
James Haney
Marion Hanson





Wayne Hanson
Barbara Harrison
Peggy Jean Hart
James Hazzard



Larry Henson
Virginia Henson
W. H. Hilburn
Martha Hill



Melton Hinton
William Hollingsworth
John Wester Johnson
Henry Jones



Jimmy Jordan
Barbara Junkin
Bobby Junkin
Faith Kemp



Sammy Kendricks
Olden Kerr
Jimmie Killingsworth
Ed Kossman



Mary Nell Land
Lacy Ann Langford
Carolyn Lewis
Carolyn McCain



Walter McFarlane
Phyllis McGarrh
Ann McGovern
Freddie McKnight





Jean McPeak
Grace Melton
June Medders
Ann Miller



Hoyt Miller
Jo Ann Miller
Betty Sue Noblin
Sue Norquist



Belinda Norwood
Afaf Nossier
Pat O'Neal
Jimmy Ouzts



Don Pemberton
Sonny Ramsey
E. R. Raney
Harriet Redding



Betty Robb
R. C. Roberts
Carolyn Robertson
Mary Roy



Otis Roy
Martha Rozier
Jeff Sanders
Gladys Slawson



Homer Sledge
John Sledge
Joye Smith
Louise Sostes





Pat Souter
Bobby Stallings
Ladell Strain
Jimmy Tedder



Milton Thornton
Lara Washington
Betty Joyce Weaver
Jetty Weaver



Jerry Westbrook
Ralph Wigington
Jim Williams
Dorothy Wilson



Marcia Wilson



Share and share alike !!



SHCB???

SHCB???





FRESHMEN

Favorites

KEENUM
JACQUE

vs

KEENUM
JOHNNY

Officers

OSCAR POE	<i>President</i>
PEARL ELLIOTT	<i>Vice President</i>
JACQUE KEENUM	<i>Secretary</i>
CAMERON DAKIN	<i>Treasurer</i>





Richard Alford
Juanita Anderson
Jo Anne Arnold
Betty Ann Bagwell
Peggy Baskin



Billy Boswell
Shirley Boswell
Hubert Boykin
Anne Brown
James Brantley



Harry Clarke
Gail Clay
Robert Clemons
Celia Cole
Burnice Collier



George Cooper
Linda Cork
Pat Correro
Richard Cowart
Leonard Cummins



Sue Cummins
Cameron Dakin
Ruth Easley
Pearl Elliott
Bobby Farrar



Mary Feduccia
Nick Feduccia
Jo Ann Fondren
Anne Grable
Faye Grissom

Pat Guerieri
Jredia Hanson
Karen Hinson
Ledell Howell
Peggy Hughes



Beverly Hunter
Marie Hutchinson
Douglas Johnson
James Kelly
Jackie Keenum



Johnny Keenum
Mary Agnes Lewis
Lilyan Ling
Sue Livingston
Carolyn Lucas



Doris Lusk
Martha McCarty
Anita McKnight
Mary Alice Meadows
Betty Morgan



Barbara Muller
Betty Naron
Freddie Osbourne
Anne Papasan
Claude Peel



Winell Peel
Heggie Pentecost
Elizabeth Poe
Gloria Poe
Oscar Poe





Freddy Powell
 Fredia Pufahl
 Bob Ragan
 Jesse Pearl Ray
 James Riley



Margaret Robb
 Bubba Rose
 Carolyn Sanders
 Peggy Sims
 O. B. Singleton



John Slawson
 Peggy Solomon
 Mildred Stallings
 Howard Stanton
 Phylis Sultan



Lyenatte Swafford
 Billy Thomas
 Shirley Thompson
 Virginia Tullos
 Jane Horne Turner



Billy Ray Tyler
 Beth Upton
 Jane Upton
 George Vines
 Cheryl Walker



Eunice Watson
 Jack Wiley
 James Williams
 Ameda Wood
 Travis Wood



Most Beautiful

CAROL CAVIN

Beauties

PATRICIA NARON



CHERYL WALKER



Beauties

BARBARA MULLER

MOLLIE HINTON





★
Mr. and Miss C.H.S.

RAY THORNTON

CHARLOTTE WOODS

Who's Who

Most Intellectual

WANDA HANNAH RICHARD ARAGON



Biggest Cut Ups

LOVE WARNER
A. B. PRICE

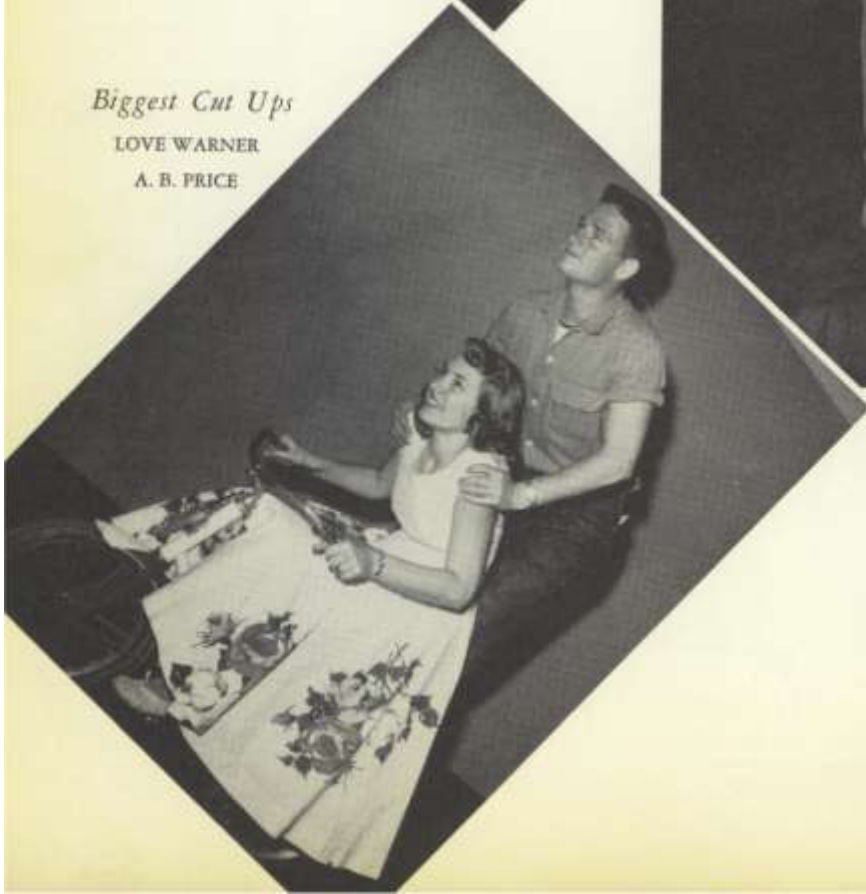

Most Versatile

JOHN WESTER JOHNSON
DIANE WORTHINGTON

Graduation Night Awards



CAROLYN KING
*State and Cleveland
DAR Good Citizenship Girl*



SANDRA WHERRY
*Highest Average
Junior High*



TOY CHAN
*Highest
High School Average*



TOMMY GRISSOM
*American Legion
Good Citizenship*



BETTY SUE SMITH
*American Legion
Good Citizenship*



WILEY HARLAND
Woman's Club Scholarship

WANDA HANNAH
American History Award



RALPH COOPER
Woman's Club Scholarship



MARGARET GREEN
*American Legion Oratorical
(First in state)*

EDNA LEE PEEL
*Woman's Club Art Award
(Second in national)*



FOOTBALL COURT



HALLOWEEN COURT

Cleveland Hi boasts of two courts. The football boys select each year a queen and four maids to reign at the final game of the season. Football queen and her court pictured here include, left to right: Kate Dalton, Anne Rose, Queen Charlotte Woods, Carol Cavin, and Jo Ann Cork.

The choosing of the Halloween Court climaxes the carnival sponsored by the P.T.A. each year on Halloween. The court consists of the King and Queen with a Prince and Princess to represent each of the twelve grades. King and Queen for this year were Carolyn Robertson and William Hollingsworth.

DELTA DAZE

THE STAFF—Scottie Gaines, Marcia Wilson, Nancy Grisham, Lacy Langford, Ledell Howell, Gene McNeil, Margaret Redden.

Miss Jones
Sponsor



Jetty Grissom
The Editor

IN OUR CUBBY HOLE—Doris Lum, Glory Gary, Barbara Muller.
Miss Richardson
Sponsor



THE PHOTOGRAPHERS
Ed Kossman, Roy Grisham.
Miss Turcott
Sponsor



BLACK and GOLD BAND

Billy Herrington
Drum Major

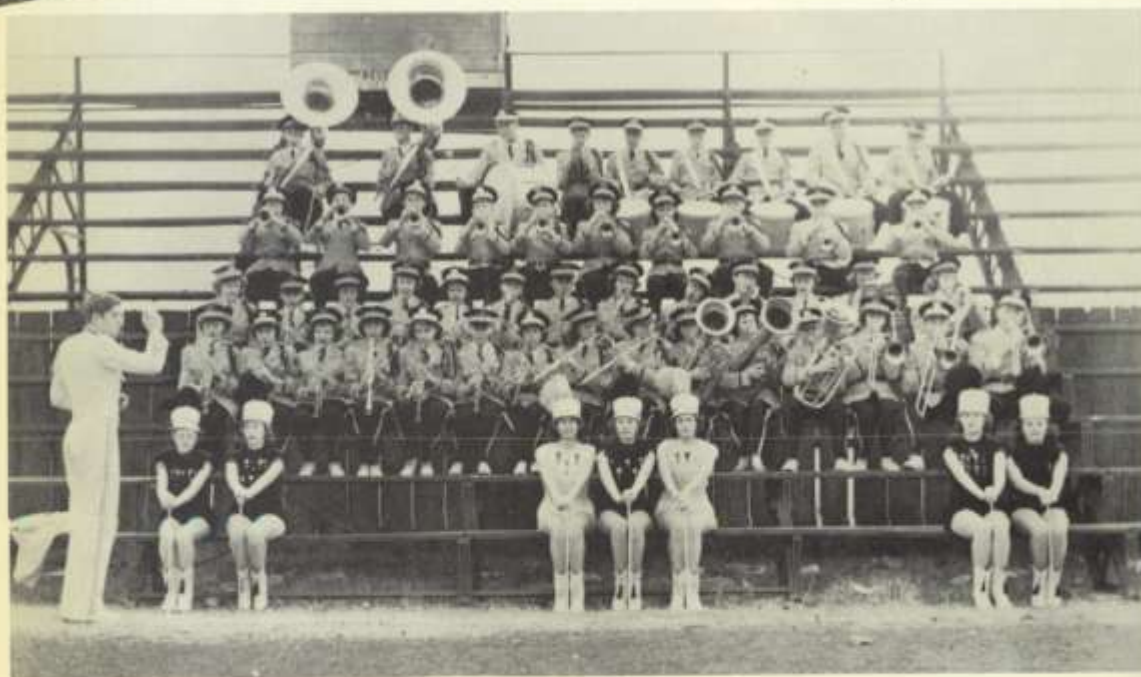

Back row: Dalton, Montgomery, Elliott, Nicholas, Correro, Ward, Kemp, Flanagan, Bomen.
Second row: Cummings, Boswell, Clarke, Farrer, Logan, Bridges, Cowart, B. Boswell, Furnace, Gaines.
Third row: Morley, Holliday, Hinson, Sultan, L. Ling, Hill, Riley, Thompson, Kossman, H. Ling, Rozier, McCain, Ballard.
Fourth row: McCoy, Bagwell, Hill, Stout, Green, Guerrieri, Wood, Fletcher, Meadors, Barnett, Greer, Wiley, Hinson, R. Coward, Sledge.



Jimmy Anders
Band Director



Anna Faye
Werninger
Love
Warner
Mollie
Hinton



Nan
Billingsley
Margaret
Jennings
Anne
Rose

Roma McCaffrey



The Band in Formation



GIRLS' CHORUS

First row: Marcia Wilson, Lacy Langford, Judy Eason, Beverly Brown, Carol Cavin, Ann Nemitz, Sue Livingston, Celia Cole, Harriet Dedwylder.

Second row: Carolyn King, Ann Sultan, Jann Sultan, Beverly Hunter, Mary Sue Johnston, Clara Kemp, Wanda Hannah, Shanny Poole, Barbara Shoenholz, Charlotte Woods.

Third row: Mary Nell Land, Carol Eason, Peggy Russell, Scottie Gaines, Gloria Gary.



BOYS' CHORUS

Horner Sledge, Jere Sellars, Gene McNeil, Revis Beasley, William Hollingsworth, Oris Stanton, Nicky Reduccia, Roy Grisham, Walter McFarlane, Sonny Ramsey, Kelly Beevers, Howard Stanton, Oscar Poe, Philip Guerieri.

Margaret Redden—*Accompanist*

BETA

Gene McNeil
President



CLUB

Margaret Redden
Vice President



MONITOR CLUB

Gene McNeil
President

Scottie Gaines
Vice President

STUDENT COUNCIL



OFFICERS

Ronnie Mullins	<i>President</i>
Pearman Smith	<i>Vice President</i>
Charlotte Woods	<i>Secretary</i>

PHOTOGRAPHY CLUB



OFFICERS
 Roy Grisham
President
 Mike Scott
Vice President
 Pat O'Neal
Secretary

JUNIOR BOYS' CLUB

Mr. McClure
Sponsor
Jimmy Ouzts
President
William
Hollingsworth
Vice President
James Hazzard
Secretary Treasurer



SENIOR BOYS' CLUB

Mr. King *Sponsor*
Pearman Smith *President*
Owen Lusk *Vice President*
Gene McNeil *Secretary-Treasurer*



H I - Y

Mr. Crain *Sponsor*
John W. Johnson *President*
Calvin Hamilton *Vice President*
Jessie Barr *Secretary*
Jim Williams *Treasurer*





TRIANGLE I



Miss Turcotte



Carolyn King, Vice President;
Margaret Green, President;
Barbara Shoenholz, Sookie
Melton, Ann Nemitz, Secre-
tary; Margaret Redden, Doris
Lum, Treasurer; Carol Ann
Eason, Carol Cavin.

TRIANGLE II



Miss Bobo



Miss Norman

Judy Eason, Vice President;
Beverly Brown, President;
Barbara Muller, Mary Agnes
Lewis, Patsy Oates, Treasurer;
Peggy Baskins, Scottie Gaines,
Harriet Redding. Not shown:
Pat Souter, Secretary.





PEP SQUAD

Diane Worthington
Squad 1, Leader



Tense Moment

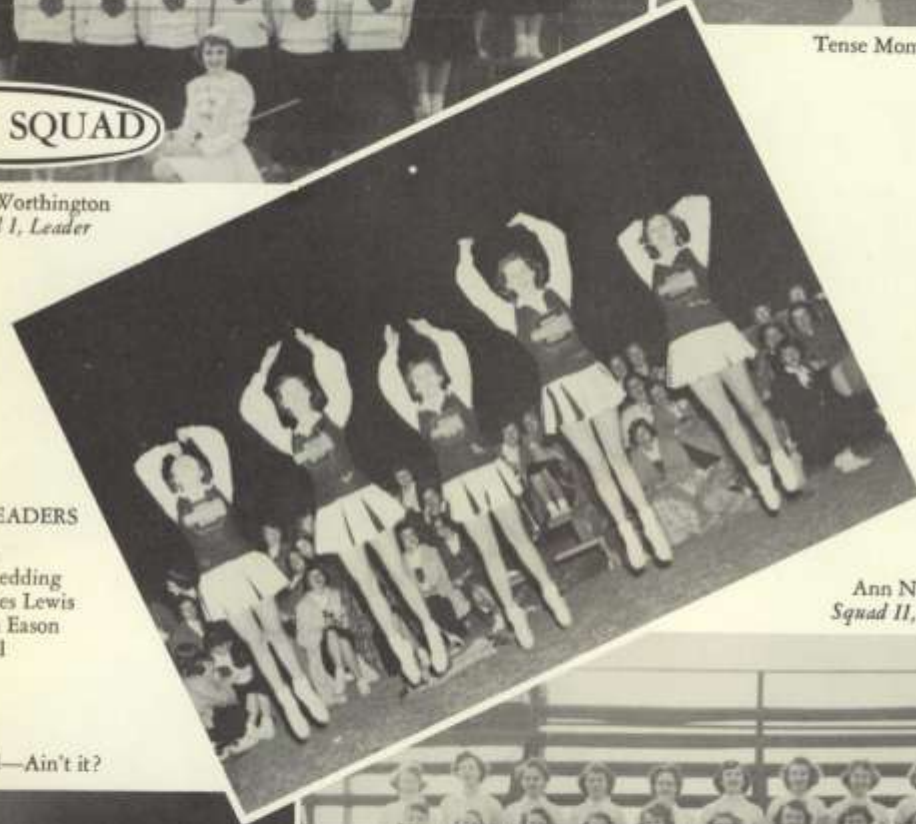

CHEERLEADERS

- Pat Naron
- Harriett Redding
- Mary Agnes Lewis
- Carol Ann Eason
- Pat O'Neal

Ann Nemitz
Squad 11, Leader

Cold—Ain't it?



F. H. A.

Margaret Busby
President

Mrs. Peacock
Sponsor



F. F. A.

James Wilson *President*
Ray Thornton *Vice President*
Mr. Wigley *Sponsor*



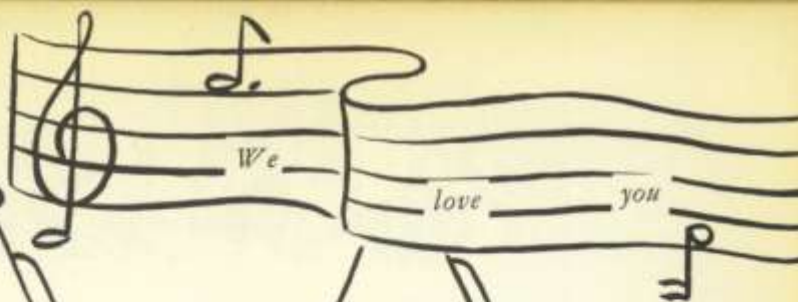

CHARLOTTE WOODS



JO ANNE CORK



CAROL ANN EASON



PAT NARON



PAT O'NEAL



HARRIET REDDING



MARY AGNES LEWIS

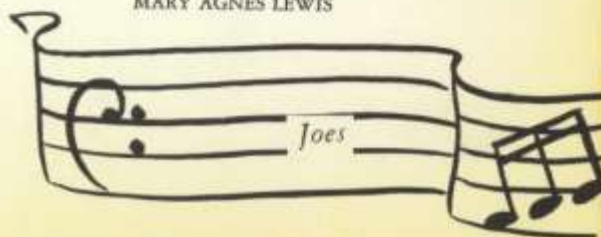



COACH BILLY MUSTIN



1953 WILDCATS



COACH MEADOWS

THE TEAM



THE SENIORS



EUGENE NEAL



RAY THORNTON

HOWARD McCAIN

ROY THORNTON

REVIS BEASLEY

JERE SELLARS



RONNIE MULLINS



ARCHIE DEAN



BIRCH CRISS



BOBBY McARTHUR



GIRLS' BASKETBALL TEAM



Back row: Grissom, Norquist, Shoenholz, Coach Margaret Wade, McCaffrey, McGarrh, Jennings.
Second row: Mgr. Cavin, Green, Barr, Mgr. Nemitz, Redding, Naron, Mgr. Turner.
First row: O'Neal, Poole, Worthington, Eason.

BARBARA SHOENHOLZ
All County, All Delta, Delta Valley, North Mississippi

SHANNY POOLE
All County, All Delta, All North Mississippi

PAT NARON
All County, All Delta

DIANE WORTHINGTON
All Delta

CAROL ANN EASON
All Delta

FIRST STRING

Back row: Pat O'Neal, Shanny Poole, Diane Worthington.
 Front row: Carol Ann Eason, Barbara Shoenholz, Pat Naron.

1953 CLEVELAND HIGH BASKETBALL SCHEDULE

GIRLS and BOYS

Monday, Dec. 8—	Charleston	Here
Thurs., Dec. 11—	West Tallahatchie	There
Tuesday, Dec. 16—	Batesville	Here
Thurs., Dec. 18—	Belzoni	There
Tuesday, Jan. 6—	Leland	There
Friday, Jan. 9—	Drew	Here
Tuesday, Jan. 13—	Shaw	There
Friday, Jan. 16—	Charleston	There
Tuesday, Jan. 20—	West Tallahatchie	Here
Friday, Jan. 23—	Drew	There
Tuesday, Jan. 27—	Belzoni	Here
Friday, Jan. 30—	Batesville	There
Tuesday, Feb. 3—	Shaw	Here
February 5, 6, 7—	Delta Valley	Tournament
Tuesday, Feb. 10—	Leland	Here
Friday, Feb. 13—	Sub-district	Tournament
Friday, Feb. 20—	District	Tournament





ARCHIE DEAN



BOBBY McARTHUR



JOHN JOHNSON

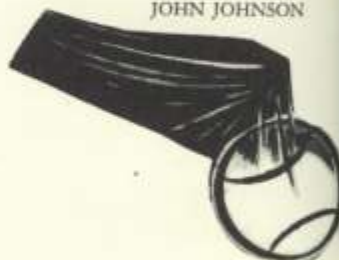

COACH BILLY MUSTIN



RAY THORNTON



ROY THORNTON

B
A
S
K
E
T
B
A
L
L

B
O
Y
S

BILLY BOSWELL

JIM POE

GERALD POWELL

JEROME NORWOOD





Back row: Buddy Rigby, Richard Cowart, Olan Kerr,
Birch Criss, Billy Riley.
Front row: Jimmy Jordan, Wiley Harland, Archie
Dean, Gerald Powell.



BOYS'



They're off!!!

Sarah



GIRLS'

Faye Grissom, Anne Faye
Werninger, Sarah Goines,
Margaret Jennings, Mary
Nell Land.



BASEBALL



Back row: Coach Medders, Roy Grisham, James Wilson, Marion Hanson, Walter Flippin, Ray Thornton, Mike Scott, Darwin Beevers, Denny Neblin, Coach McClure.
Second row: Lloyd Brown, mgr.; Olan Kerr, Bob Ragan, David Livingston, James Winters.
First row: John Johnson, Don Pemberton, Bubba Rose, Bobby Fa.

