

Bolivar County GenWeb

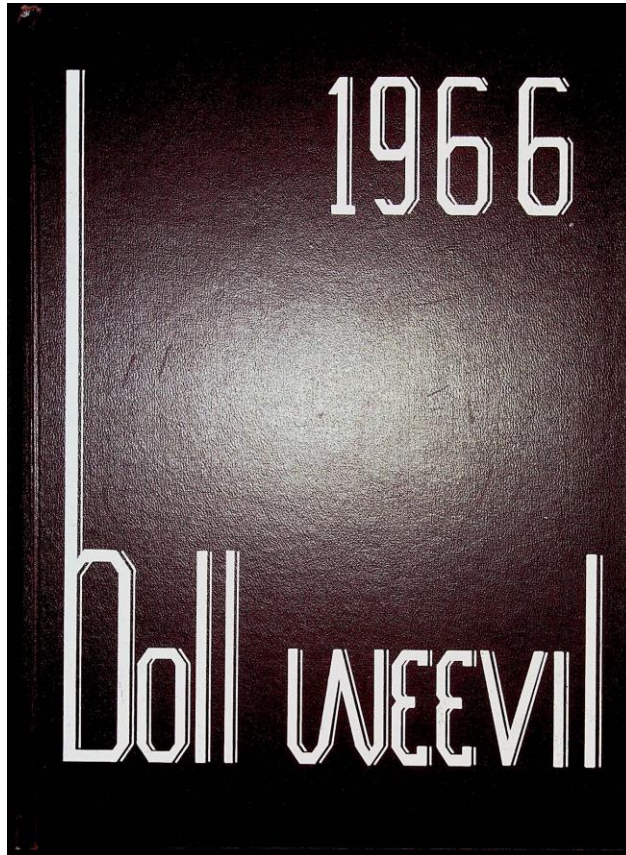



BF
16-

Editor: Searcy Lawler
Business Mgr: Kay McGarrh
Asst. Editor: Gail Gibson

WOL

WEEV

"MISS OLLIE, WE LOVE 'YA!"



MRS. I. K. HARRIS

Certainly, you are one of a kind. Your charming ways have made you dear to us all. Such understanding and patience are hard to find in one person, but as you've acted as our Senior sponsor, we have been made aware of these valuable qualities you possess.

Both faculty and students agree that you are a tremendous credit to your profession and an inspiration to all with whom you come in contact.

Miss Ollie, you have become a standard part of R.H.S. There will never be another with such efficiency and wit to keep things rolling along smoothly as you have done.

You're truly a fine person, a superior teacher, and a warm, sincere friend to all of us.

Yes, Miss Ollie, we love ya', and to you we proudly dedicate this, the 1966 BOLL WEEVIL.



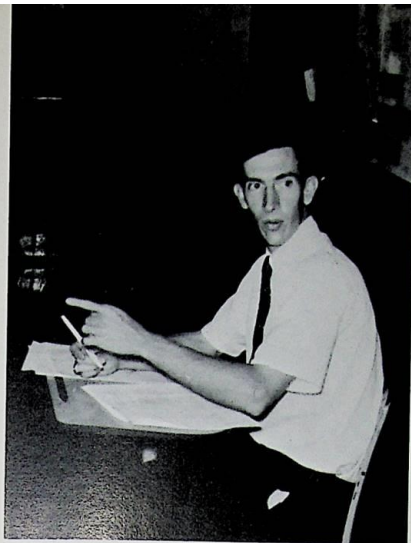

EACH DAY

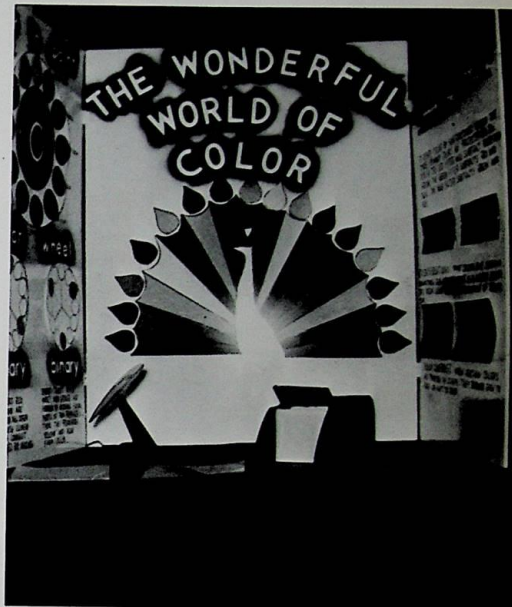

WAS A
NEW
EXPERIENCE.



EXPERIENCES IN LEARNING . . .

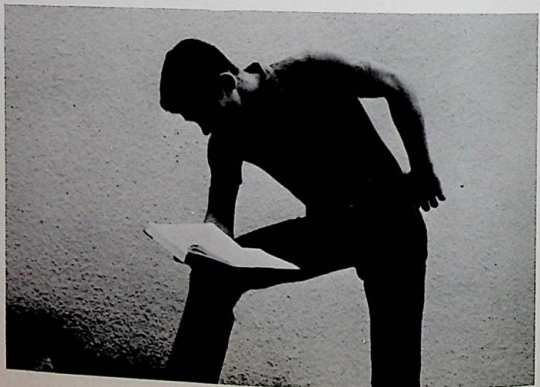
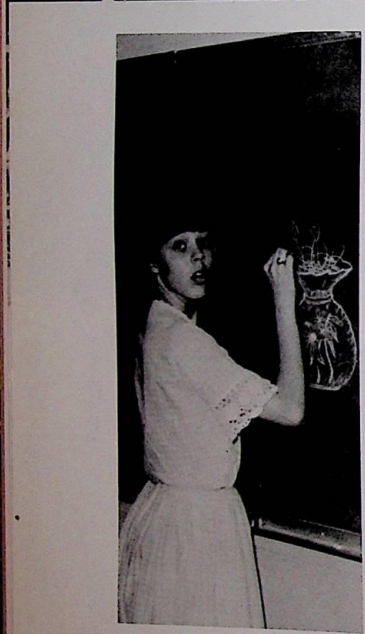
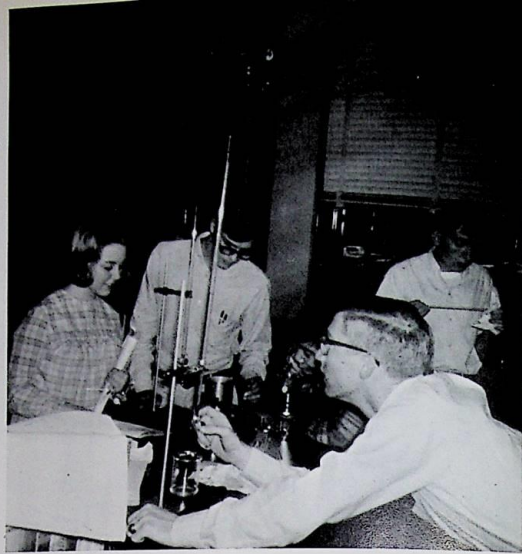

EXPERIENCES IN SPORTSMANSHIP . . .



EXPERIENCES AT WORK . . .

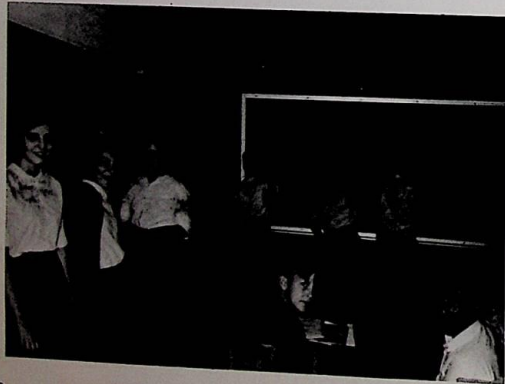

EXPERIENCES AT PLAY . . .

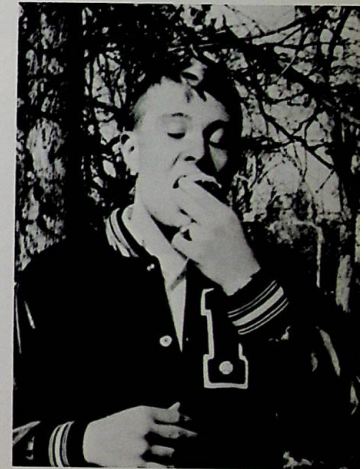

EXPERIENCES
IN
FELLOWSHIP

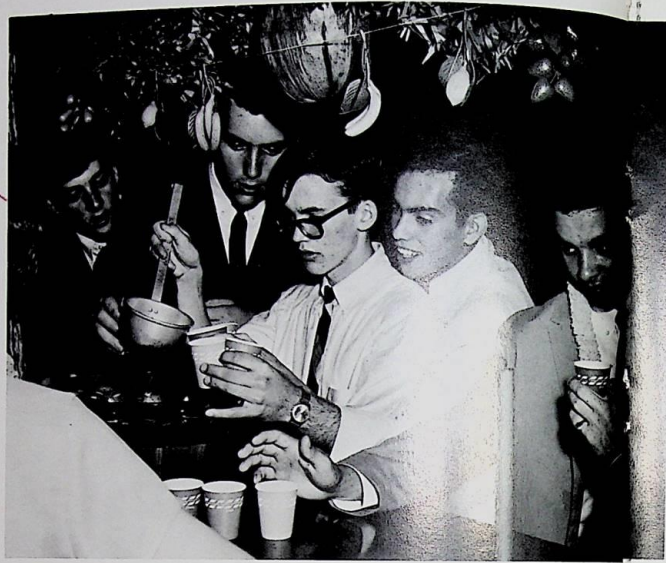

AND
LOYALTY . . .



WE RECALL THEM ALL AS THEY



**BUILT OUR CHARACTERS AND
MOLDED OUR FUTURES:**

I. FACES WE RESPECTED..... 14

II. OUTSTANDING FACES 28

**III. FACES OF ENERGY
AND ENTHUSIASM..... 42**

**IV FACES DETERMINED
TO SUCCEED..... 58**

V. WORKING FACES 86

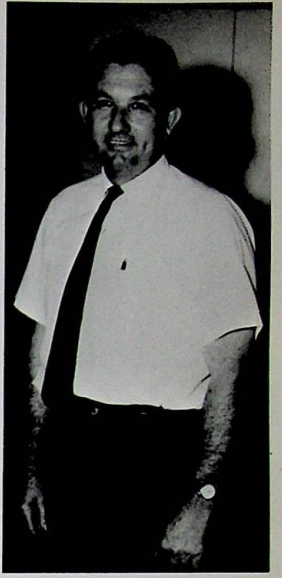
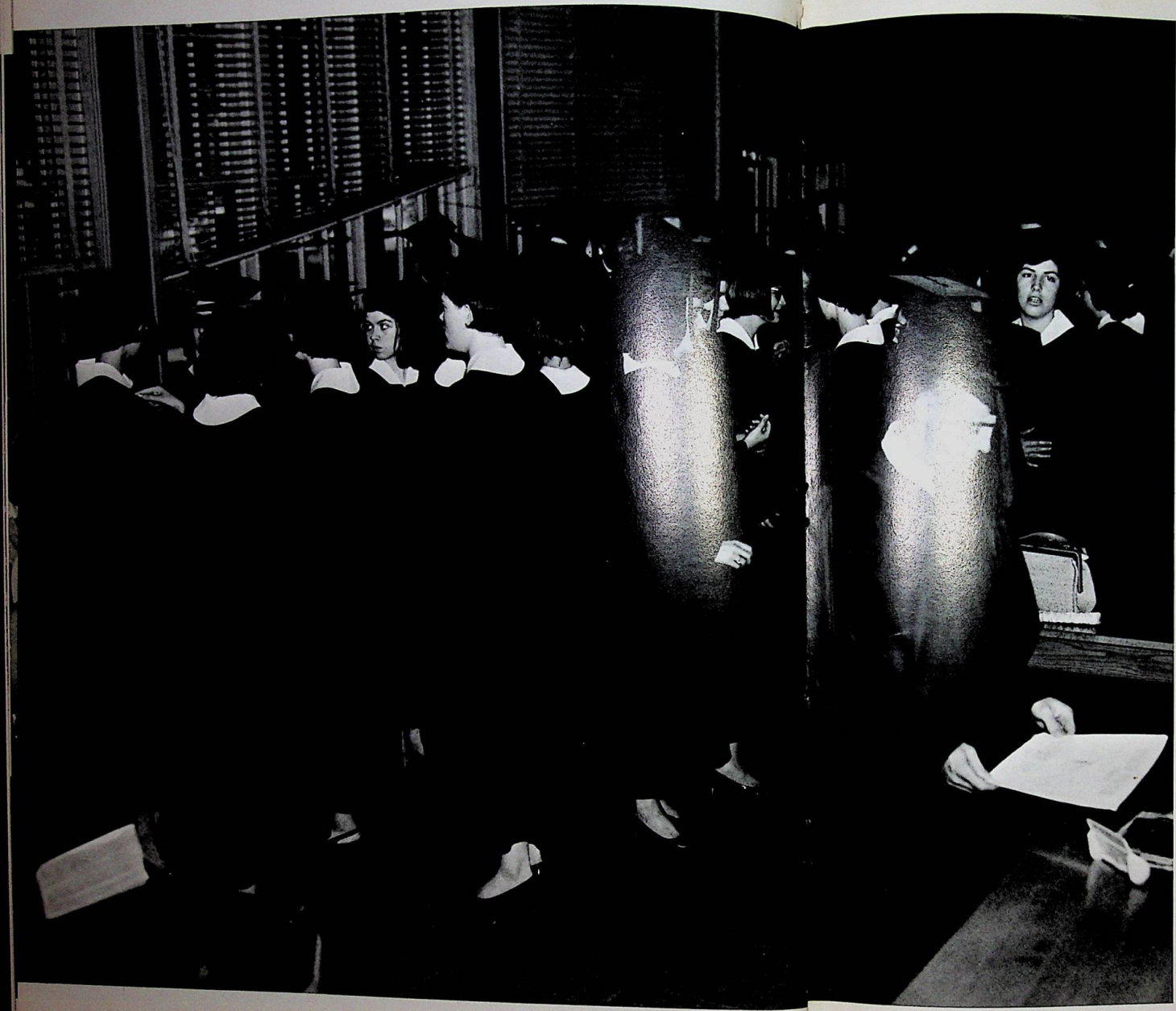

**FACES
WE
RESPECTED**



SUPERINTENDENT



MR. BILL B. SHIRLEY

HIGH SCHOOL PRINCIPAL

ELEMENTARY PRINCIPAL



MR. JOE G. BARNES

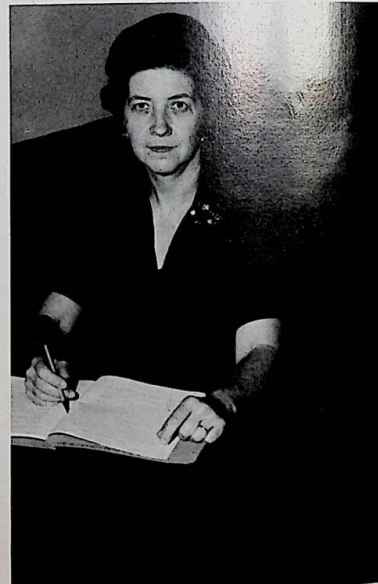

MRS. A. L. SYMONDS

FACULTY



MRS. J. R. TAYLOR



MRS. J. A. CUMING



MRS. C. L. FULLER



MRS. W. E. MIDDLETON



MRS. J. G. BARNES
Secretary



MRS. R. E. GOLDEN



MRS. JACK MUNAL



MR. TOMMY HENDERSON



MR. MIKE JOHNSON



MR. NED HOLDER

NOT PICTURED:

- MRS. E. W. CHILDS
- MRS. R. D. CONGER
- MRS. R. L. VAUGHN
- MRS. I. K. HARRIS
- MR. BILLY TABB
- MR. BILLY McCOY



MISS SIDNEY COMFORT



MRS. ESTELLE ELLIS



MRS. DAVID COSTANZI



KAREN KAYE ADCKOCK

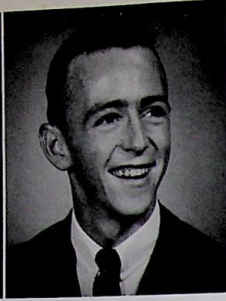

JOHN STEPHEN BAILEY



LESLIE WEET BARKSDALE
Secretary



LINDA KAY BARNES



ELLA MAE BROWN

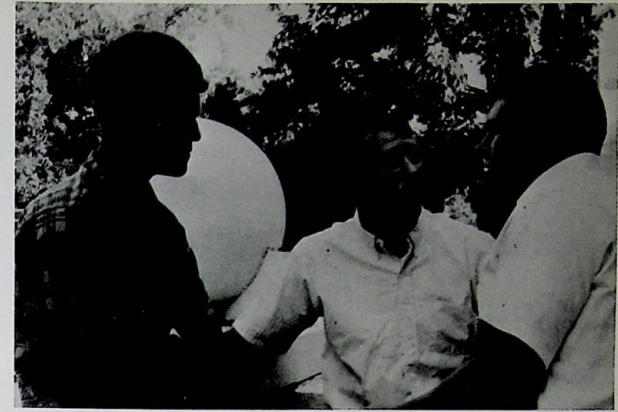

JOSEPH LEE BASKIE



WARREN VANCE BURNSIDE



BEVERLY ANN BRISTER



BARBARA LEE ESTES

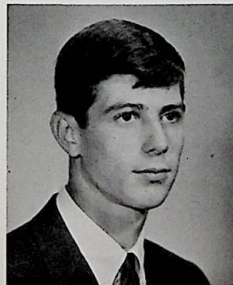
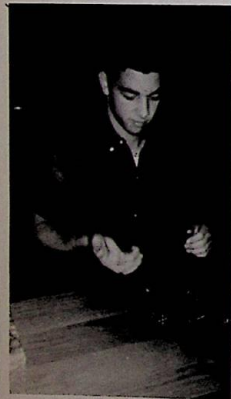

THOMAS ALLEN FRAZIER



MARY ALICE GIBSON

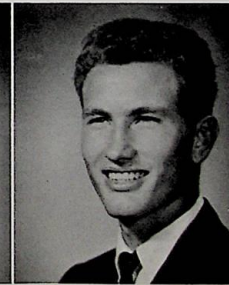

DONNIE DONALD ISAACKS



LINDA FAYE JENKINS

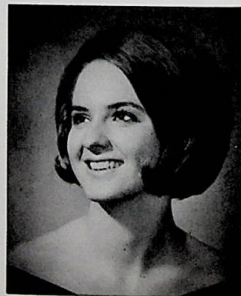

CAROL SUE BROWN

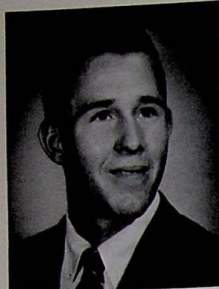

RODNEY DEAN LAMB



MARTHA JOE LAND

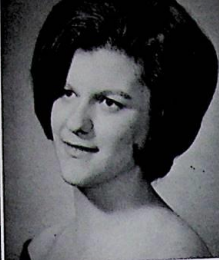

JANET EDNA LANE



SUSANNE SEARCY LAWLER



MARY ELLEN LEFTWICH

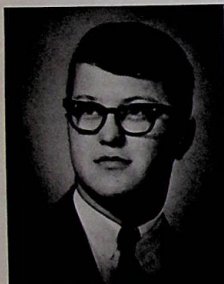

WILLIAM CLIFFORD LOGAN



LINDA FAYE MEDDERS

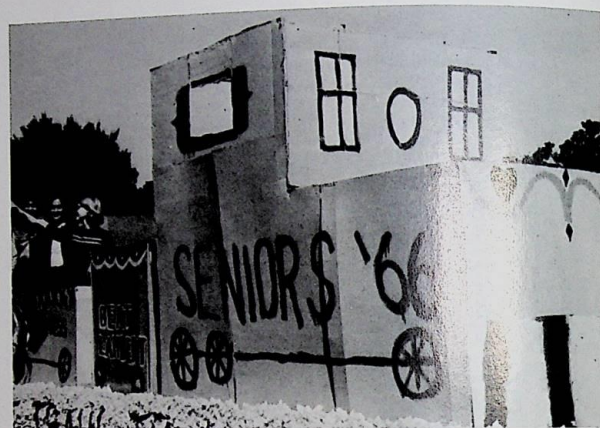

VERA LEE McCLOUD



NAN McCREARY



KAY FRANCES McGARRH



DORIS JOY NEWMAN

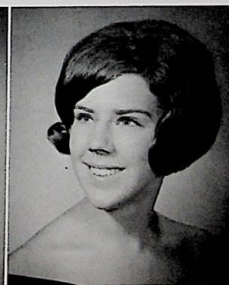

DABNEY TERRELL PARKER



LINDA GAIL PRESCOTT



ANNETTE ROBERSON

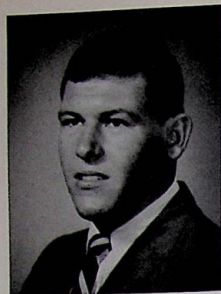

TERRY DON RUSSELL

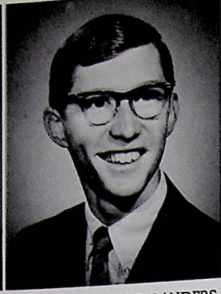

DENNIS RONALD SANDERS
President



DOUGLAS LAUREN SAVELL
Treasurer



MARTHA DIANNE SHIRLEY
Student Council Representative



THOMAS GORDON TAYLOR
Vice President



MARTHA LARUTH TRAVIS



JANE CHERY L. TURNER



SUSAN VIRGINIA WAND



VIRGINIA CATHERINE SHIRLEY



PEGGY GAIL SMITH



DOROTHY ANNE TAYLOR



JOHN CALHOUN STRIBLING

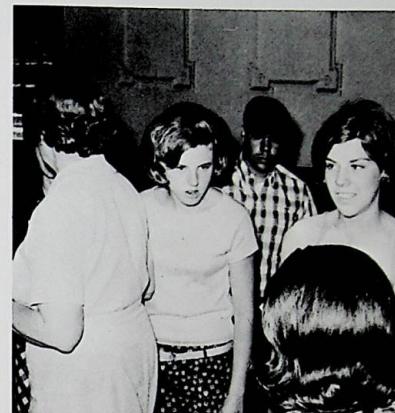

RONALD THOMAS WILLETT



DANNA KAY WOOD
Student Council
Representative



BRENDA JEAN VANLANDINGHAM

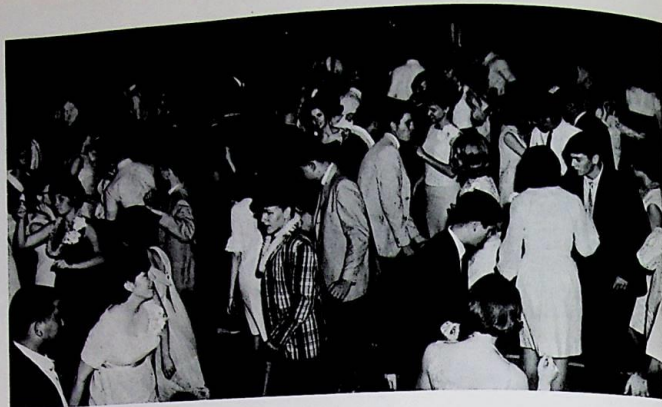

**SENIORS HONORED
BY JUNIORS AT
TRADITIONAL BANQUET.**



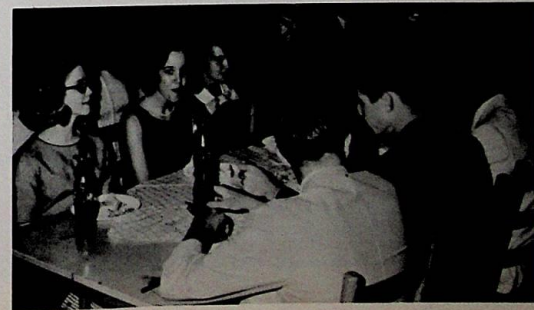
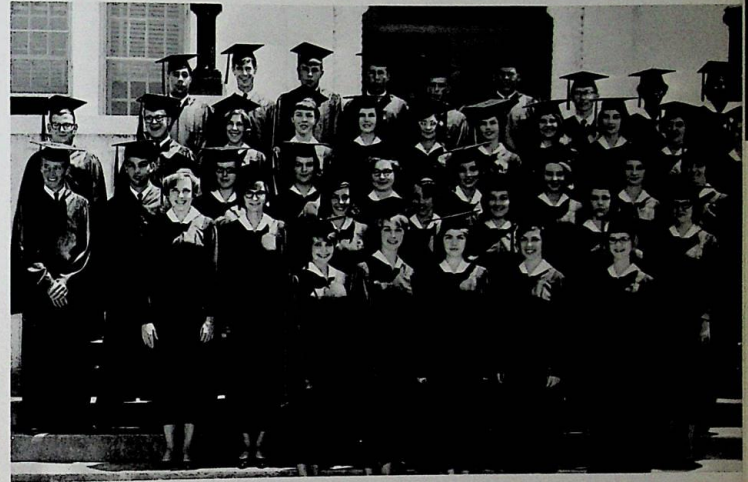

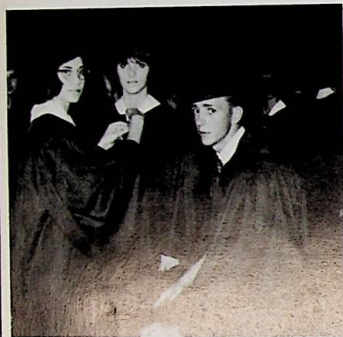

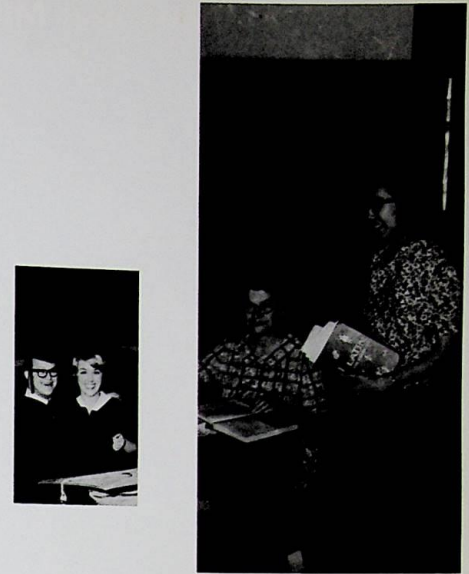

OUTSTANDING FACES



MR. and MISS R.H.S.



KAY McGARRH

JOE LEE BASSIE

WITTIEST

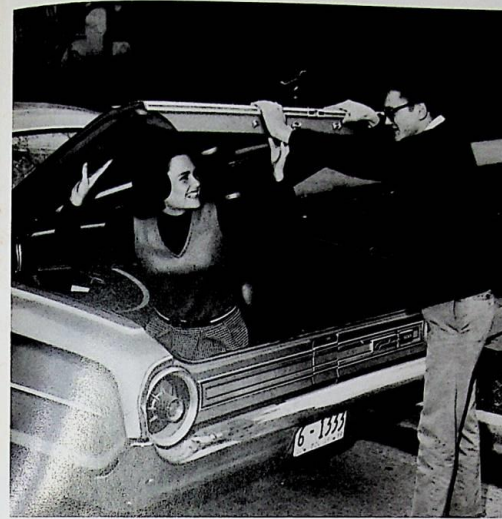

BONNIE BELL

BUTCH PRESCOTT

MOST VERSATILE



ROBBIE JO HENRY.

BILL PARKER

MOST LIKELY TO SUCCEED



LESLIE BARKSDALE

DENNIS SANDERS

BIGGEST CUT-UPS



GUSTA McGARRH

STEVE BAILEY

FRIENDLIEST

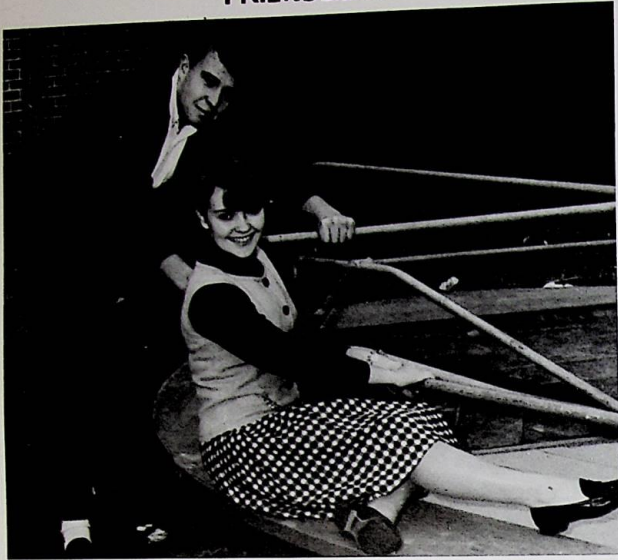

DOUG SAVELL LINDA PRESCOTT

MOST CHARMING



PRISCILLA BARKSDALE
RICHARD FINDLEY

MOST COURTEOUS

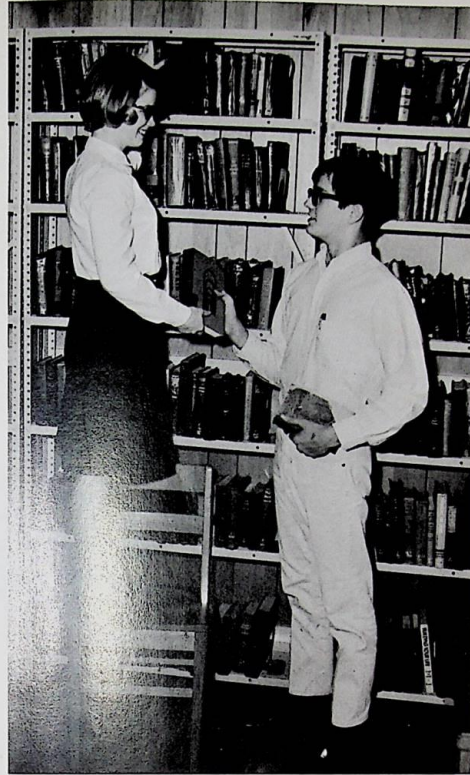

DANNA WOOD JIM ADAMS

BEST PERSONALITY



DABNEY PARKER BILL PARKER

BEST DRESSED



CAROLE FRAZIER RODNEY LAMB

MOST ATHLETIC



BRENDA MITCHELL

JOHNNY GLORIOSO

MOST POPULAR



JOE LEE BASSIE KAY McGARRH

BEST SCHOOL SPIRIT

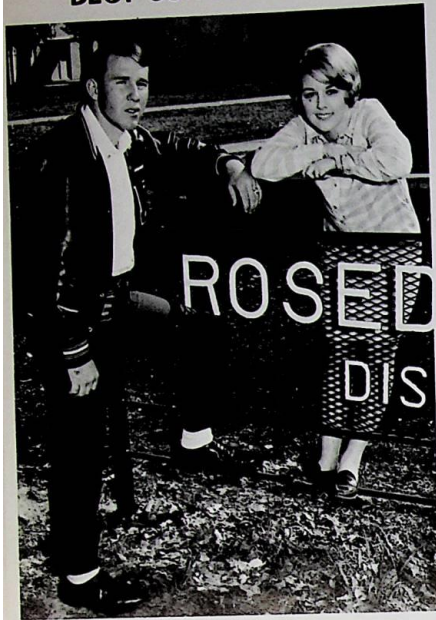

RODNEY LAMB SEARCY LAWLER

FRESHMAN FAVORITES



WALLY WILSON VICKI WOOD

JUNIOR FAVORITES



GAIL GIBSON JOHNNY GLORIOSO

SOPHOMORE FAVORITES



BONNIE BELL WAYNE GRANT

BIGGEST FLIRTS

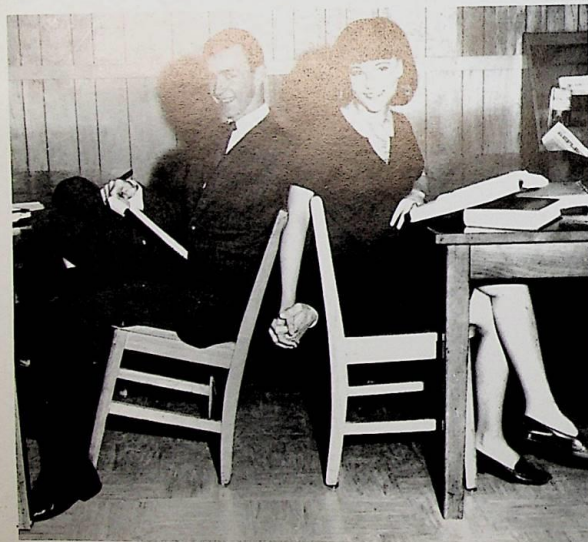

STEVE BAILEY BOOCHY BASSIE

MOST INTELLECTUAL



DENNIS SANDERS

BETSY WONG

SENIOR FAVORITES



LINDA PRESCOTT

BILLY LOGAN

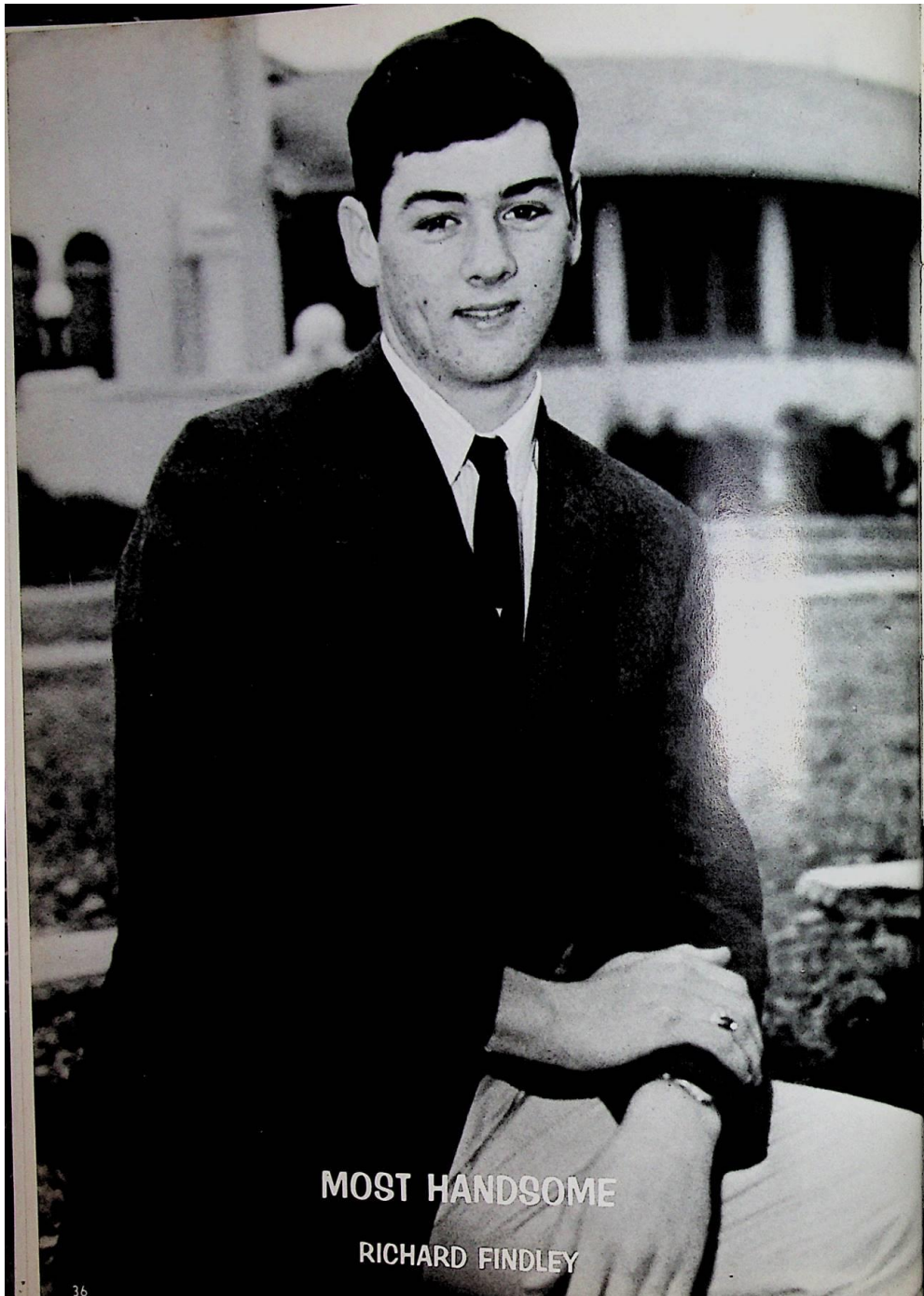

MOST HANDSOME

RICHARD FINDLEY

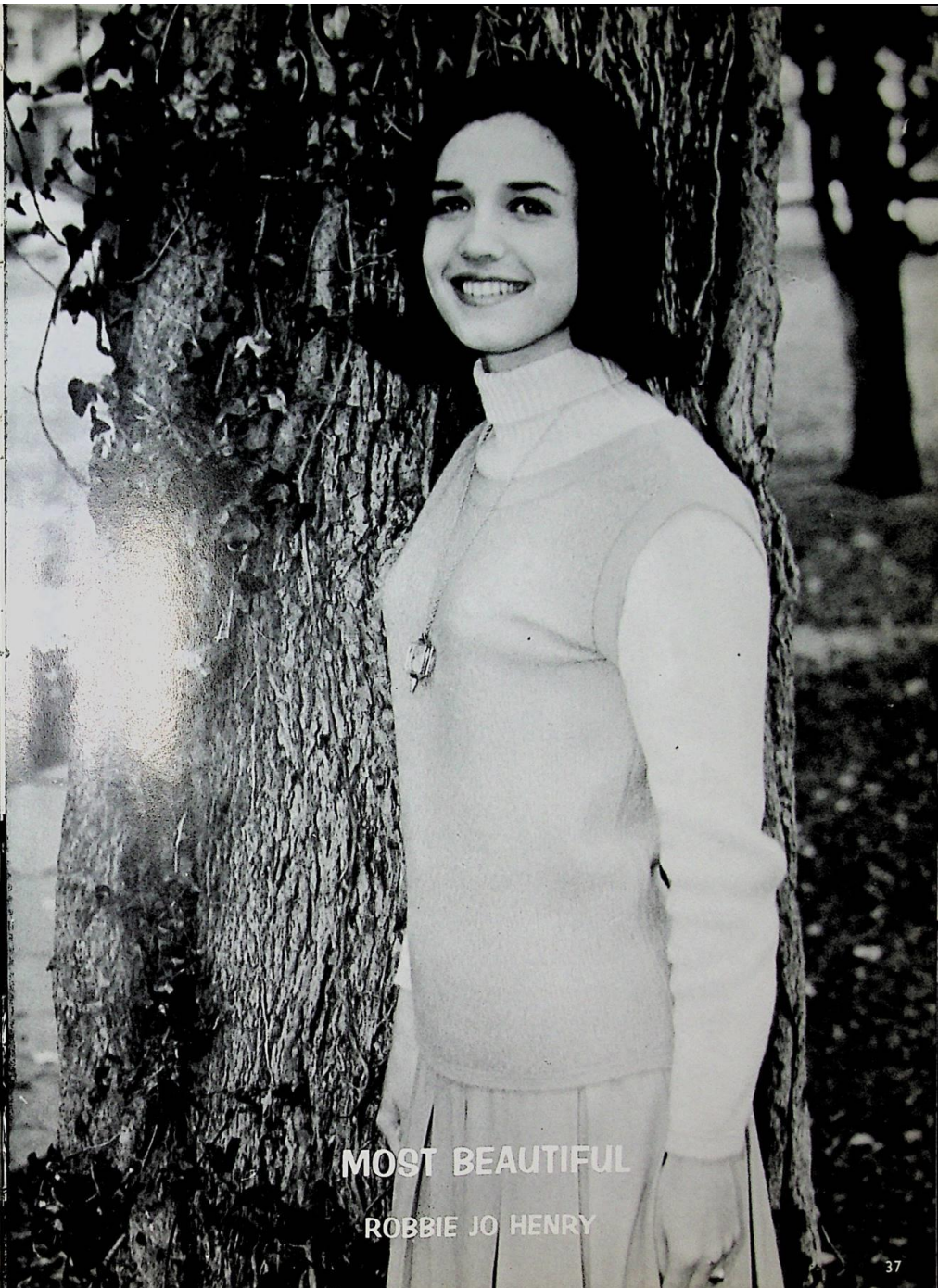

MOST BEAUTIFUL

ROBBIE JO HENRY



SENIOR BEAUTY

LESLIE BARKSDALE



SENIOR BEAUTY

DABNEY PARKER



SOPHOMORE BEAUTY

BARBARA BURNSIDE



FRESHMAN BEAUTY

PRISCILLA BARKSDALE

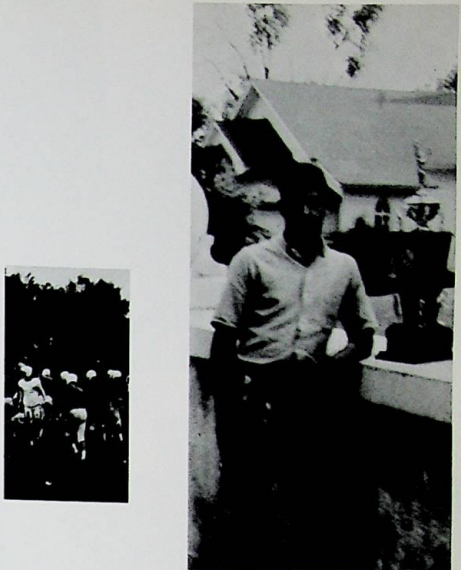
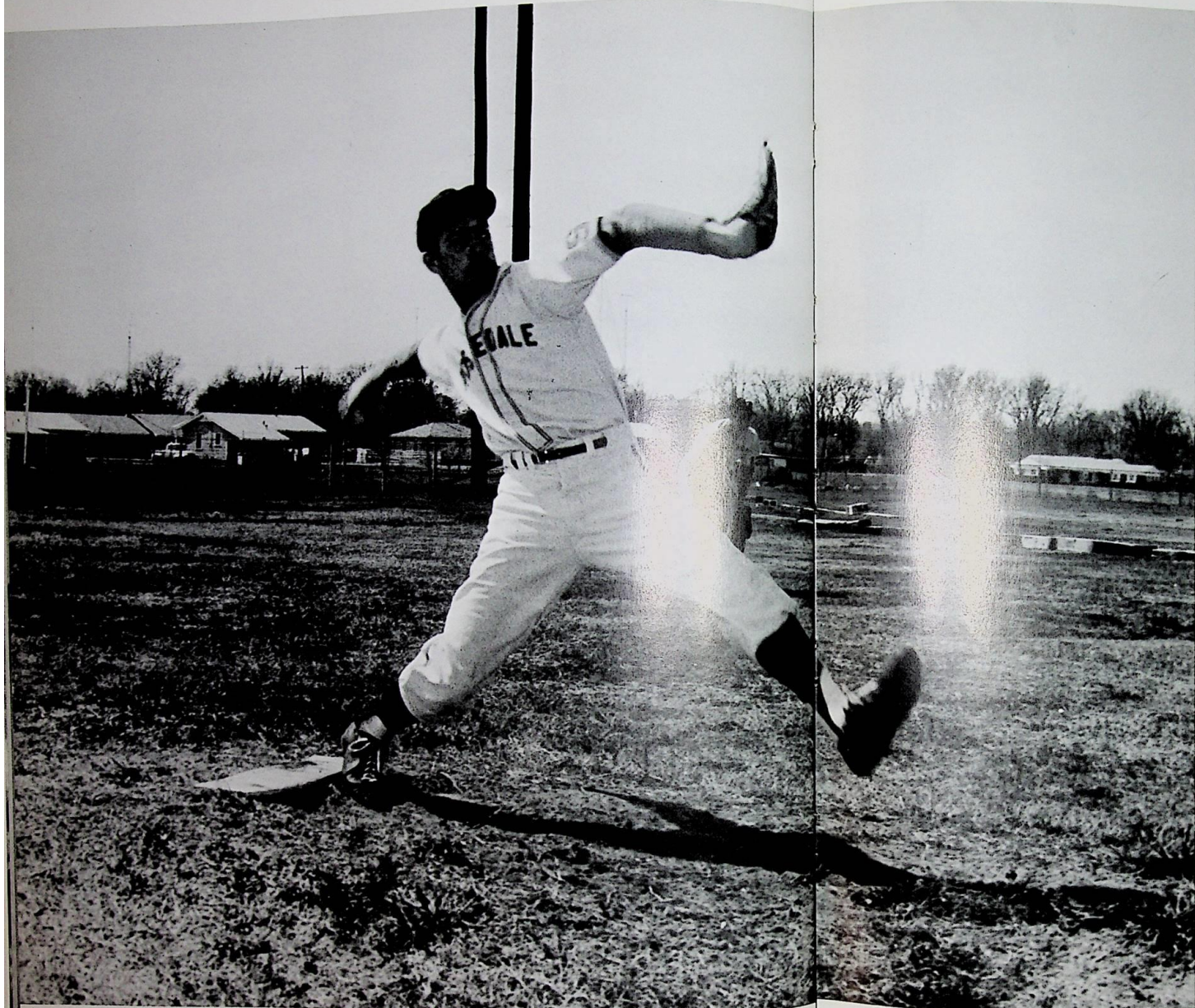

FACES OF ENERGY AND ENTHUSIASM



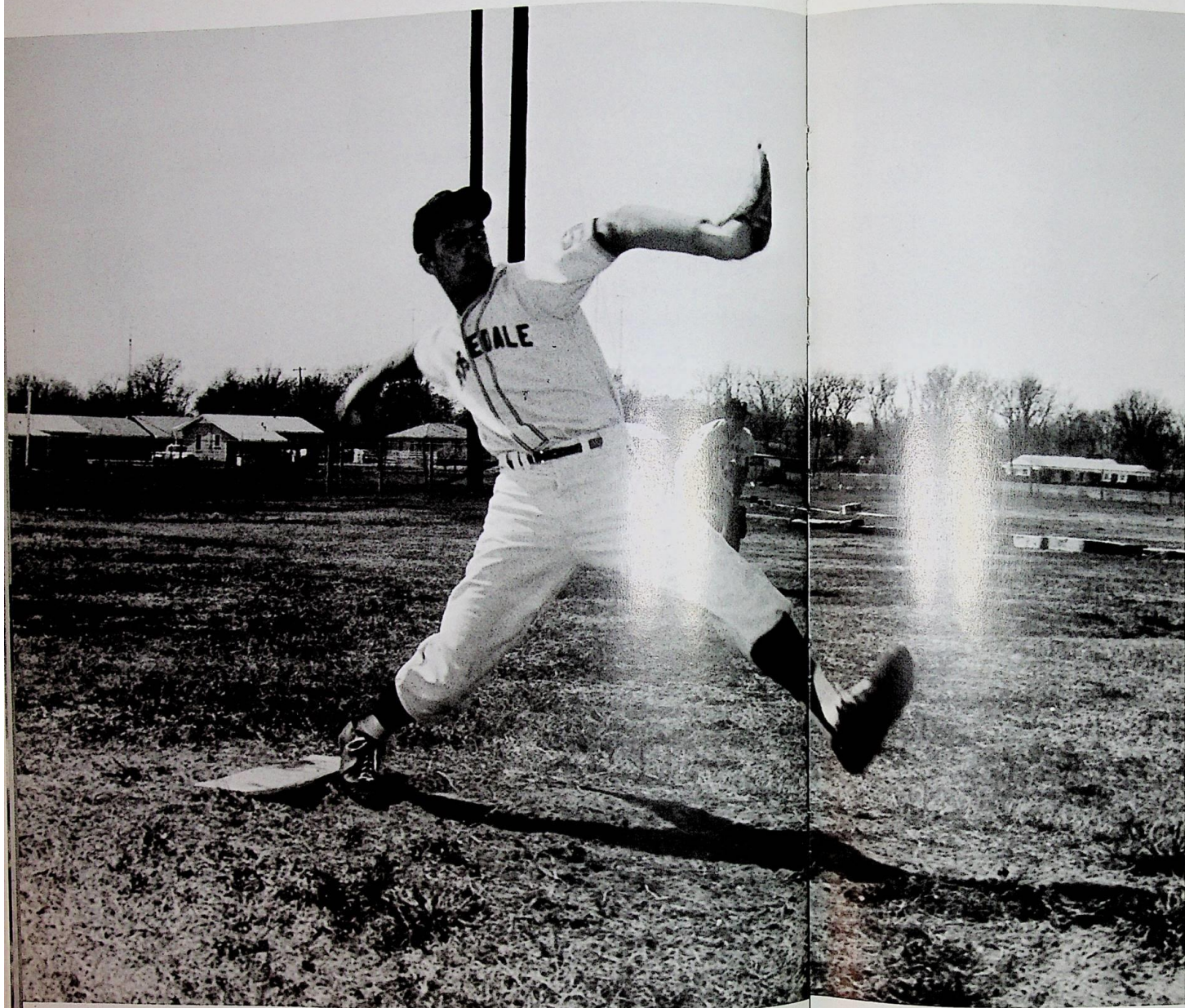

FACES OF ENERGY AND ENTHUSIASM



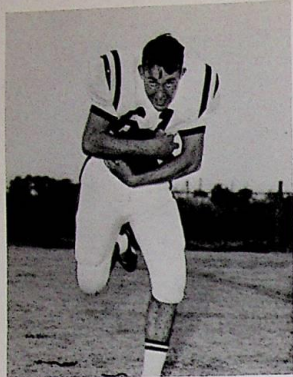

RODNEY LAMB
Fullback 185#
"Tiger"

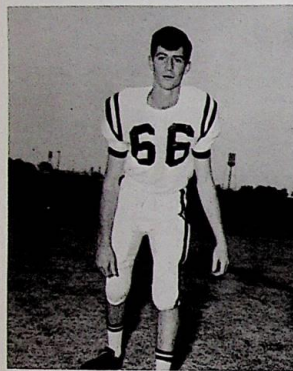

THOMAS FRAZIER
Guard 150#
"Catfish"

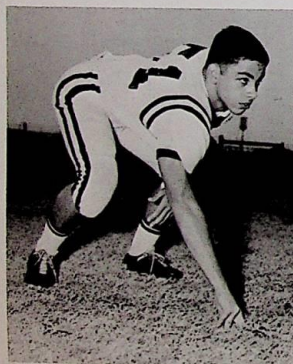

TOMMY TAYLOR
Guard 170#
"CoFo"

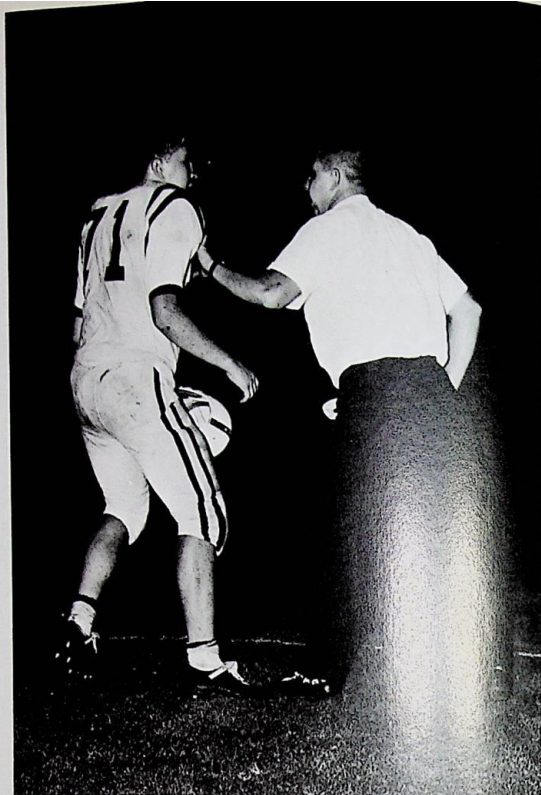

"Get out there, you sorry Senior!"



JOE LEE BASSI
Fullback 210#
"King Fish"

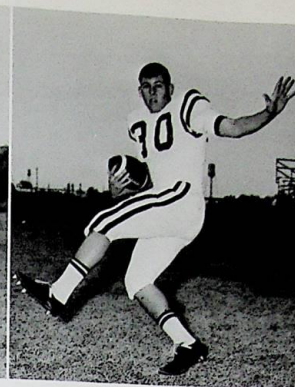

TERRY RUSSELL
Fullback 200#

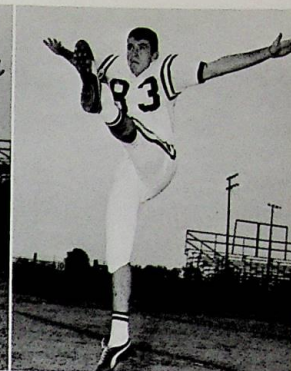

BUBBA BURNSIDE
End 160#
"Birdshot"

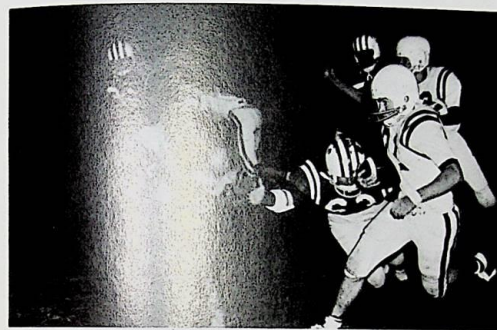

See the boys run.

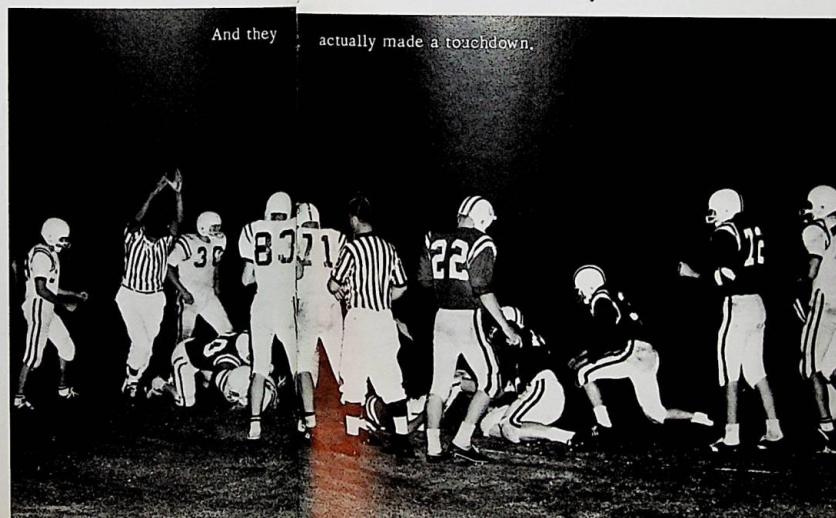

And they actually made a touchdown.

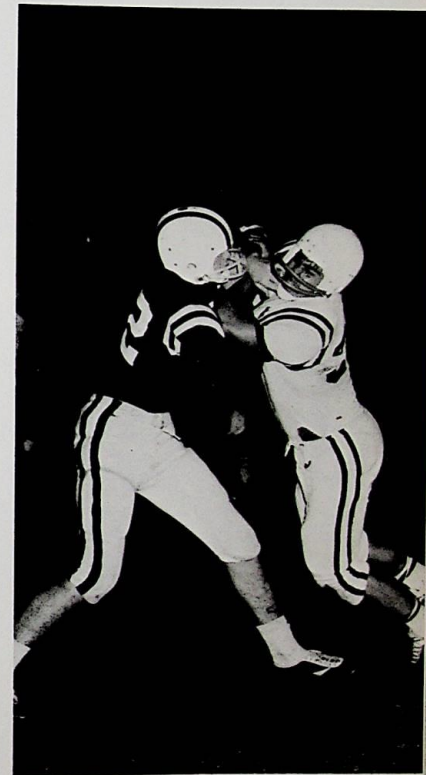

Jerk, Baby, all night long!



You know discrimination can get you in plenty of trouble, Coach!

AND THE SIGN SAID,
"BEWARE OF THE DOGS!"



"And when the Rosedale Bulldogs fall in line..."

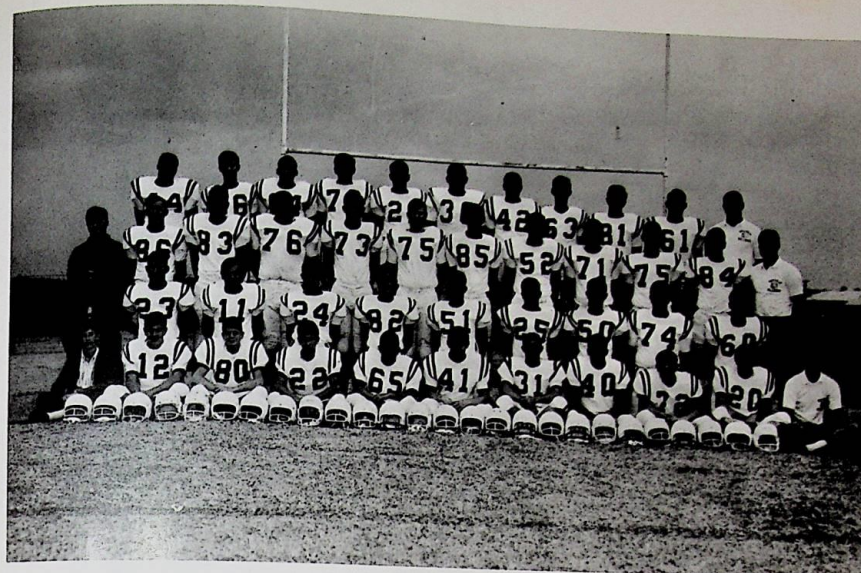

BOTTOM: J. Logan, W. Wilson, G. Jones, D. Moore, J. Vetrano, G. Couey, M. Martin, D. Bailey, O. Taylor, W. Grant, Coach Johnson.
SECOND: J. Elliott, C. Gilbert, G. Fletcher, B. Shirley, A. O. Lewis, T. Taylor, J. Glorioso, M. Wand, H. Lewis, R. Davis.
THIRD: J. Logan, D. Morris, W. Burnside, J. Lawson, G. Scott, D. Beasley, J. Arnold, I. Pearson, D. Savell, D. Jones, R. Findley, Coach Russell.
FOURTH: J. L. Bassie, T. Frazier, B. Parker, M. Welch, R. Walker, T. Russell, B. Strait, R. Frazier, J. Adams, R. Lamb, Coach Holder.



Captains: Bill Parker, Joe Lee Bassie, Doug Savell

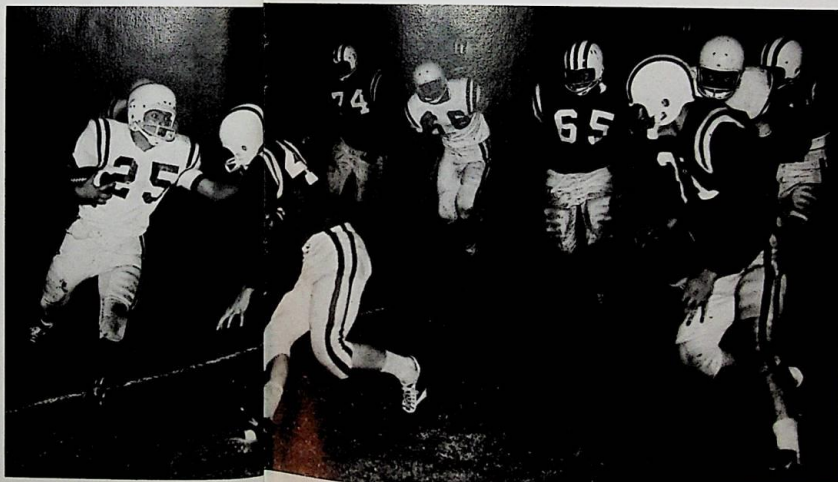

Hey, Coach, there's only

one man for this job, --and my name's not Batman!

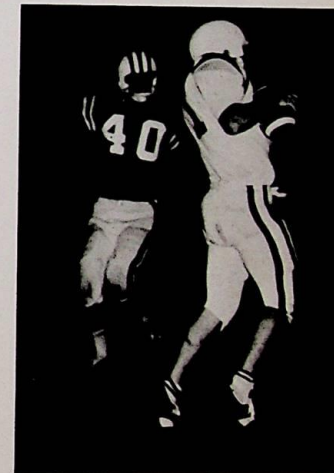

Skip-to-my-lou, my Darling!



If you mess up my parade, Baker, you're in for my famous right hook!



Vicki Wood, Wally Wilson, Betty Lou Bassi, Hilliard Lawler, Joe Lee Bassie, Kay McGarrh, Bubba Burnside, Sue Brown, Rodney Lamb, Barbara Burnside, Richard Findley. Attendants: Bobbie Nell Lewis, Mary Frances Bassi, Lyle Skelton, Cindy Finny, Mindy Seymour, Heidi Harris.



KAY MCGARRH

Homecoming Queen is presented to football fans.



They could have found me a more comfortable chair.



Watch it, Karie, - my wig isn't all that secure.



Her Majesty and Her court.

HOMEcoming QUEEN



KAY McGARRH



SENIOR MAID

SUE BROWN

JUNIOR MAID

BETTY LOU BASSI

SOPHOMORE MAID

BARBARA BURNSIDE

FRESHMAN MAID

VICKI WOOD

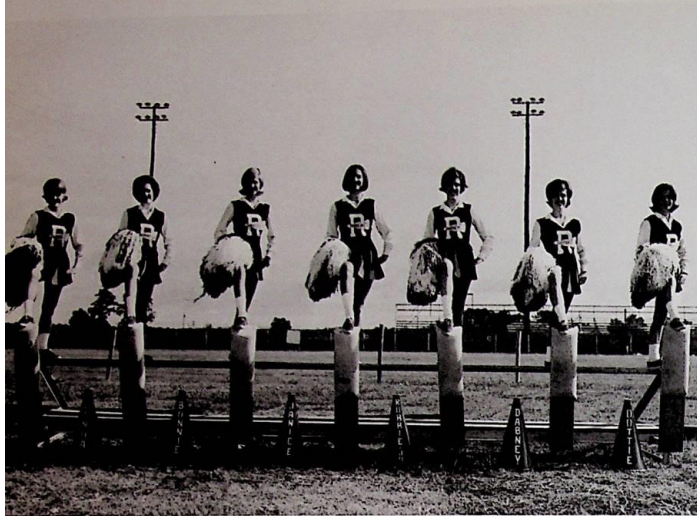

So that's what those funny looking sleds are for!



ROBBIE JO HENRY
Junior



BONNIE BELL
Sophomore



JANICE GLAZE
Sophomore



TONI BASSI
Freshman

What a gala threshold to the Bulldog Field.

CHEERLEADERS CREATE AN AIR OF ENTHUSIASM



DABNEY PARKER
Head Cheerleader



DOTTIE TAYLOR
Senior



LINDA PRESCOTT
Senior



VARSITY BASKETBALL



L. Prescott, P. Moore, M. J. Land, K. McGarrh, N. Turner, D. Jefcoat, Coach Holder, R. Conly, M. Lane, D. Parker, B. Mitchell, M. Garcia, L. Whitaker.

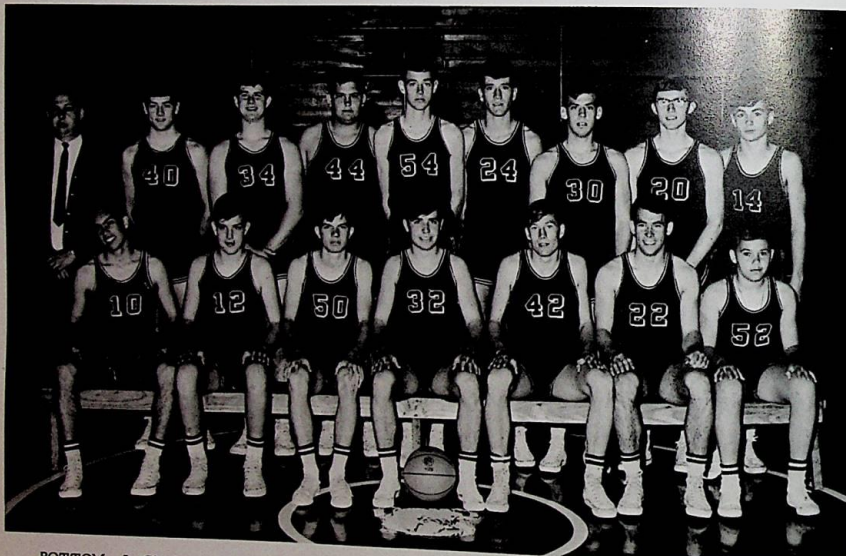

BOTTOM: J. Glorioso, W. Wilson, D. Smith, G. Fletcher, B. Strait, R. Walker, J. Vetrano.
 SECOND: Coach Holder, R. Findley, D. Jones, J. Lawson, J. Arnold, B. Burnside, B. Parker, D. Sanders, A. O. Lewis.

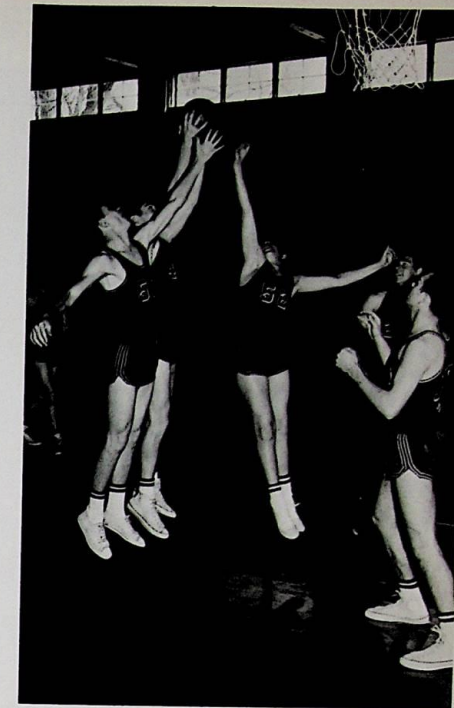

VARSITY BASKETBALL



L. Prescott, P. Moore, M. J. Land, K. McGarrh, N. Turner, D. Jefcoat, Coach Holder, J. Corey, M. Lane, D. Parker, B. Mitchell, M. Garcia, L. Whitaker.

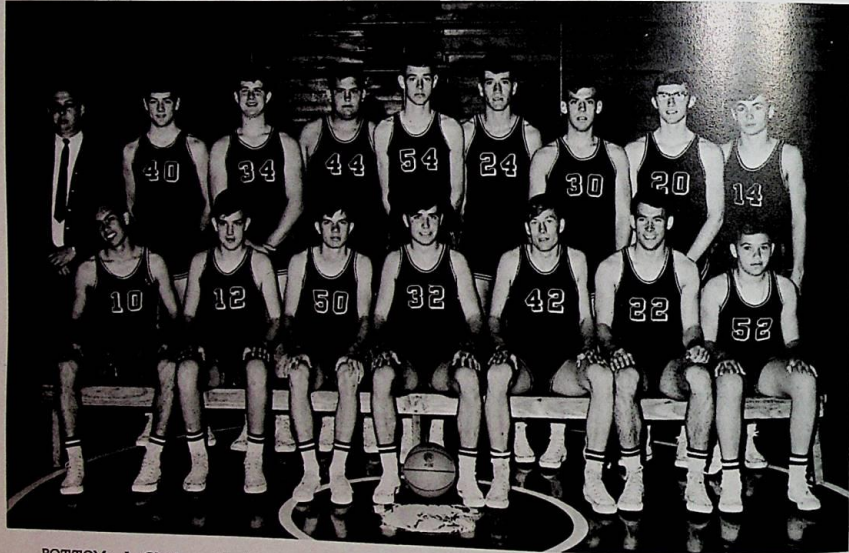

BOTTOM: J. Glorioso, W. Wilson, D. Smith, G. Fletcher, B. Strait, R. Walker, J. Verrano.
 SECOND: Coach Holder, R. Findley, D. Jones, J. Lawson, J. Arnold, B. Burnside, B. Parker, D. Sanders, A. O. Lewis.

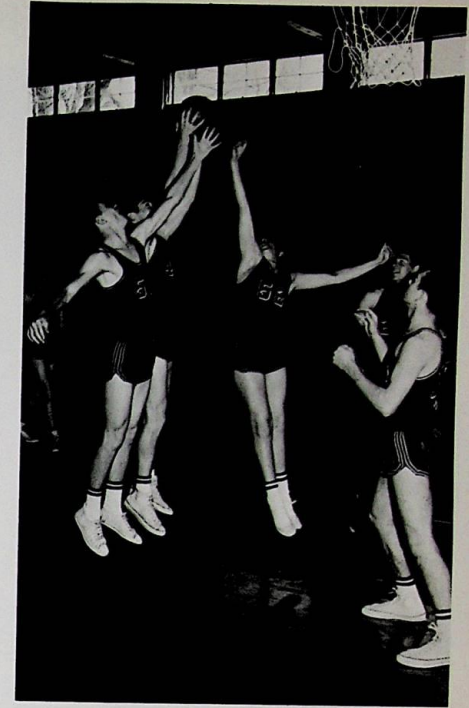

BASEBALL



FRONT: P. Leftwich, B. Shirley, R. Findley, D. Savell, S. Garcia, M. Wand, B. Strait, J. A. Medders, J. Vetrano.
SECOND: A. Bowman, Tommy Taylor, J. Glorioso, B. Parker, J. Lawson, D. Jones, W. Wilson, G. Fletcher, Coach Mike Johnson.

TRACK



FRONT: D. Parker, D. Jefcoat, D. Gammill, K. Daniels, M. Garcia, B. Mitchell.
SECOND: B. Parker, B. Strait, J. Arnold, R. Findley, R. Walker, C. Gilbert.

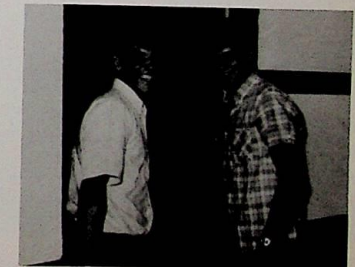
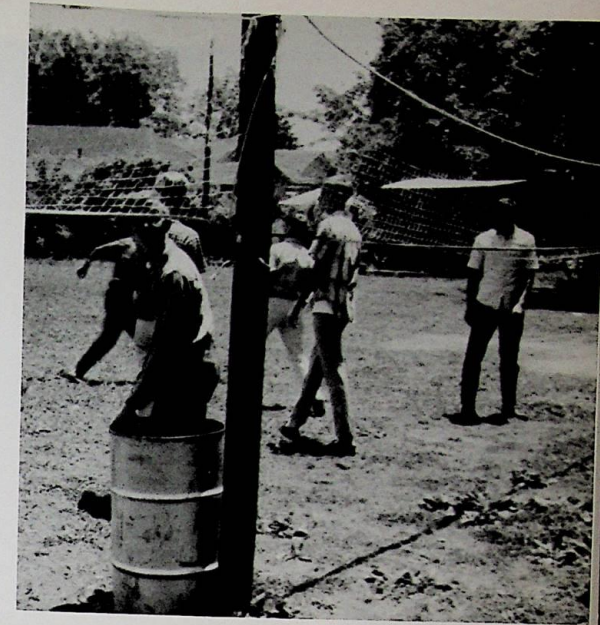

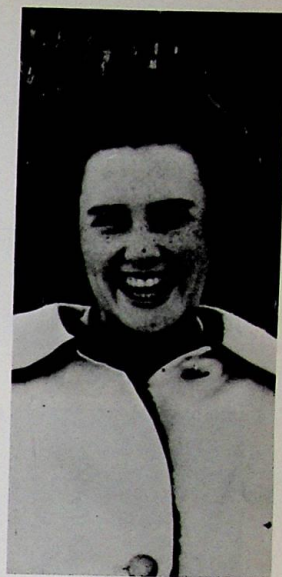
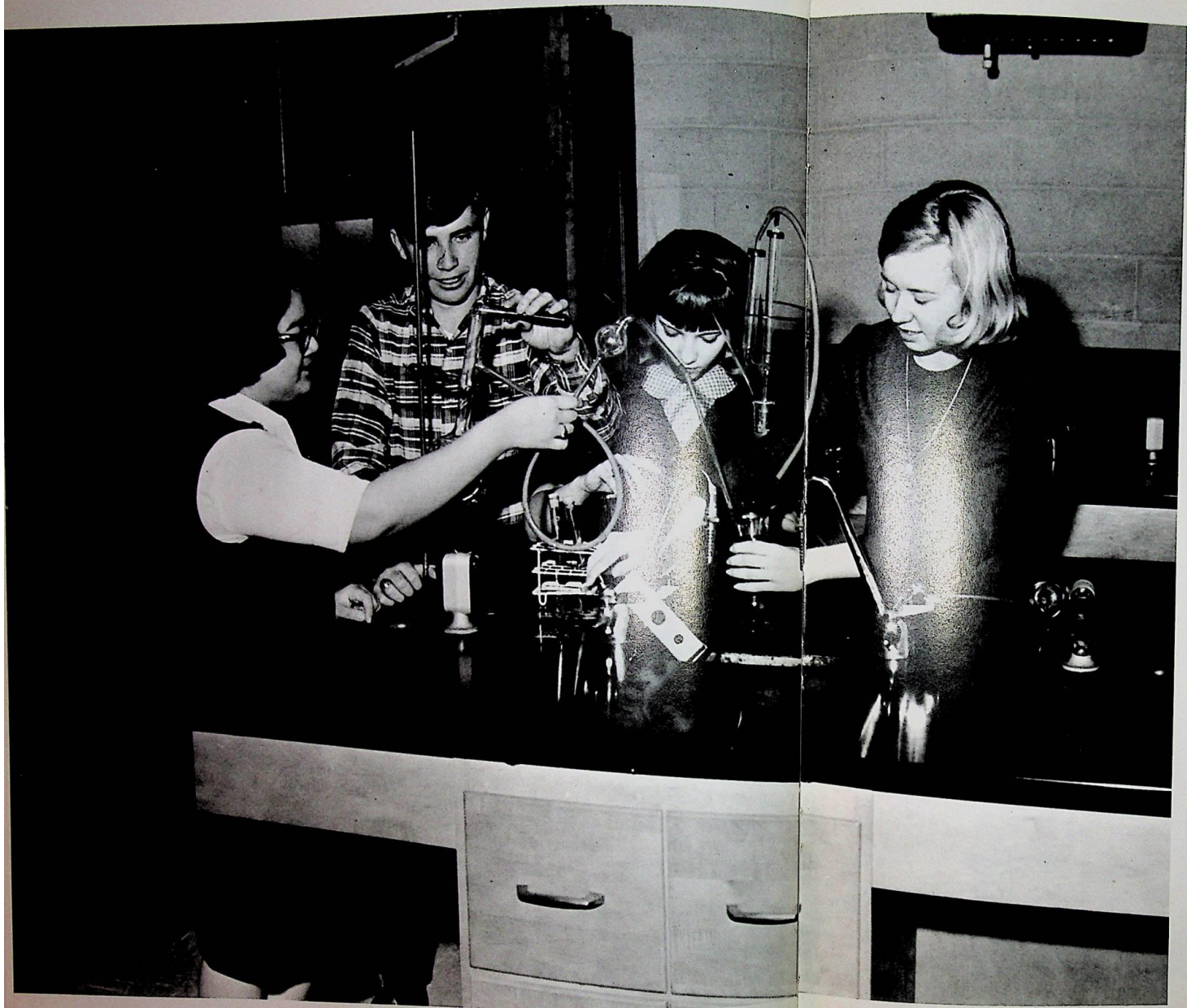

**FACES
DETERMINED
TO SUCCEED**





So you're getting a ring---now you can go steady.



Mrs. Costanzi is this the best you could do.

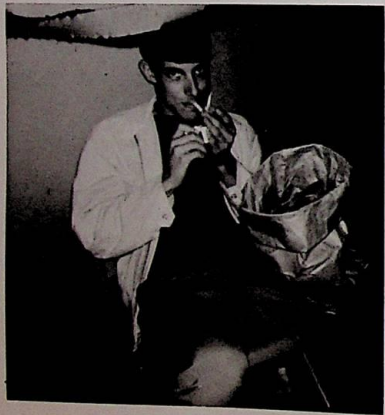

I think butts are delicious.

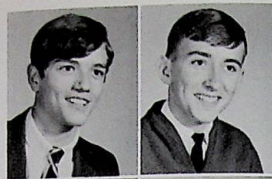

Jim Adams
Johnny Applegate



Susan Aycock
Doug Bailey



Betty Lou Bassi
Boochy Bassie



Rocky Denton
Josephine Enriquez



Richard Findley
George Fletcher



Delta Fowler
Carole Fraizer



Gail Gibson
Johnny Glorioso

Robbie Jo Henry
Charles Holmes
Thomas Jue
Florence Land
Jim Largent



Joe Largent
Melvin Martin
Gwin McGrew
Brenda Mitchell
Judy Moore



Careful where you're sticking those pins.

Pam Moore
Bill Parker
Linda Patterson
Ira Pearson



Butch Prescott
Jan Smith
Larry Vardaman
Susan Vetrano



Roy Walker
Judy Willett
Raymond Wong
Connie Wy



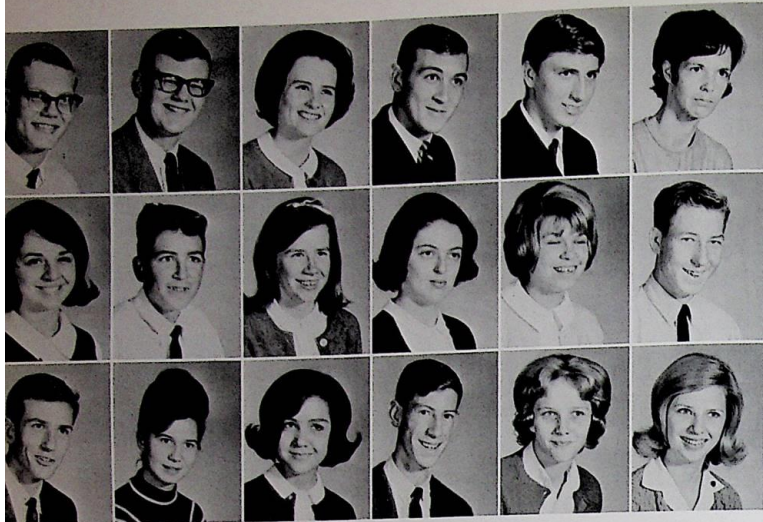

Johnny Battles
 Dickey Beasley
 Bonnie Bell
 Donnie Boren
 Ronnie Brown
 Barbara Burchfield

Barbara Burnside
 Gene Castle
 Connie Creasy
 Christine Cummings
 Kaffey Daniels
 Richard Davis

Tony Eddins
 Peggy Ford
 Donna Fowler
 Ricky Frazier
 Carolyn Gant
 Janice Glaze



Laugh if you want to, but we're making a living.

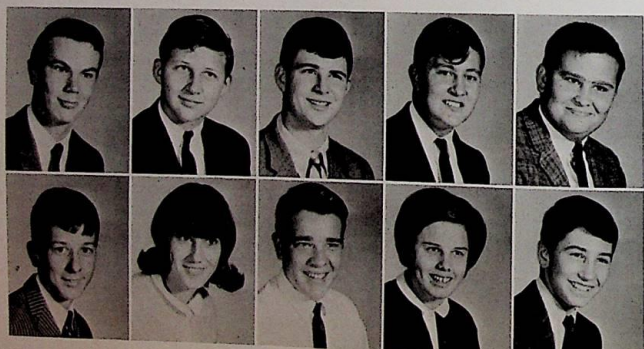

Wayne Grant
 Milton Jenkins
 David Jones
 Hilliard Lawler
 Jerry Lawson

Jerry Logan
 Shirley McCollum
 Eugene McCreary
 Gusta McGarrh
 David Moore

Lorene Newman
 Ruthie Newman



Frank Patterson
 Johnny Powell

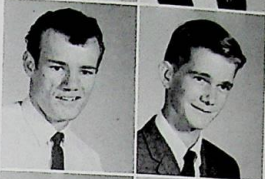

Linda Robinson
 Mary Rogers



Linda Sanders
 George Scott



Thumper Shattuck
 Danny Smith



Mike Wand
 Patricia Winters



Grady Woods
 Margie Yarbrough

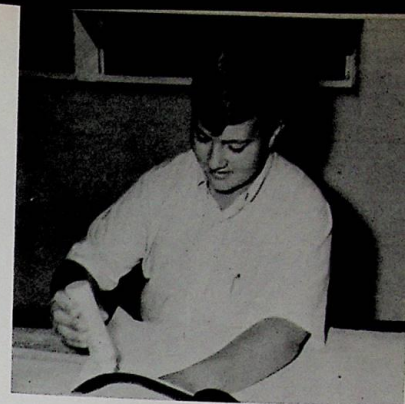

Oh, make hair out of it!

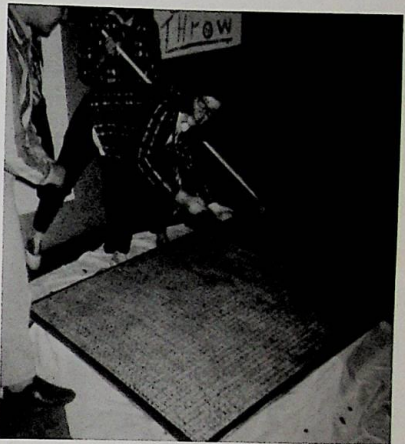

You shake 'em--I'll rake 'em.

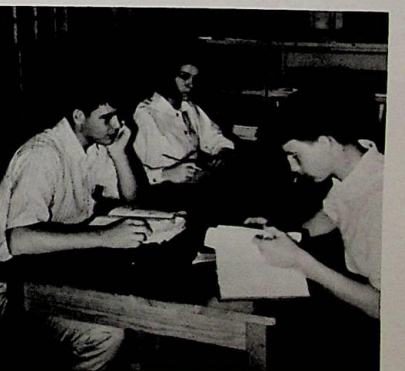

Boys just make me ache!

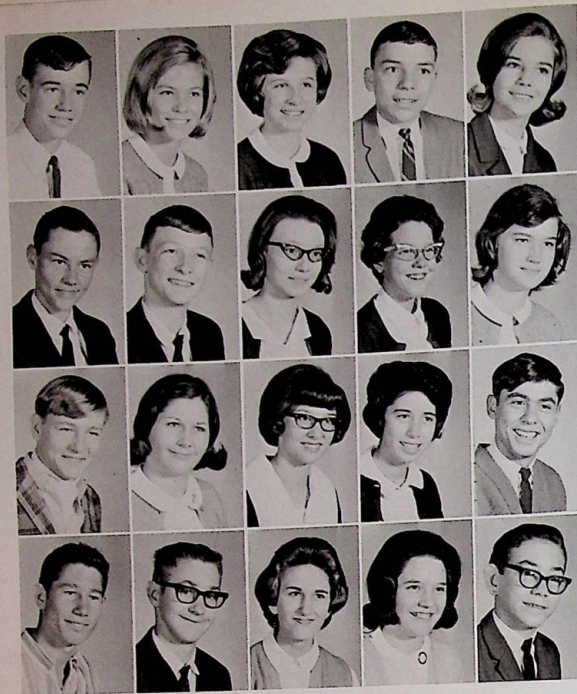

Jimmy Arnold
Priscilla Barksdale
Julie Barnes
Ben Barr
Toni Bassi

Jack Bono
Allen Bowman
Shirley Braxton
Becky Brown
Brenda Calhoun

Gary Couey
Pam Couey
Donna Gammill
Maria Garcia
Sammy Garcia

Claude Gilbert
Leland Hoop
Phyllis Issack
Debra Jefcoat
Jerry Jenkins



Freshman girls don't look too energetic at Class Tournaments.



You're supposed to be Bulldogs - not Hogs.

Just use my type hairspray and you'll never have to worry again.



Gary Jones
Jane Jordon
Dorothy Jue
Margie Lane
Porter Leftwich



A. O. Lewis
Vivia Lorance
Evelyn McDowell
Pookie Medders



FRESHMEN FIND A PERIOD OF ADJUSTMENT



John Allen Medders
Dasel Moorhead
Donnie Morris
Rose Mary Oswalt
Sandy Sanders
Bill Shirley



Gary Smith
Pat Sterling
Wayne Sterling
Owen Taylor
Robert Thomas
Daisy Thompson



Jan Turner
Nancy Turner
Trudy Vanderford
Joe Vetrano
Mike Welch
Lydia Whitaker



Thelma Willcutt
Wally Wilson
Royce Winters
Vicki Wood
Betsy Wong
Tony Wy

MR. AND MISS R.J.H.S.



LaMARR LAWLER

DAVID KENDRICK

7th CLASS FAVORITES



ROSEMARY BARR DAVID KENDRICK

8th CLASS FAVORITES

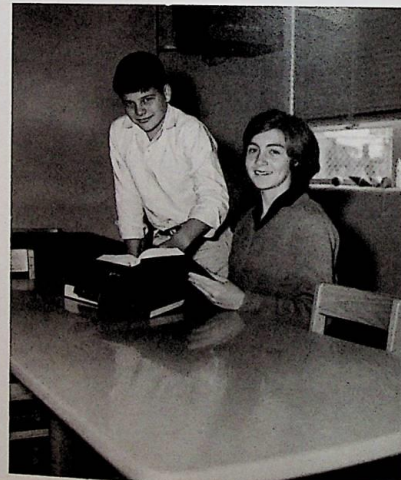

KAREN HATHORNE JIMMY NORRIS



EIGHTH GRADE
BEAUTY

MARILYN SPENSER

SEVENTH GRADE
BEAUTY

LaMARR LAWLER



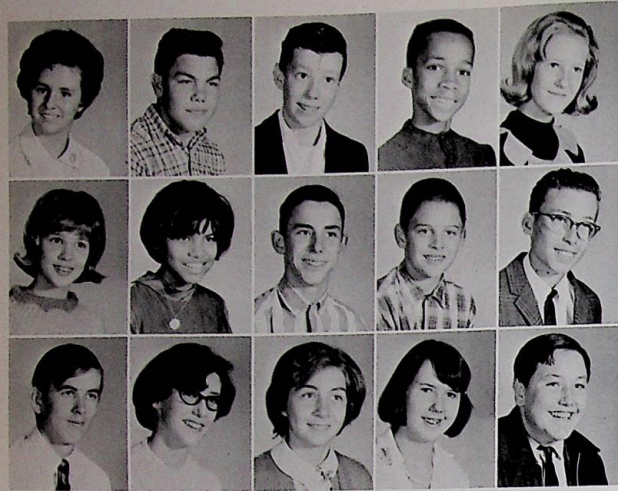

Barbara Bailey
Benny Braxton
Travis Braxton
Charlie Brown
Cindy Brown

Lucy Coleman
Dora Enriquez
Johnny Estes
Ronnie Ethridge
Arthur Ford

Paul Fowler
Paula Fuqua
Karen Hathorn
Barbara Heath
Dale Lott

EIGHTH GRADE ENJOYS SENIORITY IN JUNIOR HIGH



Are you sure they'll be in high school next year?



It's a shame they couldn't have the kissing booth again at the Halloween Carnival.



Something tells me I'm getting ready to be bald headed.



Junior High Cheerleaders fall in line for parade.



Wanda the Witch.



I'd swear it was a blonde Paul McCartney.

Bonnie McCollum
Patsy McCollum
Maria McCreary
Jimmy Norris
Patty Norris



Ester Perez
Lydia Perez
Irene Soto
Wanda Thomas
Vickie Vetrano



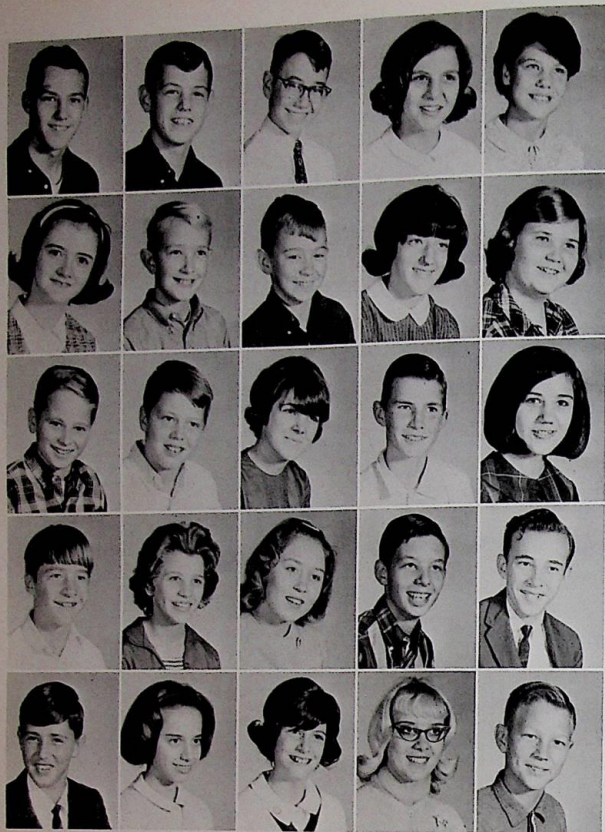

Alvin Adams
Phillip Adams
Bob Aylward
Rosemary Barr
Linda Braxton

Peggy Calhoun
Jack Coleman
Tommy Courtney
Suzanne Craddock
Rachel Cuming

Roy Davis
Dixon Dossett
Eva Nell Dunn
Richard Estes
Glenda Fowler

Gene Gaia
Virginia Gant
Diane Hall
John Henry
Wesley Horne

James Morgan Ingle
Gail Jones
Kathy Jones
Beth Kendrick
Harold Kennedy

SEVENTH GRADE FINDS JUNIOR HIGH

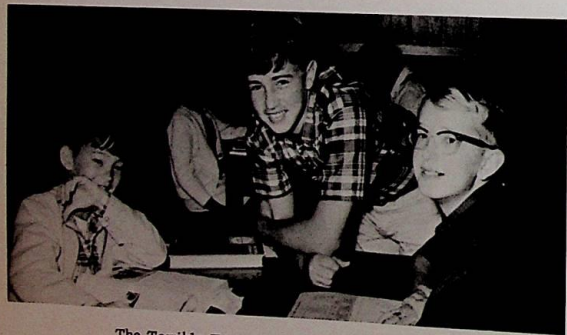

The Terrible Trio plots against Mrs. Conger.

EXCITING



Well, of course I'll do your homework, Bob.
What girl could resist!

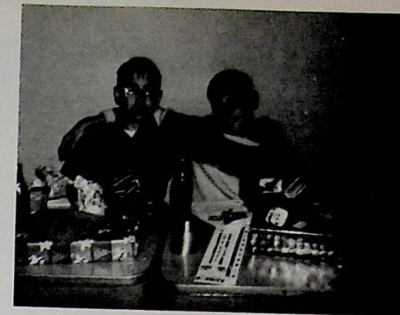

We'd rather fight than be nice to a girl.



Our idols--THE MOON DOGS !!!

LaMarr Lawler
Kathy Lawson
Connie Lott
James Mitchell
Wanda Moore



Lucio Sifuentes
Ricky Smith
Charles Strait
Phil Summers
Phillip Taylor



Jean Thompson
Ronnie Vanlandingham
George Wand
Guy Whitten
Ruby Williams
Lea Wilson



R.J.H.S. CHEERLEADERS



LaMarr Lawler, Cindy Brown, Rosemary Barr, Lucy Coleman, Wanda Thomas (Head Cheerleader), Maria McCreary.

JUNIOR HIGH FOOTBALL



BOTTOM: J. Henry, G. Gaia, H. Kennedy, J. Couey, R. Davis, T. Courtney.
 SECOND: D. Dossett, J. M. Ingle, B. Aylward, G. Wand, G. Whitten, P. Adams
 THIRD: R. Vanlandingham, P. Taylor, J. Coleman, P. Summers, C. Strait, Coach Johnson.

JR. HIGH BASKETBALL



Left to right: Maria McCreary, Kathy Jones, LaMarr Lawler, Rosemary Barr, Lucy Coleman, Cindy Brown, Rachel Cuming, Lea Wilson, Gail James



BOTTOM ROW, Dixon Dossett, John Henry, Harold Kennedy, Ricky Smith, Philip Adams, Gene Gaia,
 TOP ROW, George Wand, Jack Coleman, Phil Summers, Bob Alyward, Phillip Taylor, James Morgan Ingle

SIXTH GRADE



Mrs. Leftwich
Mrs. Frazier
Debbie Aycock
Donald Brister
Johnny Brister

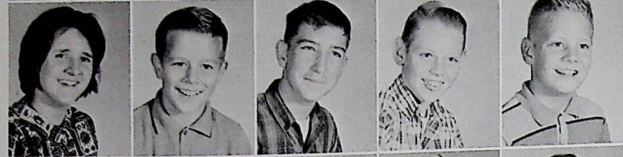

Sandra Bruce
Michael Brunetti
Bobby Castle
Gary Couey
Charles Terry Danna



Elizabeth Denton
Nancy Denton
Danny Dunn
Carey Estes
Jennie Lou Estes



Stan Ferguson
Ed Fuqua
Beverly Gamrell
Beatrice Garret
Juanita Garret



Nita Gilbert
Rita Gilbert
Hugh Hathorne
Brady Horne
Douglas Hudson



Durwood James
Kathy Jeffers
Irene King
Beverly La Presto
Nancy Lawler



Bill Lewis
Arthur McCreary
Jeffery McCreary
Oscar McCreary
Linda Moody



Jerry Lee Moore
Jimmy Moore
Terry Moore
Wallace Moore
Wilson Moorhead



Lynda Naul
Mike Perez
Billy Roberson
Charles Roberson
Jerry Roncali



Richard Shelby
Linda Lou Shirley
Jose Sifuentes
Maria Sifuentes
Patsy Smith



Frances Strawbridge
Rick Summers
Kathy Vanderford
Judith Wand
Leslie Warren



Peggy Whitaker
Martha Wilson
Gene Woodruff



Sixth grade class favorites are Martha Wilson, Gene Woodruff, Nancy Lawler, and Hugh Hathorne.

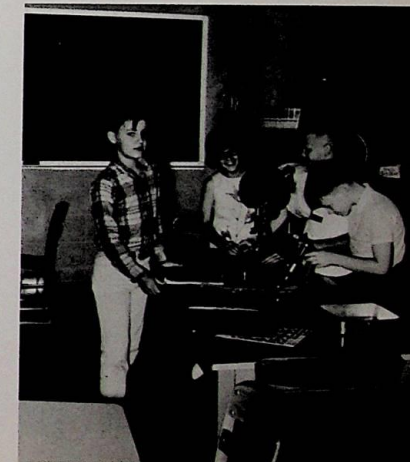

Our chemists are at work!

FIFTH GRADE

Mrs. Holder
Johnny Braxton
Jeannie Brown
Jerry Brown



Larry Calhoun
Frank Cantas
Bertis Mae Castle
Ben Davidson
Arthur Ellenburg



Martha Enriquez
Janice Etheridge
Linda Farmer
Mitchell Farmer
Lula Gale Ford



Jack Glaze
Bessie Mae Grisham
David Henson



Bobby Hoda
Janice Ingle
Mike Jefcoat
Randy Jeffers
Bob LaPresto



Glen Lewis
Henry Earl Long
David McCollum
Jerry Lee Nabors
Sandra Nabors



Marsha Norris
Johnnie Ramer
Vera Roncali
Sara Lea Routh
Elisco Salas



Nora Sterling
Gene Ursery
Pam Whitten

Nothing like a cool drink of water to refresh these fifth graders.



Miss Comfort and these fifth graders enjoy their music period.



Glen Lewis, Janice Etheridge, Jeanne Brown, and Ben David-

son, were chosen fifth grade class favorites.

FOURTH GRADE



Mrs. Martha Miller
James Aycock



Gerald Braxton
Tommy Brown



Norman Chenault
Debbie Cochran
Sue Constanzi



Rickey Davis
Cecilia Enriquez
Lonnie Farmer



Libby Gant
Eva Garcia
Joe Garcia
Brenda Gilbert



Roger Goss
Sandra Grisham
Eddie Hall
Larry James
Gary Lawson



Louise Lawson
Ellen Lewis
Paula Logan
Eva Martin
Judy McCollum



Fourth graders are very busy.

Melody McCreary
Paula Moody
David Moore
Janet Moore
Floyd Moorhead

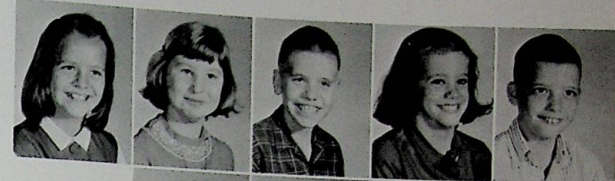

Cindy Patterson
Robert Roberson
Deborah Russell
Frank Salas

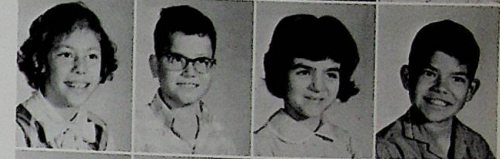

Bob Scott
Sue Sterling
Keith Strawbridge
James Horace Thomas

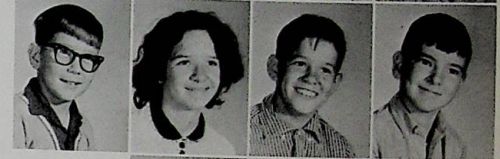

David Williams
Patsy Williams
Jo Lynn Woodruff

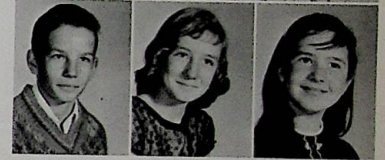

THIRD GRADE

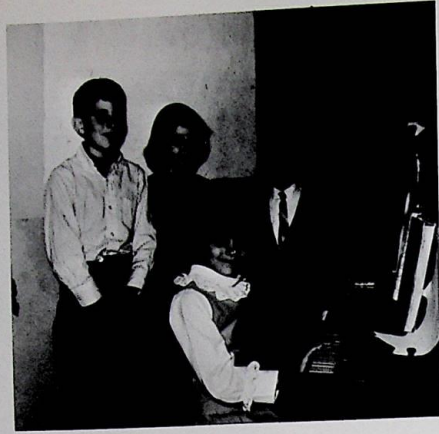

Ike Brunetti, Kay Rigby, David Lewis, and Cathy LaPresto, were chosen as the Third Grade class favorites.



Mr. Hart
Mrs. Dentel
Dorothy Allen
William Aycox
Gaye Bowman

Lee Brister
Maxine Brown
Finley Brunetti
Adam Canas
Paul Cannady

Darlene Castle
Joe Davidson
Allen Farmer
Leisa Ferguson
Bobby Foster

Dowell Frazier
Pam Gammill
Jessie Goss
Paul Hargrove
Elizabeth Ingle

Nicholas Kovack
Keith Kovack
Kathy LaPresto
Larry Lawson
Virginia Lawson

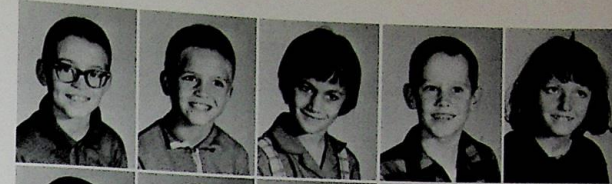

David Lewis
Karl Malone
Warren Malone
Rocky McCollum
Brenda Moorhead



Delia Perez
Estella Perez
Genoveva Perez
Billy Rigby
Janice Rigby



Terry Roncali
Janice Roncali
Charlie Sang
Camela Smith
Wendy Sturdivant



Joyce Wand
Connie Waren
James Waren
Ida Williams

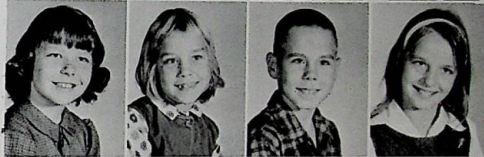

Kay Rigby and Ike Brunetti are chosen king and queen of the Halloween Carnival.

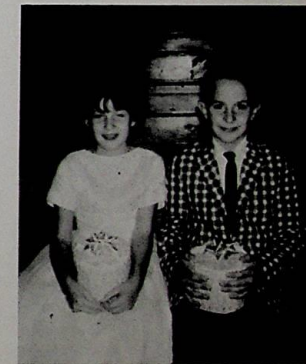

Kathy LaPresto poses as a goblin.

SECOND GRADE



Mrs. Blue
Mrs. Martin
Mary Braxton
Bobbi Ann Brister
Jackie Brown

Eva Canas
Theresa Castle
Johnny Coleman
Rodney Davis
Chuck Foster

Debora Foster
Ronnie Frazier
Paige Fuqua
Linda Gilbert
Debra Gilbert

Johnny Garcia
Thomas Lee Goss
Johnny Goss
Jennie Lynn Hoda
Thomas Kneadall

Sarah Kennedy
Ellen Lane
Debbie Lawson
Kenneth Lawson
Barbara Lawsons

Ricky Logan
Mike Malone
Penny McCollum
Beth Moore
Cathleen Moore

Robert Moore
Floyd Parsons
James Patterson
Johnny Roberson
Virginia Salas

Tony Sang
Keith Strawbridge
James Strawbridge
Randy Sturdivant
Jimmy Thompson

Becky Taylor
Robert Ursery
Lanny Vanderford
Vicke Welch
Carolyn Welshans

Delaine West

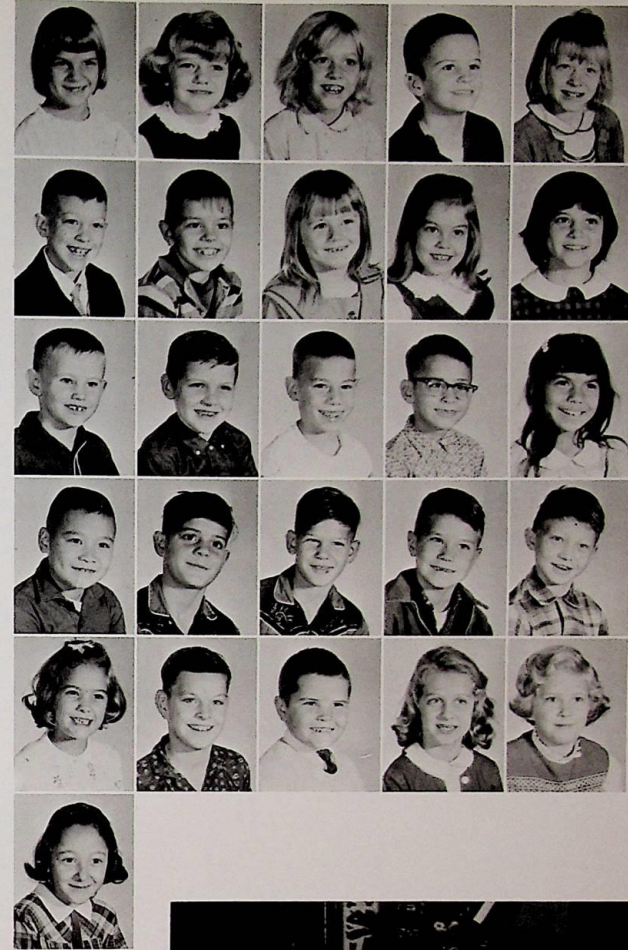

The Second Grade class favorites are Tony Sang, Paige Fuqua, Debbie Foster, and Sanford Gresham.



Second graders are eager to learn everything.

FIRST GRADE



Mrs. Lorance
Mrs. Lee
David Adams
Charlie Allen IV
Susan Armstrong

Felcia Aycox
Rustic Baker
Cynthia Bennett
Gail Bowman
Kathrine Brown

Pat Brunetti
Donald Conger
Marlon Couey
Mark Couey
Al Courtney

Brian Etheridge
Renee Ferguson
Howard Flowers
Larry Farmer
Charles Garcia

Lucy Gilbert
Frank Goss
Stevie Hall
Kenneth Holmes
Mike Ingle

Adrian Lum
Molly Malone
Mark Martin
Ulysses Matheney
Phyllis Moody

Kelvin Moy
Lisa Newman
Sara Pearson
Isabel Perez
Janie Perez

Beverly Roncali
Sandra Russell
Susie Salas
Martin Sifuentes
Clyde Stafford

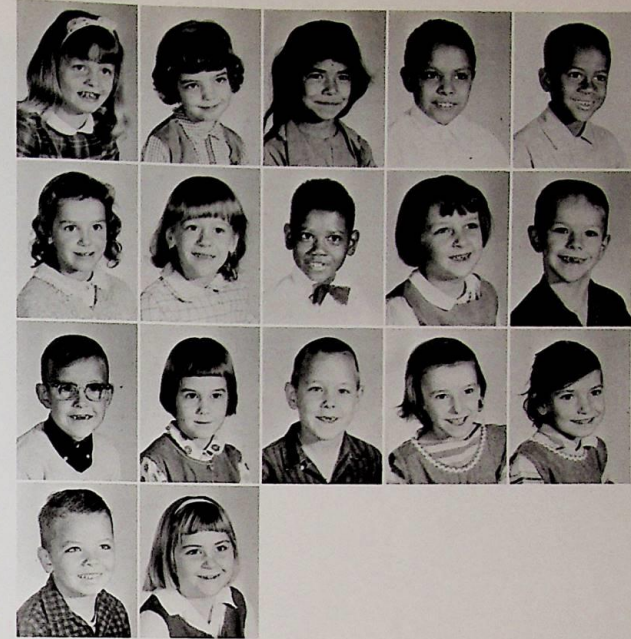

Oma Sterling
Jean Sturdivant
Marvin Thomas
Stephanie Upchurch
Michael Usery

Bill Vetrano
Debbie Waren
Ronnie Waren
Pamela Webb
Patsy Webb

Thomas Welch
Michelle Whitaker

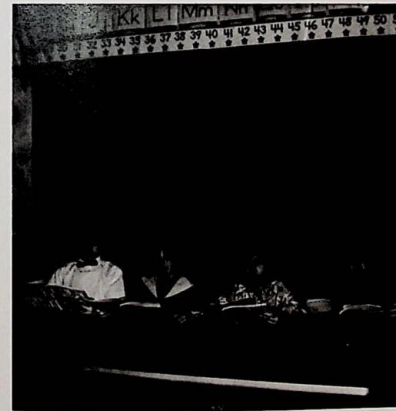

First grade class favorites are Donald Conger, Phyllis Moody, Gayle Bowman, and Rustic Baker.



First graders are studying hard.



Learning to write isn't as hard as you thought.

FIRST GRADE



Mrs. Lorance
Mrs. Lee
David Adams
Charlie Allen IV
Susan Armstrong

Felcia Aycox
Rustic Baker
Cynthia Bennett
Gail Bowman
Kathrine Brown

Pat Brunetti
Donald Conger
Marlon Cousy
Mark Cousy
Al Cousiney

Brian Dierke
Renee Ferguson
Howard Flowers
Larry James
Charles Garcia

Lucy Gilbert
Frank Goss
Stevie Hall
Kenneth Holmes
Mike Ingle

Adrian Lum
Molly Malone
Mark Martin
Ulysses Matheney
Phyllis Moody

Kelvin Moy
Lisa Newman
Sara Pearson
Isabel Perez
Janie Perez

Beverly Roncali
Sandra Russell
Susie Salas
Martin Sifuentes
Clyde Stafford

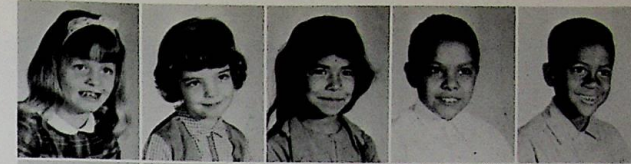

Oma Sterling
Jean Sturdivant
Marvin Thomas
Stephanie Upchurch
Michael Usery



Bill Vetrano
Debbie Waren
Ronnie Waren
Pamela Webb
Patsy Webb



Thomas Welch
Michelle Whitaker

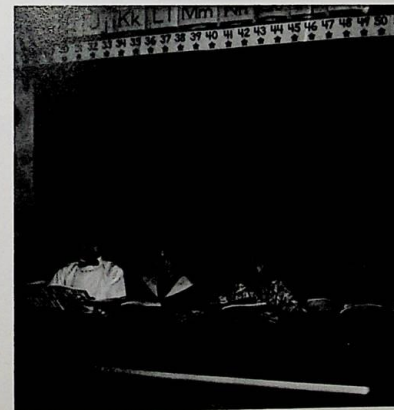

First grade class favorites are Donald Conger, Phyllis Moody, Gayle Bowman, and Rustic Baker.



First graders are studying hard.



Learning to write isn't as hard as you thought.



WORKING FACES

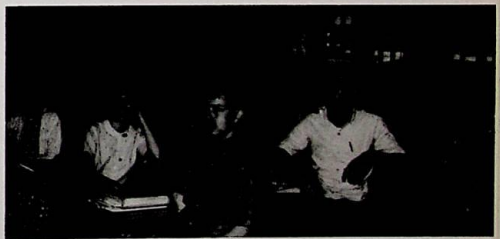

BETA CLUB



BOTTOM: D. Sanders, S. Wand, L. Barksdale, D. Shirley, Mrs. J. R. Taylor.
 SECOND: P. Winters, B. Bell, D. Taylor, L. Prescott, D. Wood, C. Frazier.
 THIRD: S. Lawler, A. Roberson, T. Jue, B. Bassie, C. Creasy, J. Glaze, S. Aycock.
 FOURTH: G. Smith, J. Lane, J. Turner, D. Fowler, D. Parker, E. Leftwich.
 FIFTH: M. A. Gibson, M. Wand, G. Fletcher, J. Applegate, R. J. Henry.
 SIXTH: H. Lawler, J. Battles, D. Jones, R. Wong, L. Patterson.

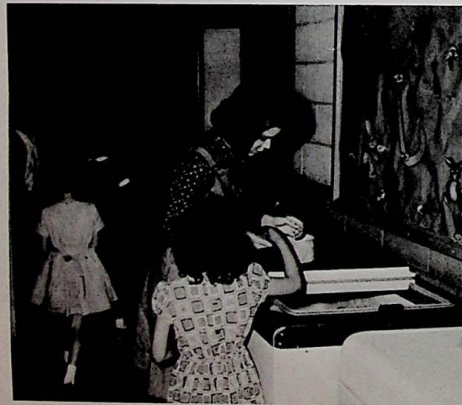

STUDENT COUNCIL

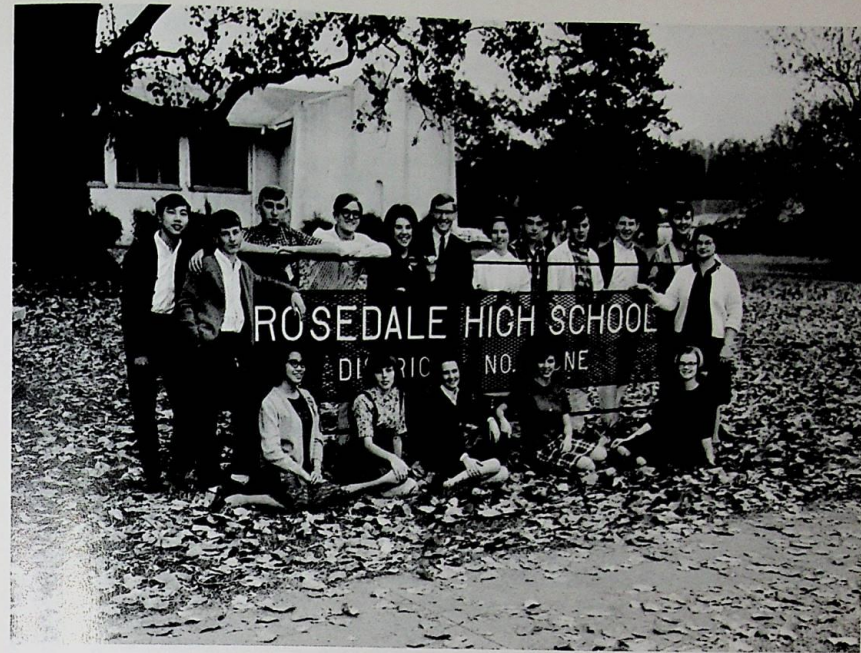

FRONT: D. Jue, S. Aycock, B. Bell, D. Taylor, D. Wood.
 BACK: T. Jue, J. Logan, J. Applegate, J. Adams, D. Parker, D. Sanders, D. Shirley, A. O. Lewis, W. Wilson, M. Wand, H. Lawler, Mrs. J. R. Taylor.

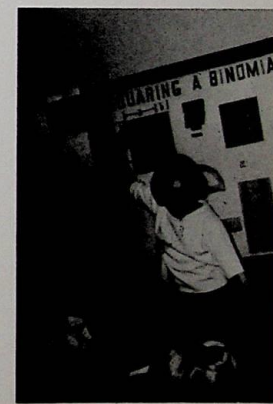
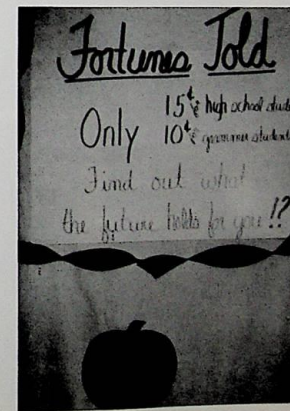

PAPER STAFF



BOTTOM: Mrs. Costanzi, D. Parker, J. Turner, B. Mitchell, R. J. Henry
 SECOND: B. Burnside, G. McGarrh, V. Wood, F. Land, D. Wood, C. Frazier, B. Bassie, J. Whitsett,
 THIRD: L. Robinson, B. L. Bassi, P. Barksdale, P. Moore, J. Glaze, B. Fowler, S. Brown, S. Vetrano,
 FOURTH: L. Barnes, S. Wand, K. Daniels, M. J. Land, B. Vanlandingham, K. Adcock, M. Lane,
 N. Turner, E. McDowell.
 FIFTH: A. Bowman, G. Jones, D. Shirley, L. Sanders, J. Adams, J. Applegate, J. Largent, T. Taylor.
 SIXTH: J. A. Medders, O. Taylor.



Vietnam,
 here I come!



Our girls are red hot.

If I'm elected, there's
 free beer for every-
 body.



Say you gals had
 a rough weekend?

CHORUS



BOTTOM: Miss Comfort, B. L. Bassi, J. Barnes, D. Jue, C. Wy, A. McGarrh, E. McDowell.
 SECOND: G. Gibson, L. Whitaker, J. Glaze, L. Medders, L. Barnes, J. Moore.
 THIRD: R. Brown, N. Turner, L. Sanders, S. Aycock, J. Turner, J. L. Bassi.
 FOURTH: O. Taylor, T. Shattuck, R. Winters, C. Holmes, J. A. Medders.
 FIFTH: M. Jenkins, J. Arnold, T. Russell, T. Frazier.



Oh, Baby, can't
 you take a chance?



I move that we abolish
 music!



NO COMMENT!



Mary Sunshine and her singing
 saints.



Fake it, you fool, fake it!

LITERARY SOCIETY



BOTTOM: J. Barnes, C. Creasy, E. McDowell, T. Bassi, L. Prescott, D. Taylor, D. Wood, V. Wood, B. Bell, B. L. Bassi.

SECOND: C. Holmes, J. Adams, J. Vetrano, L. Whitaker, E. Leftwich, G. K. Shirley, H. Lawler, Mrs. Munal, J. Glaze, P. Winters, W. Wilson, P. Leftwich, B. Parker.

THIRD: B. Calhoun, D. Shirley, L. Barksdale, D. Parker, R. J. Henry, M. J. Land, M. A. Gibson, M. Lane, N. Turner, D. Jefcoat, J. Turner, L. Barnes, B. Wong, P. Barksdale, D. Jue, D. Gam-mill, J. Smith, B. Bassie.

FUTURE HOMEMAKERS OF AMERICA



BOTTOM: V. Wood, M. Spencer, B. Brown, T. Bassi, J. Moore, D. Wood, L. Prescott.

SECOND: P. Barksdale, B. Bassie, D. Jue, L. Whitaker, G. McGarrh, P. Moore, J. Barnes.

THIRD: P. Winters, L. Jenkins, P. Norris, E. McDowell, J. Glaze, S. Aycock, F. Land.

FOURTH: P. Sterling, L. Robinson, M. Garcia, T. Vanderford, D. Thompson, L. Medders, B. Mitchell.

FIFTH: B. Bailey, V. Vetrano, J. Turner, L. Barnes, D. Fowler, K. Adcock, D. Fowler.

SIXTH: P. Fuqua, K. Hathorn, L. Sanders, K. Daniels, B. Vanlandingham, M. Lane, N. Turner.

SEVENTH: B. Heath, I. Soto, M. Land, N. McCreary, D. Jefcoat, V. Lorange, B. Calhoun.

HI-Y



BOTTOM: R. Frazier, A. Bowman, D. Moore, G. Jones, B. Strait, T. Taylor, J. Prescott, J. Largent.
SECOND: M. Welch, W. Wilson, G. Couey, D. Bailey, B. Burnside, T. Russell, G. Scott.
TOP: A. O. Lewis, R. Lamb, J. Arnold, D. Sanders, T. Frazier, J. Logan, D. Savell, R. Findley, S. Bailey, B. Logan, J. L. Bassie, D. Moorhead, J. Largent, R. Walker, Mr. Henderson.

FUTURE FARMERS OF AMERICA



BOTTOM: Mr. McCoy, D. Bailey, S. Bailey, R. Lamb, B. Burnside, T. Russell, E. Uery.

SECOND: J. Turner, D. Moore, M. Martin, F. Patterson, R. J. Henry, FHA Sweetheart, J. L. Bassie, B. Logan, J. Largent, L. Vardaman, G. Castle, C. Gilbert.

THIRD: R. Frazier, B. Strait, D. Smith, R. Brown, B. Prescott, M. Jenkins, C. Gilbert, B. Barr, G. Smith.

FOURTH: G. Woods, D. Sanders, D. Savell, T. Frazier, I. Pearson, R. Davis, B. Shirley, E. Med-ders, J. Largent, T. Taylor, R. Denton.

FIFTH: J. Powell, R. Walker, W. Grant, C. Holmes, E. McCreary, D. Moorhead, R. Thomas, L. Hoop.



Just you and me, Baby!



Grade school kings and queens.



Assistant Editor - Gail Gibson, Business Manager - Kay McGarrh, Editor - Searcy Lawler, Advisor - Mrs. W. E. Middleton.

ANNUAL STAFF



FRONT: G. K. Shirley, G. Gibson, S. Lawler, K. McGarrh.
 SECOND: D. Sanders, B. Harrison, J. Prescott, J. Glorioso, L. Prescott, M. A. Gibson, D. Taylor, E. Leftwich.
 THIRD: D. Jones, S. Bailey, D. Moore, T. Taylor, B. Parker, B. Bell, H. Lawler, C. Creasy.
 FOURTH: T. Bassi, J. Moore, J. Barnes, B. Brown, D. Jue, S. Aycocock, D. Fowler.
 FIFTH: W. Wilson, J. Arnold, M. Welch, L. Whitaker, P. Couey, D. Jefcoat, V. Lorange.

It's been fun! Thank you all for your patience and cooperation. I've loved being your editor, but nothing gives me greater pleasure than being through, finished, and forever free of the annual.

May you all have the very best.

Searcy Lawler

Searcy Lawler
 Editor-in-Chief



BULL DOG



BOOSTER ADS

Mary Alice Gibson	Ginny Kay Shirley	Mrs. Middleton	Brenda Vanlandingham
Billy Logan	Susan Wand	Janice Glaze	Roy Walker
Bonnie Bell	Mrs. J. R. Taylor	Dottie Taylor	Leslie Barksdale
Delta Fowler	Johnny Glorioso	Charles Holmes	Ellen Leftwich
Toni Bassi	Wally Wilson	Evelyn McDowell	Nancy Turner
A. O. Lewis	Gail Gibson	Kay McGarrh	Augusta McGarrh
Gail James	Racheal Cuming	Doug Bailey	Mrs. Costanzi
Carol Frazier	Linda Patterson	Steve Bailey	Jan Smith
Thomas Jue	Robbie Jo Henry	Mr. Mike Johnson	Carol Goodell
Dasel Moorhead	Gary Couey	Dianne Shirley	Bill McCowan
Thumper Shattuck	Dabney Parker	Peggy Calhoun	Paula Fuqua
Cindy Brown	Mrs. Barnes	Linda Sanders	Jimmy Arnpid
Ben Barr	Sandy Sanders	Julie Barnes	Debra Jefcoat
Hilliard Lawler	Danna Wood	Linda Medders	Annette Roberson
Jane Turner	Tommy Taylor	Doug Savell	Jan Turner
Kathy Lawson	Bubba Burnside	Don Conger	Mrs. Golden
Lydia Whitaker	Jimmy Stuart	Mike Thompson	Thomas Frazier
Searcy Lawler	Mr. Henderson	Florence Land	Joe Lee Bassie

CLEVELAND
Lumber
& SUPPLY CO., INC.
CLEVELAND, MISSISSIPPI



**LEWIS
DRUG STORE**

Rosedale, Miss.

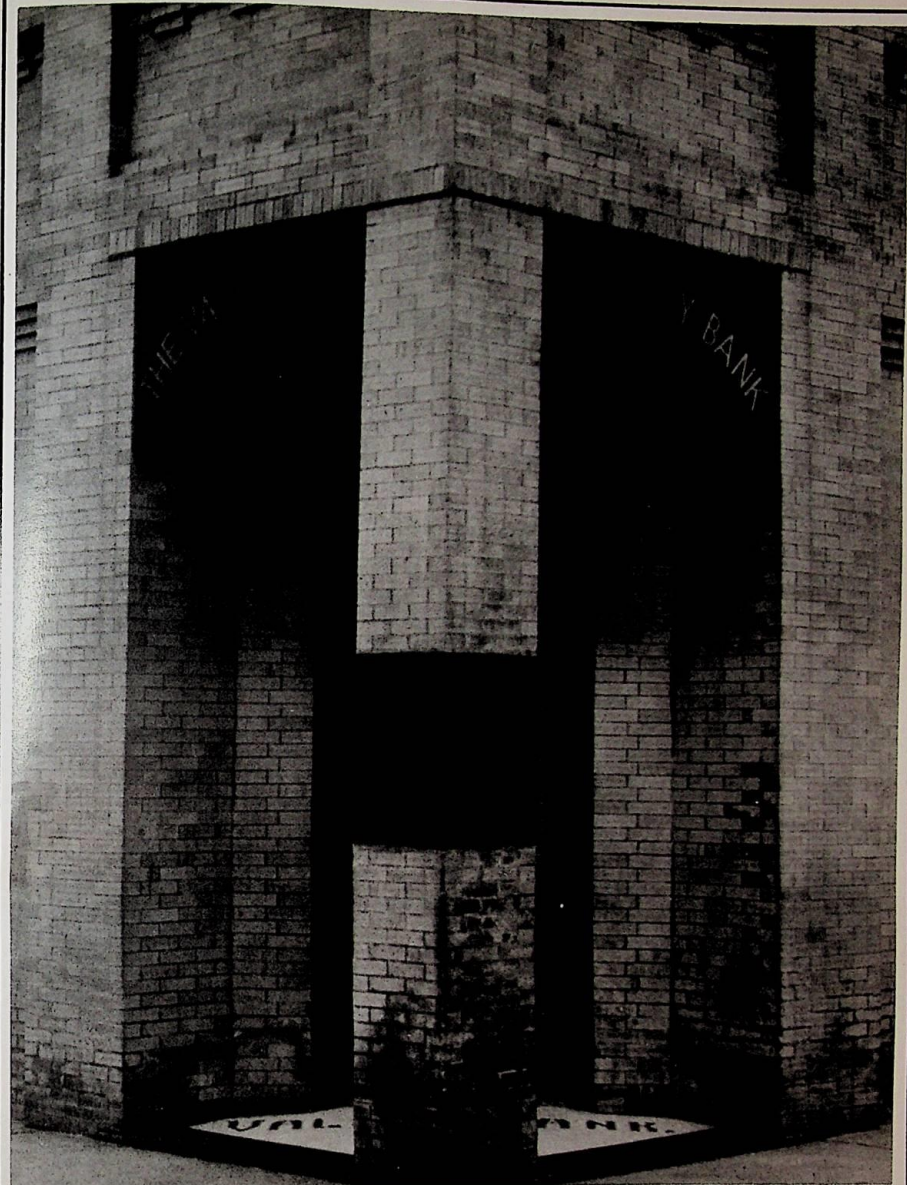

Member of F. D. I. C.

Branches In

Gunnison

Pace

Compliments
of

DOSSETT PLANTATION, INCORPORATED

Beulah, Mississippi

Merchant, Planter, Ginner, and Cattleman

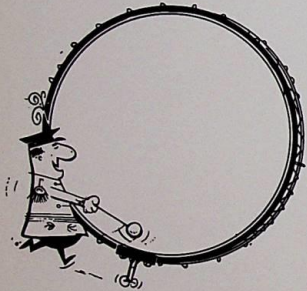

WONG'S FOOD MARKET

Rosedale, Mississippi

DENTON'S DAIRY PRODUCTS

Cleveland, Mississippi

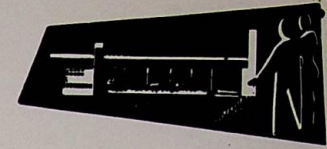

ALABAMA METAL PRODUCTS COMPANY, INC.

Rosedale, Mississippi

SNYDER & BELL



Deeson,
Miss.

FASHIONAIRE

The House of Fashion
Cleveland, Miss.



McKAY'S APPLIANCE



Rosedale, Mississippi

ELMORE'S GROCERY



Mound City
Shopping Center
Mound City, Miss.



**H. H. LAWLER
FARMS**



**KEEN
FREEZE**

Cleveland, Mississippi

**MISSISSIPPI
POWER
AND
LIGHT**

Rosedale, Miss.



JAMES HOUSE



Rosedale, Mississippi



**MICHAEL'S
CAFE**

Cleveland, Miss.

**PLANTER'S
EQUIPMENT
COMPANY**

Cleveland,
Miss.



**LOWERY TIMS
GAS COMPANY**

Rosedale,
Mississippi

**NOWELL
LUMBER COMPANY**

Cleveland,
Mississippi

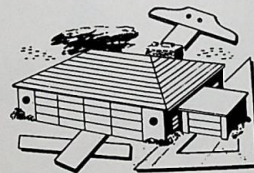

**ROSEDALE MOTOR
COMPANY**



BANK OF CLEVELAND

Member
of
F. D. I. C.

Cleveland, Miss.

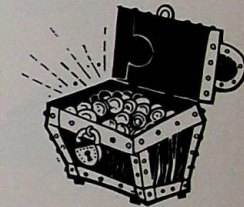

**WEST IMPLEMENT
COMPANY**

John Deere Farm Equipment

Cleveland, Mississippi



CLEVELAND STATE BANK

Cleveland, Mississippi

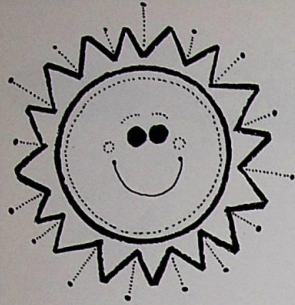

MAGNOLIA GRAIN ELEVATOR

Rosedale, Mississippi

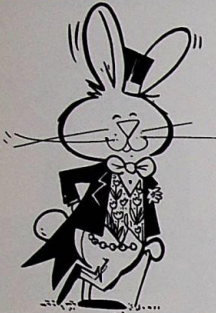

UNION COMPRESS

Rosedale, Miss.

H. A. MARQUIS



Rosedale, Miss.

COCA-COLA BOTTLING COMPANY

Cleveland, Mississippi



SUPER STANDARD OIL SERVICE STATION

JOHN FLAUTT - Owner

Shelby, Mississippi



THWEATT FUNERAL HOME

Cleveland Miss.

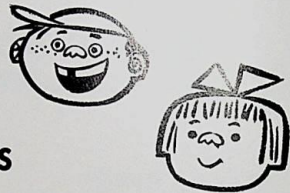

JAY'S

Cleveland, Mississippi

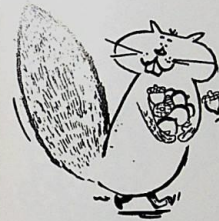

JIMMY SANDERS SEED COMPANY

Cleveland, Mississippi

SCOTT'S GROCERY

"Stop'n Shop With Scott"

Phone 335-J

Beulah, Mississippi



BOND GIN COMPANY

"The Best Little Gin in the Country"

Pace, Mississippi



Royal Crown Cola

NEHI BOTTLING CO

308 North Sharpe St.
Cleveland, Miss.



GOODYEAR

More People Ride
on Goodyear Tires
Than Any Other Kind

Cleveland, Miss.

SANDERS GROCERY



Gunnison, Miss.

DUNLAP'S HARDWARE



115 Sharpe Ave.

Phone VI 3-5447

Cleveland, Miss.

SPAIN, INCORPORATED

Paper Products and
Janitors' Supplies

Telephone 843-2976

Cleveland, Miss.



WESTERN AUTO

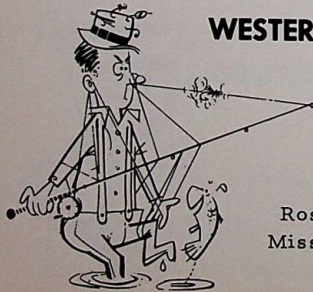

Rosedale,
Mississippi

CLEVELAND MOTOR COMPANY

Cleveland, Miss.



MICHAEL'S GROCERY AND CAFE



Rosedale, Mississippi

NEW CASH GROCERY

Beulah,
Mississippi



THE J. R. TAYLOR FAMILY

Beulah, Mississippi



RIVER ROAD SPORTS SHOP

Tackle, Bait, Boats



Beulah, Miss.

SHERMAN'S DISCOUNT CENTER

Cleveland, Miss.

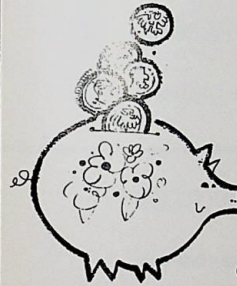

MICHAEL'S DEPARTMENT STORE

Rosedale, Miss.



RIVERSIDE LUMBER COMPANY

Rosedale, Miss.



Your Business
is Appreciated
by



BEULAH GIN COMPANY

Beulah, Mississippi

DATTEL'S Rosedale, Mississippi	P. & B. FEED STORE Cleveland, Mississippi
ADCOCK'S BEAUTY SHOP Rosedale, Mississippi	MISTLOW GARDENS Cleveland, Mississippi
RILEY'S SERVICE STATION Pace, Mississippi	FERRETTI BUILDING MATERIALS Shelby, Mississippi
MR. AND MRS. F. THORNHILL Pace, Miss.	BILL & AL'S AUTO REPAIRS Rosedale, Miss.
JACKSON BROTHERS Rosedale, Miss.	E. E. HOLMES Rosedale, Miss.
IRENE SHOP Shelby, Miss.	SPRINGER BROTHERS Cleveland, Miss.
MR. AND MRS. RALPH CONGER	THE JOE BARNES FAMILY
THE W. E. MIDDLETON FAMILY	EDWARDS GROCERY Shelby, Miss.

COCKRELL'S BARBER SHOP Rosedale, Miss.	THE PARKER FAMILY Rosedale, Miss.
BILL KING'S APPLIANCES Rosedale, Miss.	STUBBS SOUTHLAND SERVICE STATION Rosedale, Miss.
TAYLOR WY GROCERY Rosedale, Miss.	REX L. BURROW Rosedale, Miss.
THE L. F. BROWNS Pace, Miss.	RIVERSIDE FERTILIZER ASSOCIATION Rosedale, Miss.
GLAZE FLYING SERVICE Pace, Miss.	SAVEWAY SUPERMARKET Rosedale, Miss.
CARL C. DAVIS Cleveland, Miss.	THE A. V. HENRY FAMILY Pace, Miss.
KAMIEN'S Cleveland, Miss.	MITCHELL HARDWARE COMPANY Shelby, Miss.
MOORE'S GARAGE Rosedale, Miss.	CHARLIE SANG GROCERY Rosedale, Miss.

<p>Compliments of THE CHILDRESS FAMILY</p>	<p>NATHAN JACOBS Gunnison, Miss.</p>
<p>DELL'S GIFT SHOP Rosedale, Miss.</p>	<p>PAUL'S JEWELRY Cleveland, Miss.</p>
<p>THE ALBERT DAY FAMILY</p>	<p>BARKSDALE FARMS Deeson, Miss.</p>
<p>THE LOUIS BASSI FAMILY Gunnison, Miss.</p>	<p>W. D. BELL Gunnison, Miss.</p>

BOLL WEEVIL MASCOT



THE END



