

Bolivar County GenWeb

1965 Boll Weevil

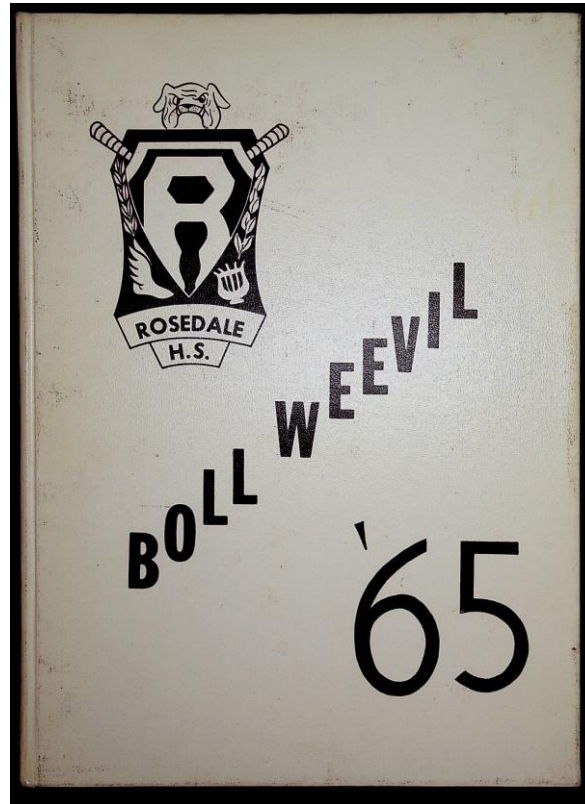

Charles, 3rd in Rose Dale

The biggest awful nice
It's been awful nice
knowing you, especially
knowing you, especially

Charlie,
enjoyed being in school
with you. You are really
a great guy. You are really
fun to have.
Love Always,
Dad

Charlie,
you're almost like a
brother to me. You're a
real nut, and a real
all-around guy. Best of
luck in all you do.
Love,
Dad

To a very sweet
boy. May you always
have your fan club!

Dorothy
Bessie
Ann

To a real great guy.
You are great fun to be with.
Best of luck.

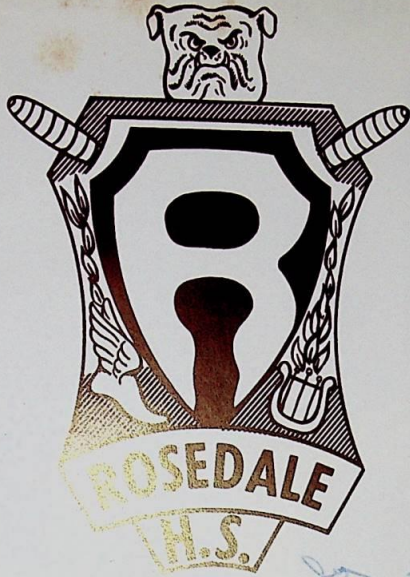

Best wishes to a truly
great boy. We've always
been your friends & we
will always be. Stay
cute & sweet as you
are now. Love,
John & Linda

B O L L W E V I L L '65

Charles:
It gives me a
pleasure to sign your
book. May we will
long remember.
Mrs. Middleton

Charlie,
I'll never forget
you. Best of luck
always. Jattie.

Dear Charlie
I say as sweet
as you are
mean and your
always have lots
of friends
Love,
Dad

Our Carefree Laughter . . .



It ain't gonna be easy!

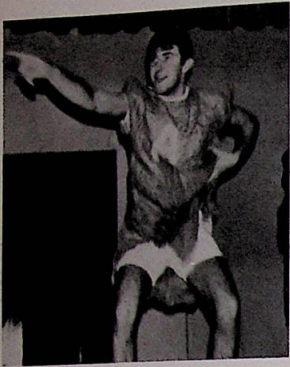

She went thara way - Heeee!!



Baby, the Rain Must Fall

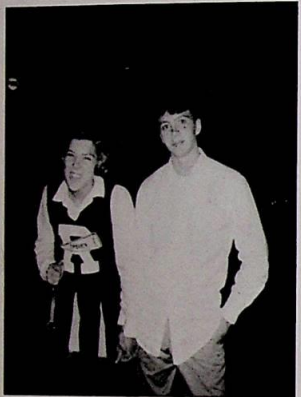

What do you mean I have a frog jump?



Let's have a party at Lou's!



I think if we really get out there and try . . .



Smile



See the monkeys in the ring.

Our Thirst for Knowledge . . .

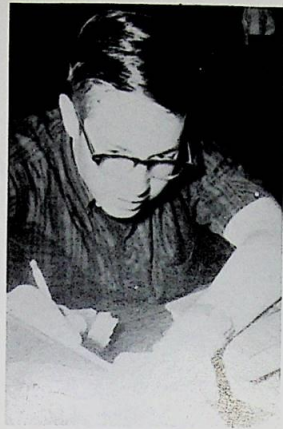

How to find the cosine of 30°



Hmph - No, I won't be in the style show!

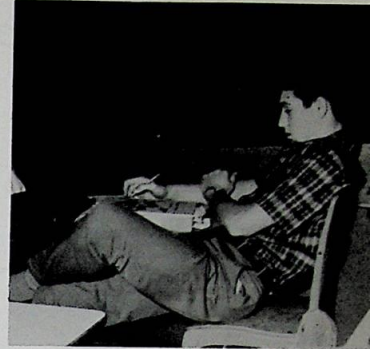

Always alert and eager to work.



No. 13, please.



Is this another aspect of business law?



Oh, no - 20 words with 15 mistakes!



The quest for knowledge.

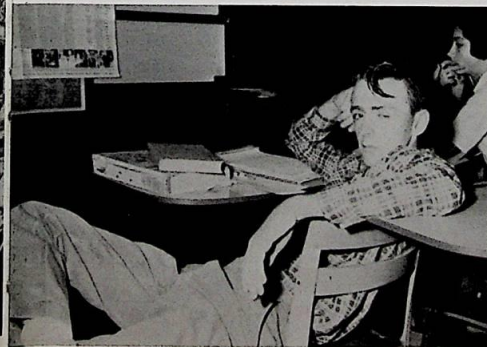

Who cares who discovered America anyway?



Smack dab in the middle

Our Vibrant Personalities . . .



Not everybody can have a pet Ostrich.

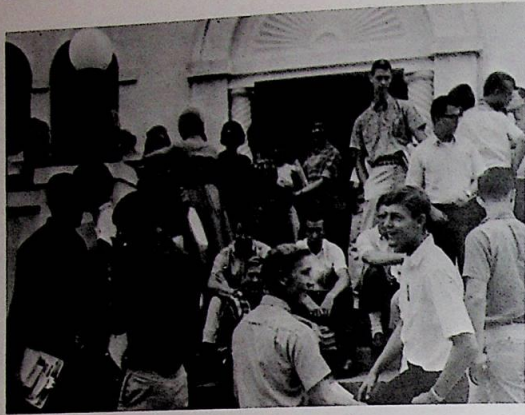

What We Gonna Do? We Gonna Raise - - - -!!



Freshman experience!

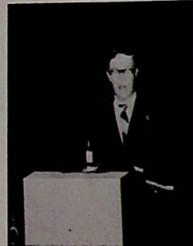

Let me tell you 'bout Oop-poo-pa-doo!



If you walk on the wild side . . .



If we win this one, we - - -



"Give Me Money"



Aw, come on Bubba



State, here I come!!

Our Ageless Traditions . . .



From eggs to apples

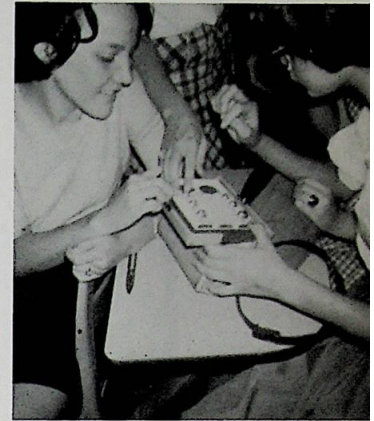

Juniors choose rings.



Oh, no, I won't do the watusi..



Down with Shelby!



Victory is sweet!



Once upon a time . . .



Welcome to the Stork Club.



What's the hold-up?

COMBINE TO MAKE R.H.S. A

SCHOOL OF . . .

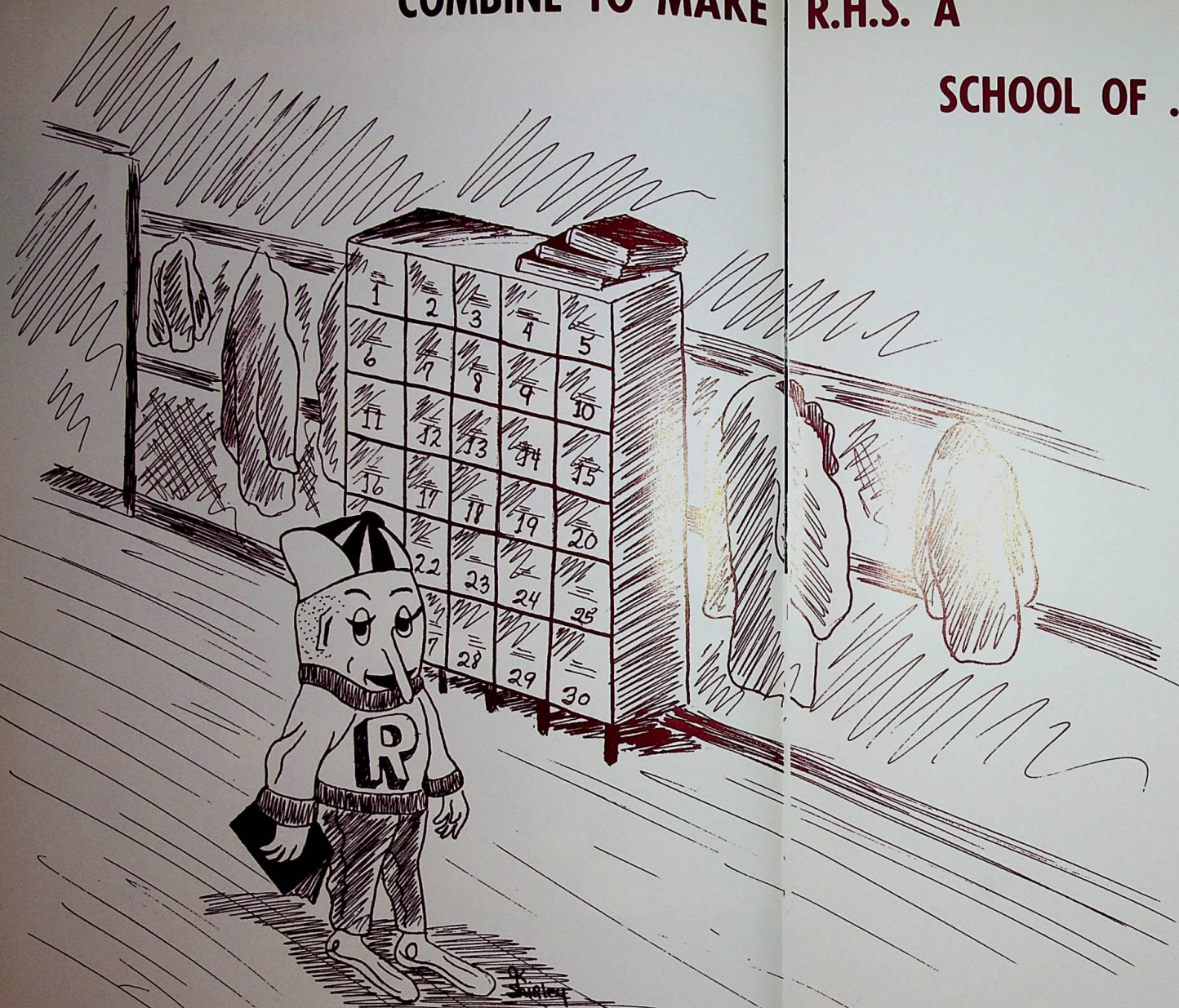

- 1. UNITY**
- 2. INDIVIDUALITY**
- 3. ENTHUSIASM**
- 4. SINCERITY**
- 5. APPRECIATION**

UNITY

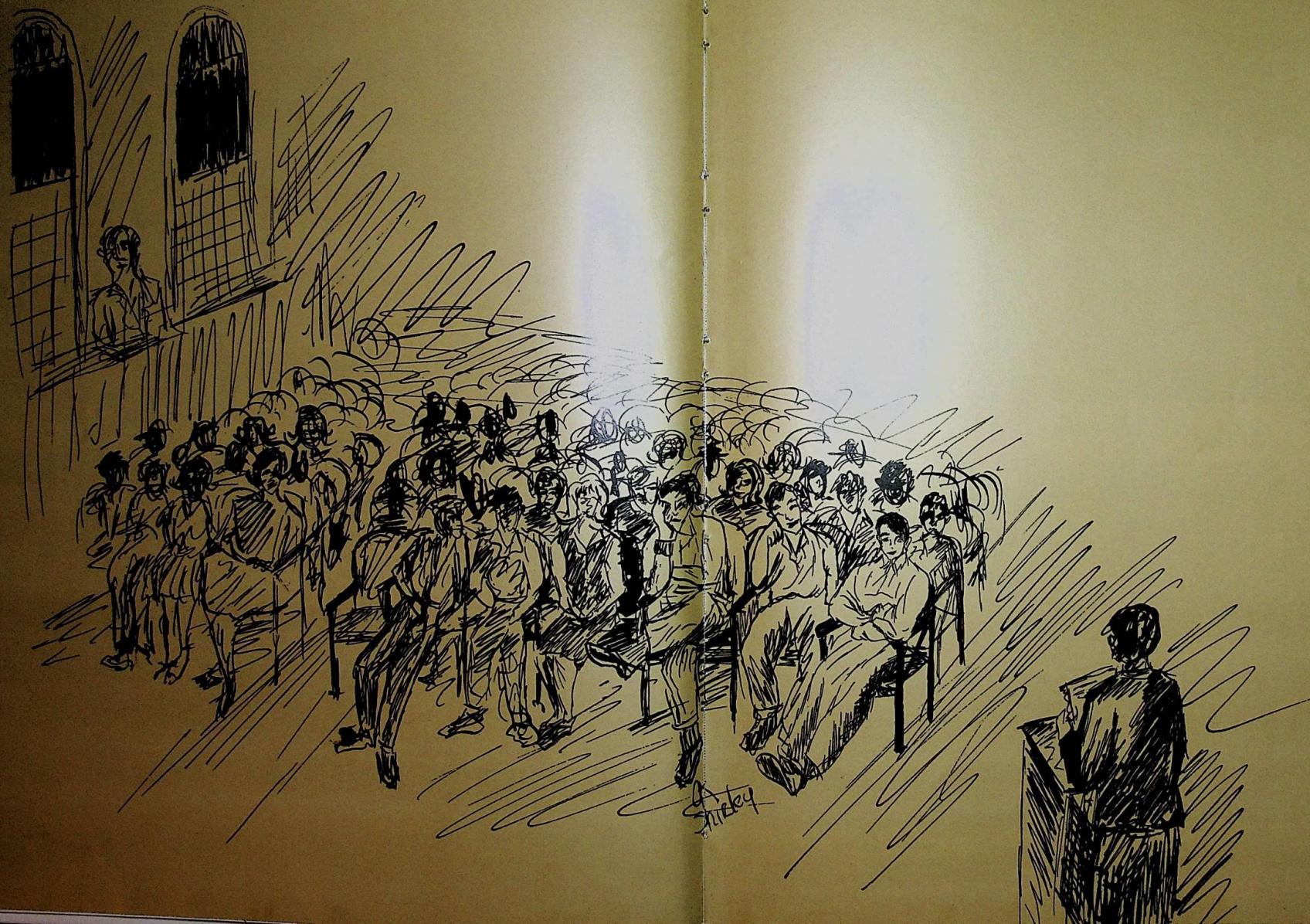



To the Student Body and Staff--

The fine work being done in your school bespeaks the success of your efforts. Nothing is more rewarding to a school administrator than to see and know that the school is fulfilling its purpose-- Education for Life's Work.

I look with pride and much satisfaction upon what has been done during the past fifteen years of professional association with you. Since the time has arrived for me to turn over to someone else the helm of this administrative task, my sincerest hope and deep prayer is that my successor may have that GUIDANCE to steer the educational ship into seas of greater accomplishments.

Yours for many, many more great school years that lie ahead!

Rex L. Burrow

Rex L. Burrow, Superintendent
BOLIVAR COUNTY SCHOOL DISTRICT NUMBER ONE

Administration



MR. TOM SHIRLEY
High School Principal



MRS. A. L. SYMONDS
Elementary Principal

High School Faculty



MRS. I. K.
HARRIS
MRS. W. E.
MIDDLETON

MR. TOMMY
HENDERSON
MRS. J. A.
LETCHWORTH

MRS. T. L.
HENDERSON
MRS. LUCY
JACKSON

MRS. J. T.
MUNAL
MR. M. P.
JOHNSON

MRS. J. R.
TAYLOR
MR. JOE
BARNES

MRS. ESTELL
ELLIS
MR. NED
HOLDER

Seniors

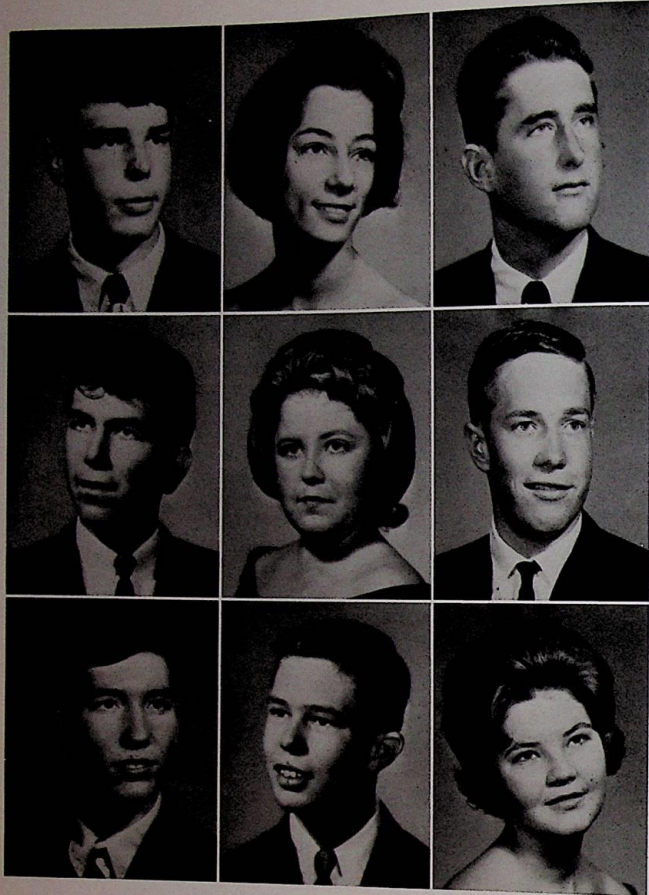

BILL ADAMS
DARLENE BASSI
ALDEN BELL

BILLY CASTLE
MARY ANNE CASTLE
STEVE COCKERHAM

JOHN COX
WALTER CRAWFORD
MARY CAMILLE CUMING

Seniors

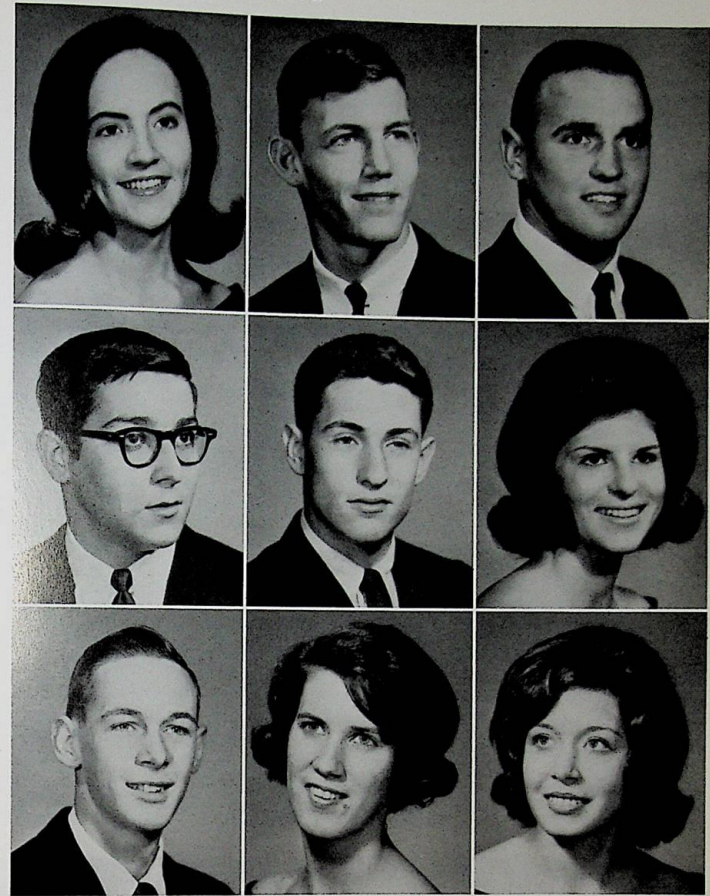

SHELEY DARBY
BILLY DAVIS
JOHN DURAJ

JACK FAVA
ALLEN FINDLEY
KAREN GARRETT

WAYNE GUTHRIE
LANELL HALE
LINDA HATHORNE

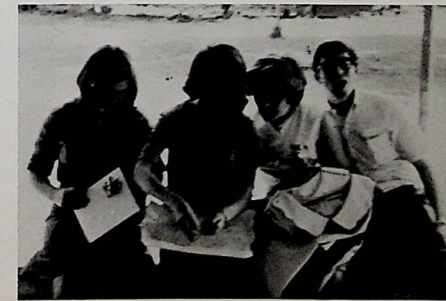
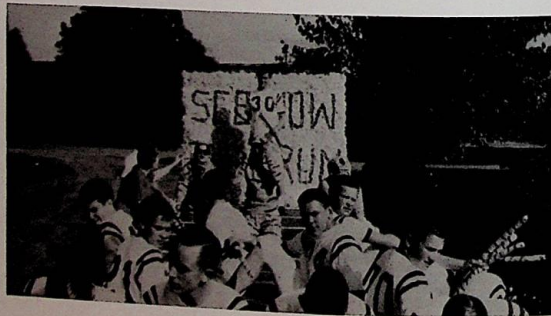

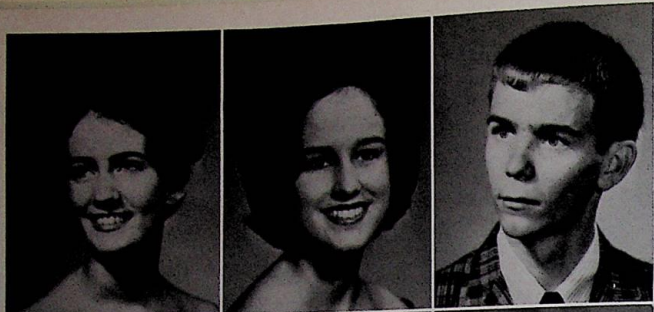

CLARE JACKSON
KAREN LaPRESTO
PERRY MARTIN

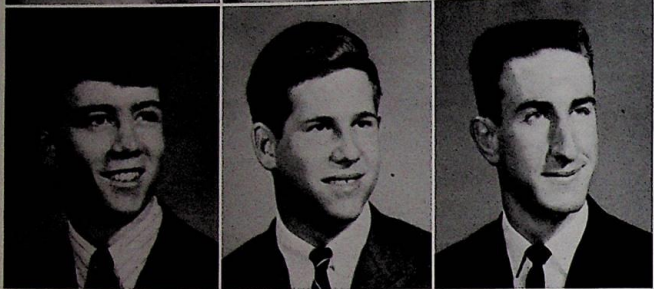

LEO MCGEE
DAVID MICHAEL
JOHN OVERTON

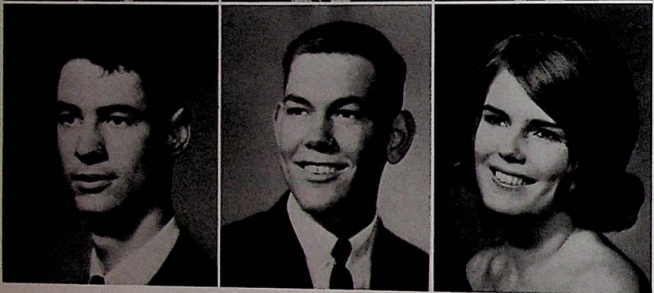

GARY PATTERSON
RODGER PEARSON
DOTTIE SCRUGGS

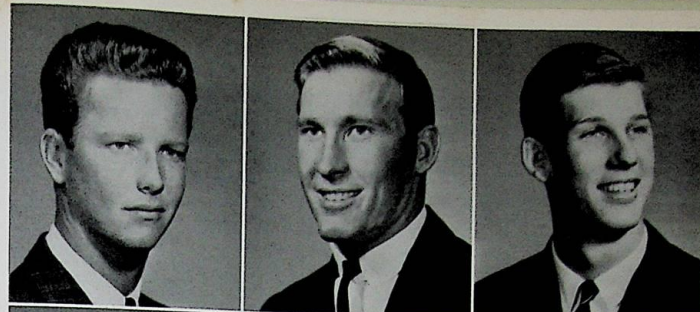

JOE FRANK STERLING
JAMES STRAIT
JAMES TAYLOR

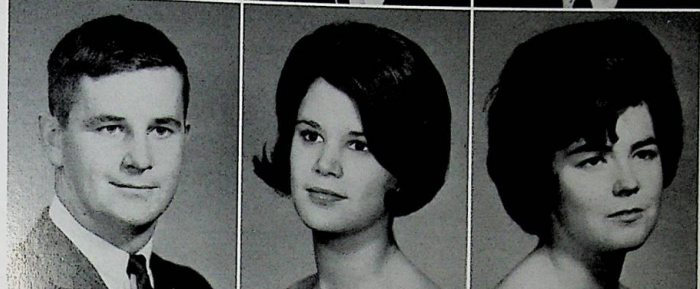

RAY TRAVIS
VICKI TULLOS
SHIRLEY WALKER



E. G. WARREN
SUE WHITAKER
DONNY WHITTEN



At the bottom of this pile lies Big John!

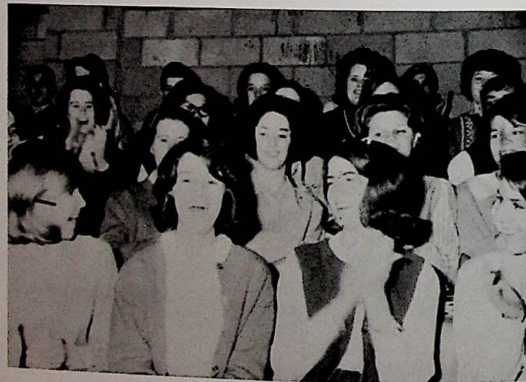

Me? Most beautiful?



All-star cast of "Our Hearts Were Young and Gay"



Mrs. Rufus Snyder -
Sister Advisor



How is Math,
Dottie?

Eleventh Grade



Karen Adcock
Steve Bailey
Leslie Barksdale
Linda Barnes
Joe Lee Bassi



Beverly Brister
Sue Brown
Scharlene Eaton
Barbara Estes
Barbara Fowler



Thomas Frazier
Mary Alice Gibson
Donnie Issacks
Linda Jenkins
Janet Lane



Searcy Lawler
Ellen Leftwich
Billy Logan
Linda Medders
Nan McCreary



Kay McGarrh
Doris Newman
Dabney Parker
Linda Prescott
Annette Roberson



"The Thinker"

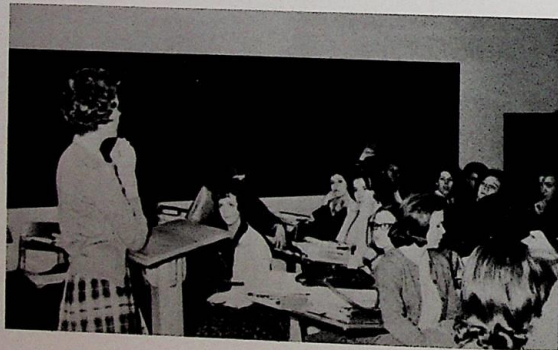

The Juniors, with the aid of Mrs. Henderson, plan for the Junior-Senior Banquet.



The students of the eleventh grade chose Tommy Taylor and Brenda Vanlandingham as class favorites in the annual Who's Who contest.



Beauties and the Beast?

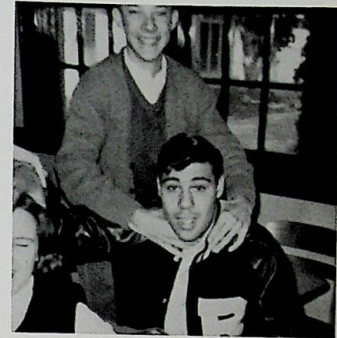

I regret that I have but one life to give for my class.

Terry Russell
Dennis Sanders
Doug Savell
Dianne Shirley



Ginny Kay Shirley
Gail Smith
Dottie Taylor
Tommy Taylor
Ruthie Travis



Jane Turner
Brenda Vanlandingham
Susan Wand
Ronnie Willett
Danna Wood



Tenth Grade

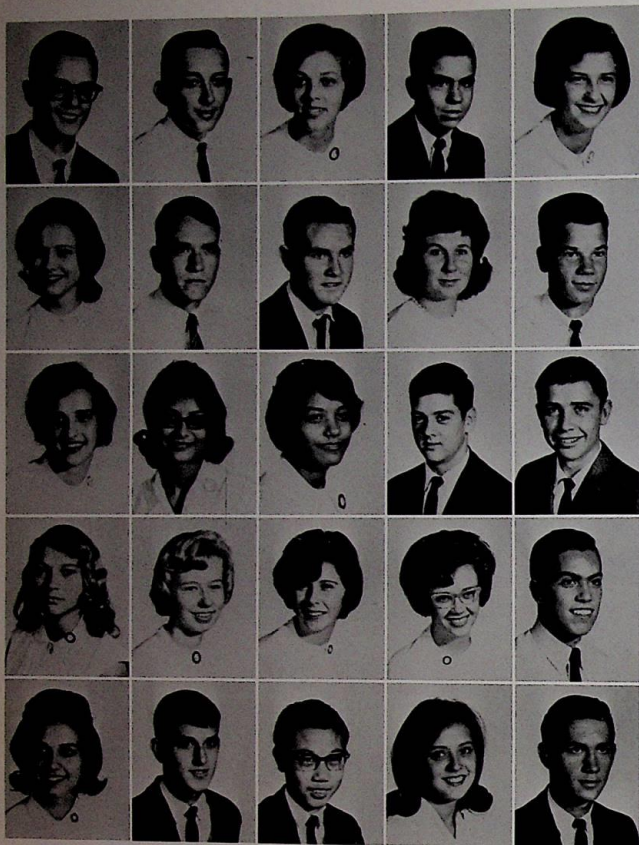

Jim Adams
Johnny Applegate
Susan Aycock
Doug Bailey
Betty Lou Bassi

Boochie Bassie
Bubba Burnside
Frank Davis
Shirley Davis
Rickey Denton

Maria Duraj
Josephine Enriquez
Victoria Enriquez
Richard Findley
George Fletcher

Dianna Flowers
Delta Fowler
Carole Frazier
Gail Gibson
Johnny Glorioso

Robbie Jo Henry
Charles Holmes
Thomas Jue
Suzanne McCandless
Bill McCollum

Judy Moore
Pam Moore
Lorene Newman
Bill Parker
Frank Patterson

Linda Patterson
John Prescott
Eugene Usery
Larry Vardaman
Roy Walker

Raymond Wong
Doris Woods
Connie Wy
Susan Vetrano
Melvin Martin

Erenda Mitchell
Javnes Powell
Judy Willett

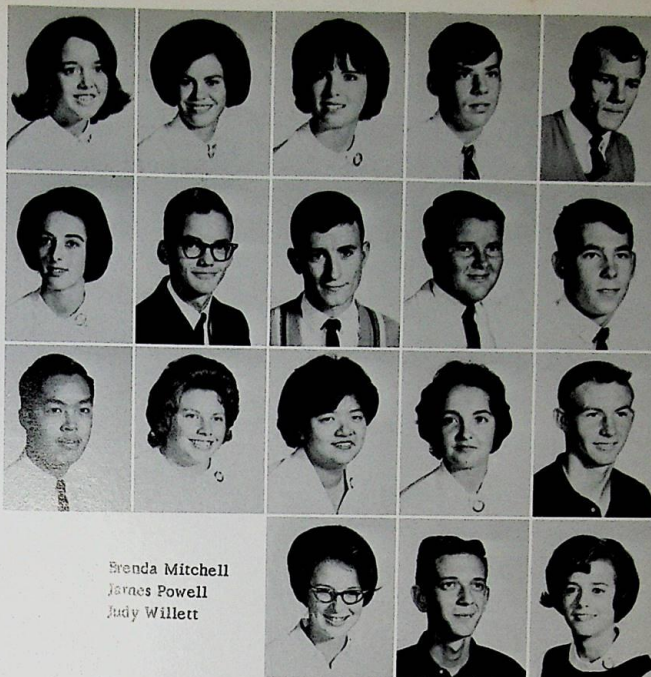

18 Look at those sophomore boys study that plane geometry!



Delta Fowler, Johnny Applegate, and Thomas Jue, after working hard on their float, were as pleased as the rest of the class over winning a red ribbon.



Suzanne McCandless and Johnny Glorioso were selected as class favorites by their fellow sophomores.



Robbie Jo, Carole, and Linda patiently waited for the Latin Banquet to begin.



My group had 40% fewer cavities!

Ninth Grade

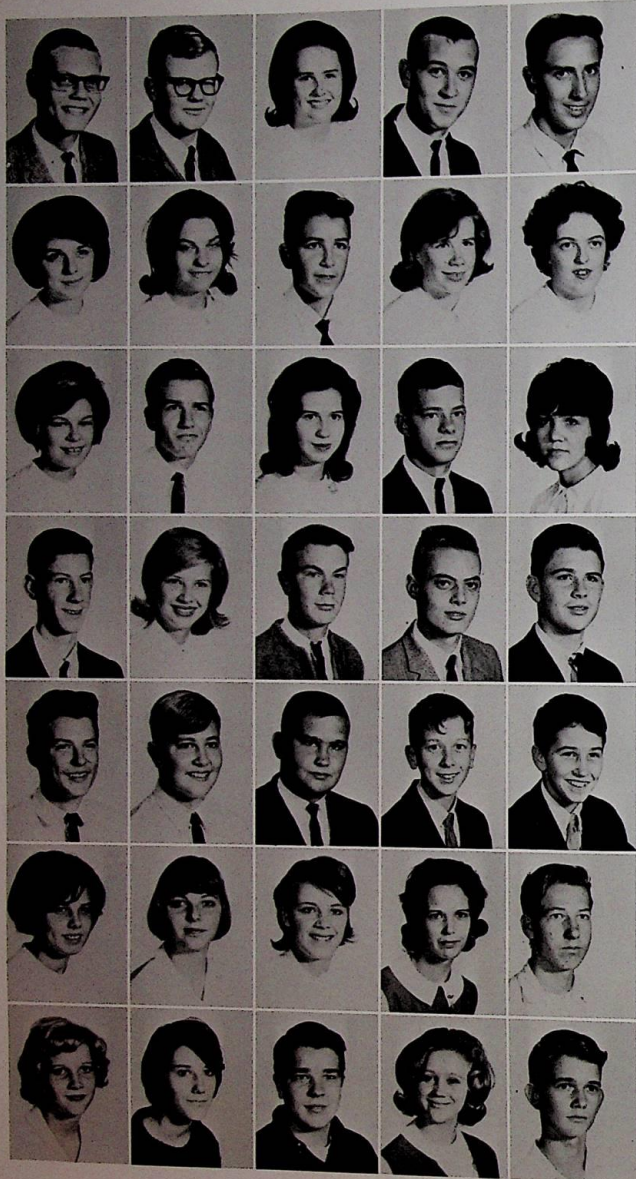

Johnny Battles
 Dicky Beasley
 Bonnie Bell
 Donnie Boran
 Ronnie Brown

Barbara Burnside
 Martha Card
 Gene Castle
 Connie Creasy
 Christine Cummings

Kaffey Daniels
 Tony Eddins
 Peggy Ford
 "Pete" Ford
 Donna Fowler

Rickie Frazier
 Janice Glaze
 Wayne Gant
 Dewy Hudson
 David Jones

Earl Jordan
 Hilliard Lawler
 Jerry Lawson
 Jerry Logan
 David Moore

Augusta McGarrh
 Mary Rogers
 Ruth Newman
 Barbara Burchfield
 Richard Davis

Carolyn Gant
 Shirley McCollum
 Eugene McCreary
 Patricia Moore
 Johnny Powell

Linda Sanders
 George Scott
 "Thumper" Shattuck
 Bill Strait
 Margaret Tucker

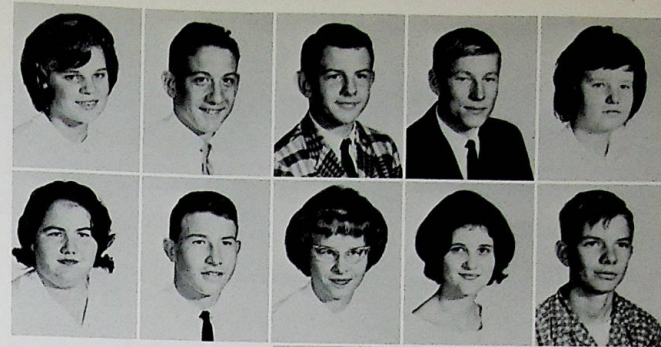

Betty Vanderford
 Mike Wand
 Patricia Winters
 Margie Yarbrough
 Danny Smith

Jimmy Stuart
 Donald Thompson
 Grady Woods



The ninth graders chose Mike Wand and Bonnie Bell as their class favorites.



Members of the freshman Latin class serenade Romans at the banquet.

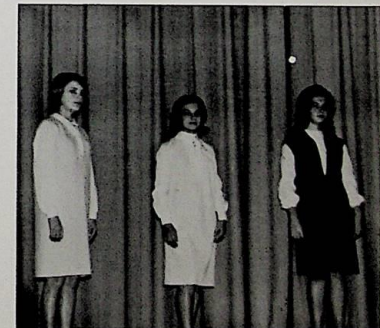

Some of the freshman girls modeled in Mrs. Lucy's annual style show.

Eighth Grade



Jimmy Arnold
Julie Barnes
Ben Barr
Allen Bowman
Shirley Braxton

Becky Brown
Brenda Calhoun
Virginia Castle
Jere Conley
Gary Couey

Pam Couey
Mimi Dossett
Homer Gant
Sammy Garcia
Claude Gilbert

Leland Hoop
Phyllis Isaack
Debra Jefcoat
Jerry Jenkins
Dorothy Jue

Margie Lane
A. O. Lewis
Vivia Lorange
Ricky McCandless
Evelyn McDowell

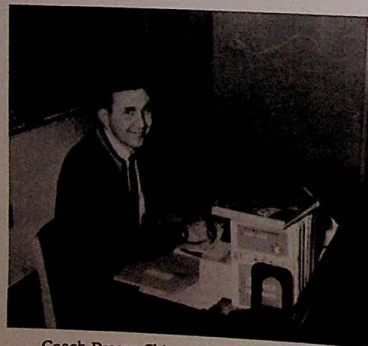

Coach Dewey Chism teaches Math in the seventh and eighth grades.

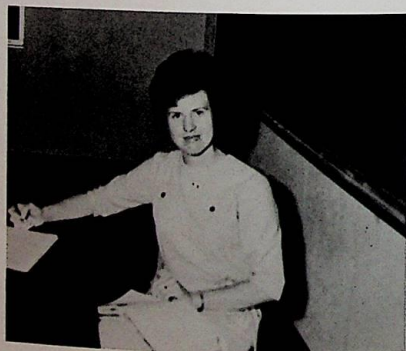

Mrs. Dewey Chism is the Junior High English teacher.

John Allen Medders
Pookie Medders
Dasal Moorhead
Donnie Ray Morris
Rose Mary Oswald



Bill Shirley
Garry Smith
Wayne Sterling
Geraldine Sullivan
Owen Taylor



Robert Thomas
Jan Turner
Nancy Lou Turner
Joe Vetrano
Michael Welch



Lydia Whitaker
Wally Wilson
Roxie Winters
Betty Wong
Tony Wy

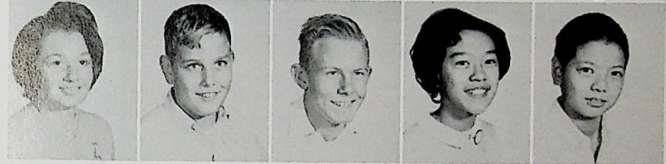

The eighth graders chose Julie Barnes and Jimmy Arnold as their class favorites.

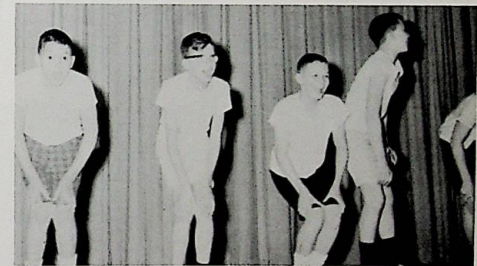

"First you put your two knees close real tight. Then you swirl around, swirl around with all your might."



Yeah, yeah, yeah!

Seventh Grade

Barbara Ann Bailey
Doris Bass
Paul Bennett
Benny Braxton
Travis Braxton



Gindy Brown
Tommy Castle
Lucy Coleman
Eva Nell Dunn
Dora Enriquez



Johnny Estes
Richard Estes
Ronnie Etheridge
William Ford
Paula Fuqua



Karen Hathorne
John Clyde Hurst
Sarah Johnson

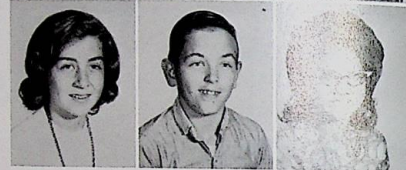

Mrs. Ralph Conger teaches junior high social studies.



Benny Braxton, Marilyn Spenser, and Maria McCreary, typical seventh graders, are busy at work.



Beth Kendrick
Wayne Kennedy
Dale Lott
Bonnie McCollum
Patsy McCollum



Maria McCreary
Jimmy Norris
Patty Norris
Esther Perez
Lydia Perez



Pennie Roncali
Elena Salas
Terry Smith
Irene Soto
Marilyn Spenser



Wanda Thomas
Margaret Tucker
Vickie Vetranto



Mrs. Eugene Childs teaches science in the seventh and eighth grades.

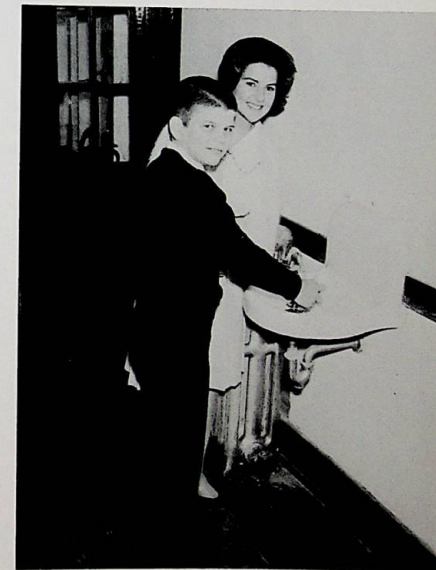

Jimmy Norris and Wanda Thomas were selected as the seventh grade class favorites.

Seventh Grade

Barbara Ann Bailey
Doris Bass
Paul Bennett
Benny Braxton
Travis Braxton



Cindy Brown
Tommy Castle
Lucy Coleman
Eva Nell Dunn
Dora Enriquez

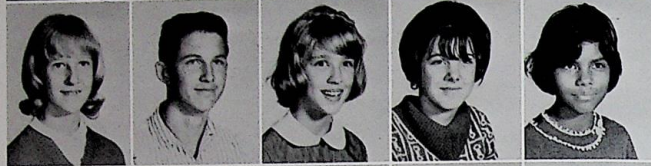

Johnny Estes
Richard Estes
Ronnie Etheridge
William Ford
Paula Fuqua

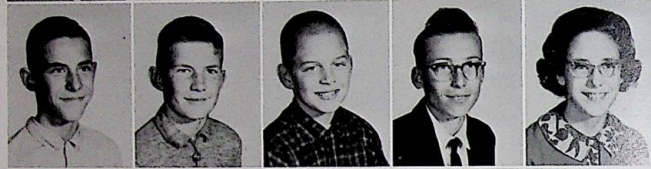

Karen Hathorne
John Clyde Hurst
Sarah Johnson



Beth Kendrick
Wayne Kennedy
Dale Lott
Bonnie McCollum
Patsy McCollum



Maria McCreary
Jimmy Norris
Patty Norris
Esther Perez
Lydia Perez



Pennie Roncali
Elena Salas
Terry Smith
Irene Soto
Marilyn Spenser



Wanda Thomas
Margaret Tucker
Vickie Vetranto



Mrs. Ralph Conger teaches junior high social studies.



Benny Braxton, Marilyn Spenser, and Maria McCreary, typical seventh graders, are busy at work.



Mrs. Eugene Childs teaches science in the seventh and eighth grades.



Jimmy Norris and Wanda Thomas were selected as the seventh grade class favorites.

Sixth Grade

Philip Adams
Harry Adcock
Bob Aylward
Rosemary Barr
Douglas Bennett



Glenda Bowman
Linda Braxton
Peggy Calhoun
Jack Coleman
Debbie Conley



Johnny Couey
Tommy Courtney
Suzanne Craddock
Rachel Cuming
Eddie Davis



Roy Davis
Elizabeth Denton
Dixon Dossett
Alice Enriquez



Glenda Fowler
Gene Gaia
Virginia Gant



Room 6-A chose Virginia Gant and Dixon Dossett as their favorites.



Mrs. Gene Leftwich offered inspiration for her students in 6-A.



Howard Gilbert
Nita Gilbert
Dianne Hall
John Henry
Jerry Lee Hoop



James Morgan Ingle
Gail James
David Kendrick
Harold Kennedy
LaMarr Lawler



Kathy Lawson
Becky Moore
Wanda Moore
Edward Oglesby
Connie Ramer



Ricky Smith
Charles Strait
Eloise Sullivan
Phillip Taylor



George Wand
Guy Whitten
Lea Wilson



The students in 6-B enjoy having Mrs. Albert Frazier as their teacher.

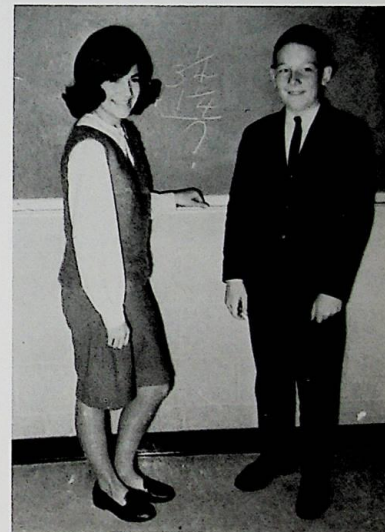

Glenda Fowler and George Wand were elected class favorites by Room 6-B.

Fifth Grade



Deborah Aycock
Donald Bass
Tommy Bennett
Freddie Birdno
Donald Brister

Johnny Brister
David Brown
Jerry Brown
Sandra Bruce
Michael Brunetti

Bobby Castle
Charles Terry Dana
Jimmy Davis
Pat Davis
Nancy Denton

Danny Dunn
Carey Estes
Jenny Lou Estes
Stan Ferguson
Ed Fuqua

Beatrice Garcia
Juanita Garcia
Larry Gilbert
Linda Lee Golden
Hugh Hathorn

Brady Horne
Douglas Hudson
Durwood James
Kathy Jeffers
Beverly LaPresto

Nancy Lawler
Bill Lewis
Isarel Lopez
David McCollum
Arthur McCreary

Jeffery McCreary
Oscar McCreary
Linda Moody
Jimmy T. Moore
Terry Moore

Wally Moore
Wilson Moorehead
Sandra Nabors
Linda Nall
Wayne Patterson

Mike Perez
Charles Roberson
Jerry Roncali
Mary Salas
Richard Shelby

Linda Lou Shirley
Mary Ann Sledge
Patsy Smith
Wallace Sterling
Gene Usery

Judy Wand
Leslie Warren
Peggy Whitaker
Martha Wilson
Gene Woodruff

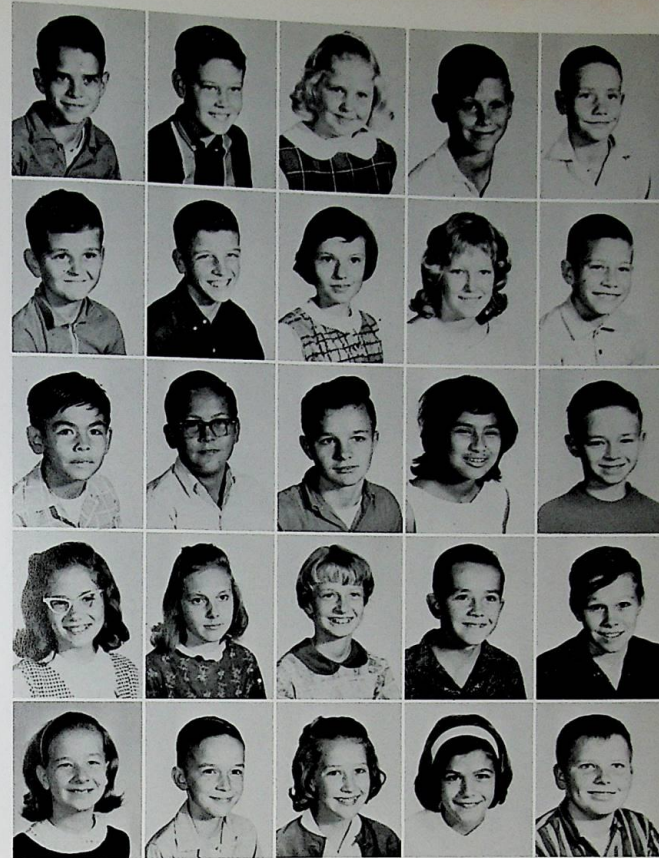

Mrs. Maude Taylor, who teaches 5-A, and Mrs. Mary Cuming, who teaches 5-B, are admired by their students.

Bill Lewis, Judy Wand, Linda Lou Shirley, and Ed Fuqua are the fifth grade's class favorites.



Fourth Grade

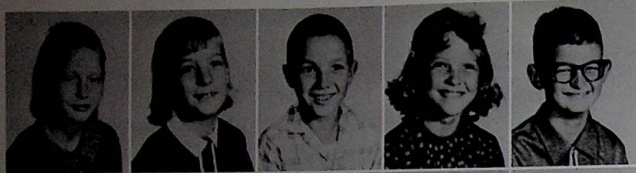

Cathy Birdno
Leila Bogy
Johnny Braxton
Regina Brown
Larry Calhoun



Bertis Castle
Ben Davidson
Larry Davis
Arthur Ellenburg
Martha Enriquez



Janice Etheridge
Lula Gale Ford
Roger Gass
Robert Glaze
Bessie Grisham



Eddie Hall
Janice Ingle
Mike Jefcoat
Randy Jeffers
Bob LaPresto



Glenn Lewis
Henry Long
Barbara Moore
Floyd Moorehead
Jerry Nabors



Mrs. Ned Holder has enjoyed becoming acquainted with her students in Room 4-A.

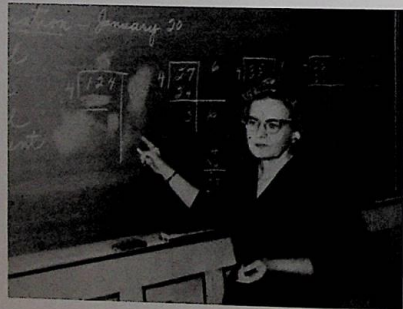

The students of 4-B, under the supervision of Mrs. Carmon Savell, have made much progress during this school year.

Marsha Norris
Judy Roberts
Trena Robertson
Vera Roncali
Sara Routh



Elisco Salas
Nora Sterling
Sue Sterling
Jerry Sullivan
James Thomas



Sylvia Tucker
Wayne Tucker
Diane Walters
Pam Whitten



Mrs. Melbourne Miller teaches art and Remedial reading in the elementary school.



Chosen as favorites of Room 4-B were Marsha Norris and Randy Jeffers.



Room 4-A selected Jeannie Brown and Robert Glaze as their class favorites.

Third Grade

Catherine Applegate
James Porter Aycox
Alice Birdno
Gerold Braxton
Tommy Brown



Darlene Castle
Norman Chenault
Charlotte Conley
Mark Conley
Patricia Sue Constanzi



Rickey Davis
Linnie Faye Ellenburg
Celia Ann Enriquez
Bobby Gene Foster
Anthony Frazier



Ruby Elizabeth Gant
Eva Garcia
Joe Garcia
Brenda Gilbert
Bonnor Golden

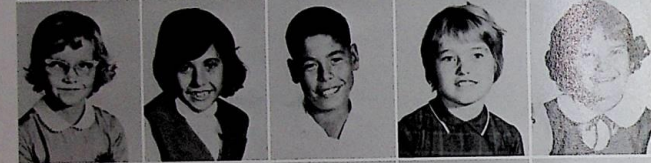

Sandra Grisham
Joe Mark Harris
Larry Wayne James



Mary Jane Laro
Gary Lawson
Ellen Lewis
Paula Logan
Robert Lopez



Eva Marie Martin
Judy Kay McCollum
Melody McCreary
Paula Moody
David Moore



Janet Moore
Brenda Moorhead
Gladys Oglesby
Cynthia Patterson
Katherine Pearson



Pamela Reark
Robert Earl Robertson
Frank Salas
Bob Scott
David Sullivan



James Harold Warren
Patsy Williams
Jo Lynn Woodruff



Chosen as favorites of Room 3A were Jo Lynn Woodruff and Mark Harris.



Mrs. JoAnn Bennett enjoys teaching her students in class 3-A.



The teacher serving as the guide for the students in 3-B is Mrs. Raymond Barr.



Bob Scott and Ellen Lewis were selected as favorites from Room 3B.

Third Grade

Catherine Applegate
James Porter Aycox
Alice Birdno
Gerold Braxton
Tommy Brown



Darlene Castle
Norman Chenault
Charlotte Conley
Mark Conley
Patricia Sue Constanzi



Rickey Davis
Linnie Faye Ellenburg
Celia Ann Enriquez
Bobby Gene Foster
Anthony Frazier



Ruby Elizabeth Gant
Eva Garcia
Joe Garcia
Brenda Gilbert
Bonnor Golden

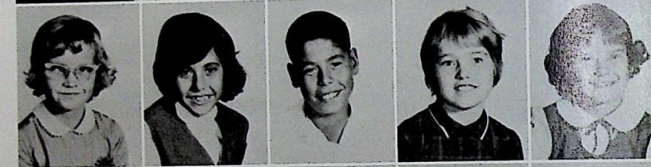

Sandra Grisham
Joe Mark Harris
Larry Wayne James

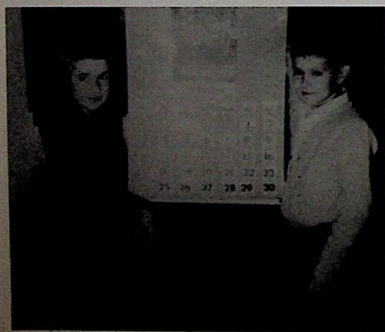

Chosen as favorites of Room 3A were Jo Lynn Woodruff and Mark Harris.



Mrs. JoAnn Bennett enjoys teaching her students in class 3-A.



Mary Jane Laro
Gary Lawson
Ellen Lewis
Paula Logan
Robert Lopez



Eva Marie Martin
Judy Kay McCollum
Melody McCreary
Paula Moody
David Moore

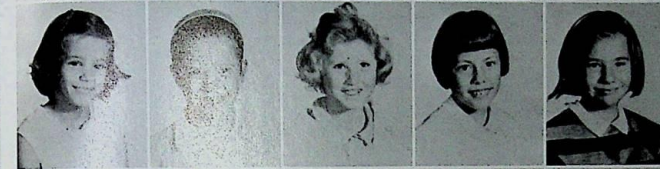

Janet Moore
Brenda Moorhead
Gladys Oglesby
Cynthia Patterson
Katherine Pearson

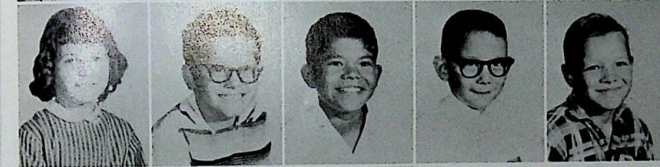

Pamela Roark
Robert Earl Roberson
Frank Salas
Bob Scott
David Sullivan



James Harold Warren
Patsy Williams
Jo Lynn Woodruff

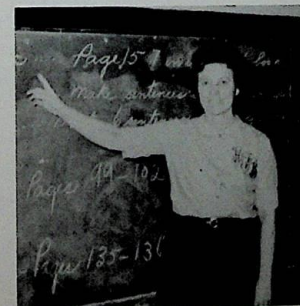

The teacher serving as the guide for the students in 3-B is Mrs. Raymond Barr.



Bob Scott and Ellen Lewis were selected as favorites from Room 3B.

Second Grade

Eddie Aycox
Kenneth Beard
Bernice Birdnoe
Gaye Bowman
Lee Brister



Maxine Brown
Sharon Brown
Ike Brunetti
Paul Cannady
Joe Davidson

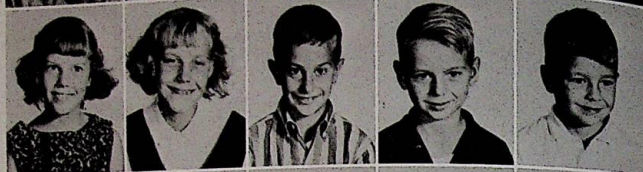

Allen Farmer
Lisa Ferguson
Chuck Foster
Ronnie Frazier
Jessie Goss



Sandford Grisham
Paul Ray Hargrove
Elizabeth Anne Ingle
Keith Kovack
Nicholas Kovack



Kathryn LaPresto
Barbara Lawson
Larry Lawson
Virginia Lawson
David Lewis

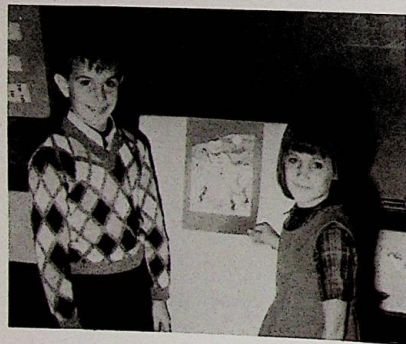

Ike Brunetti and Kathy LaPresto were chosen class favorites of Room 2-A.



Mrs. Grady Blue is very much admired by her students in Room 2-A.

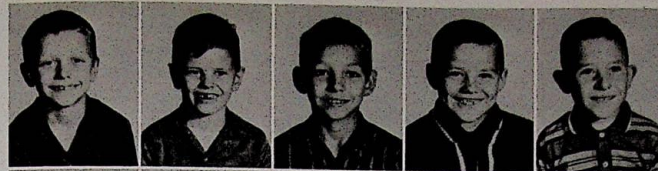

Homer Malone
Pat Malone
Warren Malone
Rocky McCollum
Carl Guy Moore



Cathleen Moore
Delia Perez
Estelle Perez
Eva Perez
Billy Ray Rigby



Kay Rigby
Gary Roberts
Sandra Roberts
Janice Roncalli
Terry Roncalli



Charlie Sang, Jr.
Pamela Smith
Jimmy Stone
Robert Stone
Trudy Sturdivant



Robert Ursery
Joyce Wand
Connie Waren
Georgia Mae Webb
Ida Williams

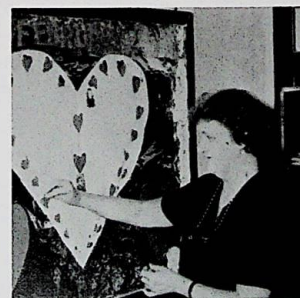

Mrs. Helen Sizemore guides the students of 2-B in their daily studies.



The students of 2-B elected Joe Davidson and Gaye Bowman as their class favorites.

First Grade



Dennis Bass
Mary Elizabeth Braxton
Bobbi Ann Brister
Jackie Brown
Eva Canas

Theresa Castle
Shawn Costner
Mary Catherine Davis
Rodney Davis
Ricky Farmer

Debora Foster
Paige Fuqua
Johnny Garcia
Debra Gilbert
Linda Gilbert

Sandra Gilbert
Johnny Goss
Thomas Lee Goss
Randall Hargrove
Jan Hill

Michael Ingle
Stanley Johnson
Tommy Kendall
Sarah Kennedy
Ellen Lane

Jessie Laro
Debbie Lawson
Kenneth Lawson
Ricky Logan
Leroy Lopez

Susana Lopez
Kenneth Malone
Mike Malone
Beth Moore
Robert Moore

Bobby Nicholas
Floyd Parson
James Allen Patterson
Sara Pearson
Isabel Perez

James Thomas Rigby
Fred Roark
Johnny Roberson
Beverly Roncalli
Susie Salas

Virginia Salas
Tony Sang
Martin Sifuentes
Michael Skinner
Roy Soto

Randy Sturdivant
Becky Taylor
Michael Usery
Ronald Waren
Frances Webb

Vicki Welch
Carolyn Welshans
Delaine West
Billy Joe Wilkerson
Robert Wilkerson

Mrs. John Barrere, teacher of 1-B and Mrs. Harold Lorange, teacher of 1-A, enjoy working with their students.

The first graders selected as their class favorites Rickey Logan, Bobbi Ann Brister, Paige Fuqua, and Tony Sang.



INDIVIDUALITY



Assign:
School pg. 193
DASE 2-15

- people to stay in
- John Sue
 - Karie Linda
 - Searcy Sheley
 - Grainy Billy
 - Dottie Vicki
 - Kay Dianne

10" = 100
12" = 144

Mr. and Miss R.H.S.



Karen LaPresto Billy Davis

Biggest Cut-Ups



JOE LEE BASSIE VICKI TULLOS

Friendliest



MARY CAMILLE CUMING JOHNNY GLORIOSO

Most Charming



DAVID MICHAEL SUZANNE McCANDLESS

Most Athletic

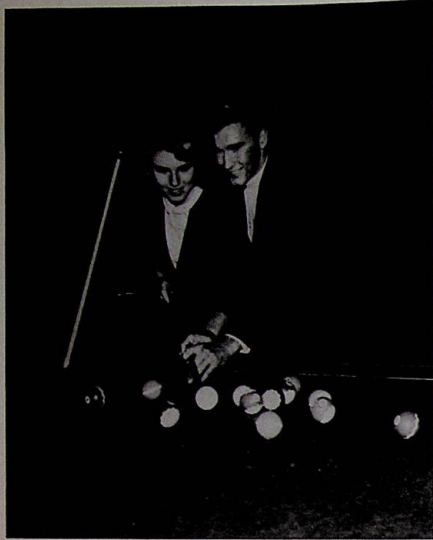

KAY MCGARRH JAMES STRAIT

Most Likely to Succeed

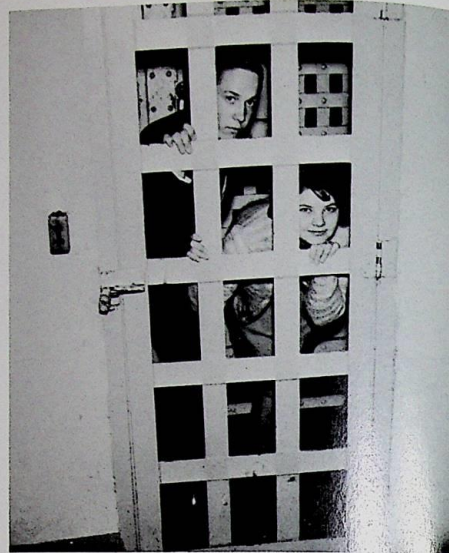

STEVE COCKERHAM MARY CAMILLE

Best Personality

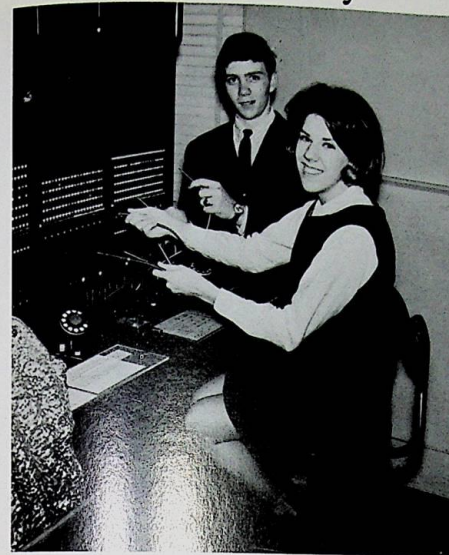

DABNEY PARKER

Biggest Flirts



DOTTIE TAYLOR CHARLES HOLMES

Most Courteous

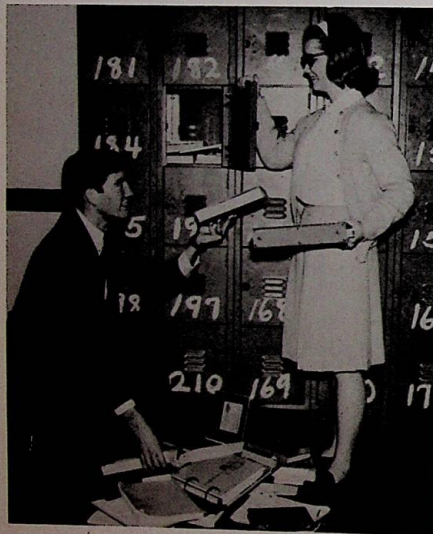

JOHN COX DANNA WOOD

Best Dressed

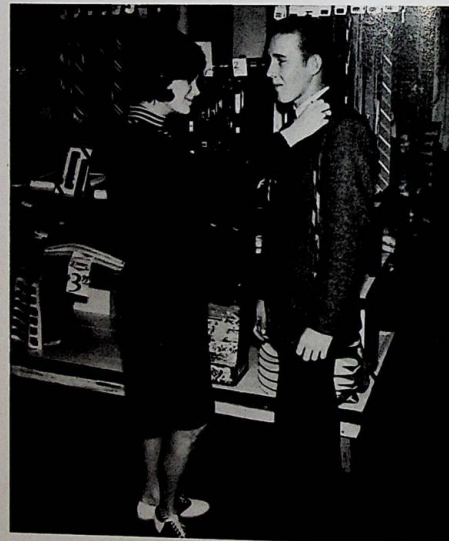

VICKI TULLOS RODNEY LAMB

Most Intellectual

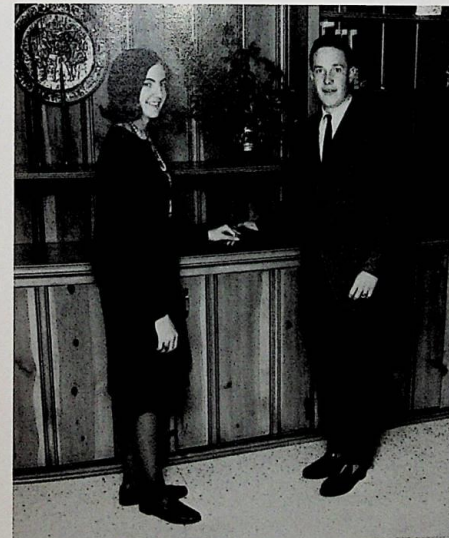

SHELEY DARBY STEVE COCKERHAM

Most Popular

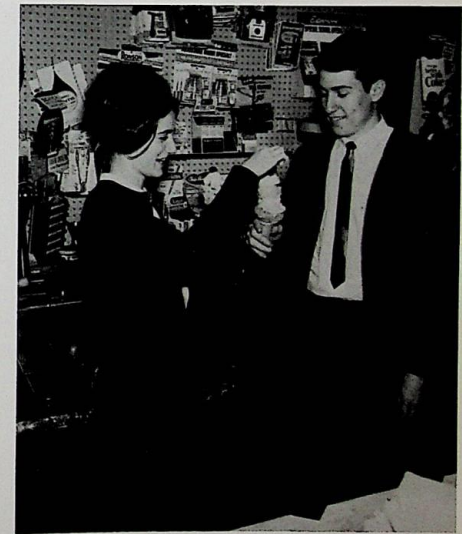

CLARE JACKSON ALLEN FINDLEY

Best School Spirit

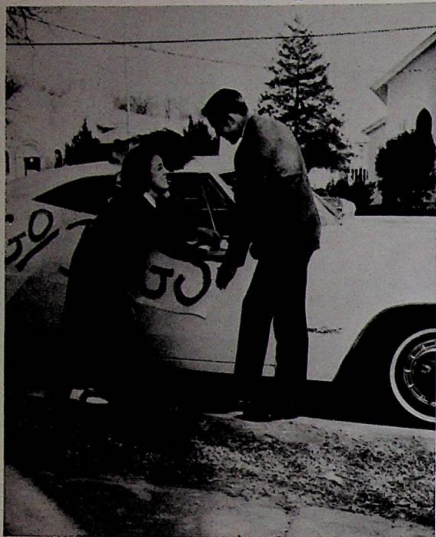

SEARCY LAWLER RODNEY LAMB

Wittiest

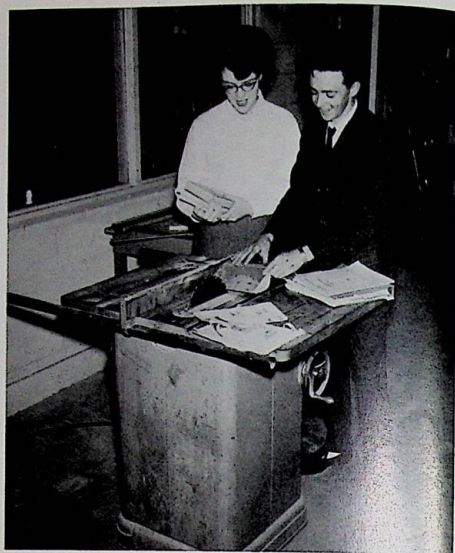

MARY ALICE GIBSON STEVE BAILEY

Greenest Freshmen



DAN MOORE CONNIE CREASY

Silliest Sophomores



CHARLES HOLMES BETTY LOU BASSI

Most Versatile

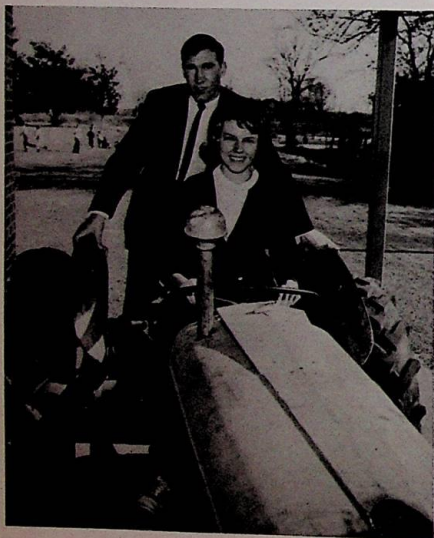

JAMES STRAIT KAY MCGARRH

Cutest Couple

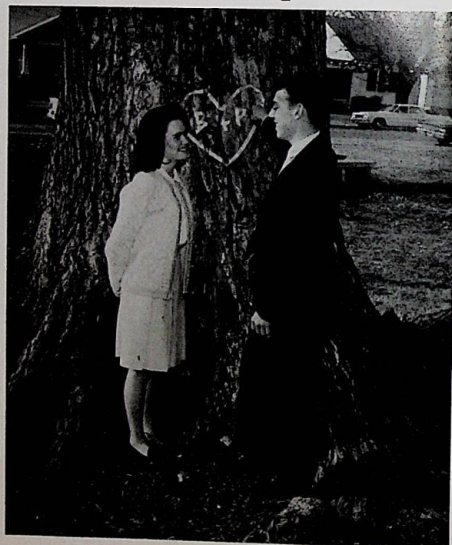

BONNIE BELL BILL PARKER

Jolliest Juniors



LINDA PRESCOTT JOE LEE BASSIE

Sophisticated Seniors



BILL ADAMS SHELEY DARBY

Most Beautiful

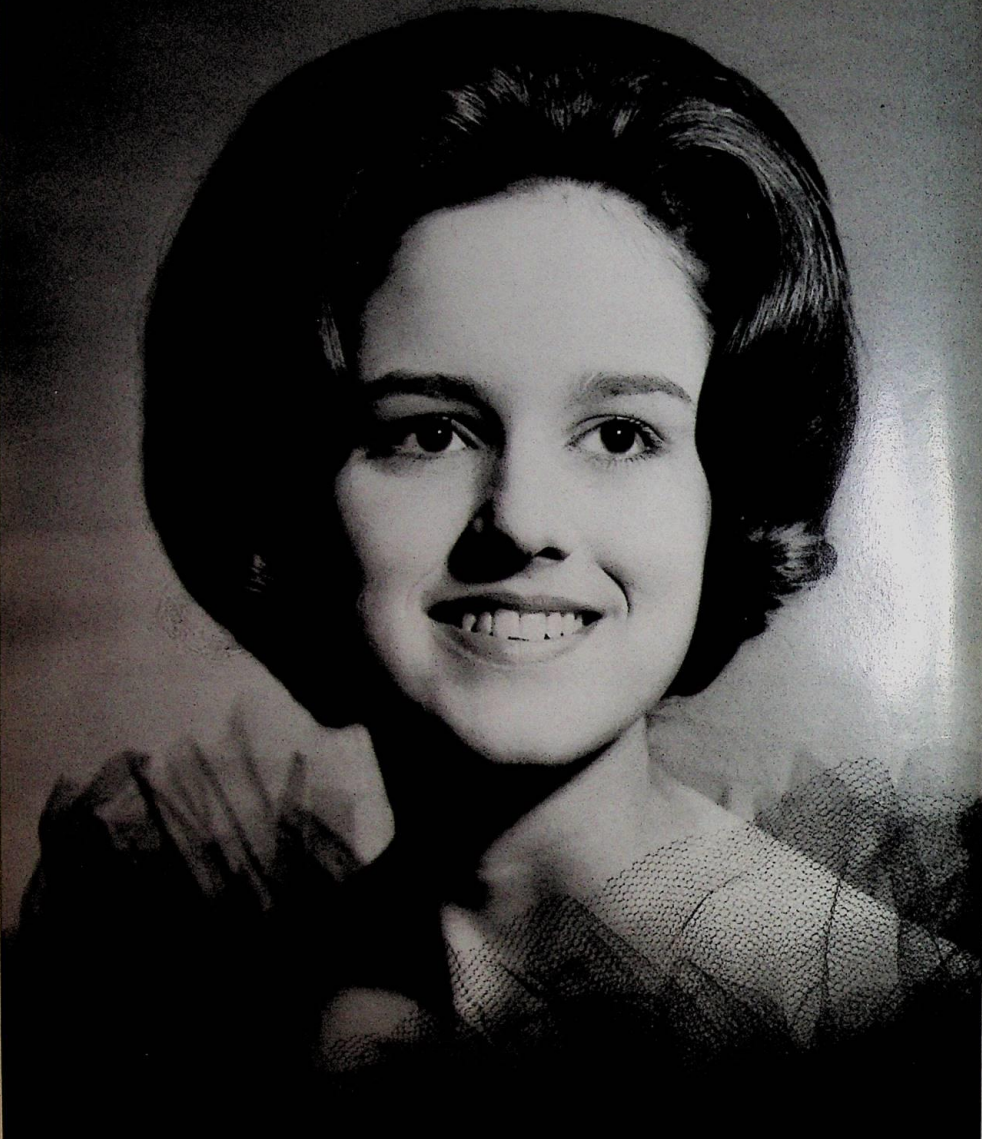

Karen LaPresto

Most Handsome

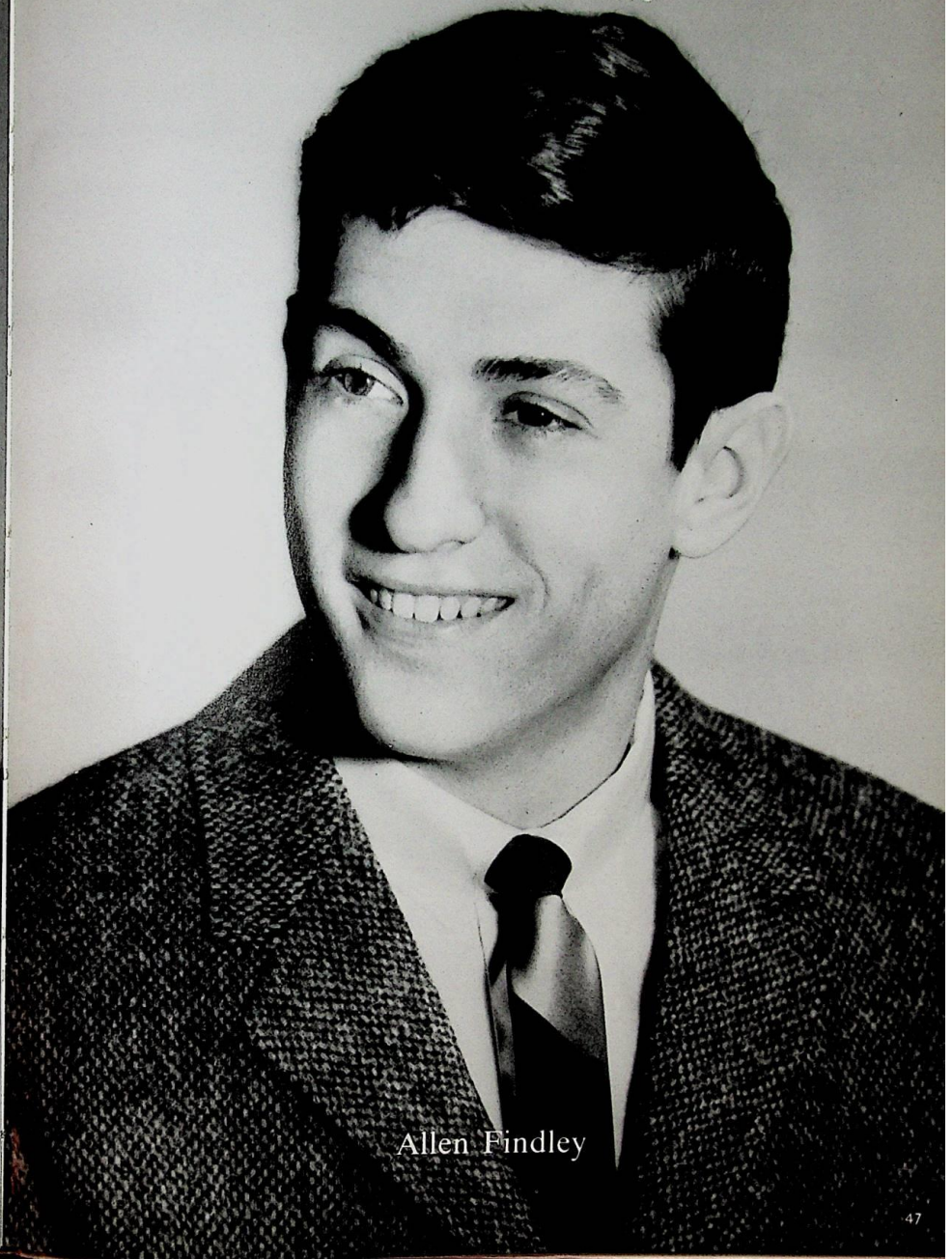

Allen Findley

Beauty



Clare Jackson

Charlie
I enjoyed
flying to summer
school with you
you

Beauty



Dabney Parker

Beauty



Robbie Jo Henry

Charlie,
It has
been wonderful
hasnt it! I cant
wait till school starts
and I can be with you
everyda. ~~ugh~~ Love, Janice

Beauty

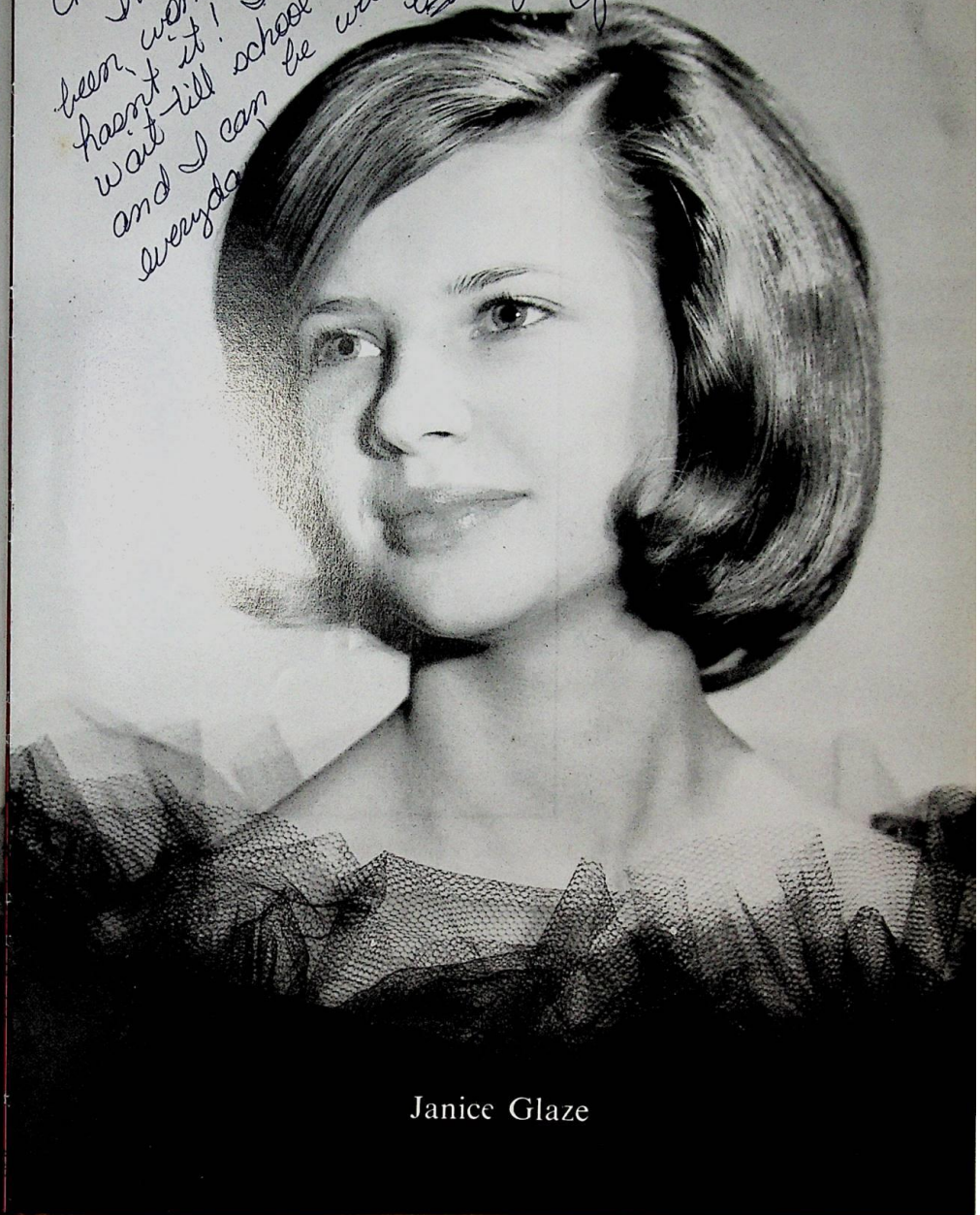

Janice Glaze

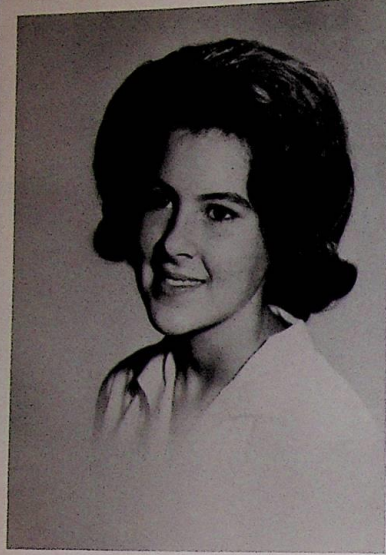

7th Grade Beauty
Wanda Thomas

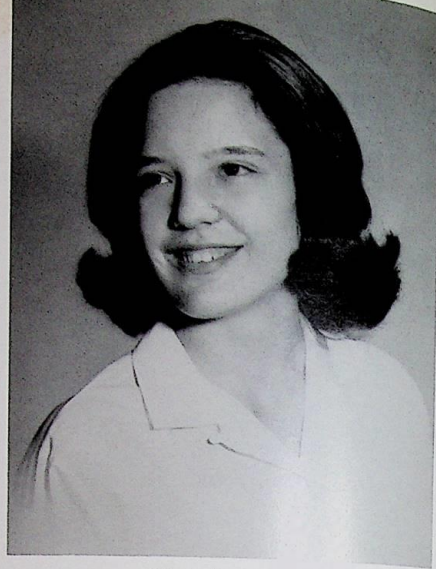

8th Grade Beauty
Deborah Jefcoat



Nancy Turner and Ben Barr were selected Mr. and Miss Rosedale Junior High School.



Rosedale Jr. High wins Gunnison Tournament.



Coach Holder's favorite assembly.



You can tell they ain't Romans!



THE ROCKETTES!



Today, there was no school.



What's my line?



Little ole wine-maker me.



"Come blow your horn."
Cleveland Concert Band



But I didn't have time to brush my teeth.

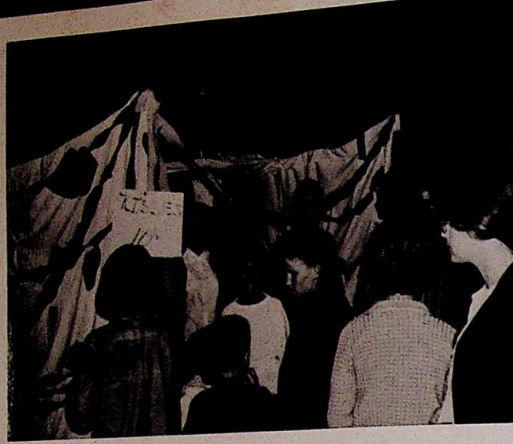

We swap yankee dimes for dimes.



Where in the devil is the month's playmate, Allen?



Two points for the "Use to Be's."

Annual Staff

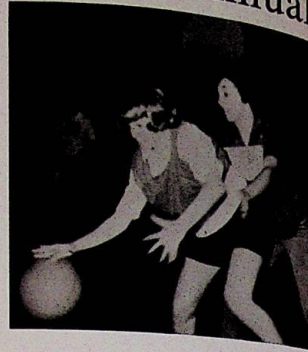

Mrs. Conger, I didn't know you cared!



Beware of what you eat - they're on the Annual Staff!



Annual Staff - Standing - Ruthie Travis, Linda Barnes, Ellen Leftwich, Barbara Fowler, Hilliard Lawler, Ginny Kay Shirley, Butch Prescott, Dottie Scruggs, Business Manager - Karie LaPresto - Editor - Searcy Lawler, Assistant Editor, Kay McGarrh, John Cox - Photographer, Leslie Barksdale, Danna Wood, Maria Duraj, Dianne Shirley - SECOND ROW: Bon-



nie Bell, Bill Parker, Suzanne McCandless, Betty L. Bassi, David Jones, Mary A. Gibson, BOTTOM ROW: Delta Fowler, Tommy Taylor, Connie Creasy, Gail Gibson, Pam Moore, Darlene Bassi, E. G. Warren, Judy Moore, Dottie Taylor, Dennis Sanders, Sheley Darby, David Moore, Susan Aycock



Ricky Logan and Bobbie Ann Brister reigned as King and Queen of the Annual Staff's Halloween Carnival.

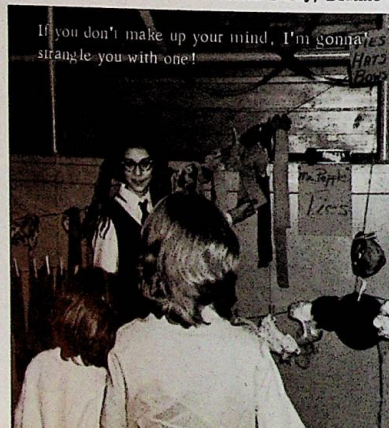

If you don't make up your mind, I'm gonna strangle you with one!



Too pooped



to pop!



You mean I have to sell ads again!!



"Seven come Eleven."

Student Council



TOP ROW - Steve Cockerham, James Taylor, Johnny Applegate, Mrs. J. A. Letchworth, Mike Wain, Danny Smith.
 SECOND ROW - Leslie Barksdale, David Michael, Robbie Jo Henry, Dennis Sanders, Searcy Lawler, Clifford Lawler.
 BOTTOM ROW - Dabney Parker, Clare Jackson, Danna Wood, Janet Lane, Gail Gibson, Maria Duraj.

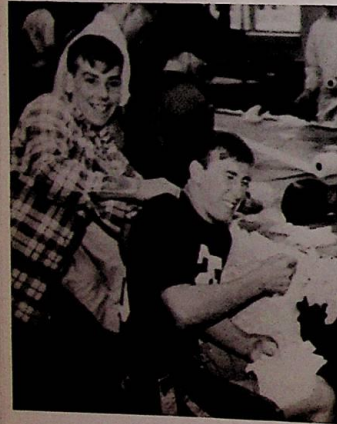

You're doomed, Strait, if the Senior float wins.

Homecoming floats received undivided attention.



Beta Club



TOP ROW - Raynold Wong, John Overton, John Cox, Steve Cockerham, Gary Patterson, James Taylor, Bill Adams.
 SECOND ROW - George Fletcher, Johnny Applegate, Sheley Darby, Mary Alice Gibson, Ellen Leftwich, Delta Fowler, Sobbie Jo Henry, Suzanne McCandless, Linda Patterson, Annette Robinson. THIRD ROW - Thomas Jue, Dottie Scruggs, Gail Smith, Janet Lane, Dabney Parker, Susan Aycock, Karie LaPresto, Elizabeth Bassie, Searcy Lawler. BOTTOM ROW - David Michael - treasurer, Leslie Barksdale - secretary, Mary Camille Cuming - president, Clare Jackson - vice president, Vicki Tullos - reporter, Mrs. J. R. Taylor - sponsor.

The Halloween Carnival was brightened by Beta Bingo.



Betas replenish their treasury by selling ice cream.

Paper Staff

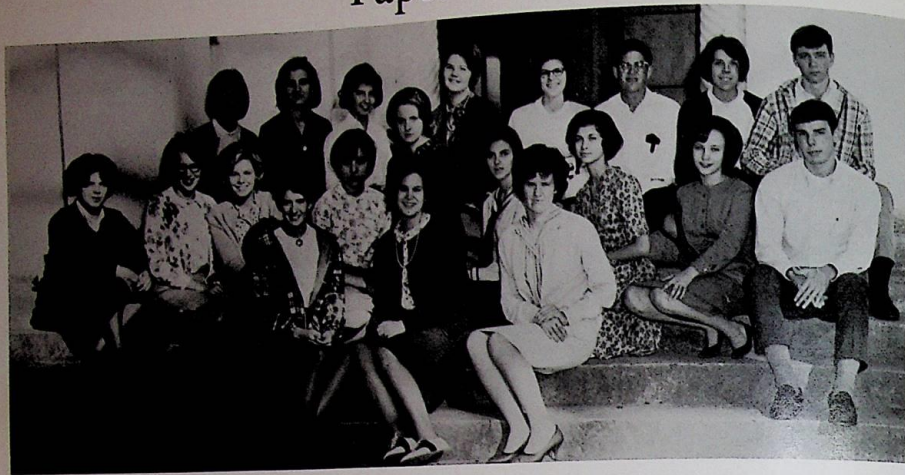

TOP ROW - Janice Glaze, Robbie Jo Henry, Betty Lou Bassi, Mary Camille Cuming, Karen Garrett - business manager, David Michael, Dabney Parker - assistant editor, Leo McGee. SECOND ROW - Augusta McGarrh, Brenda Mitchell, Kaffey Daniel, Jane Turner, Sue Brown, Karen Adcock, Brenda Vanlandingham, Boochie Bassi, Bill Adams. BOTTOM ROW - Clare Jackson - assistant editor, Vicki Tullos - editor, Mrs. Chism - sponsor.



Ladies! Please, this is outrageous!

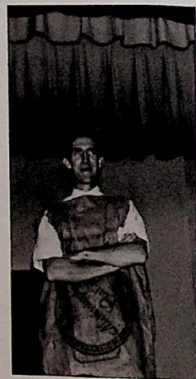

Paper Staff's
Prize Slave!



Leo leads us in the
"Star Spangled Banner."

Glee Club



TOP ROW - Jimmy Dewart, Grady Earl Woods, Donny Whitten, Bill Strait, Dennis Sanders, Doug Savell, Leo McGee, Allen Findley, Bill Adams, Gary Patterson, James Taylor, Steve Cockerham, Billy Davis, Thomas Frazier, Tommy Taylor, David Michael, John Prescott, Johnny Glorioso, James Strait. SECOND ROW - Josephine Enriquez, Dabney Parker, Mary Elizabeth Rogers, Christine Cummings, Nan McCreary, Diane Shirley, Mary Alice Gibson, Ginny Kay Shirley, Barbara Eaton, Kay McGarrh, Vicki Tullos, Karen Garrett, Annette Robinson, Karen LaPresto. THIRD ROW - David Moore, Kaffey Daniel, Carolyn Gant, Sheley Darby, Jane Turner, Barbara Birchfield, Victoria Enriquez, Clare Jackson, Linda Barnes, Augusta McGarrh, Donna Fowler, Barbara Fowler, Mary Camille Cuming, Mr. Henderson - sponsor. BOTTOM ROW - Dottie Scruggs, Peggy Ford, Susan Vetrano, Dottie Taylor, Linda Prescott, Danna Wood, Scharlene Eaton, Martha Card, Betty Lou Bassi, Judy Willett, Linda Jenkins, Shirley Davis, Doris Newman.



1-2-3-4, Ready, Go, Sing, 1.



Let me entertain you - - -

F.H.A.



TOP ROW - C. Jackson, K. Garrett, V. Tullos, R. Travis, G. K. Shirley, D. Shirley, S. Brown, S. McCandless.
 SECOND ROW - K. LaPresto, P. Issacks, L. Barnes, D. Fowler, K. Daniel, L. Sanders, J. Enriquez, J. Lette, J. Turner, B. Vanlandingham, K. Adcock, D. Fowler. THIRD ROW - D. Jefcoat, V. Lorange, L. Hathorne, P. Gouey, B. Tucker, B. Estes, S. Davis, N. McCreary, L. Newman, L. Hale. FOURTH ROW - D. Jue, L. Jenkins, S. Eaton, B. Calhoun, L. Medders, P. Ford, S. Braxton, M. C. Cuming, C. Cummings, G. Gant, D. Woods, B. Matthei.
 FIFTH ROW - R. Newman, A. McGarrh, V. Enriquez, B. Brister, D. Taylor, D. Bassi, B. L. Bassi, J. Willett, R. Moore, E. McDowell, J. Glaze, N. Turner. BOTTOM ROW - C. Greasy, J. Barnes, M. Dossett, B. Brown, V. Castle, L. Prescott, P. Winters, P. Moore, S. McCollum, M. Card, D. Flowers.

F.F.A.



TOP ROW - T. Russell, J. Powell, A. Bell, D. Thompson, J. Powell. SECOND ROW - D. Moorhead, J. Stuart, I. Pearson, R. Findley, B. Davis, R. Pearson, J. F. Sterling, R. Walker, B. Castle, W. Crawford. THIRD ROW - J. A. Medders, R. Winters, D. Whitten, S. Horne, R. Frazier, B. Strait, R. Travis, T. Frazier, T. Taylor, R. Davis, E. Usery, D. Stuts. FOURTH ROW - E. McCreary, J. Strait, R. Thompson, J. Arnold, B. Logan, J. L. Bassie, G. Woods, B. McCollum, J. Prescott, R. Davis, D. Issacks. FIFTH ROW - H. Lawler, C. Stribling, G. Smith, R. McCandless, R. Denton, A. O. Lewis, C. Gilbert, E. Medders, G. Hurst, B. Shirley, J. Vetranto, G. Gouey, O. Taylor. SIXTH ROW - J. Turner, J. Logan, D. Moore, J. Conley, B. Barr, R. Willett, M. Martin, P. Ford, L. Hoop, W. Wilson, D. Bailey, H. Gant, A. Bowman, G. Castle, J. Jenkins. BOTTOM ROW - Mr. Barnes, G. Fletcher, S. Bailey, J. Overton, B. Parker, R. Lamb, W. Burnside.

Hi-Y



TOP ROW - Romney Lamb, Steve Cockerham, E. G. Warren, Doug Savell, Bill Adams, Bill Strait, Dennis Sanders, Terry Russell, Steve Wiley. SECOND ROW - James Taylor, John Cox, Leo McGee, Billy Davis, Allen Findley. BOTTOM ROW - Tommy Taylor, James Strait, Bill Parker, David Moore, Billy Logan, Joe Lee Bassie, Donny Whitten.

4-H



TOP ROW - R. Lamb, E. McDowell, J. Arnold, L. Hale, C. Brown. SECOND ROW - D. Moorhead, J. Estes, W. Kennedy, D. Hudson, S. Bailey, B. Barr, R. McCandless, A. O. Lewis, B. Strait. THIRD ROW - P. Isaacks, D. Jefferson, V. Lorange, N. Turner, L. Medders, T. Shattuck, D. Lott, L. Hoop, A. Adams, D. Dossett, K. Lawson, R. Barr. FOURTH ROW - T. Braxton, O. Taylor, J. Conley, M. Dossett, J. Barnes, B. Bailey, P. Moore, G. Whit-ten, A. Bowman, C. Strait, J. Coleman, G. Fowler, V. Gant. FIFTH ROW - J. Norris, P. Norris, L. Porez, E. ten, A. Bowman, C. Strait, J. Coleman, G. Fowler, V. Gant. SIXTH ROW - J. Turner, T. Smith, H. Gant, P. Adams, C. Estes, S. Craddock, P. Calhoun. BOTTOM ROW - P. McCollum, B. Brown, P. Roncali, G. James, D. Conley, C. Ramer, L. Wilson, J. Hurst, R. Ethridge.

ENTHUSIASM

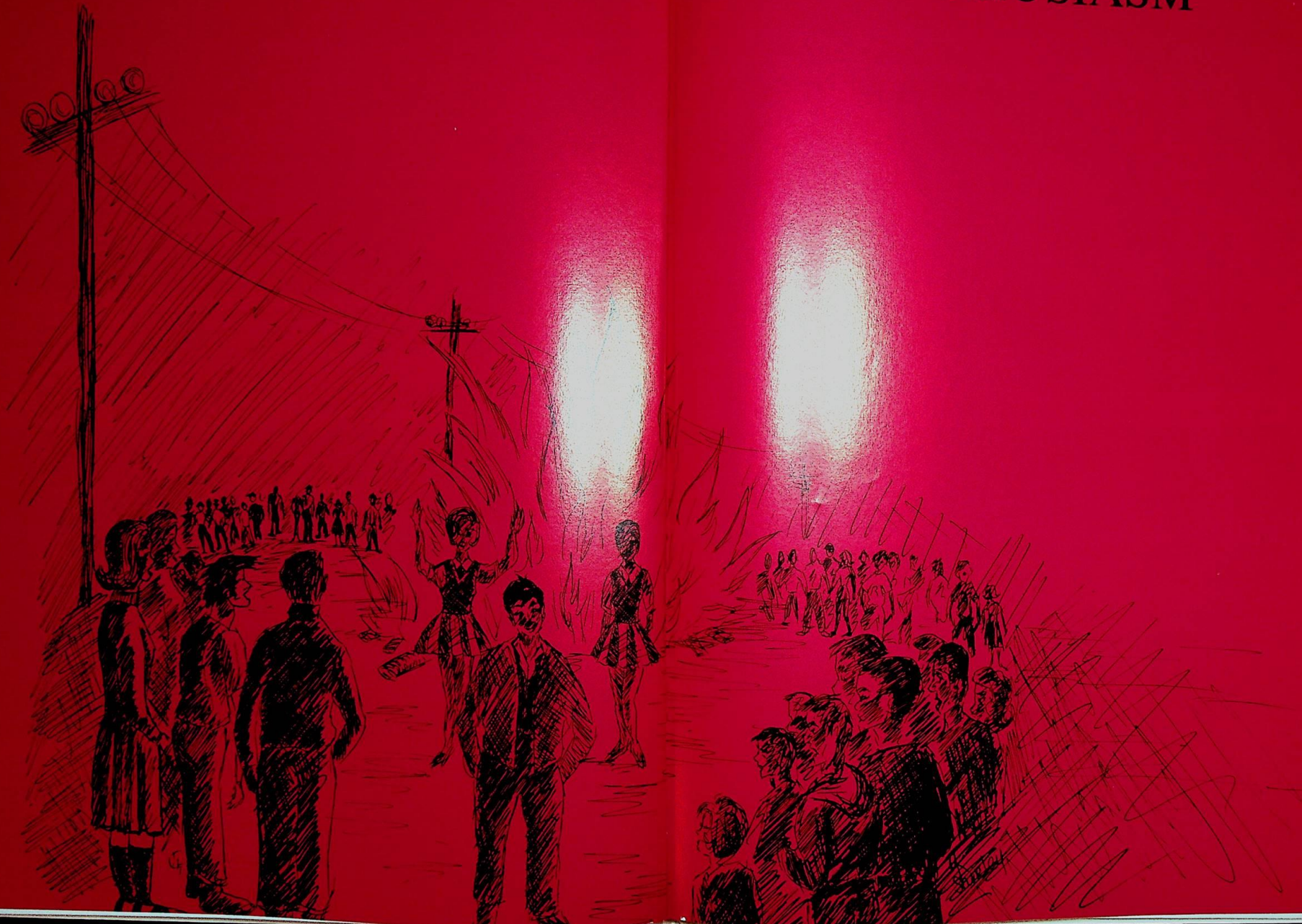



Big fourth down play for the Bulldogs - will we make it??

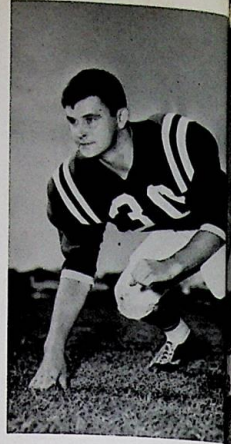

RAY TRAVIS
Fullback

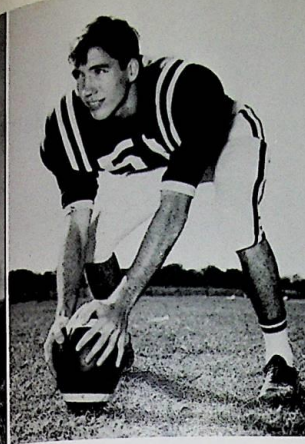

JOHN COX
Center

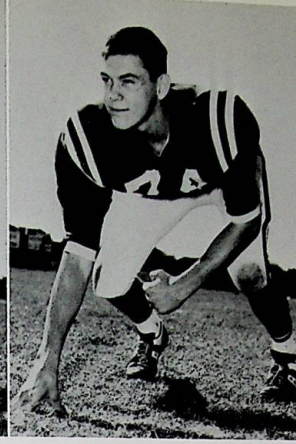

RODGER PEARSON
Tackle



JOE FRANK STERLING
Tackle

Coaches explain strategy on the sidelines.

“Go Dogs!” was our battle cry . . .



BILLY DAVIS
Halfback

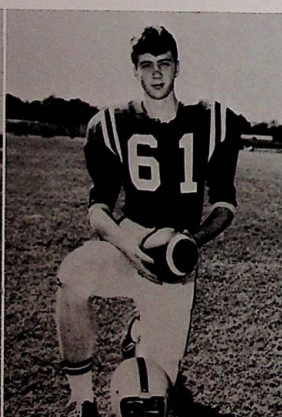

LEO MCGEE
Guard



JAMES TAYLOR
End



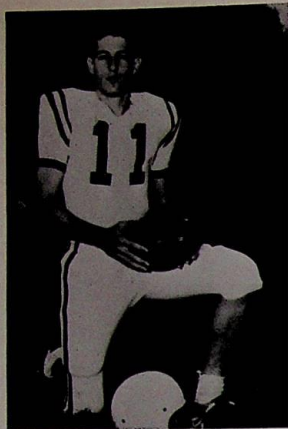

ALLEN FINDLEY
Halfback

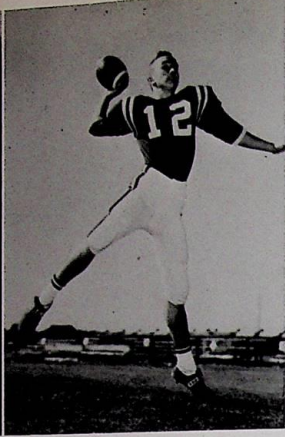

E. G. WARREN
Quarterback

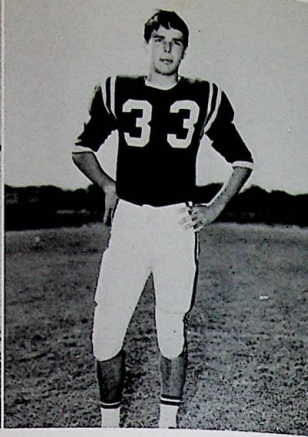

BILL ADAMS
Fullback



PERRY MARTIN
Halfback

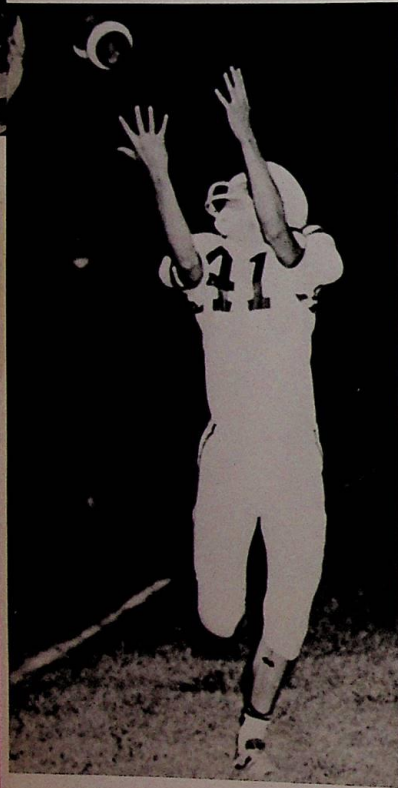

JAMES STRAIT
Halfback



BILLY LOGAN
Linebacker

Rosedale ball-carrier rips off yardage



STEVE COCKERHAM
Tackle

against opponent!

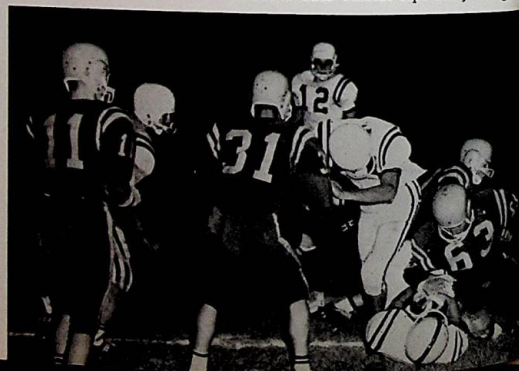

Jubilant Bulldogs end season with 20-0 victory over Benoit!

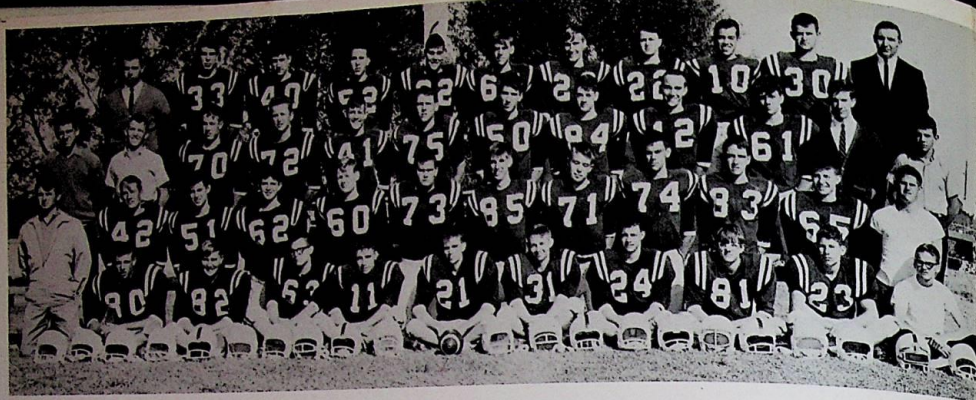

TOP ROW - Coach Ned Holder, Bill Adams, Allen Findley, Rodney Lamb, Joe Lee Bassie, Bill Parker, James Strait, Billy Logan, Johnny Glorioso, Ray Travis, Coach Dewey Chism. SECOND ROW - Mike Welch, Donnie Morris, Steve Cockerham, Joe Frank Sterling, Billy Davis, Terry Russell, John Cox, Richard Findley, E. G. Warren, Leo McGee, Coach Mike Johnson, Hamilton Shatruck. THIRD ROW - Bill Strait, Thomas Frazier, David Jones, Dicky Beasley, Jerry Lawson, James Taylor, Doug Savell, Rodger Pearson, Bubba Burnside, Mike Wand, David Michael. FOURTH ROW - Donny Whitten, Dasel Moorhead, Hilliard Lawler, Cal Stribling, George Fletcher, Perry Martin, Melvin Martin, Pete Ford, Jim Adams, "Babe" Gilbert, John Prescott.

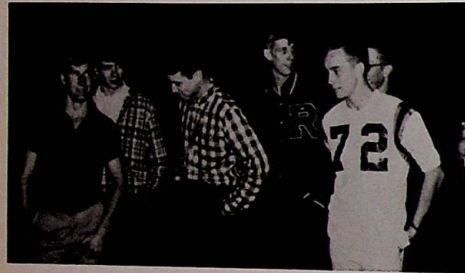

Seniors give farewell pep talks.

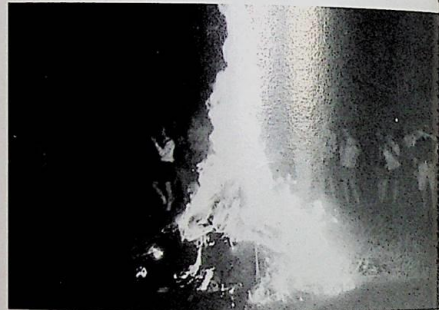

Fans and team alike gave hearty support at weekly pep rallies.

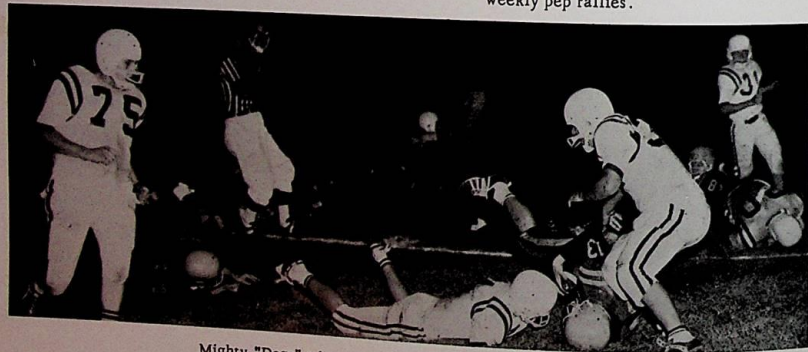

Mighty "Dogs" trip up opposing player on the line.

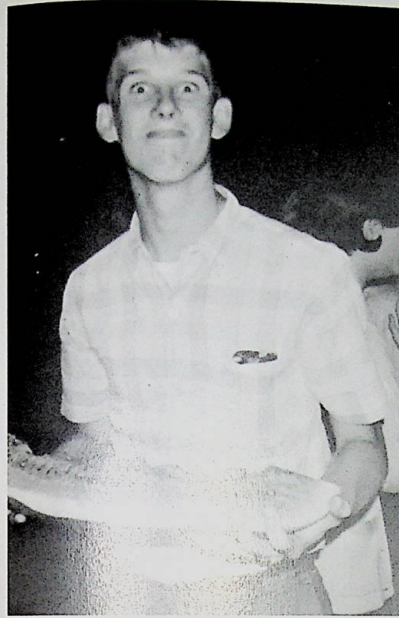

Will vines really grow out of my ears?



Bubble, bubble, toil, and trouble...



Cheerleaders entertain at Pep Rally



HIGH SCHOOL CHEERLEADERS

Bonnie Bell, Dottie Taylor, Clare Jackson, Karen Garrett, Robbie Jo Henry, Suzanne McCandless, Dabney Parker, Darlene Bassi

Homecoming



Last year's Queen, Fay Tullos, crowns Karie.

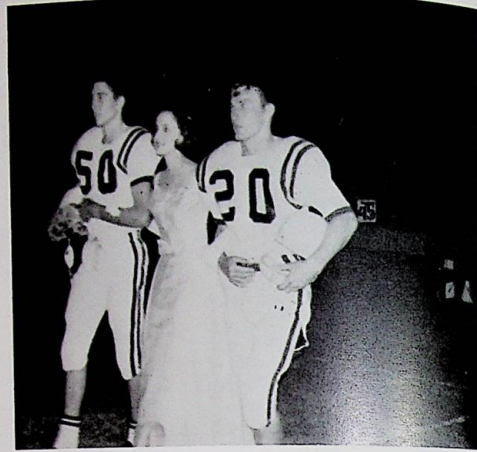

Queen Karie with her escorts, John Cox and James Strait.

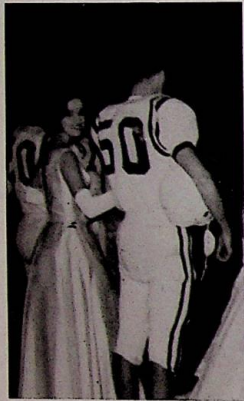

About to take a most exciting walk... Flower girls and crown bearer gather around Homecoming Court.



Queen Karie and Homecoming Court



Homecoming Queen



Karen LaPresto

Senior Maid



VICKI TULLOS

Junior Maid

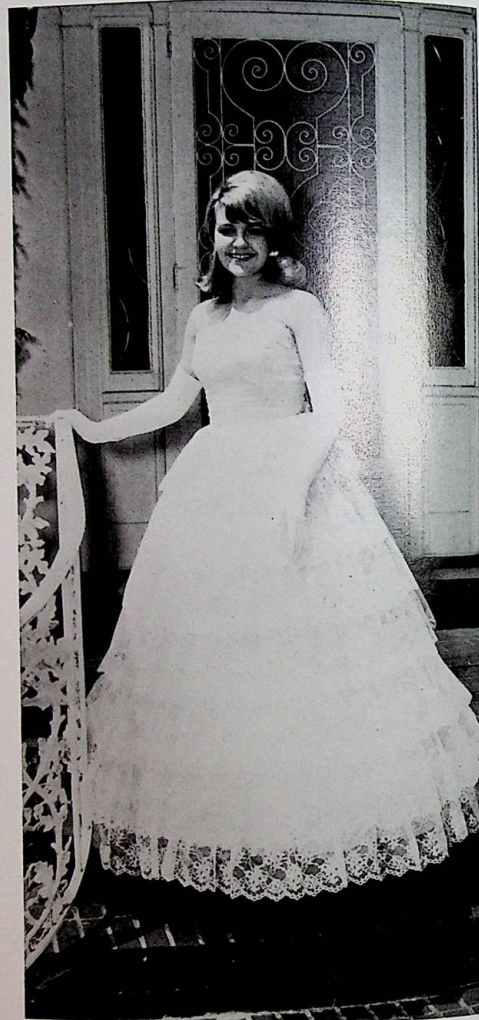

LINDA PRESCOTT

Sophomore Maid



JUDY MOORE

Freshman Maid

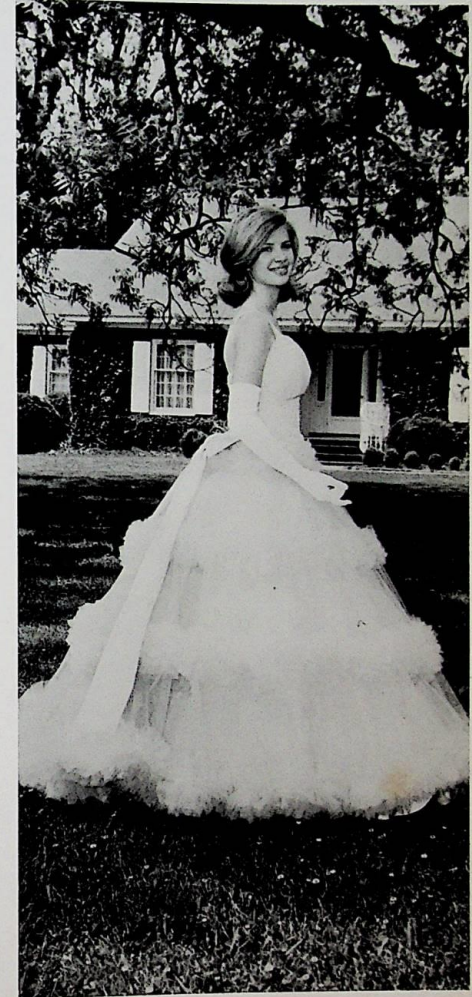

JANICE GLAZE

Junior High Football



Coaches Mike Johnson, Albert Lewis Owens. TOP ROW - Jack Coleman, Wayne Sterling, Wayne Kennedy, Clarence Medders, Jimmy Arnold, Robert Thomas, Gary Couey, Benny Braxton, Ricky McCandless, Wally Wilson, A. O. Lewis. SECOND ROW - Eddie Davis, Ronnie Vanlandingham, Guy Whitten, Allen Bowman, James Ingle, George Ward, Bob Aylward, John Henry, Jerry Conley, Phillip Taylor, Owen Taylor. BOTTOM - Ronnie Etheridge, John Gusey, John Hurst, Jerry Jenkins, Phillip Adams, Douglas Bennett, Harry Adcock, Joe Vetrano, Edward Osby, Charles Green.



JUNIOR HIGH CHEERLEADERS

TOP - LaMarr Lawler. SECOND ROW - Beth Kendrick, Deborah Jefcoat. BOTTOM ROW - Wanda Thomas, Becky Moore, Margaret A. Lane.

Junior High Basketball



TOP ROW - Coach Mike Johnson, Lydia Whitaker, Cindy Brown, Lucy Coleman, Deborah Jefcoat, Nancy Turner, Margaret A. Lane, Vivian Adams, Manager. BOTTOM ROW - Mimi Dossett, Julie Barnes, Maria Garcia, Barbara Bailey, Wanda Thomas, Evelyn Moorehead, Maria McCreary.



TOP ROW - Joe Vetrano, A. O. Lewis, Jimmy Arnold, Garry Smith, Jerry Jenkins, Coach Mike Johnson. BOTTOM ROW - Dasel Moorehead, Manager, Wally Wilson, Robert Thomas, Gary Couey, Ricky McCandless, Royce Winters, Bill Shirley.

Girl's Basketball

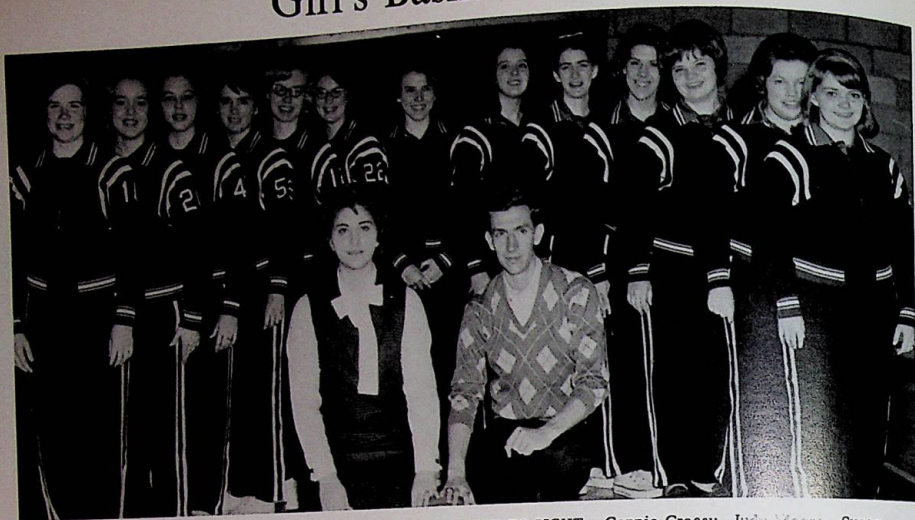

CENTER - Sue Whitaker, Manager, Coach Mike Johnson. LEFT TO RIGHT - Connie Creasy, Judy Moore, Susan Aycock, Lorene Newman, Delta Fowler, Brenda Mitchell, Kay McGarrh, Suzanne McCandless, Ghere Jackson, Dabney Parker, Mary Camille Cuming, Doris Woods, Linda Prescott.

Boy's Basketball



TOP ROW - Coach Dewey Chism, Bill Parker, Dennis Sanders, Roy Walker, Richard Findley, Bubba Burnside, Jim Adams, Perry Martin, George Fletcher. BOTTOM ROW - Rodney Lamb, Manager, James Strait, E. G. Warren, Allen Findley, Rodger Pearson, Billy Davis, Johnny Glorioso, David Jones, Manager.

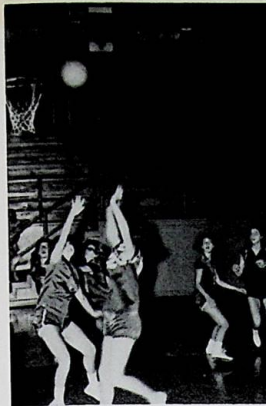

Another basket for Rosedale.



Davis scores against Benoit.

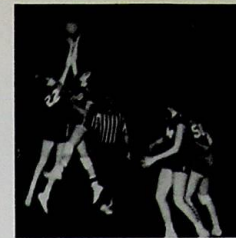

"Ban takes the worry out of being close."



Come on coach, let us all play.

Strait and Pearson go after the rebound.

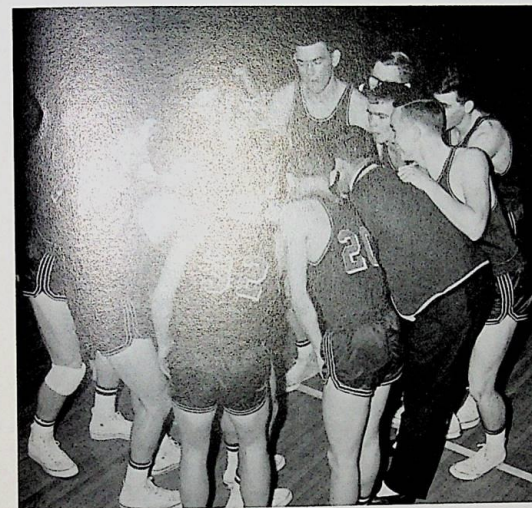

All for one, and one for all!

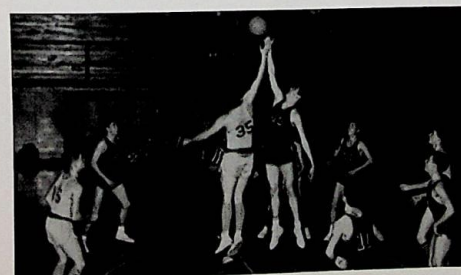

A tie ball results in a jump.



Track

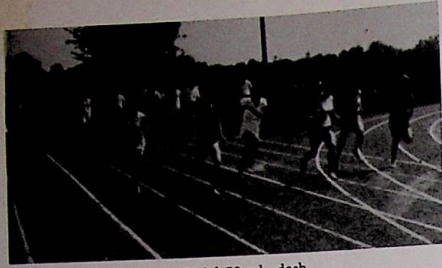

Girls' 50 yd. dash



Richard hands off to Allen in the relay.



The finish is near.



Allen's jump paves the way to state competition.

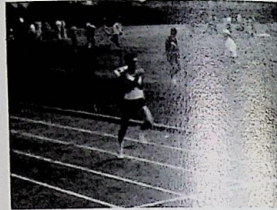

One last sprint to victory!



TOP ROW - Leo McGee, Melvin Martin, Virginia Castle, Brenda Mitchell, Bill Parker, Coach Dewey Chism, Coach Ned Holder. BOTTOM ROW - Bill Strait, Johnny Glorioso, Billy Davis, James Strait, Jim Adams.

Baseball



TOP ROW - Coach Ned Holder, Steve Cockerham, Bill Parker, James Strait, Billy Davis, Dough Savell, Ray Davis, Eddie Warren, Leo McGee, Coach Mike Johnson. BOTTOM ROW - Wally Wilson, Bill Strait, Johnny Glorioso, George Fletcher, Tommy Taylor, David Michael.



A hit for Findley!



In the dugout



This is the inning that counts.



Travis makes a mighty swing.



Bill saves the day.

SINCERITY



Junior-Senior Banquet



Dining royally at the "Stork Club"...



Shake it up baby - Twist and Shout!



Dance, little girl



Sing for your supper, Mr. Henderson.

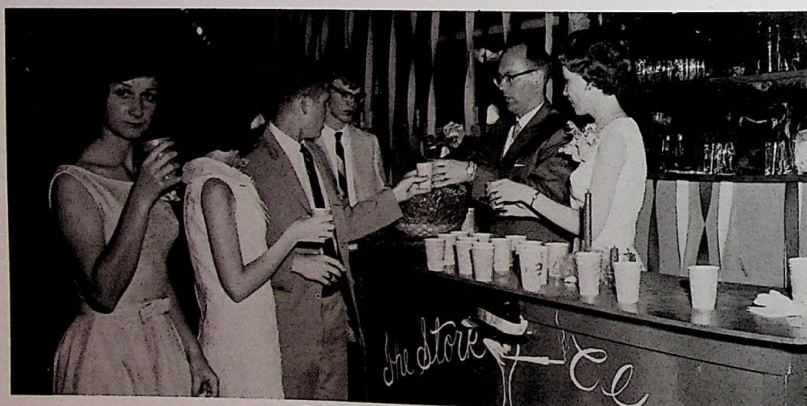

Ruthie, is the punch spiked?

Class of 1965

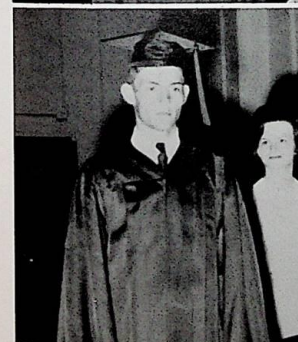

Rodger Pearson
Donny Whitten
Billy Davis



A chain of magnolias...



Class night - "Rocket to the Moon"

Editor's Note

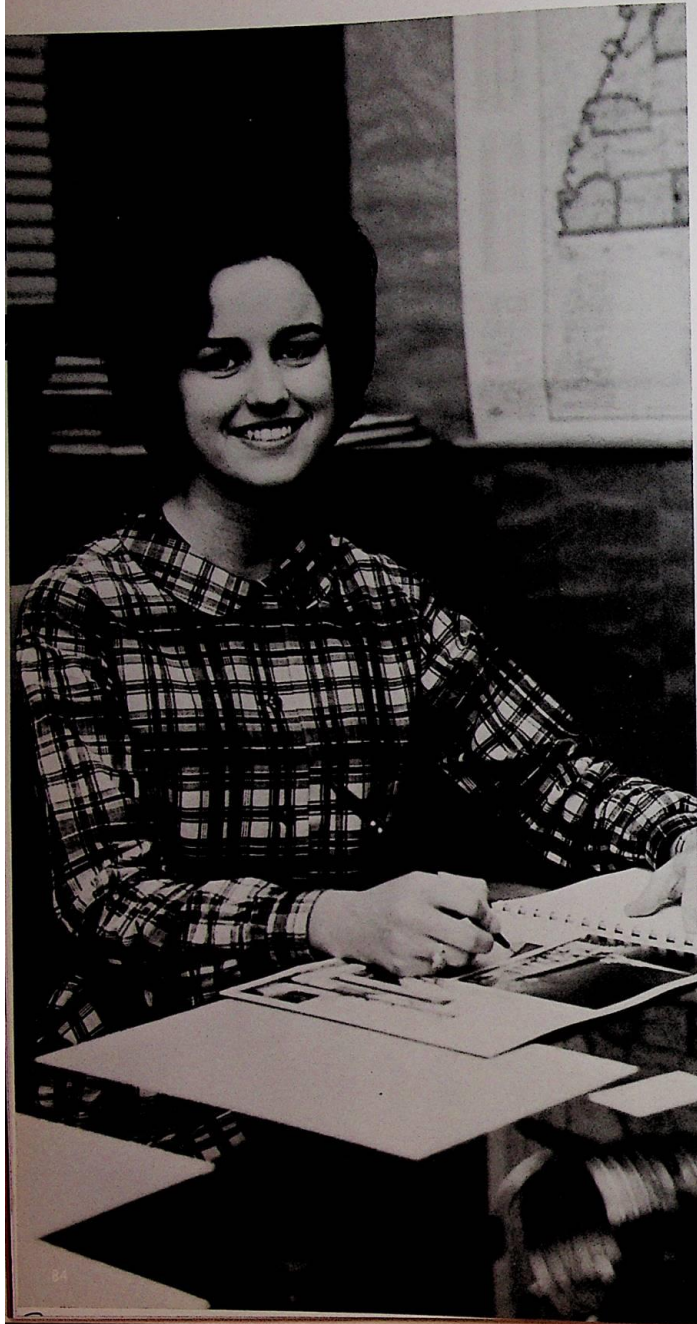

We, the Annual Staff, have tried to immortalize the school year of 1964-65 in pictures. Our aim was to bring to remembrance the hopes, joys, triumphs, and sorrows of this year.

I wish to thank Mrs. W. E. Middleton, our sponsor, without whom there could be no Boll Weevil. Also a very special thanks goes to Ginny Kay Shirley, our art editor. Most of all, I want to express my appreciation to each member of the Annual Staff who gave so freely and unselfishly of his time to make this annual possible.

*Karen
La Presto*
Annual Editor

Dedication

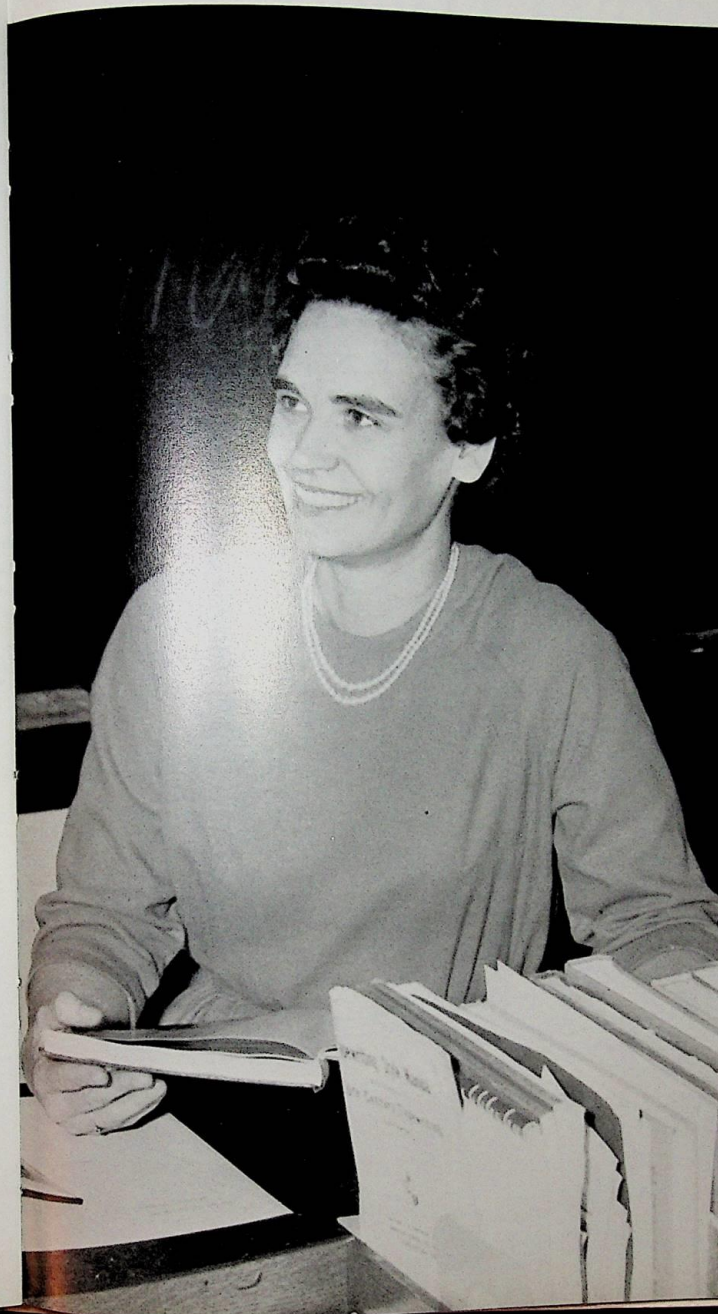

The 1965 Boll Weevil is dedicated to someone who stands as an ideal to all of us, both faculty and students. We, the Annual Staff, take great pride and much joy in paying tribute to our sponsor, Mrs. W. E. Middleton.

Mrs. Middleton has made many improvements and contributions to our yearbooks. She also possesses the qualities which go to make up a truly fine teacher.

Because she gives unselfishly of her time and herself to all those with whom she comes in contact, all of us dearly admire, love, and respect Mrs. Middleton. She has made her life a credit to our school and her profession.

APPRECIATION

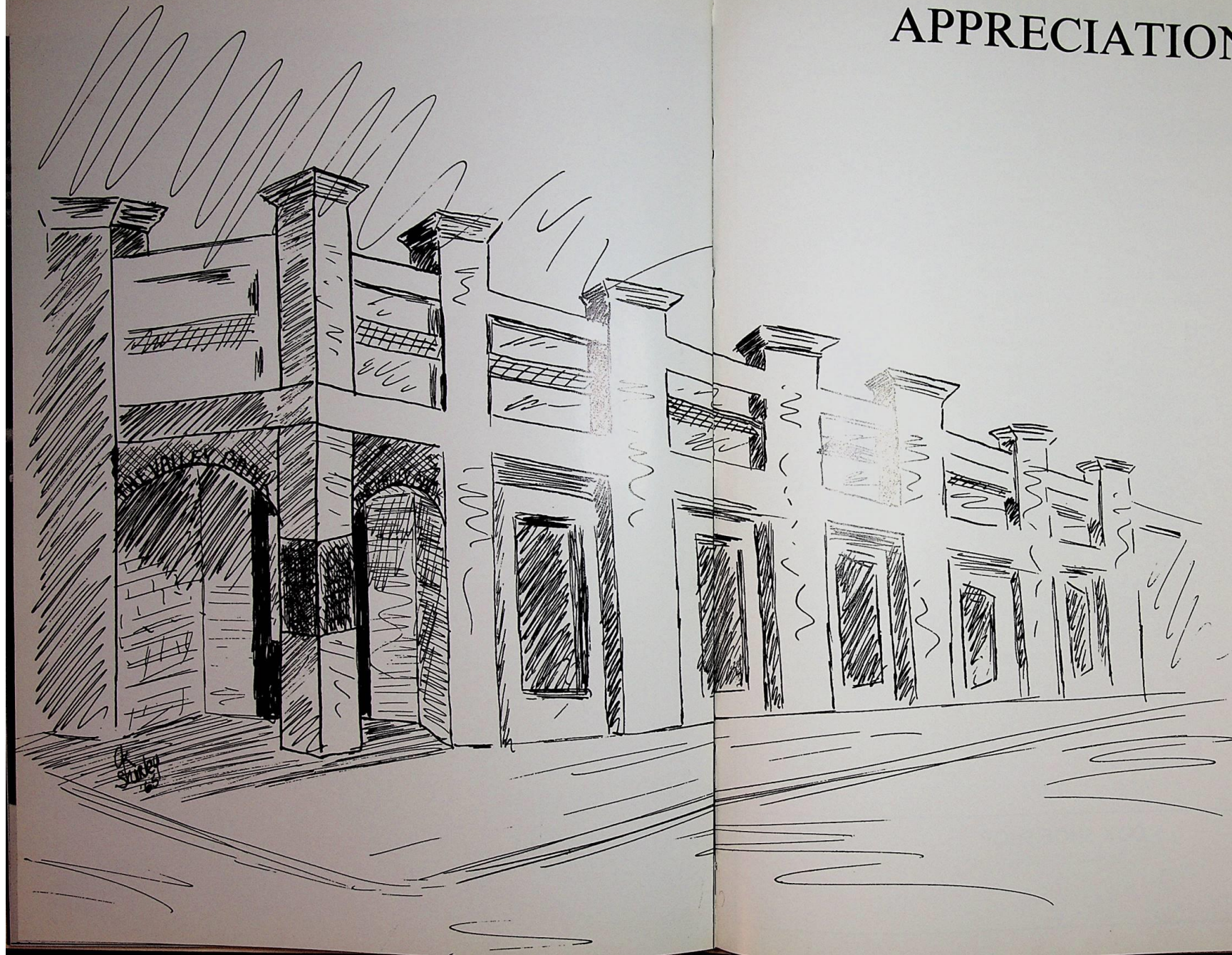

ROSEDALE HIGH SCHOOL BOOSTERS

| | | | |
|----------------------|---------------------|-------------------|----------------------|
| Susan Wand | Delta Fowler | Betty Lou Bassie | Steve Cockerham |
| Dabney Parker | Mrs. J. R. Taylor | Barbara Fowler | Karen Garrett |
| Rodney Lamb | Mr. Tom Henderson | Dewey Hudson | John Cox |
| Lydia Whitaker | Evelyn McDowell | Karen Adcock | Charlie Holmes |
| Dottie Scruggs | Jimmy Arnold | Thomas Frazier | Diane Flowers |
| Dianne Shirley | Julie Barnes | James Strait | Mrs. W. E. Middleton |
| Danna Wood | Wally Wilson | Gary Beene | Connie Wy |
| Leslie Barksdale | Brenda Calhoun | Jimmy Stuart | Johnny Glorioso |
| Joe Lee Bassie | Connie Creasy | Linda Prescott | Robbie Jo Henry |
| David Michael | Searcy Lawler | Susan Aycock | Gail Gibson |
| Sheley Darby | Mary Alice Gibson | James Taylor | Tommy Taylor |
| Jack Fava | David Jones | Darlene Bassi | Mrs. Lucy Jackson |
| Gary Patterson | Linda Barnes | Nancy Turner | George Fleather |
| Allen Findley | Jane Turner | Deborah Jefcoat | Bonnie Bell |
| John Dura | Dennis Sanders | Beth Kendrick | Billy Dugan |
| Ronnie Willett | Ellen Leftwich | Lydia Whitaker | Bill Stuart |
| Bill Parker | Steve Bailey | Phyllis Isaacks | Linda Sanders |
| Linda Patterson | Carolyn Malone | Donny Whitten | Jim Adams |
| Shirley Davis | Clare Jackson | Hilliard Lawler | Debbie Aycock |
| Boochie Bassie | Lanell Hale | Sue Whitaker | Bill Adams |
| Frank Patterson | Leo McGee | E. G. Warren | Wayne Kennedy |
| Caffey Daniels | Augusta McGarrh | Ginny Kay Shirley | Cindy Brown |
| Billy Davis | Barbara Burnside | Gail Smith | Lucy Coleman |
| Richard Findley | Mary Camille Cuming | Dottie Taylor | Marilyn Spencer |
| Donna Fowler | Suzanne McCandless | Kay McGarrh | Mimi Dossett |
| Tommy Childress | Judy Moore | Sue Brown | Pam Couey |
| Dickey Beasley | Maria Dura | Butch Prescott | Wanda Thomas |
| Brenda Vanlandingham | | | |

COX SHOE SHOP

Rosedale, Miss.

Charlie -
I wish I could take
you to school with me.
Then you could protect
me from those evil
guys. I'm making plans
to visit you next year.
Best of luck always.

**COTTON PRODUCERS
GIN CO.**



Rosedale, Mississippi

Love ya,
Ravie

Always Shop at

THE FASHIONAIRE

Cleveland, Miss.

KOSSMAN'S BUICK

"Wouldn't you really rather have a Buick?"

Cleveland, Miss.

**UNION COMPRESS AND
WAREHOUSE**

Rosedale, Miss.

JIMMY SANDER'S SEED CO.

Cleveland, Miss.

WEST IMPLEMENT CO., INC.

John Deere Farm Equipment

WEST MACHINE SHOP, INC.

Custom Work

Cleveland, Miss.

Compliments of

H. H. LAWLER

Rosedale, Miss.

COMPLIMENTS OF

**RIVERSIDE FERTILIZER
ASSOCIATION**

Rosedale, Miss.

Compliments of

O. J. SCOTT

Gunnison, Miss.



**COCA-COLA
BOTTLING CO.**

Coca-Cola, Tab, Sprite, Sun Shine

Cleveland, Miss.

Compliments of

**KENNETH AND JOE FRANK
HARRIS**

Gunnison, Miss.

CLEVELAND STATE BANK

Cleveland, Miss.

"The Bank of the People"

Compliments of
MRS. M. C. WHITAKER
Gunnison, Miss.

Compliments of
O. C. COCKERHAM
Gunnison, Miss.

Compliments
SUPT. REX L. BURROW
Rosedale, Miss.

Compliments of
MR. AND MRS. PETE ALFORD
Gunnison, Miss.

Compliments of
SNYDER & BELL
Deeson, Miss.

Compliments of
JONES BROTHERS
Waxhaw, Miss.

JENNY'S CAFE
Rosedale, Miss.

Compliments of
BOBBY FERGUSON
Rosedale, Miss.

Compliments of
CHARLIE ALLEN III FAMILY
Rosedale, Miss.

**JACKSON BROTHERS
HARDWARE**
Rosedale, Miss.

Compliments of
JOE BARNES FAMILY
Rosedale, Miss.

Compliments of
LEROY JONES
Rosedale, Miss.

Compliments of
E. E. HOLMES
Rosedale, Miss.

Compliments of
S. G. THORPE
Rosedale, Miss.

**ILLINOIS CENTRAL
RAILROAD**
Rosedale, Miss.

WAY T. JUE GROCERY
Rosedale, Miss.

ROSEDALE RICE AND GRAIN ASSOCIATION

Rice - Soy Beans

Rosedale, Miss.

COMPLIMENTS OF

ROSEDALE PACKAGE STORE

Rosedale, Miss.

INVESTIGATE
Our SAVINGS ...



THE VALLEY BANK

Rosedale, Miss.

Branches In
Gunnison and Pace

Member F.D.I.C.

DENTON'S DAIRY PRODUCTS

Quality Dairy Products
Cleveland, Miss.

Compliments of

FLETCHER FUNERAL HOME

Cleveland, Miss.

CARL C. DAVIS PRINTING CO.

Cleveland, Miss.

LEWIS DRUG STORE

Rosedale, Miss.

Patronize the

TALISMAN THEATER

Rosedale, Miss.

MICHAEL'S

For
"FINE FOODS"
Cleveland, Miss.

For the Sharpest Clothes
Shop at

KAMIEN'S

in
Cleveland, Miss.

MICHAEL'S DEPARTMENT STORE

The Best in Rosedale!

Rosedale, Miss.

NOWELL LUMBER CO.

Quality Building Materials
Cleveland, Miss.

RILEY-DAVIS CHEVY CO.



Rosedale, Miss.

Compliments of

THE J. R. TAYLOR FAMILY

Pace, Miss.

BOB'S DRIVE-IN

"The Best in Cleveland"

Cleveland, Miss.

Compliments of

MISSISSIPPI POWER AND LIGHT

Rosedale, Miss.

ROSEDALE LAUNDRY AND CLEANERS

Rosedale, Miss.

**DELTA WHOLESALE
HARDWARE**

Cleveland, Miss.

Compliments of

W. D. BELL

Gunnison, Miss.

COTTON FOWLER

RCA TV and Whirlpool
Appliances

Rosedale Gunnison
Phone: 356M Phone: 2881

**DATTEL'S
DEPARTMENT STORE**

Rosedale, Miss.

Compliments of
OWEN REXALL DRUG
and
THE FIRESIDE SHOP
Cleveland, Miss.

Compliments of
MR. AND MRS. AMIEL EARP
Gunnison, Miss.

Compliments of
E. P. LEFTWICH
Gunnison, Miss.

Compliments of
SEAWRIGHT FLORIST
Cleveland, Miss.

Compliments of
WOOD'S FABRIC CENTER
Cleveland, Miss.

Compliments of
ALBERT DAY
Gunnison, Miss.

Compliments of
MRS. W. C. MOORE AND CHILDREN
Rosedale, Miss.

Compliments of
JAY'S DEPARTMENT STORE
Cleveland, Miss.

**MICHAEL'S
SUPERMARKET**

Rosedale, Miss.

Compliments of
RILEY'S SERVICE STATION
Pace, Miss.

Compliments of
FLOYD THORNHILL
Pace, Miss.

Compliments of
PACE GIN CO.
Pace, Miss.

Compliments of
GLAZE FLYING SERVICE
Pace, Miss.

WESTERN AUTO STORE

Rosedale, Miss.



**BANK
OF
BEULAH**

Beulah, Miss.

**MAGNOLIA
GRAIN ELEVATOR**

Rosedale, Miss.

COMPLIMENTS OF

BOYD LANE PLANTATION

AND

J. E. BOBO

Gunnison, Miss.

ALABAMA METAL PRODUCTS CO., INC.

Manufacturer of the
Ampco Quality Kitchen Line

Rosedale, Miss.

McINNIS COTTON CO.

Rosedale, Miss.

TENENBAUM'S

"For Latest Fashions"

Greenville, Miss.

SIMMON'S DRUG STORE

Cleveland, Miss.

LEVINGSTON FURNITURE CO.

Cleveland, Miss.

NEW CASH GROCERY

Rosedale, Miss.



PLANTER'S EQUIPMENT CO.

Cleveland, Miss.

NEHI BOTTLING COMPANY

"Drink Royal Crown Colas"

Cleveland, Miss.

JORDAN'S

405 Sunflower Rd.
Cleveland, Miss.

Feed - Seed - Fertilizer
Lawn Supplies - Baby Chicks
Farm Insecticides

| | |
|---|--|
| Compliments of RED BROWN Pace, Miss. | Compliments of THE HENRY FAMILY Pace, Miss. |
| Compliments of MR. W. T. TULLOS Pace, Miss. | PAUL'S JEWELRY STORE Cleveland, Miss. |
| Compliments of MR. O. M. SOUTER Pace, Miss. | Compliments of E. B. SCRUGGS Gunnison, Miss. |
| Compliments of MR. JAMES ALFORD Pace, Miss. | Compliments of M. O. KENT Gunnison, Miss. |
| Compliments of TASSIE, MR. BEENE and B. O. PRICE | Compliments of MRS. POLLY LAMB Perthshire, Miss. |
| Compliments of MR. SAM KNOWLTON Perthshire, Miss. | Compliments of EDWARD DURAJ Perthshire, Miss. |
| Compliments of DR. FRED W. HOOPER, JR., D.D.S. DR. JUE L. CANNON, D.D.S. Clarksdale, Miss. | Compliments of THE MELVIN HOODS Deeson, Miss. |
| MITCHELL HARDWARE Shelby, Miss. | Compliments of L. J. BARKSDALE Deeson, Miss. |

| | |
|--|--|
| Compliments of H. A. MARQUIS Rosedale, Miss. | McKAY'S APPLIANCE CO. Rosedale, Miss. |
| ROSEDALE SERVICE STATION Rosedale, Miss. | Compliments of THE PARKER FAMILY Rosedale, Miss. |
| CHARLIE SANG GROCERY Rosedale, Miss. | STANDARD SERVICE STATION Rosedale, Miss. |
| Compliments of WALTER SILLERS Rosedale, Miss. | Compliments of MARY SKINNER Rosedale, Miss. |
| FIRESTONE STORE Rosedale, Miss. | STUBB'S SOUTHLAND SERVICE STATION Rosedale, Miss. |
| TAYLOR AERO SERVICE Rosedale, Miss. | TOPPY'S BEAUTY SHOP Rosedale, Miss. |
| Compliments of W. A. WELSHAMS, SR. Rosedale, Miss. | Compliments of WONG'S FOOD MARKET Rosedale, Miss. |
| Compliments of W. G. WHITTEN Rosedale, Miss. | Compliments of THE CHILDRRESS FAMILY Rosedale, Miss. |

**BOND
GIN CO.**

"The Best Little
Gin in the County"

Pace, Miss.

**ROSEDALE
MOTOR CO.**

SALES  SERVICE

Rosedale, Miss.

*Charlie, a great boy.
You'll always remember
my heart to you.
Daddy,
Bob*

Compliments of

WARFIELD BROTHERS

Gunnison, Miss.

*To a sweet old
kid, Marge*

Compliments of



OREN C. VICE

AGRICULTURAL DUSTING & SPRAYING SERVICE

DUSTING - SEEDING - FERTILIZING - DEFOLIATING

1208 ROYAL AVENUE
PEKIN, ILLINOIS
PH. 6-5390

BOX 213
ROSEDALE, MISS.
PH. 274

